

Classified Advertising
WANTS .....PART 11
REAL ESTATE .....PART 10
HELPS, SERVICE

ST. LOUIS POST-DISPATCH

Sunday Post-Dispatch Today, 116 Pages
FIRST SECTION (NEWS), 14 PAGES.
SECOND SECTION (SPORT), 8 PAGES.
THIRD SECTION (NEWS), 14 PAGES.
FOURTH SECTION, 4 PAGES.
FIFTH SECTION (AUTO), 10 PAGES.
SIXTH SECTION (RADIO), 8 PAGES.
SEVENTH SECTION (NEWS), 6 PAGES.
EIGHTH SECTION (NEWS), 6 PAGES.
NINTH SEC. (REAL ESTATE), 14 PAGES.
TENTH SECTION (WANTS), 6 PAGES.
ROTOGRAVURE SECTION, 12 PAGES.
MAGAZINE, 8 PAGES.
COMIC SECTION, 8 PAGES.

VOL. 81. No. 171. PART ONE. ST. LOUIS, SUNDAY MORNING, FEBRUARY 24, 1929. PAGE 1—14 ★★★★★ PRICE **10** CENTS

HOW COLLECTION OF CAMPAIGN FUND IS PROGRESSING

Former Mayor Kiel Says He Has Raised $25,000 and Would Like About $20,000 More.

MILLER'S MANAGER WITHHOLDS FIGURES

Mayor Says He Has Placed No Limit and His Rumored Success Worries Rival's Supporters.

With the municipal primary election less than two weeks away, a Post-Dispatch reporter yesterday sought to ascertain what progress had been made by the Kiel and Miller finance committees in soliciting contributions for the campaign funds of the two candidates for the Republican mayoralty nomination.

Former Mayor Kiel readily responded that his committee had raised to date approximately $25,000 and would like about $20,000 more. Neither Mayor Miller nor his campaign manager, Isaac A. Hedges, would state what amount had been obtained by the Miller committee, and no limit has been placed by Mayor Miller on his fund.

Kiel Cuts Givers.

Kiel made it known that 14 contributions of $500 to $2000 had been received by his committee, these subscriptions totaling $11,-500, as follows:

Bert Boaz, Kiel's partner in the contracting business, $2000; the Building Trades Council, former Appellate Judges Charles H. Daues, Philip H. Brockman, former president of the Police Board; William Hecks, Aaron Waldheim, furniture merchant, and Harry Scullin, steel manufacturer who sometimes votes the Democratic ticket, $1000 each; M. Weil, $800; Circuit Clerk Schnoll, $550; Martin J. Collins, president of the Graham Paper Co., and a Democrat; J. L. Hemp, manufacturer; C. H. Hunsaker, Ben S. Lang, Kiel's campaign treasurer, and Alfred L. Kiel, a plumber and the candidate's brother, $500 each.

The amount raised for Kiel, plus the additional sum he would like, is not large for such a campaign, by comparison with others of the past, when large sums have been spent for the mayoralty.

Miller's Fund.

On the other hand, Kiel workers have had disturbing reports of the success of the Miller committee in getting contributions. It is known that the Miller committee's budget contemplates large expenditures for advertising and other promotion expenses and one report in political circles is that $100 will be available for each of the 670 precincts to get out the Miller vote on primary day, March 8.

The most active campaign fund solicitor for Miller is Lon Harlow, vice president of the Southern Surety Co. He first established quarters in a suite at Hotel Jefferson, later transferred to a suite at Hotel Statler, where, as has been told in the Post-Dispatch, he was in conference with contractors having municipal contracts for jobs paid out of general revenue, from extensive bond issue funds and by special taxes against property owners.

Harlow has said he would give $1000 to the Miller fund. While none of the contractors will state the amount of their contributions to this fund, a number have admitted to friends that they have made "substantial contributions" in an effort to retain the Mayor in office.

Promises Personal Accounting.

Mayor Miller has stated he will account for his personal expenditures. There has been no announcement as to whether an accounting will be made of his committee's primary expenses. Candidates have interpreted the State law on this subject as not applicable to primaries. There is no record at the Recorder's office, where such accounts are filed, of the expenses and receipts of Miller's committee for the primary four years ago, his manager, then "Bob" Kratky, having stated the records were stolen from a safe in his office.

Candidates, as the law has been interpreted, may not spend personally more than $3380 each for the mayoralty in an election. Sections 5031 and 5044 of the Revised Statutes require candidates and their committees to file sworn expense accounts with the Recorder after the election. Some lawyers hold that the term "election" as used in these statutes does not apply to a primary.

Elections in St. Louis are usually decided in the primary, because of the heavy Republican majority.

Philip H. Brockman, chairman of Kiel's Finance Committee, who

Continued on Page 3, Column 5.

Col. Lindbergh on His Way To Mexico to See Fiancee

Flyer Lands at Eagle Pass, Tex., to Spend Night, After Announcing Flight to Los Angeles.

By the Associated Press.

EAGLE PASS, Tex., Feb. 23.—Suspicions which Col. Charles A. Lindbergh left behind when he took off from Abilene, were verified when the flyer came to earth at Eagle Pass on the Texas-Mexico border tonight and announced that he was on his way to Mexico City. He landed at 7:30 p. m., and said he would take off at daybreak tomorrow for the Mexican capital.

Asked if he intended to marry his fiancee, Miss Anne Morrow, while in Mexico City, the flyer preserved silence.

The first intimation that Lindbergh was to lay aside his inspection of a coast-to-coast route for his company, National Air Transport, Inc., came at Abilene this afternoon when, after failing to record his destination, the flyer headed his plane southward instead of in a westerly direction. Airport officers at Van Nuys, Cal., previously had announced receipt of a telegram from the aviator which stated he proposed to land there tonight.

More than a hundred persons were on hand for his landing here.

After being shown to a hotel, Lindbergh made arrangements to obtain a passport to Mexico. He then retired to his room and asked not to be disturbed until morning. He said his Travelair monoplane was functioning perfectly.

RADIO FANS HEAR BYRD MESSAGE FROM ANTARCTIC

KDKA at Pittsburg Re-Broadcasts Original Signals Followed by a Translation of the Code.

By the Associated Press.

PITTSBURG, Pa., Feb. 24 (Sunday).—For the first time in the history of radio broadcasting, a message direct from the Antarctic was given to the radio audience of the world early today.

After establishing two-way radio communication with the Byrd Antarctic expedition, radio station KDKA here picked up a message in code, sent by Commander Richard E. Byrd, rebroadcast the original signals, followed by an English translation of the wireless code.

The rebroadcast followed a special program put on the air by KDKA each week for the Byrd expedition and for the people of the Far North.

Commander Byrd, in his message addressed to George Wendt, Canadian Westinghouse Co., Montreal Canada, said:

"We have been having 24 hours of daylight since arrival, but in a few days now the sun will sink below the horizon and in another two months total darkness will set in.

"This is going to be the most trying period of our stay down here. We are all looking forward in anticipation to the continuance of your weekly broadcasts, with all hands grouped around the loud speaker listening to the voice of KDKA. You can't imagine how much this is going to help us over the rough spots of the long winter night.

"Best wishes to all our friends at home."

New Ice Drives Byrd Ship Out of Bay of Whales.

STEAMSHIP ELEANOR BOLLING, Feb. 24. (Sunday)—The Bolling, 900 miles south of New Zealand is proceeding on schedule which would land us at Little America, March 2 or 3 provided today's fair weather conditions continue. We have just intercepted a news dispatch at sea from the "City of New York" to the New York Times saying that new ice freezing over Bay of Whales has driven them out. We have tow lines and all emergency equipment on board the Bolling, and are proceeding south under forced draught until we pick up the "City of New York." Whalers south of us are standing by and they report no cause for alarm.

SENATE AGREES ON EARLIER SESSIONS TO SPEED WORK

Indications Are That Vare Will Be Given Time to Present His Own Arguments.

By the Associated Press.

WASHINGTON, Feb. 23.—Earlier sessions of the Senate were agreed upon today to speed work on the rapidly congesting legislative calendar as final adjournment on March 4 nears. The Senate consented to a proposal by Senator Curtis of Kansas, the Republican leader, to meet at 11 o'clock hereafter instead of at noon. Several night sessions also are in prospect for next week.

The Senate already has agreed to have a night session Monday to take up the bill for the reapportionment of the House of Representatives.

The report against the seating of Senator-elect Vare of Pennsylvania will be brought up Monday by Senator Reed of Missouri, but there are indications that the Senate is in a mood to defer the case and give Vare an opportunity to recover and take advantage of the offer extended to him by the Senate to present his argument personally.

TWO U. S. CITIZENS REPORTED SLAIN IN BATTLE IN MEXICO

Captors Said to Have Stabbed Mining Engineers to Death When Fighting Federal Troops.

By the Associated Press.

MEXICO CITY, Feb. 23.—Newspaper dispatches from Guanajuato tonight said that J. M. Underwood and C. C. Aisthorpe, mining engineers from the United States, were killed last night while Federal troops were engaged in a battle with their kidnapers.

The band of 25 or 30 men which took the two Americans from their quarters at the Bustos mines Thursday night were said by the correspondent of El Universal to have been overtaken by military police commanded by Maj. Salome Araujo Friday evening. A battle followed in which five of the bandits were killed, as well as an alleged Catholic priest named Lozano, who was said to have accompanied them.

Maj. Araujo was quoted as reporting that in pursuit of the bandits after their dispersal the troops came upon the bodies of the engineers a short distance from where the conflict took place. Their bodies bore wounds indicating that they had been stabbed to death.

The leader of the bandits was said to be a former miner named Padron, who on several other occasions had extorted money from United States mining companies in that region by similar tactics. The kidnapers destroyed the telephone instruments in the raided mining camp, which is about 20 miles from the city of Guanajuato. They stole two rifles but left untouched numerous valuable articles. The bandits demanded a ransom of $7500 for their captives.

Although the first newspaper dispatches telling of the kidnaping of the men was received more than 24 hours ago, the United States Embassy tonight was without official confirmation of either the kidnaping or the killings. Request was made today of the Mexican authorities to investigate the matter.

Press reports were that the engineers were to be buried this afternoon in Guanajuato.

Morrow Says Bodies of Engineers Are in Guanajuato Hospital.

WASHINGTON, Feb. 23.—Ambassador Morrow telegraphed the State Department from Mexico City today giving the press reports of the killing of the two Americans, and said the bodies were in the American Hospital at Guanajuato. He said he had asked Consul William W. Early at San Luis Potosi to investigate the murders and report to the State Department.

The message said the American military attache, Col. Alexander J. MacNabb Jr., had conferred with the President of Mexico and his Chief of Staff and found them without information on the killings. They assured him immediate steps would be taken to ascertain the facts and capture the bandits if the facts are as reported in the press.

The home address of J. M. Underwood, one of the slain men is given as 1851 Mortin avenue, Pasadena, Cal. No record was found of C. C. Aisthorpe, the other man killed.

Mail Pilot Sets Speed Record.

CHICAGO, Feb. 23.—Flying at an average speed of 172 miles an hour, Ruben Wagner set a new record for the Omaha-Chicago air mail route today—2 hours and 36 minutes for 430 miles. Wagner left Omaha at 1:50 a. m. with 1600 pounds of mail, skipped the stops at Des Moines and Iowa City and arrived in Chicago at 4:20 a. m., an hour ahead of time.

SALOONKEEPER MYSTERIOUSLY SHOT AND BEATEN

John Leinendecker, Found Wounded at 2034 South Second St., Asserts He Didn't See Assailant.

POLICE DISCOVER TWO REVOLVERS

Wife Questioned by Officers—Victim Declares He was Struck Down on Entering Barroom.

John Leinendecker, 37 years old, was found shot twice and seriously wounded in the rear of his saloon at 2034 South Second street, early last night.

Police found two revolvers, one of them recently discharged, in a basket in the kitchen of the saloon, and took the saloon keeper's wife, Mrs. Leinendecker, to the Soulard Street Police Station for questioning. She denied knowledge of the shooting, and was released on $2500 bond.

Leinendecker said that as he entered the barroom through a narrow passage beside the icebox, after a brief absence from the place, someone struck him over the left eye, knocked him to the floor, and as he lay there, fired two shots at him, one of which entered the left groin and the other the right hip. He said he did not see his assailant and did not hear a word spoken during the assault.

At first he had said, police Capt. Kirk reported, that a man, fairly well dressed, walked into the saloon, drew a pistol, said, "I'm going to shoot you," and then fired two shots. Capt. Kirk said Leinendecker asserted he did not know the man who had shot him, and knew of no reason for the shooting.

Mrs. Leinendecker told police that she was out at the time of the shooting and returned to the saloon to find her husband lying on the floor, wounded. She called neighbors who took him to City Hospital.

Leinendecker's daughter, Marie, 17 years old, told the police she was in their home, above the saloon, and heard two reports which might have been shots, but did not investigate. She also was placed under bond of $2500.

STATIC ELECTRICITY CAUSES FLARE ABOUT PIKES PEAK

Lights at First Sent Aviators in Search of Possible Stranded Hikers.

COLORADO SPRINGS, Colo., Feb. 23.—Static electricity, which charges the atmosphere of the higher mountain peaks when storms are brewing, has appeared on Pikes Peak in the manifestation of ghostly flares about the summit at night.

So brilliant have the lights become that airplanes were sent to observe the slopes and summit to see if the flares could have been caused by stranded hikers. A thorough aerial search of the mountain, however, disclosed no trace of human beings and the static electricity theory has been generally accepted.

The display was first noted Wednesday night and it occurred again Thursday night. Last night the flares were seen near the Summit House. Observers said they bore a marked resemblance of "St. Elmo's fire," often observed at sea and held a good omen by superstitious sailors.

WALES WATCHES SADLY AT AUCTION OF 12 MOUNTS

Prince's Stable Brings $20,000; He Is Giving Up Sport for Official Duties.

LONDON, Feb. 23.—The Prince of Wales sat sadly in the salesroom at Leicester today and watched the auctioning of his 12 hunters for the total sum of about $20,000.

The highest price was paid for his favorite, Miss Muffit, a little bay mare, which went for $3500. A woman, believed to be an American, made the winning bid of $1790 for Lady Doon. The purchaser was identified only as "Mrs. Adamson, a member of the Quorn Hunt."

The hel: to the throne watched pensively from a window above the auctioneer's box. The auctioneer frequently consulted with his royal client. After the last mount had been led away, the Prince lingered, talking with Mrs. Adamson.

"We all realize," said the auctioneer before the sale began, "the deep regret the Prince must feel, although he is making a patriotic sacrifice in giving up his favorite sport. It must go to his heart."

The sale was necessary with the increased burden of official duties now on the shoulders of the heir since the illness of his father, King George.

SENATE REVERSES SELF ON MARINES IN NICARAGUA

Decision for Recall Reconsidered After President Sends Word It Reflects on His Policy.

BILL FOR CRUISER FUNDS IS PASSED

Dill Opposes Nicaraguan Canal Survey — Says It Will Be Excuse for Further Presence of Troops.

By CHARLES G. ROSS,
Chief Washington Correspondent of the Post-Dispatch.

WASHINGTON, Feb. 23.—The Marines will stay in Nicaragua as long as the incoming President may see fit.

Reconsidering its action of yesterday, when it adopted the Dill amendment to the Navy appropriation bill by a vote of 38 to 30, the Senate this afternoon killed the amendment by 48 to 32.

The amendment provided that "no part of this appropriation shall be used to maintain Marines in Nicaragua or to transport Marines to or from Nicaragua, except in cases of emergency arising hereafter endangering life or property or both of American citizens."

The effect of its adoption and final approval would have been to compel the withdrawal of the Marine contingent now in Nicaragua prior to the end of the current fiscal year, June 30, next.

Offered by Dill (Dem) of Washington, who has been a constant opponent of the American military intervention in Nicaragua, the amendment was put through late yesterday by a combination of Democrats and independent Republicans.

Senator Hale (Rep.) of Maine, in charge of the bill was caught unprepared, at a time when many of the Republican regulars had left the chamber for the evening.

Jones Changes His Mind.

The action was taken while the bill was still being considered in committee of the whole. Hale immediately served notice that he would seek reconsideration when the measure came before the Senate for final action. The word went forth for all Republicans stalwarts to be on hand today, and they responded in sufficient numbers to vote down the amendment by a decisive margin. President Coolidge was reported to have sent word to the capitol this morning that he considered last night's decision a reflection on his foreign policy.

Jones of Washington, the Republican whip, who voted for the amendment yesterday, announced just before the final vote that after thinking over the question, he decided that the Senate could trust the incoming administration to do the wise and patriotic thing. Therefore he changed his vote.

Senator Borah, Chairman of the Foreign Relations Committee, as on yesterday, voted for the amendment. The two Missouri Senators voted against it.

Shorn of the Dill amendment, and carrying funds for an immediate start on the 15 cruiser program, the bill was then passed by a viva vote and the Edge resolution for a survey of the Nicaraguan canal route became the unfinished business of the Senate.

Dill Opposes Canal Survey.

Dill has announced his opposition to the canal survey on the ground that it would furnish a further excuse for the presence of the Marines in Nicaragua. Edge has said that he has the votes to pass his resolution if he can bring it to a decision.

Heflin of Alabama broke into the Navy bill debate with another diatribe against the Catholic Church and a renewed demand that the Senate take action against the flying of the "Catholic flag," as he calls it, above the American flag on battleships.

His amendment to this effect was beaten when the cruiser bill was up, only 10 Senators voting in its favor. He sought today to attach the same amendment to the appropriation bill and was able to muster only six votes besides his own—those of Black (Dem.) of Alabama, Brookhart (Rep.) of Iowa, Sheppard (Dem.) of Texas, Trammell (Dem.) of Florida, Harris (Dem.) of Georgia and Mayfield (Dem.) of Texas.

Thomas (Dem.), Oklahoma, who supported Heflin before, did not vote today. Hale (Rep.), Maine, and Swanson (Dem.), Virginia, changed their previous votes to the negative side.

A letter describing the church

Continued on Page 2, Column 5.

NON-STOP CANADA-TO-CUBA FLIGHT MADE BY HALDEMAN

Ruth Elder's Former Pilot Lands Near Havana 12 Hours and 56 Minutes After Leaving Windsor.

By the Associated Press.

HAVANA, Feb. 23.—George Haldemand today made a nonstop airplane flight from Canada to Cuba. In taking off from the Walkerville Airport, near Windsor, Ontario, at 3:49 a. m., the wheels of his airplane were deep in the snow. He set them down less than 13 hours later on the tropical soil of Cuba.

Haldeman, accompanied by James F. Hayden, mechanic, on his southward flight passed Cincinnati, Atlanta, Tampa at 1:12 p. m. and Key West at 3:35 p. m. His charted course of 1404 miles was flown in 12 hours and 56 minutes.

Haldeman succeeded where Leonard Flo of Ann Arbor, Mich., failed twice, once because of fog and once because of illness. Haldeman, who was pilot for Ruth Elder in her unsuccessful attempt to cross the Atlantic, showed no sign of fatigue from his long flight.

He said that the trip had been uneventful, with excellent flying conditions throughout. A favorable tail wind on the last 800 miles enabled him to increase his speed His landing here was made perfectly before newspaper men and aviators of the Cuban army who had awaited his arrival. The flight was over before many of the Havana afternoon papers were on the streets, and therefore the general public was unaware that a new endurance airplane flight was in the making.

The aviator extended his flight to Cuba as a "sporting venture" when business called him to several Florida cities.

Unless Haldeman decides to accept an invitation to fly to Santiago de Cuba tomorrow for a visit, he will take off for St. Petersburg, Fla., at about noon. He remarked that his plane on landing had "enough gas to take us back to St. Petersburg tonight if we had thought of it in time." Eighty of the original 252 gallons were still in the ship's tanks.

James R. Cormack, Trade Commissioner of Canada, was among those who congratulated the flier here on his flight.

Haldeman would be unable in any case to pay a long visit here, for within a fortnight he is scheduled to start a flight to Argentina to deliver a plane to the Government.

COLD FORCES CLOSING OF FAMOUS VIENNA CAFES

Many Forced to Quit Temporarily With Custom Cut So Low They Can't Meet Bills.

By the Associated Press.

VIENNA, Feb. 23.—Some of Vienna's oldest and most famous restaurants and cafes were forced to close today because the prevailing cold wave has not allowed them a sufficient patronage and revenue even to pay taxes.

Historic hostelries like the Dominikaner Keller, known to thousands of American tourists as the place where Napoleon's troops in 1805 regaled themselves with the finest of wines, bade the public temporary farewell today after an uninterrupted life of more than 600 years.

Formerly a monastery, this cafe is one of the landmarks of the Austrian capital.

CLOUDY, SLIGHTLY WARMER TODAY; COLDER TOMORROW

THE TEMPERATURES.

12 (noon)	48	7 p. m.	47
1 p. m.	50	8 p. m.	41
2 p. m.	54	9 p. m.	38
3 p. m.	55	10 p. m.	*
4 p. m.	55	11 p. m.	*41
5 p. m.	53	12 midnight	*39
6 p. m.	48		

*Indicates street reading.

Yesterday's high, 55 (4 p. m.); low, 27 (2 a. m.)



Official forecast for St. Louis and vicinity: Partly cloudy and slightly warmer today; tomorrow unsettled, and somewhat colder.

Missouri: Increasing cloudiness today, probably followed by rain at night or tomorrow, possibly changing to snow in north portion; warmer today in extreme southeast portion; somewhat colder tomorrow.

Illinois: Partly cloudy to cloudy, probably rain or snow in north portion today and tomorrow, and rain in south portion tonight and tomorrow; warmer today in southeast portion; somewhat colder tomorrow.

Sunset, 5:38; sunrise (tomorrow) 6:29.

This Week's Weather Outlook.

CHICAGO, Feb. 23.—Weather outlook for the week beginning Monday: Upper Mississippi and lower Missouri valleys—Probably one or two precipitation periods; temperatures will average below normal in extreme north portions and near-normal elsewhere.

Canada-to-Cuba Flyer



GEORGE HALDEMAN.

PATROLMAN ATTACKED; TWO SUSPECTS ESCAPE

William A. Sievers Suffers Scalp Wounds After Arresting Armed Pair.

After he had captured two armed men whom he suspected of robbery, last midnight, Patrolman William A. Sievers of the Wyoming street police station was knocked unconscious by one of the men and both escaped.

Sievers fired a single shot in the air as the men departed after striking him on the head with his own club, and then sat on a curbstone until a passing motorist took him to City Hospital, where he was treated for lacerations of the scalp.

At the hospital he said he had been taking a short cut through Benton Park in South St. Louis, when he saw two men standing in the shadow of a park building. He drew his revolver, he said, and took a pistol from one of the men and a revolver from the other. He then forced them to walk to a police call box at McNair avenue and Arsenal street, where he called the station for a patrol.

To use the tlephone, her said, he leaned his club against a post, and one of the men picked it up and struck him with it. E. J. Huesmann, 1917 South Twelfth boulevard, who passed the place ten minutes later, took Sievers to the hospital. The policeman is 54 years old, and lives at 4808 Missouri avnue. He has been on the force 21 years.

CAPT. MANNING, DESPITE GALES, BRINGS SHIP HOME ON TIME

Banquets and Hero Worshiping Worst Part of Trip, He Says—Fried Greets Him.

By the Associated Press.

NEW YORK, Feb. 23.—Capt. Harry Manning, chief of the lifeboat crew that saved the men of the Italian freighter Florida, brought the United States liner America home on time today after one of her stormiest winter voyages. All the way from Bremen the ship bucked gales, fog and snow and she docked with a coat of ice.

Capt. Manning secretly observed his thirty-second birthday on the trip Jan. 21. "I didn't want any fuss," he said. The worst part of the trip, Manning said, was the banquets and hero worshiping he had to undergo aboard ship and on the other side.

Manning was acting as captain during Capt. George Fried's tour of Eastern cities. Capt. Fried met his chief officer at the pier.

TWO ARMED MEN GET $250 IN HOLDUP OF DRUG STORE

Robbers Make Clerk of Pharmacy at 6955 Gravois Road, Lie on Floor.

Two armed men obtained $250 in a holdup of a drug store at 6955 Gravois road at 11 o'clock last night.

John Merle, a clerk, was made to lie on the floor where he was guarded by one of the men while the other ransacked two cash registers. Ambrose Bryant is proprietor of the store.

Armored Car Guards Kill Robber.

PHILADELPHIA, Feb. 23.—Six masked men and two guards of a bank's armored motor car shot it out in an outlying section of the city tonight in stagecoach day fashion. The bank employes won the battle and one of the robbers, as yet unidentified, died in a hospital.

HOUSE BEATS $24,000,000 ENFORCEMENT FUND AGAIN

Democrats Though Losing on Points Force First Night Meeting of Session and Delay Final Action.

SHOUTS AND CHEERS INTERRUPT DEBATE

Minority Hopes to Compel Record Vote on Dry Clause Tomorrow by Motion to Recommit.

By the Associated Press.

WASHINGTON, Feb. 23.—After an all day wrangle over prohibition in which the Republicans clung stubbornly to the budget recommendations and beat back every attempt of the Democrats to increase the $2,727,000 for enforcement, the House adjourned tonight without a final vote on the second deficiency bill.

Democrats indicated that when the $191,000,000 measure comes up on Monday a motion would be made to recommit the bill to the House Appropriations Committee for the purpose of incorporating the $24,000,000 prohibition amendment that led to the death in conference of the first deficiency bill.

Since the $24,000,000 enforcement proposal was first presented to Congress by Senator Harris (Dem.), Georgia, the House Democrats have been seeking an opportunity to vote rirectly on the item. A motion to send the measure back to the committee they expect will force a record vote.

Several Democrats have said privately that if they could obtain a direct roll call vote on the item that it would muster more support than it has heretofore received in the House.

Although the Democrats were beaten in every attempt to increase the amount for enforcement today, they talked so often and so long that they defeated the plan of administration leaders to complete action on the measure today.

Big Fund Beaten 134 to 71.

By a vote of 134 to 71, the House rejected a new move from the Democratic side to appropriate $24,000,000 for prohibition law enforcement instead of the $2,700,000 suggested by President Coolidge upon the recommendation of the Treasury.

Immediately after this, an amendment by Representative Wood (Rep.), Indiana, to provide $1,719,654 for this purpose was accepted. This proposal was one of a series of amendments offered by administration supporters. The purpose of the series of amendments was to incorporate at proper places in the measure parts of the $2,700,000 to be allotted to various agencies charged with enforcement of the dry law.

The controversy over the $24,000,000 proposal was revived by Representative Bankhead (Dem.), Alabama. He and other Democrats have been dissatisfied with plans of administration leaders to let the first deficiency bill carrying such an amount die in the hands of a conference committee and he sought this opportunity to obtain another vote on the proposal.

Bankhead lost after a brief but sharp debate.

Other Amendments Fail.

The House also rejected a proposal by Representative La Guardia (Rep.), New York, to provide $300,000,000 for prohibition enforcement.

Representative Fish (Rep.), New York, also was unsuccessful in an effort to include additional funds in the measure for narcotic law enforcement.

The debate led to some of the most turbulent scenes the House has witnessed this session.

While some members shouted and cheered, Representative Green (Dem.), Florida, denounced the administration and Republicans generally. He was so persistent in talking after a motion to end debate had been put that the chairman threatened to report him to the Speaker for misconduct.

Democrats Delay Action.

While the Bankhead amendment was disposed of in a comparatively short time, the discussion over other items was one of the most protracted in the House this session. Democrats took a lead in the talking and seemed in no disposition to help administration leaders hurry matters along.

As evidence of an apparent lack of interest by Democrats to hurry proceedings, Bankhead twice insisted that a House clerk read every word of the 200-page deficiency measure. Usually one complete

Continued on Page 3, Column 2.

SMALL HOPE FOR REFORM PROGRAM IN LEGISLATURE

Budget and Central Purchasing Bureau Likely to Get Through, but Not Much Else.

SPECIAL SESSION IN 1930 SUGGESTED

Survey Could Prepare Measure to Consolidate Departments to Be Acted On at That Time.

By CURTIS A. BETTS,
A Staff Correspondent of the Post-Dispatch.

JEFFERSON CITY, Feb. 23.—Except for budget and central purchasing laws, only makeshift legislation is looked for from the present Legislature to meet the demands for progressive legislation on economic subjects. It appears more and more that a comprehensive program for consolidation of State departments in the interests of economy and for adequate financing of the educational and eleemosynary institutions can come only after an exhaustive survey to be made after the Legislature adjourns.

A special session of the Legislature, probably next January, is under consideration to handle this, the State's biggest problem. Taken up in that way it would not be involved in the log-rolling of the regular session.

Budget Bill in Preparation.

The joint committee of the Senate and House, chosen at the request of Gov. Caulfield, to prepare bills for a budget system, for a central purchasing department and for consolidation of related departments, is giving the subjects careful study and within two weeks, probably, will have the bills ready for introduction.

It is to be expected that a bill changing the name of the State Tax Commission to the Department of Revenue and Taxation, will be produced by this committee.

It is planned to include in this department the budget, the central purchasing agent and the collection of the income, inheritance and corporation franchise taxes. It is proposed to make the three commissioners who will head the department, the makers of the budget, to have the central purchasing agent appointed by the Governor, but subject to the supervision of the commissioners, and also subject to removal by them.

Consolidation Plans Nebulous.

As to consolidation of departments little progress toward solution is looked for from the committee. There probably will be some consolidations attempted in a bill it will recommend, but members of the committee frankly admit their inability to work out an adequate program in the time at their disposal.

Whether the Bales-Elmer-Young taxation bill, increasing the income and corporation franchise taxes 50 per cent and increasing the property tax from 5 to 8 cents on the $100 valuation, will be passed is a question which cannot be answered at this time, though there undoubtedly is strong sentiment for it in both houses. But if it is passed it will be only a temporary expedient and cannot be expected to provide the funds needed for new buildings at the State University and the eleemosynary institutions, and to finance adequately the public school system.

Seemingly it is realized that the new buildings needed at the institutions can come only through a bond issue, but submission of a $25,000,000 bond issue is not included in the present plans of the leaders of either house.

Survey After the Session.

But with the temporary needs taken care of, it is on the program to pass a measure creating a commission to make an exhaustive survey of all State activities. This was suggested by Gov. Caulfield in his inaugural message and the Senate leaders are disposed to provide the machinery.

It is the intention to include in the bill a requirement that the commission report its recommendations to the Governor not later than Nov. 1. This would give him time to consider them in detail and to call a special session of the Legislature in January to pass the legislation necessary to put the recommendations into effect. The proposal for a bond issue could be expected to be included in the recommendations.

To Plan Business Meeting.

Plans for a conference of leading business executives of the Mississippi Valley which the Chamber of Commerce proposes to call in April will be discussed at a meeting of business men at Hotel Statler Wednesday noon. The proposed meeting, to be known as the Mississippi Valley Manufacturers' and Wholesalers' Conference, will be the first of its sort ever held here. Discussions of merchandising, distribution, style and design will be features of the meeting.

The First Lady Goes a-Sleighing



—Photo by Underwood & Underwood.

MRS. COOLIDGE took advantage of the heavy snow which fell in Washington Wednesday to enjoy an old-fashioned sleigh ride with Mrs. James J. Davis, wife of the Secretary of Labor, and her children. The party is shown leaving the White House.

FUND FOR PRESIDENTS' RETREAT RULED OUT

Item of $48,000 Struck Out of Deficiency Bill as New Legislation.

Post-Dispatch Bureau,
201-205 Kellogg Building.

WASHINGTON, Feb. 23.—The $48,000 appropriation for the remodeling of the abandoned Weather Bureau Station at Mount Weather, Va., into a country retreat for Presidents was stricken from the second deficiency bill in the House today on a point of order raised by Representative L. H. LaGuardia (Rep.),) of New York.

La Guardia contended that the provision authorizing the transfer of the property from the Department of Agriculture to the office of Public Buildings and Parks was new legislation and had no place in an appropriation bill. He was sustained by the presiding officer, Representative F. R. Lehlbach (Rep.), of New Jersey after Representative Will R. Wood (Rep.), of Indiana, acting chairman of the committee, admitted that the point of order was well taken.

Although President Coolidge's recommendation was subject to a point of order in the House, parliamentary experts stated today that it could probably be inserted into the bill by the Senate. In such cases, when the provision is brought back to the House, it is not subject to objection.

If the Senate refuses to amend the appropriation bill with the President's recommendation it is possible that the Fess resolution providing for a commission to make a survey of sites available for a presidential country retreat will be offered as an amendment.

Representative LaGuardia and Representative Thomas L. Blanton (Dem.), of Texas, contended for recognition to object to the President's recommendation. A few minutes before, Blanton made a successful point of order against the proposal to increase the number of presidential secretaries from one to three. Wood admitted that this also was new legislation.

SENATE PASSES BILL DIVIDING EIGHTH JUDICIAL CIRCUIT

Special to the Post-Dispatch.

WASHINGTON, Feb. 23.—The Senate this afternoon passed and sent to the President the House bill dividing the present Eighth judicial circuit, which includes Missouri, into two circuits. The new circuit will be known as the Tenth, and it will include the states of Wyoming, Utah, Colorado, Kansas, New Mexico and Oklahoma. Remaining in the Eighth circuit will be Missouri, North and South Dakota, Nebraska, Minnesota, Iowa and Arkansas.

The states in the Tenth circuit were grouped because of their common interest in mining.

Representative C. L. Dyer (Rep.) of St. Louis is supporting Judge C. B. Faris for promotion from the Federal District Judgeship in Eastern Missouri to one of the new circuit judgeships. Judge Faris, a Democrat, was appointed to his present post by President Wilson.

ST. LOUIS POST-DISPATCH
Founded by JOSEPH PULITZER
Dec. 12, 1878.
Published Daily by The Pulitzer Publishing Co. Twelfth Boulevard and Olive Street.
MEMBER OF THE ASSOCIATED PRESS and AUDIT BUREAU OF CIRCULATIONS
The Associated Press is exclusively entitled to the use for republication of all news dispatches credited to it or not otherwise credited in this newspaper and also the local news published herein. All rights of republication of special dispatches herein are also reserved.
Subscription Rates by Mail, in Advance
Daily and Sunday, one year.....$10 00
Daily, without Sunday, one year..... 5 00
Sunday only, one year..... 3 00
Remit either by postal order, express money order or St. Louis exchange.
Subscription Rates by Carriers
Delivered by city carrier or out-of-town dealer: Daily only, 50c a month; Sunday, 10c a copy.
Entered as second-class matter July 17, 1879, at the Postoffice at St. Louis, Mo.

SENATE REVERSES SELF ON MARINES IN NICARAGUA

Continued From Page One.

pennant and its use in the American navy, written by the chief chaplain of the navy, was read into the record in answer to Heflin's attack. The writer explained that the flag, a white triangle bearing a blue Latin (not Roman) cross, was "not the copyrighted production of any denomination," but had been used in the navy by Protestant ministers long before the appointment of the first Catholic chaplain.

It was flown at the peak of a ship, he said, while divine services were being held on board, in recognition of the supremacy of God over all. The idea of the flag was borrowed, he continued, with other old customs, from the British navy, and he hoped that the Senate would not vote to change the regulation covering its use.

After the vote had been taken Heflin launched another characteristic attack on the Catholic Church. The same influences which "had put the rosary on the dollar bills of the United States," he shouted, were responsible for the defeat of his amendment.

Reed Turns His Back.

Laughter on the floor and in galleries greeted the frenzied remarks of the Senator. Reed of Missouri deliberately shifted his chair so as to present an insulting back to Heflin.

Bingham (Rep.), Connecticut, observed that whenever the chaplain of the Senate opened a session, the Vice President stepped down to a lower level on the rostrum. He wanted to know whether Heflin would try to change that custom.

The remark provoked another roaring torrent of words from the Alabama solon, and later, after he had been ruled out of order, he added another 10 minutes to his time by proposing an amendment to $100,000 to an appropriation item. Senators refrained from replying to him lest he break out again.

How Senators Voted.

The roll call today follows:

For withdrawal of marines: Republican—Blaine, Borah, Brookhart, Capper, Frazier, McMaster, Norris and Nye. Total—8.

Democrats — Barkley, Black, Bratton, Caraway, Dill, Gerry, Glass, Harris, Harrison, Heflin, King, McKellar, Mayfield, Neely, Overman, Pittman, Robinson of Arkansas, Sheppard, Simmons, Swanson, Trammell, Walsh of Massachusetts, Walsh of Montana and Wheeler. Total—24. Grand total—32.

Against withdrawal: Republicans—Bingham, Burton, Couzens, Curtis, Dale, Deneen, Edge, Fess, Glenn, Goff, Gould, Greene, Hale, Hastings, Johnson, Jones, McNary, Metcalf, Moses, Norbeck, Oddie, Phipps, Reed of Pennsylvania, Robinson of Indiana, Sackett, Schall, Shortridge, Smoot, Steiwer, Thomas of Idaho, Vandenberg, Warren, Waterman and Watson. Total—34.

Democrats — Ashurst, Bayard, Blease, Broussard, Bruce, Hawes, Kendrick, Ransdell, Reed of Missouri, Steck, Smith, Tydings, Tyson and Wagner. Total—14. Grand total—48.

LENROOT AND GLASSIE IN DOUBT

Senate Subcommittee Fails to Agree on Appointments.

WASHINGTON, Feb. 23.—Some doubts were expressed today over the prospects for confirmation of either former Senator Irvine L. Lenroot of Wisconsin, to be a member of the Court of Customs Appeals, or of Henry H. Glassie, to be a member of the District of Columbia Supreme Court, after a second meeting of the Senate Judiciary Subcommittee considering the nominations failed today to reach a decision.

The nomination of Lenroot and of Glassie, a Marylander and a former Democratic member of the Tariff Commission, will be placed before the whole committee Monday, however.

BROOKHART TELLS HOOVER OF INQUIRY INTO PATRONAGE

Convinced "Fall-Daugherty Scheme" of Distributing Federal Plums Is Over Forever.

By the Associated Press.

WASHINGTON, Feb. 23.—A revision of the method of handling Federal patronage during the Hoover administration was predicted today by Senator Brookhart (Rep.), Iowa, after a conference with the President-elect. The Iowan, who is chairman of a Senate committee investigating patronage distribution in Southern States, called on Hoover to acquaint him with the work accomplished to date by the committee and of the disclosures it had made.

"I am convinced," Brookhart said, "that the Daugherty and Fall scheme of patronage is over forever. I am convinced that the Hoover administration will be honest in this respect as it will be in all others."

Expects Shake-Up in Three States.

Brookhart spent more than an hour with the President-elect. In speaking of the committee's work the Senator said he did not want to prejudge the situation before the investigation was completed and all evidence sifted. He added, however, that he thought that the situation in Mississippi, Georgia and South Carolina would require a shake-up which he was confident would take place in the next administration.

Fortified by his exchange of views with Hoover, Brookhart said the Senate investigation would be carried into other States from which complaints regarding patronage distribution had been received, on Feb. 28, R. B. Creager, National Republican Committeeman from Texas, will appear before the committee.

Furthermore, under authority of a special Senate resolution, Brookhart declared the committee would sit in the interval between the present and the special session of Congress.

Talked Over Farm Relief.

The agricultural situation which will figure prominently in the special session also was minutely covered in the conference. The Iowa Senator said the name of Thomas D. Campbell of Montana had been mentioned in his conversation with the President-elect as a possible Secretary of Agriculture. Brookhart declared he personally would not be very much in favor of such a selection. Campbell had an engagement with Hoover late in the day.

As for Hoover's intentions regarding agricultural relief, Brookhart repeated that he felt sure that the President-elect had already formulated a concrete and workable plan which he would issue at the proper time and which would carry out all his campaign promises.

All aspects of the special session were exhaustively discussed by Hoover and Brookhart. Brookhart said that it would certainly be convened at the earliest possible time, which would probably be nearer April 8 than April 15.

Hugh Gibson Luncheon Guest.

Hugh Gibson, American Ambassador to Belgium, was Hoover's luncheon guest. Gibson is a warm friend of the President-elect, the two having been associated in Belgian relief work. The Ambassador's name has been frequently mentioned as a possibility for the Secretaryship of State. Gibson was called to this country to confer with the administration regarding American policies in the forthcoming preparatory disarmament conference in Geneva on April 15 to which he will be the chief delegate for the United States. He saw President Coolidge today.

Hoover's Friends Confident About Five Cabinet Selections.

By the Associated Press.

WASHINGTON, Feb. 23.—President-elect Hoover's week of conferences here has given the volunteer Cabinet builders little real satisfaction, although it has served to increase the confidence of some politicians that their guesses as to some of the Cabinet posts have been correct.

Without guaranteeing to have any puncture-proof information, some of the best situated of Hoover's friends here are putting the following in the class of assured elections:

Secretary of State—Henry L. Stimson, New York.

Secretary of the Treasury—Andrew W. Mellon, Pennsylvania.

Postmaster-General — Walter F. Brown, Ohio.

Secretary of the Navy—Charles Francis Adams, Massachusetts.

Secretary of the Interior—Ray Lyman Wilbur, California.

In the same indefinite way, many politicians are convinced that advantage for three other Cabinet places lies thus:

Attorney-General—Silas Strawn, Illinois.

Secretary of Agriculture—A. J. Glover, Wisconsin.

Secretary of Labor—W. N. Doak, Virginia.

Much speculation, turning on varied rumors, continues to surround the remaining two places, the secretaryship of War and the secretaryship of Commerce.

HOUSE COMMITTEE ENDS HEARINGS ON NEW TARIFF ACT

More Than 300 Witnesses Appeared With Agriculture and Free List Drawing Most.

By the Associated Press.

WASHINGTON, Feb. 23.—After seven weeks of arduous labor, the House Ways and Means Committee completed hearings late tonight on all the 15 sections of the tariff act relating to rates and the free list. Only the administrative provisions of the law remain to be considered before it begins writing a new bill, and these will be taken up next week.

Aside from the agricultural schedule, the free list, which was under discussion four days and three nights, drew the most witnesses. More than 300 appeared to ask for removal from or retention of scores of commodities on the non-dutiable list.

The committee tonight heard pleas for duties on crude petroleum and petroleum products and on long staple cotton.

Representatives Hastings (Dem.) and Howard (Dem.), Oklahoma, urged protection against increasing imports of foreign oils.

The former placed in the record a set of resolutions adopted by the Independent Oil and Gas Association of Oklahoma Feb. 14, in which a duty of $1 a barrel on crude oil was urged. Foreign oil, the resolution set forth, was moving to the American seaboard markets at low water rates compared with high rail rates paid by domestic producers. They said imports were running one-quarter of a million barrels a day while larger amounts of domestic oil were entering storage.

Decreases Use of Coal.

Imports of fuel oils, largely from Mexico and South America, the resolutions declared, caused a decrease in coal consumption last year of 20,000,000 tons compared with 1927.

Representative Howard has a bill pending for a duty of $1 a barrel on crude oil, but he said he would leave it to the committee to decide what rate they thought best. The present price of oil, he said, was about half of what it was two years ago and was brought about by overproduction and importations. Many independent operators have been ruined, he declared.

Howard cited reports showing 500,000,000 barrels of oil in storage in this country today and said there was enough to last 100 years, yet there were imports of 79,000,000 barrels last year. The imports came largely from Mexico, Venezula and Colombia, he said, adding that the greatest potential danger was from Venezuela.

Representative Rainey (Dem.), Illinois, asked why the American Petroleum Institute had not recommended a tariff on oil in its general relief program. Howard said the oil interests were split on the subject of a tariff and that since the institute membership was made up of all sides of the question it could not come forward with such a proposal.

Plea for Cotton Duty.

Representative Whittington, (Dem.) Miss., renewed his plea for a duty on long staple cotton.

Opposition to proposals for excepting scientific instruments from duty when they are for use by educational institutions was voiced by Maj. R. W. Pinger, of the War Department, John I. Tierney, of the Manufacturing Chemists' Association, and Dr. Harvey L. Ott, of the Scientific Apparatus Makers of America.

Pinger said such a provision would endanger the American industry, which was essential in time of war, because educational institutions offer a big market for these products.

A. H. GEHNER WILL FILED

The will of Albert H. Gehner, real estate operator, who died Feb. 20, was filed in Probate Court yesterday. He left $1000 each to his mother, Mrs. Minna Gehner, and sister, Mrs. Pauline Mesker; $5000 each to a cousin, Fred W. Gehner, and Phillip J. Ebenhoh, and the residue of his estate to his widow, Mrs. Helen B. Gehner, 4498 Lindell boulevard.

She, with the Mississippi Valley Trust Co., was named as co-executor. No estimate of the value of the property was made.

DENIES MUSEUM OFFERED TO BUY DISPUTED PICTURE

J. C. Nichols, Former Head of Kansas City Institute, Makes Deposition in $500,000 Libel Suit.

Special to the Post-Dispatch.

KANSAS CITY, Mo., Feb. 23. — The question was, did J. C. Nichols, as president of the Kansas City Art Institute in 1920, offer to buy the picture, "La Belle Feronniere" for $250,000, or for any amount of money? No. Did he say later the purchase depended upon whether it was a real Leonardo da Vinci painting? No. Did he say that until Sir Joseph Duveen's denunciation of the picture as not a real Da Vinci was proved untrue, he couldn't buy it? No.

Those significant "Noes" from Mr. Nichols today may settle the lawsuit over "La Belle." They probably will, some lawyers say. They may prove that Mrs. Andree Lardoux Hahn of Junction City, Kan., owner of the picture, has no case in law against Duveen, the English art expert and merchant.

The denials came from Nichols in the office of Jerome Walsh, lawyer, in the Commerce Building. The trial of the suit against Duveen is on in New York, but the deposition taken here today may be the most important testimony of all. It was important enough, at any rate, so that five lawyers, three from New York, were at the Walsh office today.

Nichols Said to Be Interested.

The complaint of Mrs. Hahn was that Duveen prevented the sale of the picture at a big price, by saying it was not a real da Vinci, at the time the picture was about to be sold. The would-be purchaser, so Conrad Hug, Kansas City art merchant, testified at the trial, was Nichols, for the Art Institute here.

The lawyer from New York sent here by Duveen was Walter H. Pollack. He put these questions to Nichols, and the answers follow in sequence:

"Did you have certain talks with Mr. Hug in the summer of 1920 about a picture known as 'La Belle Feronniere,' said to have been painted by Leonardo da Vinci?" "Yes."

"Did you say to Mr. Hug in terms or substance that the Kansas City Art Institute would buy that picture?" "No, I didn't say that."

"Did you ever say that if the picture was proved to be by Da Vinci that the institute would buy it?" "No."

Denies He Promised to Buy.

"Did you ever say that if Sir Joseph Duveen would retract his statement about the picture not being a Da Vinci, that the institute would buy it?" "No."

"Did you ever say the institute would buy the picture for a quarter million dollars?" "No."

"Did you ever say it would buy for any amount?" "No."

"As a matter of fact, did the Kansas City Art Institute in 1920 have property equaling a quarter million dollars in value?" "No."

The cross-examination, it should be mentioned, will be held later, with Robert Burns, New York lawyer, and R. R. Brewster of Kansas City present to interrogate for the Hahn-Hug side. A Kansas City lawyer, Cyrus Crane, also was present for Duveen. His third lawyer was Thomas Brody of New York.

Some more questions by Pollack established that the Art Institute in 1920 did not own the building it occupied, that it owned 12 paintings valued by Nichols at not more than $15,000, that the annual income of the Institute might have been $60,000 and virtually all of that went into expenses, that the balance in the bank never was more than $20,000 and that sometimes it was overdrawn, that there was a $20,000 debt from moving from downtown into the building on the South Side. In short, that the Institute did not have resources to buy a $250,000 picture.

Bought No Pictures for Museum.

"Did you ever buy any kind of a picture for the Institute?" Pollack wanted to know. "Were you ever instructed by the trustees to buy one?" And Nichols answered "No" to each question.

Photostatic copies of the Kansas City Star of June 18, 19 and 21, 1920, containing stories of "La Belle" arriving here, of it being called not an original by the director and curator at the Louvre in Paris, where another "La Belle" rests, and of Hug persisting that it was a Da Vinci in the face of these denials, were shown by Pollack in an effort to fix the date of the Hug-Nichols conversation.

Moreover, did Nichols read the New York World at that time, particularly the issue containing the story from Duveen denying the Hahn "La Belle" was original? No. Then the name of Duveen might never have been mentioned in the talks with Hug? No, it wasn't, that Nichols could recollect, although it was possible Hug mentioned the name and Nichols didn't notice.

As these important denials were brought out, Mrs. Hug, the wife of the art dealer, who is in New York at the trial, and Conrad Hug Jr., their son, sat in the Walsh office and listened. They made no comment.

JOINS DEMAND FOR OIL INQUIRY

Assistant Counsel Says There Is Basis for Salt Creek Investigation.

WASHINGTON, Feb. 23.—Fuel was added to the fire in the Senate Lands Committee over the proposal of Chairman Nye to continue investigation of the Salt Creek, Wyo., oil field leases today with support of the proposition by Russell MacFarland, its assistant counsel.

Pending further examination of MacFarland, the Committee again deferred a vote on the Nye resolution, and another meeting was called for Tuesday. Strong opposition to the resolution has developed with some of the Democrats joining in this attack. Thomas Sterling, counsel of the Committee, recently reported the leases valid. His assistant, MacFarland, however, today informed the Committee in executive session that he could see some basis for further inquiry.

OLD FENDERS MADE NEW
Repaired and Baked Enameled.
Fenders and bodies repaired on cars while you wait. (No delay.) We do all fender work for the principal dealers. Fenders like new, for sale cheap. Broken bumpers, repaired and welded. Running boards made and installed. The Oldest Fender Shop in America.
PERFECTION ENAMEL CORP.
3063 Windsor Place. Lindell 0872.

THE SAUM HOTEL
1919 S. GRAND BLVD.
F. A. CRABB, *Managing Director*



So easy to park at The Saum—out of traffic.

APPOINTMENTS and Service at The "Saum" across from Reservoir Park—15 minutes from Retail Section—5 minutes to Theatre District in charming apartments out of smoke and congestion—make living conditions ideal. Inspection will be appreciated. Dining Room just a little different in service and food. Private, beautifully furnished rooms for your luncheon or bridge parties.

LUNCHEONS, BRIDGE PARTIES AND RECEPTIONS A SPECIALTY AT THE SAUM

Monday at "MURPHY'S"



Sale of Gladstone Bags
Our $25 Genuine Cowhide Leather short straps, soft sides, leather lined, only $18.00
Black or Brown, Smooth or Boar Grain.

Our February Clearing Sale Now On. TRUNKS AND LUGGAGE 20% to 50% Off

P. C. Murphy Trunk Co.
721—Washington Ave.—721
We Repair Trunks, Handbags and Luggage

KILLED IN CRASH



C. A. KLOSSNER.

ADVERTISEMENT

Stomach Ulcers Healed After 12 Years

A Mr. Howard Rogers of Jerome, Ariz., who was entirely healed of stomach ulcers after 12 years, urges all sufferers to write to the Udga Medicine Co., 317 Dakota Bldg., St. Paul, Minn. These laboratories say making it possible for sufferers of stomach trouble and all stomach ailments to use the same treatment which helped Mr. Rogers and countless others, without risking a penny. Write them today for their free booklet and trial offer.

5-YEAR-OLD BOY KILLED BY TRUCK; CHAUFFEUR HELD

Virgil Hancock Jr., 10[illegible] Graham St., Run Down at Clayton and Tamm, Dies Three Hours Later.

Virgil Hancock Jr., 5-year-old son of Mr. and Mrs. Virgil Hancock, 1045 Graham street, died at 6:40 p. m. yesterday at St. Mary's Hospital of a fractured skull suffered three hours before, when he was struck by a truck at Clayton and Tamm avenues.

Edward Werner Jr., driver of the truck, who is employed by his father, a florist, at 3625 Forest Grand boulevard was held by police. He said that he stopped for a traffic signal and proceeded on in Clayton avenue when given the right-of-way. After he had passed the center of Tamm avenue, the boy ran against his right fender, he said.

An inquest will be held.

Driver of Auto Which Killed C. A. Klossner to Testify.

An inquest at Columbia, Mo., into the death of Clarence A. Klossner, 24, jewelry salesman, 5795 Kingsbury place, who was fatally injured in an automobile accident Friday night, will be resumed today, when the testimony of Fred Dierge, student, of St. Joseph, whose car collided with Klossner's, is heard.

The accident occurred at a Columbia street intersection. Klossner was thrown through the windshield of his coupe. Dierge and a man and woman companion, university students, were slightly injured. William Walsworth, one of Dierge's passengers, admitted he and Dierge had been drinking, but denied they were intoxicated.

Two other students testified that their car had been struck by Dierge's car before the accident in which Klossner was injured.

They gave chase, they testified, and saw Dierge's car collide with Klossner's. Dierge did not slow down at the intersection, they said, and at one time was traveling 70 miles an hour.

Klossner was on his way home from Kansas City to spend the week-end. His father, Fred W. Klossner, went to Columbia yesterday to bring back his son's body for burial. Klossner was a sales representative for the Balfour Jewelry Co. of Massachusetts, whose headquarters were in Dallas, Tex.

ADVERTISEMENT

Lehman Offers
A Special Group of PLAYERS

Again an opportunity of a lifetime is offered you . . . in this remarkable group of used players. You will find values that will cost you three or four times this phenomenally low price . . . and with easy terms, too.



Your Choice
$65
TERMS
$5
A MONTH

LEHMAN PIANO COMPANY
OPEN EVENINGS UNTIL 9 O'CLOCK
1101 OLIVE ST.

5-YEAR-OLD BOY KILLED BY TRUCK; CHAUFFEUR HELD

Virgil Hancock Jr., 1045 Graham St., Run Down at Clayton and Tamm, Dies Three Hours Later.

Virgil Hancock Jr., 5-year-old son of Mr. and Mrs. Virgil Hancock, 1045 Graham street, died at 6:40 p. m. yesterday at St. Mary's Hospital of a fractured skull suffered three hours before, when he was struck by a truck at Clayton and Tamm avenues.

Edward Werner Jr., driver of the truck, who is employed by his father, a florist, at 3625 South Grand boulevard was held by police. He said that he stopped for a traffic signal and proceeded east in Clayton avenue when given the right-of-way. After he had passed the center of Tamm avenue, the boy ran against his right fender, he said.

An inquest will be held.

Driver of Auto Which Killed C. A. Klossner to Testify.

An inquest at Columbia, Mo., into the death of Clarence A. Klossner, 24, jewelry salesman, 5795 Kingsbury place, who was fatally injured in an automobile accident Friday night, will be resumed today, with the testimony of Fred Dierge, student, of St. Joseph, whose car collided with Klossner's.

The accident occurred at a Columbia street intersection. Klossner was thrown through the windshield of his coupe. Dierge and a man and woman companion, university students, were slightly injured. William Walsworth, one of Dierge's passengers, admitted he and Dierge had been drinking, but denied they were intoxicated.

Two other students testified that their car had been struck by Dierge's car before the accident in which Klossner was injured.

They gave chase, they testified, and saw Dierge's car collide with Klossner's. Dierge did not slow down at the intersection, they said, and at one time was traveling 40 miles an hour.

Klossner was on his way home from Kansas City to spend the week-end. His father, Fred C. Klossner, went to Columbia yesterday to bring back his son's body for burial. Klossner was a sales representative for the Balfour Jewelry Co. of Massachusetts. His headquarters were in Dallas, Tex.

ADVERTISEMENT

Stomach Ulcers Healed After 12 Years

A Mr. Howard Rogers of Jerome, Ariz., who was entirely healed of stomach ulcers after 12 years, urges all sufferers to write to the Udga Medicine Co., 317 Dakota Bldg., St. Paul, Minn. These laboratories are making it possible for sufferers of stomach trouble and all stomach ailments to use the same treatment which helped Mr. Rogers and countless others, without risking a penny. Write them today for their free booklet and trial offer.

UM HOTEL
GRAND BLVD.
Managing Director
POINTMENTS and Service at The "Saum" across from Reservoir Park minutes from Retail Section—5 minto Theatre District in charming apartout of smoke and congestion—make conditions ideal. Inspection will be ciated. Dining Room just a little difin service and food. Private, beautifurnished rooms for your luncheon or parties.
PARTIES AND RECEPTIONS Y AT THE SAUM

an Offers
l Group of
YERS
ifetime is offered you . . . in this players. You will find values or four times this phenom- . and with easy terms, too.
Your Choice
$65
TERMS
$5
A MONTH
MAN
COMPANY
1101 OLIVE ST.

NAME CHOSEN FOR MERCANTILE-COMMERCE UNION

Notices to Stockholders Announce It Will Be Mercantile-Commerce Bank & Trust Co.

WILSON CHAIRMAN, LONSDALE PRESIDENT

Commerce Stockholders to Get ½ Share of Old Issue for One of New, Mercantile 1⅔ Shares.

The Mercantile-Commerce Bank and Trust Co. is the name chosen for the new depository created by the merger of the Mercantile Trust Co. and National Bank of Commerce. George W. Wilson, now president of the Mercantile, will be chairman of the board, and John G. Lonsdale, now president of the Bank of Commerce, will be president of the Mercantile-Commerce.

These facts are announced in communications mailed last evening to stockholders of the two depositories, with combined resources in excess of $160,000,000. The stockholders are requested in the letters, which they will receive tomorrow morning, to send in their stock certificates for exchange within the next 15 days, so that the consolidation may be completed as early as possible.

As previously announced, the new company is to occupy the present Mercantile quarters at Eighth and Locust streets.

Division of Stock.

The capital structure will consist of $10,000,000 capital stock, $5,000,000 surplus, and $2,500,000 undivided profits, a total of $17,500,000. The Mercantile Trust Co. will contribute $7,687,500 of this capital and the Bank of Commerce, $9,812,500.

The stock of the new bank, 1,000,000 shares, will be divided equally between stockholders of the two merging banks. Commerce stockholders will receive one-half share of new stock for each share of Commerce stock, and Mercantile stockholders will receive one and two-thirds shares of new stock for every share of Mercantile. No fractional shares will be issued, but the purchase and sale of fractions of shares will be facilitated.

Remaining assets of each merging bank will be held by liquidating companies. The Mercantile liquidating company will hold assets of approximately $4,290,000 or about $143 a share, and the Commerce liquidating company, assets of approximately $5,500,000 or $55 a share. These assets will be distributed to stockholders of the old banks from time to time as they are turned into cash. The corporate existence of the Bank of Commerce will be maintained, with a nominal capital, in order to administer existing trusts.

Details of Merger.

It is contemplated that the Bank of Commerce will organize a State trust company, and will transfer to that company its approved assets equal to its liabilities plus $9,812,500, the amount which the Bank of Commerce is to contribute to the consolidation. The new State trust company then will be consolidated with the Mercantile Trust Co., in accordance with the laws of Missouri.

Both institutions will put into the consolidation their land and buildings at book value, but the Bank of Commerce will deposit $500,000 in trust with the consolidated trust company, to protect it to the extent of that amount against loss, if any, on account of the land and buildings of the Bank of Commerce, which are to be sold.

Increased Earning Expected.

Temporary certificates of deposit will be issued to stockholders and these certificates will be listed on the St. Louis Stock Exchange in order that they may be bought and sold until permanent certificates are issued.

In a message to the Commerce stockholders, President Lonsdale said:

"Estimates of prospective earnings indicate that a stockholder may expect increased earnings on his investment in the new company, over and above the earnings of this corresponding investment in the separate institutions is now producing, and in addition there will be a substantial cash distribution made contemporaneously with or shortly after the merger, and liquidating dividends as the remaining assets are converted into money."

The message sent to Mercantile Trust stockholders by President Wilson says, as to the liquidating plan affecting them:

"It is contemplated that the liquidating company will liquidate its assets as rapidly as possible and make distribution of the proceeds thereof to the stockholders. It is expected that substantial payments in liquidation of this company will be made to the stockholders during the present year."

Hughes and Davis to Bermuda.

NEW YORK, Feb. 23.—A distinguished Republican and a distinguished Democrat, each defeated for the presidency, sailed for Bermuda with their wives today on the same steamer for two-week vacations. They were Charles E. Hughes and John W. Davis. "We're each holding our own now," was the way Hughes explained it.

Paralyzed But He's Made A Success as a Chemist



Thomas M. Pierce Jr., in a boat at the fishing lodge he owns in Northern Minnesota. In spite of his paralysis from the waist down, he is an ardent and expert fisherman.

Thomas M. Pierce Jr. Has Been Crippled Since He Was 13 But It Hasn't Handicapped Him.

Although he is paralyzed from the waist down and has been confined to bed or a wheel chair since he was 13, Thomas M. Pierce, at the age of 28, has graduated from St. Louis University, has completed a post-graduate course in chemical engineering at Washington University, and has to his record two financially successful chemical discoveries.

When he was 13, a hunting accident left a bullet in young Pierce's upper vertebrae. Three operations, the most recent of them last October, have failed to relieve the paralysis that resulted although the bullet has been removed following a series of events described by Thomas M. Pierce Sr as unprecedented in medical history.

An operation shortly after the accident revealed that the bullet was visible in the boy's upper spine but inaccessible because it had entered from the front, narrowly missing the windpipe. Several years later it became dislodged, traveled down the spiral column to the small of the back and was extracted.

In the meantime, the elder Pierce, who is vice president and general counsel of the Terminal Railroad Association, had fitted up a complete chemical laboratory in the Pierce home at 21 Vandeventer place and had engaged tutors for his son.

Had Chauffeur and Valet.

"Tom was always bright," Pierce told a Post-Dispatch reporter yesterday. "He led his classes at Western Military Academy, where he was attending school at the time of his injury. After I brought him home from his grandfather's place at Union City, Tenn., where he had been shot, the school sent me a medal for scholarship that Tom had won.

"Well, after the tutoring he attended classes at St. Louis University in his wheel chair. He finished there and then took a post-graduate course in chemical engineering at Washington University.

"Tom has his own automobile, his own chauffeur and a valet. I had a special chair installed for him at St. Louis University, when he was attending there, and we kept a wheelchair in the school. The chauffeur and the valet used to lift him into the wheelchair, and then the valet would wheel him to his classes and lift him into his special classroom chair.

"When he went to Washington University, where he had a lot of laboratory work to do, we had a laboratory table built specially for him. It was cut away in a little semicircle so his chair would fit right up in it. His valet waited outside for him while he was attending lectures and laboratory periods, and his car called for him at the end of each day's session.

Had Second Accident.

"Incidentally, this is the method he uses now, in his downtown laboratory and in the one at home. His chauffeur and valet are always available and special furniture make it as convenient as possible for him.

"During his school career, he was injured again. A truck ran into his automobile and the end of his spine, the coccyx, was broken off. That injury failed to heal, but Tom went right ahead with his school work and then with his job."

Thus it was that Thomas Pierce Jr., paralyzed, the end of his spine broken off and the wound unhealed, finished a course in chemical engineering with one of the highest scholastic standards ever made in Washington University. It was in this condition that he went to work for the Monsanto Chemical Co. three years ago.

Caught Sailfish.

His term with the Monsanto concern was temporarily halted last October by another operation on his spine in an attempt to heal the fractured coccyx. Before that, however, he had discovered a new method of manufacturing aspirin, a method which he patented and turned over to his employers who now use it exclusively. And he also had formulated "Neez," a compound to prolong the life of silk stockings, which he sold to the Lambert Pharmacal Co.

At present he is in Florida, recovering from the last operation, that kept him in Barnes Hospital until after Christmas. His latest achievement occurred there last week. His chair was wheeled aboard a yacht which sailed out into the Gulf Stream and he caught three sailfish.

Accompanied by his valet and an orderly from Barnes Hospital, young Pierce was wheeled aboard a yacht which took him to the gulf stream, eight miles offshore, which is the only pace sailfish may be caught.

Sets Record for Year.

Long, slender, with a pointed proboscis somewhat like that of the swordfish, and with a sail-like dorsal fin, they are generally conceded to be the most difficult fish in the world to land. They put up a stiff battle after they are hooked, and frequently leap high out of the water and shake the hooks out of their mouths.

"In catching three in a single day, one eight and one-half, one seven, and one six feet long, Tom set a record for the year at Miami Beach, and as far as we know, it may be a world's record, said his father.

"He can't walk, but he's a fine chemical engineer, and a real fisherman. Furthermore, he hasn't given up hope of walking. His doctor told us of a soldier who was shot and who walked again after 37 years of paralysis.

"Tom spends an hour every day having his legs massaged and trying to force through them the nerve impulses that will make him walk. And he'll make it some day if there's any reward for sustained conscientious effort."

HOUSE AGAIN BEATS PROPOSED DRY FUND OF $24,000,000

Continued From Page One.

reading is all that is demanded. Democrats also frequently demanded teller votes on various amendments.

With the session almost at an end, any delay in passage of the measure by the House might threaten its chances for enactment in the Senate, for Senator Glass (Dem.), Virginia, has announced that although he has never conducted a filibuster, he believes that any deficiency bill will have difficulty obtaining approval unless the $24,000,000 item is included.

The progress of the bill was slow and long before the end of consideration was in sight, the lights had been turned on and the House found itself forced into the first night meeting this session.

TWO ARRESTED IN THREE LIQUOR RAIDS IN COUNTY

Two Residences Among Places Entered Where Home Brew Is Confiscated or Destroyed.

Three raids by deputy sheriffs of St. Louis County yesterday afternoon resulted in the arrest of two men on charges of possession and the confiscation of a small quantity of home brew, wine and gin.

Wilfred Weigel, a salesman, was arrested at his home at 9004 Bristol avenue, Overland. Fred J. Kissner was arrested in his soft drink parlor and grocery at 6700 St. Charles Rock road, Wellston. Weigel and Kissner were released on $1000 bonds each.

A raid on a residence at 9425 Midland avenue, Overland, resulted in the confiscation and destruction of a large stock of bottled home brew.

THREE HERRIN EX-OFFICIALS SENT TO PENITENTIARY

Former Mayor McCormack Gets Two Years, Brother One Year, Ex-Police Chief 18 Months.

Former Mayor, Marshall McCormack of Herrin, Ill., his brother, Elmer McCormack, a policeman, and Chief of Police John Stamm, were sentenced to the penitentiary and fined by Federal Judge Wham at East St. Louis yesterday for conspiracy to violate the national prohibition laws during 1926 and 1927 when gang rule was at its height in Williamson County.

Alvin Misker, water superintendent, who was jointly indicted with the other three but pleaded guilty and testified against them in their recent trial, was let off with a fine of $500 and allowed a year in which to pay it.

Marshall McCormack was sentenced to two years and fined $3000. The maximum penalty provided by law is two years in prison and a $10,000 fine. Elmer McCormack was sentenced to one year and to a day and fined $500, and former Chief of Police Stamm to 18 months and fined $1000.

No Appeals to Be Taken.

With the announcement by defense counsel that no appeals would be taken, the three men were taken to the United States Marshal's office. Two deputy marshals were assigned to take them to Leavenworth penitentiary on the midnight Missouri Pacific train.

The McCormacks and Stamm, who were found guilty by a jury Feb. 15, appeared in court prepared for immediate imprisonment. At the conclusion of their trial they had been granted eight days of grace, during which they returned to Herrin, resigned from their offices and wound up their affairs.

Marshall McCormack, who is 36 years old, was a coal miner, grocer and Ku Klux Klan leader at intervals before he was elected Mayor in 1926. He had appointed his brother, 40 years old, and Stamm, 41, to the offices they held. All three of the men are married.

Misker was released from bail after he was sentenced on his promise to report once each month to Sheriff Oren Coleman of Williamson County until his fine was paid in full.

Court Rakes Betrayal of Trust.

Before passing sentence on Marshall McCormack, Judge Wham said: "All agree that no charge is more serious than the betrayal of public trust. The Mayor of Herrin had the power of appointment and sole authority to enforce the law and aided in the violation of the law. The law is powerless without the aid of men to administer it, and when it is betrayed the whole fabric of law enforcement collapses.

"The betrayal of law in Williamson County or any other place where there is a large percentage of foreign-born persons is much more serious than in other places. It is doubly serious because the foreign-born element is quick to seize upon the example set for them by the public officials. The jury was amply justified in its decision."

Of the two police officers, Judge Wham said: "No police board can be more efficient than its policemen who are appointed to guard public property and public safety. It has been said that these men were tools for others but every man in this country stands on his own resources. It cannot be said that they should be excused on the representation that they were used as tools."

Seven Officials Convicted.

During the last month seven public officials of Williamson County have been prosecuted successfully in Federal Court at East St. Louis under conspiracy indictments. Five have received penitentiary sentences, including the three sentenced today. Arlie O. Boswell and George W. Bell, who were State's Attorney and Coroner, respectively, during the period of gang rule and retired from office last November shortly before their indictment, are now at Leavenworth. Boswell is serving a two-year term and Bell a one-year term. They were convicted by a jury in January with Hezzie Byrn, former Chief of Police of Johnston City, who will be sentenced by Federal Judge Lindley at Danville next Saturday.

The Government sought in both trials to show that the defendants solicited and collected protection bribes from bootleggers, saloon keepers and resort keepers, and connived with Birger gangsters in violations of the law. The defendants confined themselves mostly to specific denials of Government charges and attacks on the credibility of Government witnesses.

ADVERTISEMENT

ONE CENT A DAY PAYS $100 A MONTH

The Postal Life & Casualty Insurance Co., 1325 Moriarity Bldg., Kansas City, Mo., is issuing a new accident policy that pays up to $100 a month and costs less than 1c a day—$3.50 a year. Over 40,000 already have this protection. Simply send name, address, age, beneficiary's name and relationship and they will send this policy on 10 days' free inspection. Write them.

SCIENTIST LOOKS FOR ANOTHER ICE AGE ON EARTH

Geologist Van Nordmann Doesn't Expect It for 20,000 Years, However.

By the Associated Press.

COPENHAGEN, Feb. 23.—The severity of the winter through which Europe is passing has led scientists to wonder if another ice age will visit the earth. One scientist thinks it will—but not for another 20,000 or 25,000 years.

There is no reason to believe that the earth will not pass through one or more glacial periods, says Dr. Van Nordmann, Danish geologist. He says the earth has already passed through three glacial periods and two interglacial periods, while it is possible that the ice ages have numbered four and the milder interludes three.

"We know that the climate of these inter-glacial periods has been warmer and better than the climate we have been enjoying during our time," Dr. Van Nordmaen said. "And there is absolutely no reason why we should not have another glacial era. It may not be as severe as the very first glacial period, which penetrated farther south than the succeeding ones."

DRIVER OF LAUNDRY TRUCK ROBBED OF $160 BY NEGRO

An armed Negro stopped George Mayernick, 2929 Lemp avenue, a driver for the Morgan Laundry Co., as Mayernick was getting in his truck in front of 3814 Windsor place last night and took $160 which was concealed in the truck.

Three men, two of whom were armed, held up a Kroger store at 3750 St. Louis avenue and robbed Gus Damhorst, the manager, of $110.

An armed robber held up the grocery store of John McGuire, 3209 Tennyson place, and took $20 in cash.

HOW COLLECTION OF CAMPAIGN FUND IS PROGRESSING

Continued From Page One.

provided the account of expenditures and large contributions for the Post-Dispatch at Kiel's direction, said contributions were coming in slowly. There have been about 250 donors, he said, the smalles gift being 25 cents. Kiel's expenditures, aggregating about $16,000 to date, were listed as follows:

Advertising in newspapers, $3200; advertising in weekly and monthly publications, $2246; pledge cards, $820; radio time, $525; postage, $350; buttons, $915; signs, $631; art work and advertising service, $1205, and the balance for publicity, rent of 28 ward headquarters, rent of halls and salary of headquarter's employes and canvassers.

When a Post-Dispatch reporter asked Hedges for Miller's fund accounts, Hedges inquired of Police Judge Rosecan, who was present, what the law on the subject was. Rosecan gave his understanding that a candidate nominated in the primary could make a single report after the election. Then Hedges said: "That's what we will do, because we're going to win."

Miller's Comment.

Mayor Miller declared he knew nothing about the accounts of his campaign committee and he declined to instruct Hedges to make them available. He said he had told his workers he did not want to know about his funds, and that he had not instructed his committee as to a limit on the size of the fund or of individual contributions. Told of a report which had reached Kiel workers that more than $100,000 had been raised in his behalf, he said that he was not denying rumors.

Kiel's supporters say that more space in newspapers and other publications and on billboards had been obtained for Miller than for Kiel. Political observers, speculating that the race between Miller and Kiel will be close, have concluded that the one who has the most money to hire workers to get out the vote on primary day may win. Kiel himself says his difficulty will be in combatting the activity of the "City Hall machine" in getting voters to the polls. Without additional funds, Kiel will have to depend largely on volunteers for this service. Miller says he knows nothing about the amount to be spent for precinct workers. His manager denied that the sum will be as large as $100 per precinct.

Harlow, discussing his activity, said: "I haven't raised as much as I would like to; that's all I can say." He said he was sending "some of it" to the treasurer of the Miller committee and would make a report "if I'm supposed to." The quarters he had at Hotel Statler have been closed, Harlow added.



$4.95 Each
Male Full Song Singing Canaries
Written guarantees. Birds with a high school education. Yes mam. Joyful, tuneful masters of melody. A feathered omen of good luck. Bird Cages, largest selection, widest varieties. Open daily 7 a. m. until 8 p. m. Sundays till noon.
National Pet Shops
3101 OLIVE
Corner Cardinal and Olive

MRS. OGDEN GOELET DIES OF PNEUMONIA

Former Social Leader, Mother of Duchess of Roxburghe, Succumbs in New York.

By the Associated Press.

NEW YORK, Feb. 23.—Mrs. Ogden Goelet, former New York and Newport society leader, died today in her apartment at the Savoy-Plaza Hotel. She was the sister of Mrs. Cornelius Vanderbilt, mother of the Duchess of Roxburghe. She succumbed following five days' illness of pneumonia.

At the bedside were her sister, Mrs. Vanderbilt; her sister-in-law, Mrs. R. T. Wilson; her son and daughter-in-law, Mr. and Mrs. Robert Goelet, and grandsons, Ogden and Peter Goelet.

Ogden Goelet, her husband, with a fortune of $30,000,000 when she became his bride, died at Cowes, Isle of Wight, when cruising on his yacht, the Mayflower.

Mrs. Goelet relinquished her social leadership in New York several years ago when she went to Europe and remained there several seasons. She had spent much of her time in recent years with the Duchess of Roxburghe, formerly May Goelet, at Floors Castle, Scotland.

Mrs. Goelet was Mary Wilson, eldest daughter of Richard T. Wilson, who came to New York after the Civil War. She was a famous Southern beauty, when she met Goelet at New London, Conn., during a yachting race. Her sister married Lord Michael Herbert. Her eldest brother, Marshall Orme Wilson, married Carrie Astor, and another sister became the wife of Cornelius Vanderbilt. Mrs. Goelet's youngest brother married Marion Mason of Boston, scion of a family including the names of Lowell, Lawrence and Ames. Robert Wilson Goelet, her son, married Elsie Whelen of Philadelphia.

The funeral will be held at the old Goelet mansion on Fifth avenue, once the scene of many brilliant social events, but which has been closed for many seasons.

MAYOR CARRIES CAMPAIGN TO THE DANCING FLOOR

Makes No Speeches at Ward Entertainments but Joins in the Stepping.

Mayor Miller continued his campaign for re-election last night with visits to two Republican ward dances. He made no speeches, confining himself to greetings and a few dances.

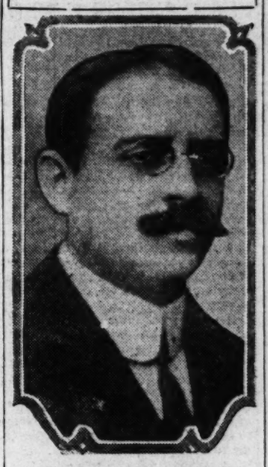
He appeared first at a dance given by the Ninth Ward Regular Republican Organization at Swiss Hall, Iowa avenue and Arsenal street, where he remained about an hour; then proceeded to a Twenty-fourth Ward Republican dance at Pernod and Wabash avenues.

SENATE VOTES FOR INQUIRY INTO CONDUCT OF U. S. JUDGE

WASHINGTON, Feb. 23.—Congressional action on the resolution providing for an investigation into the charges of judicial misconduct against Federal Judge Francis A. Winslow, Southern district of New York, was concluded today with the Senate's passage of the Graham resolution. The resolution now goes to the President.

The measure would set up a special investigating committee, subcommittee of the House Judiciary Committee, to inquire into the charges brought against Judge Winslow in an original resolution introduced by Representative La Guardia (Rep.), New York.

NAVAL VETERAN DIES



EDWARD PAUL STANTON.

EXCHANGE DIRECTORS PRAISE MONIER TO GOV. CAULFIELD

Declare State Warehouse Commissioner Has Built Up Efficiency of Grain Inspection.

The work as State Warehouse Commissioner of Roy H. Monier was praised by directors of the Merchants' Exchange of St. Louis in a conference with Gov. Caulfield at the exchange yesterday, the directors stating that Monier had built up the State Grain Inspection branch to the point of efficiency where it is one of the best in the United States.

The directors had heard that Monier was to be promoted by appointment of the Governor to chief of another department, and the conference in St. Louis was arranged to inform the Governor of Monier's good work as Warehouse Commissioner and to discuss the appointment of his successor in case he is promoted to another department.

Gov. Caulfield listened with interest to what was said of Monier, but did not disclose his intentions in the matter.

J. S. CARR, OUT OF PRISON, SAYS HE HAS NO PLANS

Former Cashier Who Wrecked Chippewa Bank by Peculations Completes Sentence.

Joseph S. Carr, former cashier of the Chippewa Bank, returned to St. Louis yesterday, after being discharged from the State penitentiary at Jefferson City, where he served four years and five months of four sentences totaling eight years, imposed for embezzlement. The bank was wrecked by his peculations, totaling $710,000.

Carr said he had no plans for the immediate future. He is 51 years old.

MAN WHO RAISED U. S. FLAG OVER MANILA DIES

E. P. Stanton was Signal Boy on Dewey's Flagship in Spanish War.

Edward Paul Stanton, 49 years old, who served as a signal boy on Admiral Dewey's flagship Olympia during the Spanish War and was selected by Dewey to raise the first American flag over Manila when that city surrendered Aug. 13, 1898, died yesterday at United States Veterans' Hospital No. 92, Jefferson Barracks. Death was caused by pneumonia and blood poisoning which set in following the amputation of his left foot a week ago Friday.

In 1896, when stationed in Yokohama, Japan, Mr. Stanton fractured a small bone in his ankle in fighting a fire. At the time he thought he had merely sprained his ankle, which did not trouble him until five years ago. In that year his foot was again injured in an automobile accident in California. Examination disclosed the old fracture. Ever since then Mr. Stanton has suffered ill health due to infection in the ankle.

Stanton left his home in Louisville, Ky., when he was 15 years old and entered the navy. For his services with Dewey, he received the Dewey medal of honor and the Spanish campaign medal.

Leaving the navy in 1899, Mr. Stanton worked for the Chicago & Northwestern Railroad until 1916, first as a traveling freight solicitor and for the last two years as chief clerk in the New Orleans office of the road. Then he became salesmanager for the Lumaghi Coal Co., St. Louis, leaving the company in 1924 and going to California. Following the second injury to his ankle, he was a patient in the veterans' hospital at San Francisco until early in 1926 when he returned to St. Louis.

Funeral arrangements have not been completed.

Surviving are one brother, Thomas Stanton; one son, Wyllys G. Stanton, and two daughters, Miss Alice Ruth Stanton and Mrs. Mildred Fusan, all of St. Louis.

Four other St. Louisans have the Dewey medal of honor: Capt. Henry Honeywell, balloonist; H. L. Fuller, a foreman at the postoffice; George Kohler of Webster Groves, and Jacob Kuhl.

Former Page Buys Exchange Seat.

NEW YORK, Feb. 23.—A former page on the floor of the New York Stock Exchange—Wilfred H. Fritts, 25 years old—was disclosed today as the purchaser of an exchange membership. The price was not announced. Fritts' first job after graduating from high school in Jersey City, N. J., in 1923 was as a page in the exchange. Later he was employed in the Stock Exchange secretary's office, and from there stepped to the position of telephone clerk on the exchange floor for a New York brokerage house.

SALESMAN

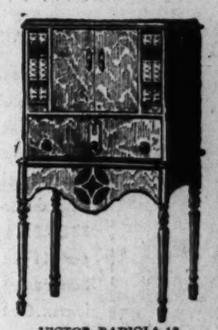
Printing and Offset Lithography

We have an unusual opportunity for a salesman of commercial printing and offset lithography. Our plant is a large one and complete in all detail, including monotypes, linotypes, cylinder and job presses, pamphlet bindery and book binders; camera and plate making equipment and Harris Offset presses. The right man will have an opportunity to make a splendid income. Applications strictly confidential.

Box H-327, Post-Dispatch

At a Great Saving— and on Easier Terms

Victor-Radiola 18
Seven-Tube Combination
$168
LESS RADIOTRONS



VICTOR-RADIOLA 18 Combination 7-11

A Whale of an Opportunity

There is nothing in the entire field of radio that offers you so much for so little. An Orthophonic Victrola of the latest type and the world-wide popular RCA Radiola 18 in one smoothly working and easily operated combination at a saving of about one-third. *Terms: Less to pay down and less to pay each month.*

No matter what other make of radio you may have, here is better reception than you have ever enjoyed.

AEOLIAN
COMPANY of MISSOURI
W. P. CHRISLER—PRESIDENT
1004 OLIVE STREET
VICTROLAS — BRUNSWICKS — RCA RADIOLAS

BODY OF WOMAN BURNED AFTER SHE IS SHOT TO DEATH

Found Near Cranford, N. J., With Clothing Still Ablaze — Second Such Mystery in Year.

By the Associated Press.

CRANFORD, N. J., Feb. 23.—The discovery of an unidentified woman who first had been shot and beaten to death and whose clothing then had been saturated with gasoline and set afire, in the snow by a lonely road, today started New Jersey police on their second hunt in a year for a "torch murderer."

Their only clews were dental bridge work in the woman's upper jaw, some jewelry, clothing and a fleeting glimpse of a blue automobile which the driver of a bakery truck obtained as he sped by.

A blue automobile was the only clew police had early in their investigation of the similarly strange death of Miss Margaret Brown, a New York governess. She was found not far from here just a year and three days ago, in an isolated strip of wood in the adjoining county of Somerset. Authorities from that county came to Union County when they learned of today's slaying, but after a brief inquiry announced they could find nothing to connect it with their unsolved mystery.

The unidentified woman was dead when her blazing body was discovered by John Boyle, a driver for the Ward Baking Company. Just as dawn was breaking, less than a half hour before, Henry Denner, driver for the Hill Bread Company, sped by in his truck. He told officials that he saw a blue coupe parked on Springfield avenue, a short distance from the scene, and a figure nearby waving frantically to him to stop, but he feared highwaymen and continued.

Police Chief James Hennessy of Cranford, expressed the belief that the woman was slain elsewhere and her body thrown from an automobile and set afire in Springfield avenue.

The woman was about 45 years old. She was 5 feet 5½ inches tall and weighed 155 pounds. Her hair was blond, mixed with gray, and she had blue eyes.

An autopsy by Assistant County Physician George M. Horre, showed the woman's death was caused by a bullet fired into the top of her head, apparently while she was seated. The slug coursed down through a lung and lodged beneath a rib. The skull was crushed and the face burned beyond recognition.

INVESTIGATING AID FOR GOV. CAULFIELD PROPOSED

Senators Prepare to Adopt Executive's Suggestion to Check Up on Job Holders.

Special to the Post-Dispatch.

JEFFERSON CITY, Feb. 23.—To enable Gov. Caulfield to maintain close personal supervision of the functioning of all State departments under his jurisdiction, Senate leaders are preparing to include in the appropriation bill an adequate salary for an additional employe in the Governor's office. His job will be to visit all institutions and departments and to keep the Governor informed of the efficiency of his appointees, and to report any irregularities which come to his attention.

Several weeks ago the Governor, at a conference with a group of Senators and Representatives, suggested that such an employe be authorized. The Governor in effect told the legislators that to give the State an administration of high efficiency he deemed it necessary to have a personal representative to make investigations for him.

ABANDONED LIBERTY MOTORS TO RECEIVE TEST IN TANKS

Engine, Famous in Airplanes in War, but Since Barred, Descends to Earth.

By the Associated Press.

WASHINGTON, Feb. 23. — The Liberty motor, heralded at its birth during the war as a mechanical triumph but now declared unreliable for aviation as compared with modern motors, may obtain a new lease of life in another field.

The Army's mechanics have placed a Liberty in the Christie tank, modified as an armored car, and will give it a thorough test. It can operate either as a wheeled or a track-laying vehicle. On a recent test between Fort Leonard Wood, Md., and Gettysburg, a distance of 72 miles, it covered the ground on wheels one way and as a tracklayer the other in less than three hours.

There are about 4000 Liberty motors still on hand but the Air Corps by congressional legislation may use them only to replace motors in old planes.

THE LLOYD ANNOUNCES THE GIANT TWIN FLIERS

BREMEN

THE BREMEN

EUROPA

THE EUROPA

FIVE DAYS

TO ENGLAND · FRANCE

SIX DAYS TO BREMEN

FIRST SAILING S.S. EUROPA JULY 27

With pride the LLOYD presents to the American travel public the new giant twin fliers of the Atlantic. The speed, comfort, menus, size and beauty of these sensational liners will mark the climax of the Lloyd career. Their swift pace will match the modernity of their design.... for the BREMEN and EUROPA will make Channel ports in five short days.... Germany in six! Save time by crossing on Lloyd's new express liners... Or travel more leisurely at somewhat lower rates on Lloyd's splendid cabin liners.

The fleet includes:

The BREMEN · The EUROPA · The COLUMBUS

The BERLIN · MUENCHEN · STUTTGART

DRESDEN and KARLSRUHE

For information and literature apply to Department N-46

NORTH GERMAN LLOYD

130 WEST RANDOLPH ST., CHICAGO, OR YOUR LOCAL AGENT

OCEAN HOSPITALITY SINCE 1857

Sir Douglas Mawson Praises Byrd Discovery in Antarctic

Australian, Soon to Lead Own Party Into Frozen South, Predicts Greater Successes for Commander.

(Copyright, 1929, by the New York Times)

LONDON, Feb. 23.—Commander Richard Byrd's discovery of a vast new Antarctic territory for the United States is hailed as a magnificent achievement by Sir Douglas Mawson, the Australian explorer, who will soon lead an expedition of his own to the frozen continent.

In an hour's talk with the correspondent of the New York Times; Sir Douglas said that Commander Byrd might now expect to find active volcanoes and mountains rich in minerals—if he could find a section of rock not covered with ice. With each successive flight into the Antarctic, he said, Commander Byrd would go further toward solving the mystery of what lies between the Ross Sea and Graham Land.

He warned, however, that with the bitter Antarctic winter coming soon, Commander Byrd would be prudent to rest on his laurels till next summer. It would be safer, according to Sir Douglas, not to attempt more long flights now.

He said it would be dangerous for the commander and his aviators to make a forced landing far from the base at a time when blizzards might soon be raging over the icy wastes.

In Most Interesting Area.

He suggested that there was plenty for Commander Byrd to do in scientific explorations near his base.

"Commander Byrd is getting on splendidly," explained Sir Douglas as he read the accounts of his latest flight wirelessed from the Bay of Whales. "There is no question that he will be wonderfully successful. He has the equipment for one thing. He has an able group of scientists with him. Besides, he is exploring by far the most interesting part of the Antarctic—the smaller land mass lying between Graham Land, which Capt. Sir Hubert Wilkins saw from his plane, and the Bay of Whales, where Commander Byrd has his base.

"The larger mass of what is known as the Antarctic Continent is apparently an elevated plateau region composed of ancient rock formations raised above the sea by what geologists call block uplift. This region lies south of Africa and Australia and embraces the geographic pole itself.

"I have seen the coast land of this country and explored some distance inland, but it is not interesting.

Land Theory Upheld.

"The other section of the continent—that lying south of Cape Horn and as far as the Ross Sea, south of New Zealand—is of a different nature. This is where Commander Byrd is now flying. Except for the extension south of Cape Horn, little is known of it and there has been much speculation as to its constitution.

"One theory holds that it is a region of scattered islands joined together and to the plateau mass of Antarctica by a great ice sheet which extends over land and sea alike. The exponents of this view hold that a sea channel will be found to extend under the ice joining the Weddell Sea with the Ross Sea.

"I do not share that view and flights which Commander Byrd has been making tend to confirm my judgment. I believe that continuous land will be found under the ice between the Weddell Sea and the Ross Sea. Geologists have long believed this region to be a crumpled formation, a region of mountain ranges, valleys and occasionally volcanoes.

"We believe it once formed a part of the Pacific Ocean floor with intercalations and extrusions of igneous rocks. It was 'crumpled' over the vast ages of geological time by the push of the Pacific floor against the harder and older rock mass of the other half of the Antarctic continent.

Believes There Are Volcanoes.

"All accounts which have come from Commander Byrd—coupled with what we already know of this country—bear out the beliefs of the geologists.

"Commander Byrd has found the Rockefeller range and beyond that more mountains.

"As he flies further toward the Weddell Sea he will probably find extinct and active volcanoes and probably of the same type as those in the 'folded' country of Graham Land."

Sir Douglas then pointed to a map of the Pacific Ocean and the countries bordering it. With a pencil he traced a line along the rocky mountains of Mexico and the Andes right to the Antarctic.

Then, skipping from Graham Land to the Ross Sea, he traced again through mountainous New Zealand, New Guinea, the Philippines, Japan, the Kurile Islands and the Aleutian Islands. This, he described as the "fire ring" of the Pacific during the ages while the earth was being formed.

19,000-Foot Peaks.

"Commander Byrd's flights have made it more likely that Western Antarctic, from the Weddell Sea to the Ross Sea, is a mere continuation of that 'Pacific ring.'" Sir Douglas went on. "So far we have found that it has characteristics in common with the Andes and the Rockies. Copper and gold have been found in the mountains—and if we could penetrate beneath their icy sheath we should find still more.

"The Rockefeller range which Commander Byrd has just discovered probably corresponds to the Cascade Mountains and the Sierra Nevadas in California.

"The higher peaks corresponding to the Rockies are further inland. They are the ultimate mountains of all. Capt. Roald Amundsen crossed them on his dash to the Pole and told of seeing giant peaks of 19,000 feet in the distance.

"If Commander Byrd obtains rock specimens and if he can prove they are merely a continuation of the Andes formation, he will have done a great service to the knowledge of our world."

Sir Douglas said that he had marveled at Commander Byrd's achievement in safely carrying his great supplies of equipment ashore.

Inspects His Ship.

He was on the Indian Ocean, going from Australia to London, when the news of the safe landing came from the Bay of Whales. He said today that it had been his only fear when he waved good-by to Commander Byrd at Dunedin, New Zealand, last autumn. In accomplishing it safely, Sir Douglas said, Commander Byrd's men had shown their caliber.

Sir Douglas stood on the deck of the historic ship Discovery at the West India docks yesterday and made his first thorough inspection of the vessel which will take him to the Antarctic.

The sturdy little ship, which had carried Capt. Robert Scott and Sir Ernest Shackleton, was in strange company. She lay in the shadow of the Limehouse slums where she had been ever since returning from a year's cruise to South Georgia Island, east of Tierra del Fuego, 18 months ago.

Dirty freighters with unromantic names were being unloaded at their berths. Next to her lay a grotesque looking dredger laid up for repairs like an ungainly monster which did not belong in the London river at all. Above all their funnels and derricks, however, could be seen a tangle of tall masts and one yellow smokestack which had the tang of the sea about it.

Vessel Ready to Sail.

Although the Discovery has not officially been handed over to Sir Douglas, there is every probability that he will accept the offer announced by Premier Bruce in the Australian Parliament yesterday. He was as happy as a schoolboy today looking over the ship and thinking, no doubt, of new adventures in the frozen seas.

The Discovery is in such good condition that she could start for the Antarctic next week if necessary. Outwardly she looks as frail as an old-time caravel. Like Commander Byrd's City of New York, this ship is a bark with auxiliary steam power—a steamship with sails.

Her displacement is only 1620 tons and her registered tonnage is only 485. Although 172 feet long, she is only 34 feet wide, so she can be maneuvered easily in the polar ice fields.

Her frame, in comparison with a liner's shell, is remarkable, for whereas the largest ocean greyhounds have steel plate an inch thick between the sea and the ship's inside, this ship's frame is 11 inches thick and made of solid oak. Inside the frame there is an inner lining of solid planking four inches thick, while the outside is covered with two other layers of planking, six inches and five inches thick, respectively. In order to bore a hole through the hull most places one would have to penetrate 26 inches of wood. And her bow, which will have to crash through the ice floes, is nine feet thick.

CENTENARY OF CARL SCHURZ TO BE OBSERVED IN ST. LOUIS

Dinner Will Be Held by Steuben Society at Hotel Jefferson; Other Groups to Co-Operate.

Arrangements have been completed for the St. Louis observance of the centenary of the birth of Carl Schurz, former St. Louis editor, Senator from Missouri, noted civil service reformer, sound money advocate and anti-imperialist. Schurz was born in Prussia March 2, 1829, but the celebration here will be held Tuesday night, March 12, at Hotel Jefferson. A dinner will be given under the auspices of Carl Schurz Unit No. 28, Steuben Society of America. Historical and other organizations will co-operate.

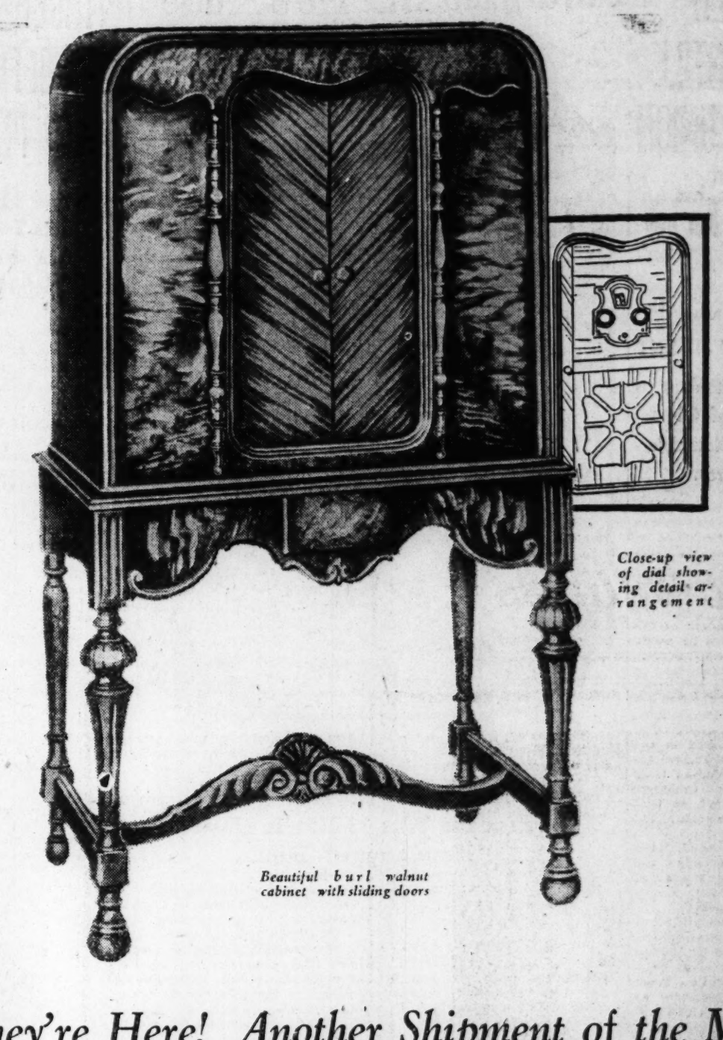
Charles J. Dolan, former Associate City Counselor, in a radio talk Friday afternoon, paid tribute to Schurz as a soldier, statesman and political idealist. Speakers at the dinner March 12 will be Luther Ely Smith, Richard Bartholdt, Edgar R. Rombauer, Oscar W. Burg and Richard Einsiedel.

PROPRIETOR'S SON CATCHES NEGRO WHO ROBBED STORE

Bernard Sheinbein Holds Thief Until Police Arrive; Loot Was $38.

A Negro who fled from the shoe store of Jacob Sheinbein, 2616 Franklin avenue after looting the cash register of $38 yesterday afternoon was caught as he reached the sidewalk by Sheinbein's son, who held him until police arrived.

The son, Bernard Sheinbein, operates a clothing store next door to his father's establishment. He was attracted to the scene by the cries of his sister who was forced to open the cash register for the robber. The Negro said he was Joseph Thomas.



Close-up view of dial showing detail arrangement

Beautiful burl walnut cabinet with sliding doors

They're Here! Another Shipment of the Most Astounding Radio Value of the Year!

9-Tube* Nationally Known All-Electric Radio Set

Complete in Cabinet, As Illustrated. $139.75



The Utah Dynamic Speaker

—is built in this set. Its soft blending symphonic qualities are well established. Fine overtones and the deeper rhythms faithfully and clearly reflected.

Other Features

Set is all-electric, light-socket operation type . . . sliding doors.

Cabinet is of burl walnut with sliding doors.

Illuminated dial . . . easy to operate, sitting or standing.

Each set equipped with phonograph jack.

THIS is the Radio-buying opportunity extraordinary . . . the same identical set in which, during a recent event, our allotment of Radios from this maker was quickly exhausted. And now we are ready with a new shipment of just 200 sets . . . identical except for a more beautiful, more distinctive burl walnut cabinet.

These Sets Have the Built-In Utah Dynamic Speaker

Now so Much in Demand

Each set is equipped with RCA Radiotrons, which are best adapted to bring out the full broad range and volume of the Utah Dynamic Speaker.

May Be Bought on Payment Plan

Moderate Initial Payment—Balance in Monthly Sums

★ *Including Rectifying Tube*

Radio Shop—Sixth Floor.

Scruggs-Vandervoort-Barney

OLIVE AND LOCUST, FROM NINTH TO TENTH

Killed by Autos in Germany.

By the Associated Press.

BERLIN, Feb. 23.—Twenty-four thousand persons were killed in accidents in the last year in Germany. A total of 859 persons were killed directly or indirectly, through railroad accidents is included. Horse-drawn vehicles and bicycles caused almost as many deaths as automobiles. About 2000 persons were killed by automobiles, 1507 by horse-drawn conveyances and 426 by bicycles and motorcycles. About 4000 persons were drowned.

Double Eagle Stamps Monday

Ladies' Short-Vamp

Arch Helpers

"Built Over Combination Lasts"

Newest Spring arrivals, of smartly tailored Ties, and Strap Pumps. Choice of French beige, brown or black kid, also patent leather. Have built-in steel arch supports, welt-sewed soles, Cuban rubber heels.



Sizes 4 to 8
Width A and C

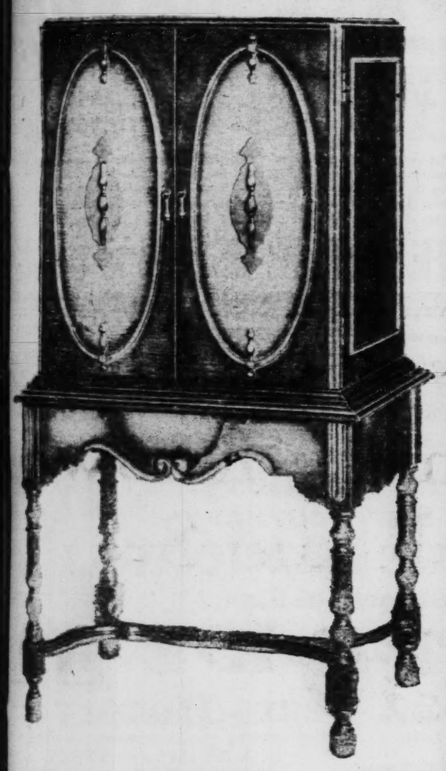
$5.00

"Here's the Store That Really Fits You"

MAIL ORDERS FILLED

C.E. Williams
SIXTH and FRANKLIN
Quality Shoes for All the Family

Rollins Silk Hosiery
$1.50



The RADIO *SENSATION!*

A NATIONALLY-KNOWN set that represents the highest developments in Radio reception, offered at a price that has established our Radio Supremacy.

The name of this set is stamped plainly on the beautiful cabinet. It is favorably known to thousands of users in St. Louis.

Complete with seven tubes and Utah-Dynamic Speaker.

Nothing else to buy . . . installed on your own aerial. One tuning knob, illuminated dial and is unsurpassed for selectivity and distance.

$100

NOTHING ELSE TO BUY

Guaranteed to give complete satisfaction by the manufacturer of the receiver, the maker of the power speaker and Nugents.

Coast-to-Coast Reception Range
Reproducing All Bass and Treble Notes
Operates Off of Inside or Outside Aerial

Sold on Convenient Deferred Payments:

$15 Cash
$3 a Week

Use your Charge Account or buy on the Morris Plan or Club Plan.

AT OUR UPTOWN STORE

These marvelous Radios are demonstrated any time during the day. Sold on convenient deferred payments.

NUGENTS
THE STORE FOR ALL THE PEOPLE

TRACES FINANCING OF LOAN ACT FIGHT TO SALARY BUYERS

Chairman of Lenders' Association Makes Charge in Statement to Chamber of Commerce Committee.

The charge that salary buyers are furnishing funds for the fight against the Russell Sage 42 per cent small loan law in the State Legislature is made in a statement submitted yesterday to the Legislative Committee of the Chamber of Commerce by David Lichtenstein, chairman of the executive committee of the Missouri Industrial Lenders' Association. In his formal statement Lichtenstein says:

"Heads of illegal salary buying companies have openly stated that they have put up the funds to either have this law repealed or reduce the rates so that no company can operate under it."

Lichtenstein told the Post-Dispatch he did not care publicly to name the persons he referred to at this time but that he would give the names to the Senate or House committees if they asked him.

Charles M. Hay, who as attorney for the Missouri, Kansas & Texas Railway Clerks' Association, is leading the fight for modification of the law, also submitted to the Legislative Committee of the Chamber of Commerce a reply to the argument against reduction of the rate made by Charles R. Napier of Chicago, attorney for the American Industrial Lenders' Association.

Points of Agreement.

Hay said Napier had agreed with his proposals for modification of the law on practically all points except reduction of the interest rate.

Points of agreement, according to Hay, were:

Section 16 of the uniform small loan act putting wage buyers under operation of the law should be included by amendment.

The maximum amount a licensed lender might lend to any one person should be $300. Hay contends provisions of the present law on this point are loose enough to permit larger loans than this.

Closer supervision of the licensed lenders by the State should be provided. The present law authorizes examinations by the Finance Commission, but Hay contends the companies should be required to file complete financial statements showing capital employed, volume of loans, interest received, operating expenses and net profits.

The rate of interest should be stated in all advertising.

In addition to these changes, Hay contends the law should be amended to remove the provision allowing assignment of future wages as security for a loan.

Hay Drafts Amendments.

Hay has drafted amendments covering these points and submitted them to the Chamber of Commerce Legislative Committee and the Senate Committee on Criminal Jurisprudence.

Hay told of an elderly couple whose home he had visited and who had been threatened with removal of their furniture and kitchen utensils unless back interest and installments on a loan from one of the 42 per cent companies was not paid by a certain date. He said these persons did not know the rate of interest until demand was made for the first month's interest. Hay's statement continued:

"Incidents such as this bear out my declaration in my argument at Jefferson City before the Senate Committee that what these gentlemen are doing is this: They are building up a market for money at 42 per cent among people who should not be encouraged to borrow money. There are thousands and hundreds of thousands of dollars passing from the hands of hard working people of this city into the coffers of these concerns, who would manage to get by through some other means except for the high powered salesmanship of representatives of these companies."

In his statement Lichtenstein contended the small loan law had resulted in the almost complete elimination of the high rate or wage buying class of money lenders, and he undertook to show that the rate of 3½ per cent a month is necessary for the licensed lenders to operate at a profit.

Says Profit Is Only 2⅝ Pct.

"Borrowing has not increased in St. Louis," he said. "Borrowing only increases with population. There were in St. Louis three high rate companies alone who did an annual business of more than $3,000,000. Two of these companies are entirely out of the chattel loan household business and the other is gradually dying by not being able to obtain any customers to pay the high rate. In addition to this, salary buying has been cut down and there is hardly any business left for the salary buyer who does not operate in a legal manner."

Lichtenstein cited the experience of his own company, the Public Loan Corporation, to show that the profits of the business are not exorbitant. He said the consolidated statement of his three offices in St. Louis for the six months ending Dec. 31, 1928, showed net profit on capital invested of only 2⅝ per cent a year. He pointed out that the newness of the business in Missouri was partly responsible for the small profit and said he expected to do better.

Wants Only One Change.

Lichtenstein told the committee that the present law has been indorsed by the St. Louis Provident Association, William Green, president of the American Federation of Labor; Frank O. Lowden, former Governor of Illinois; Attorney-General Ottinger of New York; John W. Davis, Democratic nominee for President in 1924, and others.

The fact that a number of companies operating in Missouri have voluntarily reduced their rate to 2½ per cent a month was commented upon by Lichtenstein. He said the companies making this reduction were chain organizations with large resources and many years of experience behind them. Local companies with smaller capitalization could not exist at this rate, he said. He contended that as the business becomes better established competition will force down the rate.

Lichtenstein recommended that that the only change in the law be an amendment to include section 16 of the uniform act putting salary buyers under the terms of the law.

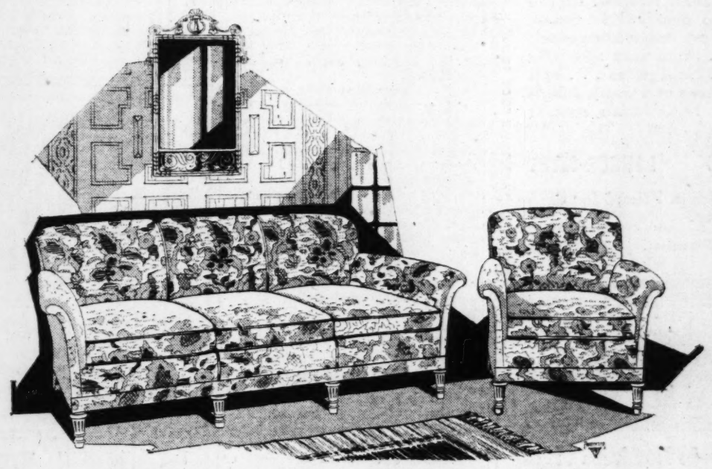
ENTERTAINMENT COMMITTEES!
DO YOU WISH YOUR AFFAIR A SUCCESS?
Then Call or Phone the
LA MAR-LEE THEATRICAL EXCHANGE
Gem Theatre Bldg., 16 S. 6th, St. Louis
Lindell 8095
Entertainers for Clubs, Lodges and Conventions, Furnished at Most Moderate Rates

THE LAST WEEK *of*

Kennard's Winter Sale

Final Day—Saturday, March 2

The semi-annual opportunity to make extra savings on Kennard quality furnishings is fast drawing to a close. These last few days will be busy ones, hence it would be best to make your selections as early as possible. Many beautiful things are still available—here are mentioned only a very few.

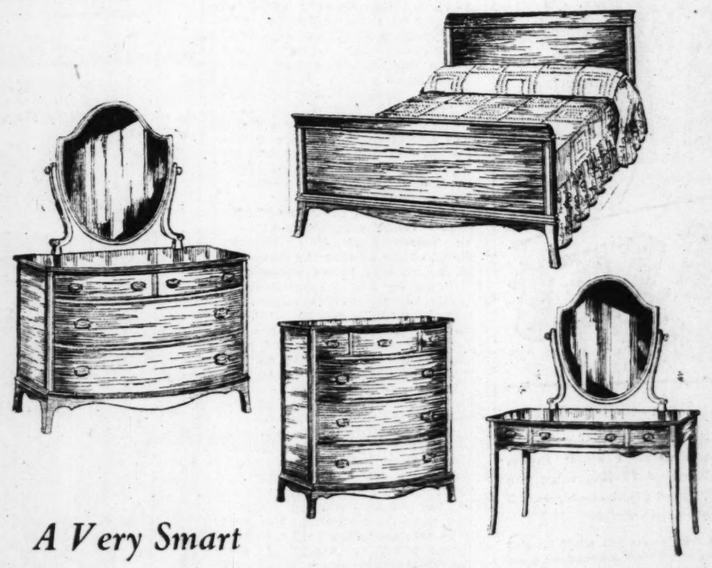


Stylish Sofa and Chair

Here is a group that is out of the ordinary for the home that is searching for furniture of real distinction. The cushions are down filled; the pieces are covered all round and on both sides of the cushions with a colorful tapestry. The feet are solid mahogany; the materials and workmanship are up to our high standards in every way.

Regularly $325

$280.00



A Very Smart

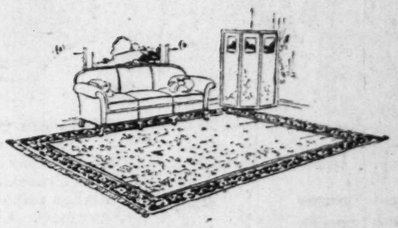
Early American Bedroom Group

Furniture of this period has a charm for all of us, and, best of all, it is really reasonable. These pieces are exceptionally well made and are quite delightful with their rounded fronts, the shield mirrors and the soft richness of honey-tone maple. A group of these pieces will make a room of which you can be very proud.

Regularly $318

4 Pieces $260.00

Furniture—Fifth, Sixth, Seventh Floors.



Domestic Rugs

	Regularly	Sale Price
Heavy Axminsters, 9x12	$ 49.50	$37.50
Wool Wiltons, 9x12	$ 72.50	$55.00
Bundhar Wool Wiltons, 9x12	$105.00	$79.00
Worsted Wiltons, 9x12	$115.00	$85.00
Seamless Worsted Wiltons, 9x12	$150.00	$119.75

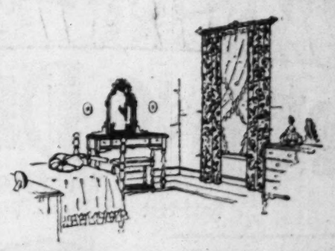
Domestic Rugs—First Floor.

Oriental Rugs

	Regularly	Sale Price
Leilehans, about 2.0x3.0 ft.	$25.00	$18.00
Hamadans, about 2.6x4.0 ft.	$27.50	$22.50
Fine Mossuls, about 3.6x5.5 ft.	$50.00	$39.50
Sarouks, about 2.0x4.0 ft.	$75.00	$57.50
1—Kirmanshah, 8.10x11.1 ft.	$500.00	$375.00
1—Gaboudi, 10.6x13.8 ft.	$600.00	$425.00
1—Gaboudi, 11.10x19.2 ft.	$1250.00	$950.00
1—Leilehan, 12.4x20.0 ft.	$1350.00	$1050.00

And Scores of Others

Oriental Rugs—Third Floor.



Curtains—Draperies

	Regularly	Sale Price
Ruffled Grenadine Curtains	$3.00	Pair, $1.95
Colored Ruffled Curtains	$4.00 to $6.00	Pair, $2.75
Flounced Net Curtains	$12.00	Pair, $8.50
Rayon Taffeta	$2.50	Yard, $1.75
Drapery Damask	Up to $4.00	Yard, $1.85
Upholstery Tapestry	Up to $4.50	Yard, $2.25

1½ Yard Samples Less Than ½ Price

Drapery Shop—Second Floor.

Close-Out of *20 Odd* **Fiber Sunroom Tables** *Values Up to $25.00* **$5.00**

Kennard's
Washington Avenue at Fourth Street

Close-Out of Decorated End Tables *Values Up to $15.00* **$8.00**

It Pays to Buy Kennard Quality Furnishings—And They Cost No More!

Kline's Basement

606-08 Washington Ave., Thru to Sixth Street

Marvelous Special Savings!

DRESSES

TWO Offered at the Price You'd Gladly Pay for One!



2 FOR $9.75

These are typical Kline Basement values . . . and you should avail yourself of the opportunity to save so decidedly! Smart new Dresses! Also many taken from much higher priced stock . . . and very specially grouped. Crepes . . . Georgettes . . . and Prints . . . in blacks, navys and wanted high colors. Every one a remarkable special value.

MISSES' WOMEN'S LARGER SIZES

Can't Use Two? Bring a Friend for the Other!

KLINE'S—Basement.

For

STOUT WOMEN

SPRING COATS

Specially Priced!

A complete selection of new Spring styles. Twills, tweeds and failles. In sizes 40 to 56—many lovely styles from which to choose.

$15

Your Size Is Here—in Hundreds of New Smart Spring Styles

Lane Bryant Basement

SIXTH AND LOCUST



SPRING DRESSES

NEVER SHOWN BEFORE—the Newest, Smartest Modes — Worth $15 Each

SPRING SILK DRESSES

Flat Crepes, Georgettes, New Novelty Silk Prints, Combinations and many others!

Come and secure several of these lovely new Spring Dresses—we have gone to great pains to give you very fine values.

2 for 15

Sizes 40 to 56

Dresses that will fit you smartly—no guesswork about it—no doubt about finding what you want—in a great variety—at 2 for $15.

Here are Dresses you would be glad to pay much more for—and we could sell them for more, too—but Lane Bryant does not do business that way—therefore 2 for $15.

A GREAT SALE—LANE BRYANT

STOUT ARCH SHOES

30 Smart New Models—Kidskins, Satins, Patent Leathers, Black and Brown Suedes.



Think of it —STOUT ARCH Shoes at 4.95—Perfect Fit—Smart Styles—High Quality All Leather Shoes—that are extremely comfortable. At so low a price.

All sizes to 11, widths to EEE—but not all sizes in every style—combination last—snug heel fitting—nothing to equal them anywhere—values to 8.95 at only 4.95.

$4.95

EDUCATORS OFFER TIPS ON TEACHING GEAR-SHIFT CROWD

Six Speakers at Progressive Association Meeting Urge Wholesome Leisure Interests.

"Wholesome interests to crowd out the exciting entertainments of leisure hours" is the system of education prescribed for what they term "the gasoline and gearshift crowd" by a group of six speakers before the closing session of the Progressive Education Association at Hotel Jefferson yesterday. Each speaker described his own project for carrying out the new theory.

"The favorite activity of my group of students when I began their instruction was to go on strike," said Miss Josephine Maloney of the State Teachers' College Experimental School of Milwaukee. "They would go out for intermissions, decide not to return on time, and spend their time tantalizing the young college graduate who was temporarily their instructor. Despite the fact that they came from very good homes, they had earned anything but an enviable reputation.

Fair Play First.

"I remembered from class discussions at the university that coercion would be a poor way to get anything done. It naturally appeared that the first thing I should attempt to do was to give them a sense of fair play, and induce them to practice it. Next, I set about to find out what legitimate things those boys and girls best liked to do."

To discover their legitimate interests, Miss Maloney said, she set aside a part of each day as a free period, requiring each individual to choose his own work for that hour. The plan did not go well at first because the lack of having done anything gainful made their choices awkward.

"We had to go into conference immediately," Miss Maloney continued, "but as time went on it became less difficult to stimulate voluntary activity on the part of those pupils. We encouraged every effort. Two boys wanted to start an orchestra to play during intermissions at basketball games. They started with two violins and a drum. But from that, in two years, came a thriving school orchestra.

Gainful Jobs for Idle.

With the development of other interests, a school paper was founded, dramatic companies formed and classes in home furnishing were conducted for the first time. An important development came when the free period was gradually extended into the full school day, and the whole curriculum revolutionized. Now, according to Miss Maloney, mathematics, sociology and the other subjects considered valuable for an eighth grader are taught only as they are involved in specific problems presented in school projects.

Some of the projects in the new schedule Miss Maloney gave as working on the school paper, now a 10-page weekly, planning field trips, taking apart telephones and radios, feeding white rats to experiment in diets, investigating facts in American history by studying original sources. A problem of petty borrowing among the pupils was finally developed into a discussion of the methods of national finance in addition to being eliminated as a problem of discipline.

Make Own Rules.

"A school can grow no faster than a school community can see its perspective," Miss Virginia Stone, of the Community School of St. Louis, said in an address on "Developing School Individuality." "Children themselves may be taught to aid in school development, by making their own rules regarding promptness and the care of the school plant, and by their suggestions in conferences."

The development of capable student musicians and artists, and even school photographers was discussed by Arthur M. Seybold, principal of the Thomas Jefferson Junior High School of Cleveland. Boys who like photography are permitted to spend an hour every day in experimentation, Seybold said, with the result that the field trips taken by the junior high school pupils to industrial and municipal plants always have available an ample selection of photographs for school study.

Awards Defeat Object.

"Extraneous awards and prizes are made unnecessary by the new system," said Miss Flora J. Cooke, of the Francis Parker School of Chicago. "When you offer gold stars for going to Sunday School, it makes one suspect the value of going. Consequently, we teach each child to mark his own progress, and appreciate only the reward of surpassing his own work."

An annual school fair at the Parker School is provided to allow each student to exhibit anything that represents his work, with the collection ranging from stamp collections to amateur motion-picture films.

From two to six class periods each week of a student at the Cranbrook School, of Detroit, are devoted to studio and shop work, according to William O. Stevens, headmaster. "And when we award the one prize of the year for scholarship, we also award a medal for the best student in the arts and crafts," Stevens said.

Make Own Equipment.

"The hazard of the new system," declared Ralph E. Boothby, of Western Reserve University of Cleveland, "is that there may be a lack of integration between these activities and the formal part of education. Our one justification is that there is evidence of growth on the part of the pupils themselves. The 'gasoline and gearshift crowd' may be easily interested in gainful occupations. We have only to teach them what the purpose of the school is, and what its place is in the economic and social community."

Students in his school, Boothby said, make their own laboratory and science equipment in school shops. "The old idea at the school had been, when you needed anything, to buy it," he added, "but we have changed that. Now if we need anything, we make it. Two of the boys came to me one day asking if there were any space for a photographic darkroom in the basement. I took them down to a room that had been somebody's imagination of a dark room, and we eventually worked out a pretty decent laboratory. When I first came there, I found one of the best aquariums I have ever seen filled with old notebooks. We have renovated that, and now we have a splendid collection of marine life for study purposes."

Officers' Terms Extended.

A resolution adopted by the Progressive Education Association in general business session Friday afternoon, provided for the extension of the terms of all the present officers of the association for another year. The officers are: Stanwood Cobb, headmaster of the Chevy Chase Country Day School, Chevy Chase, Md., president; Burton P. Fowler of the Tower High School, Wilmington, Del., chairman of the Executive Board; J. Milnor Dorey, Washington, D. C., executive secretary; Mrs. Avery Coonley, Washington, D. C., treasurer; Miss Gertrude Hartman, New York City, editor of "Progressive Education." The 11 present members of the Executive Board, and ten vice presidents of the organization were also re-elected. Dr. John Dewey, psychologist of Columbia University, is honorary president of the association.

ADVERTISEMENT

Piles Now Cured Without Surgery

The old theory that surgery was the only method by which hemorrhoids (piles) could be successfully cured has been wholly disproved. This treacherous affliction which slowly but surely undermines the health of its victims, if taken in time, can be successfully treated without recourse to surgical aid. All this is fully explained in a new book, fully illustrated and copyrighted, just published by the noted rectal specialist, Dr. McCleary, 566 Elms Blvd., Excelsior Springs, Mo. It describes in detail the mild McCleary treatments by which more than 15,000 persons living in all parts of the United States have been cured. If you or any of your relatives or friends suffer from piles or rectal trouble in any form write today for this free book and their list of cured patients in your community. They will be sent in plain wrapper, postpaid.



Prof. Drannon's

NINTH FLOOR, HOLLAND BLDG.

We specialize in Permanent Waving and do no other beauty work..... $5

GUARANTEED PERMANENT WAVE

We shampoo your hair after the permanent and show you the Wave before you pay your money. Skilled operators with years of experience. This is no school.

NEW YORK PERMANENT WAVE SHOP

Ninth Floor Holland Building
211 N. SEVENTH ST.
Phone: GArfield 5648-8242

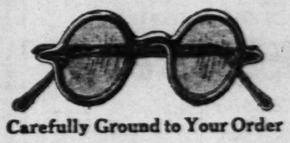
Immediate Service With or Without Appointment
No Waiting

OPEN EVENINGS BY APPOINTMENT

FOR BEACON ON WATER TOWER

A petition is being circulated among members of the North St. Louis Business Men's Association to raise funds for the installation of a beacon on the old water tower at East Grand avenue and Finney street as a guide to aviators.

TORIC EYEGLASSES Reduced To an Unusually LOW PRICE!



$4.85 Complete

Carefully Ground to Your Order

If you have headaches or any indication of faulty vision let our optical specialists examine your eyes. You are assured of a most careful test and glasses of the best quality. Every pair of Glasses made by our Optical Department carries the guarantee of complete satisfaction.

NUGENTS

Come Here Monday!

SALE of WALL PAPER

Special for Monday and Tuesday

AS LOW AS

1 Cent a Roll 3 Cents a Roll 5 Cents a Roll

An astonishing array of high-grade Wall Paper, including values worth up to $2 a roll, for as little as 1c a roll and up to, but never exceeding 35 cents a roll. Combinations sold only with beautiful borders or bands. This sale gives you a choice of 600 patterns. Don't fail to come early!

WEBSTER'S 809 N. 7th St.

MANNE BROS.
5615 Delmar Bl.

FINAL WIND-UP!

Hurry! Hurry! to Our February SALE

MOST DRASTIC REDUCTIONS

Throughout Our Entire 8 Floors of Fine

OPEN NIGHTS

F-U-R-N-I-T-U-R-E

See Our "Sweetheart" 3-Room Home Outfit $389

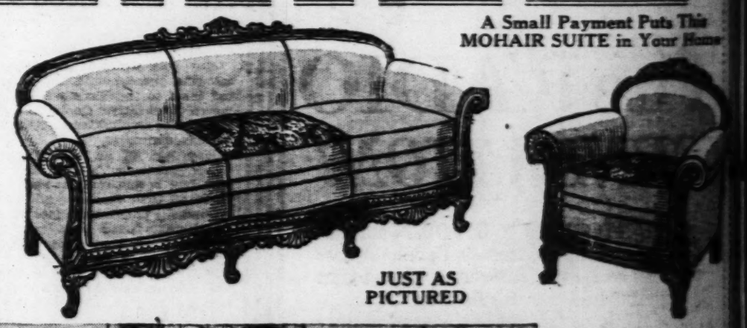
Lowest Prices in Our 32 Years History

Mohair Suite

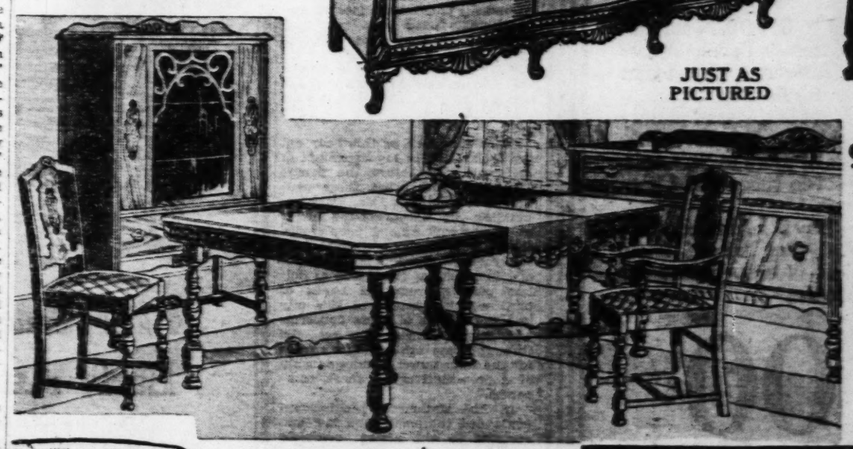
This gorgeous Mohair Living-Room Suite has imported reversible cushions and handsomely carved frame. Serpentine front.

$100

A Small Payment Puts This MOHAIR SUITE in Your Home



JUST AS PICTURED



9-Pc. Dining Room Suite

Just as Pictured

One of the remarkable values for tomorrow, Saturday, only. Must be seen to be appreciated.

$119

EASY TERMS



COGSWELL CHAIR

Unusually comfortable. Has variety of beautiful coverings, loose cushions and snappy designs. Just as pictured. Monday special, $18.95.

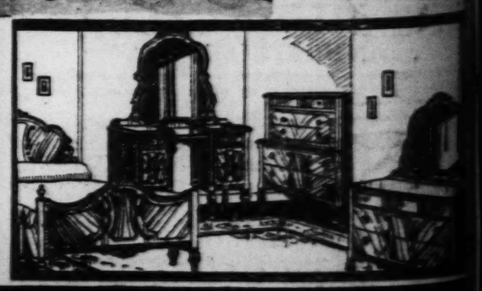
$2 Down Easy Terms

$18.95

Bedroom Suite

Four unusually beautiful pieces. Walnut on other choice cabinet hardwoods. Reduced for final windup.

$115



MANNE BROS.
5615 Delmar Blvd.

to raise funds for the installation of a beacon on the old water tower at East Grand avenue and Twenty-tieth street as a guide to aviators.

VEGLASSES
To an Unusually LOW PRICE!
$4.85 Complete
Order
indication of faulty vision let our eyes. You are assured of a most the best quality. Every pair of Department carries the guarantee
ENTS

re Monday!
LE of PAPER
nday and Tuesday
LOW AS
Cents a Roll
5 Cents a Roll
gh-grade Wall Paper, including ll, for as little as 1c a roll and 35 cents a roll. Combinations orders or bands. This sale gives rns. Don't fail to come early!
S 809 N. 7th St.

-UP!
rry! SALE
ary
UCTIONS
ne
R-E
See Our "Sweetheart" 3-Room Home Outfit $389
s History
A Small Payment Puts This DHAIR SUITE in Your Home



9-Pc. Dining Room Suite
Just as Pictured
One of the remarkable values for tomorrow, Saturday, only. Must be seen to be appreciated.
$119
EASY TERMS



BROS.
har Blvd.



Thrift Alarm Clock
$1.50 Value 83c
In beautiful shades of blue, green, yellow and red; or in nickel-finish. Guaranteed for one year.

St. Louis Stores

515 Olive St.
7th and Locust
8th and Washington
514 Washington
Grand and Delmar
Grand and Olive
Kingshighway and Delmar
Kingshighway and Page
Union and Delmar
Belt and Pershing
De Baliviere and Kingsbury
Cherokee and Iowa
Hodiamont and Easton
Skinker and McPherson
Westgate and Delmar
Hamilton and Delmar
Manchester at Sutton

WALGREEN CO.

"DRUGS WITH A REPUTATION"

THIS SALE ALSO FEATURED AT OUR EAST ST LOUIS STORE

This Sale Effective at All St. Louis Stores Monday.

It Pays in Dollars and Cents Saved to Trade at Walgreen's. Quantity Buying Permits Lower Prices.

"De Luxe" **Coffee**
Pound Tin 47c
Freshly roasted every day in our own coffee roasting plant. The discriminating takes pleasure.



MONEY-SAVING PRICES FOR MONDAY

Address Mail Orders to 3962 Page. Add 10% for Postage.

25c	$1.00	50c	$1.50	60c	$1.00	75c	50c	50c	75c
Woodbury's Soap 17c	Aspirin Tablets (100) 59c	Pepsodent Tooth Paste 30c	Pinaud's Eau de Quinine 98c	Bromo Seltzer 42c	Gillette Blades 69c	Dextri Maltose 53c	Lemon Castile Shampoo 38c	Williams' Shaving Cream 34c	L'Peggie Face Powder 59c



Fresh, Homemade
Delicious Peanut Crunch
50c Value 39c POUND Tin or Package
A crisp, crunchy candy confection made with the finest jumbo peanuts, chopped and mixed with pure Louisiana cane sugar and rich creamery butter. Package or tin, pound, 39c.
Pound and a Half Assorted Chocolates 69c
3-lb. Assortment of Chocolates and Bon Bons. $1.39

SPECIALS!

10c Lifebuoy Soap, 3 bars	16c
50c Perfection Cold Cream	34c
50c Ipana Tooth Paste	29c
$1 Listerine	79c
50c Watkin's Shampoo	32c
50c Pyrolac Tooth Paste	34c
35c Frostilla Lotion	23c

FREE

Purse Size Package of
3 Flower Perfume
With a Box of
3 Flower Face Powder
75c

REAL SAVINGS!

60c Bromo Seltzer	42c
75c Vick's Vapo-Rub	49c
50c Milk of Magnesia	34c
40c Castoria	25c
$1.25 Phospho-Cod Tonic	$1.00
$1.20 Scott's Emulsion	79c
$1.00 Russian Mineral Oil, pt.	49c

$1.00 Nujol	59c
10c Ivory Soap, 2 bars	13c
85c Mellin's Food	56c
25c Mennen's Talc.	17c
Orphos Tooth Paste	32c
75c L'Peggie Face Pow'r	59c
$1.30 Pinkham's Comp'd	75c
60c Sal Hepatica	42c
35c Justrite Cleaner	23c
35c Mum Deodorant	24c
50c Cocoanut Oil and Egg Shampoo	34c
25c Eagle Brand Milk; 2 cans	35c
30c Olive Tablets	21c
35c Sloan's Liniment	22c
$1 Fletcher Mouth Wash.	59c
10c Cocoa Almond Soap; 3 bars	23c
65c Rub. Gloves, guar.	34c

Chesterfields Camels
Lucky Strikes
Old Golds Barking Dogs
2 Pkgs. 25c
Carton of 200 $1.15



El Producto, Chancellors, La Palinas, Ben Beys, Dutch Masters, Roi Tans, Questa Rays,
10c size, 4 for 30c
Box of 50 .... $3.65
2 for 25c size, 5 for 50c
Box of 50 .... $4.90
15c size, 3 for 35c
Box of 50 .... $5.75

SHAVING NEEDS

35c Palmolive Shav. Cream, 21c
60c Man O' War 38c
50c Williams' Cream 34c
$1.00 Gillette Blades 69c
Twinplex Stropper ... $2.19
50c Listerine Shav. Cream, 36c
50c Auto Strop Blades .. 39c

FOR THE TEETH

50c Pepsodent Tooth Paste, 30c
50c Pyrolac Tooth Paste, 34c
50c Orphos Tooth Paste, 32c
35c Fletcher's Tooth Paste, 21c
30c Revelation Powder .. 23c
50c Squibb's Tooth Paste, 36c
30c Lyons' Powder 17c
60c Corega Powder 44c

POPULAR SOAPS

25c Woodbury's Soap ... 17c
10c Lifebuoy, 3 bars 16c
10c Ivory Soap, 2 bars .. 13c
10c Palmolive Soap, 10 bars 64c
12c Lux Flakes .... 3 for 27c
15c Gresolvent, 3 cans .. 35c

FACE POWDERS

$1.00 Amelita 69c
60c Djer Kiss 38c
60c Pompeian 39c
50c Java Rice 36c
$1.00 Coty's Powder 79c
$1.50 Manon Lescaut .. $1.19
L'Anamae Face Powder, 25c
75c L'Peggie Powder ... 59c



Stop Your Cold
With Campho-Lyptus
Don't give your cold a chance to develop. Use this soothing, healing ointment that gives almost instant relief to chest colds. Works wonders. 35c jar 23c



20c Fancy Colored
Wash Coths
13c
Made of fine quality Turkish toweling in the new pastel shades. Many colors to choose from.



Peau-Doux
Shaving Cream
35c Tube
27c
Softens the beard quickly. Provides a cool, pleasant shave. The new 'mentholized' Peau-Doux leaves an especially fine effect to the skin.

Durably Constructed
Window Ventilators



To Fit Any Window
Size 9x23 in. 47c
Size 9x37 in. 49c
Size 9x49 in. 59c

To Keep Away the Chaps

You Don't Want in Cold Weather—USE



Unexcelled for redness and roughness due to exposure to cold wind. Heals — Soothes — Softens. Instantly effective.
Large Tube 48c 4-oz. Jar 98c



Mavis Body Powder
Thousands of Mavis Talcum Powder users will find in this body powder the same fascinating qualities. Adherent and refreshing. With large puff
79c

Boal's Rolls

The Luscious Real
Fruit Laxative
for Constipation
97% Figs, Raisins
and pure cane sugar (medicated) compressed into small rolls. Taste like the finest candy.
Children Love Them
They Never Gripe
15c and 23c



For Better Health Take
Phospho Cod
A Rejuvenating Tonic
Be healthier and happier than you ever have been before. Regain the old pep you used to have at 25. The peptones of cod livers in this marvelous toning tonic bring back the old appetite and increase your energy.
$1.00 3 for $2.50

$1.50
Houbigant's Face Powder
Quelque Fleur or Ideal
95c

CREAMS—LOTIONS

Italian Balm ..31c and 54c
$1.00 Auditorium Professional Cold Cream 79c
75c Lady Esther 4-Purpose Cream 59c
50c Cream of Almonds .. 32c
50c Jergens Lotion 34c
60c Cream Elcaya 44c

FOR THE HAIR

60c Herpicide, 25c Tar Soap FREE 39c
50c Lustre Hair Dressing, 34c
$1.50 Van Ess 79c
50c Cocoanut Oil and Egg Shampoo 34c
Lemon Castile Shampoo, 38c

AIDS TO BEAUTY

Amelita Theatrical Cold Cream, lb. tin 59c
50c Maybloom Lotion ... 42c
25c Amelita Beauty Soap, 3 bars 69c
50c Cutex Polish Kit 39c
50c Stillman's Freckle Cream 39c
60c Pompeian Rouge 34c

AIDS TO HEALTH

$1.00 Olafsen's Cod Liver Oil, pt. 59c
$1.30 Pinkham's Comp., 75c
$1.25 Phospho-Cod Tonic, $1
25c Cascarets 17c
50c Milk of Magnesia ... 34c
$1.00 Zonite 79c
45c Pluto Water 29c



SPECIAL!
50c Bottle of Cream of Almonds *and 25c* Amelita Soap *75c Value*
37c

Featuring . . .



Vantine Incense Burners
98c
Adds grace and charm to the dressing table. Above is a bronze elephant style with canopy containing a holder for incense. There are many other interesting designs to choose from.



Fully Guaranteed—Fresh
PARIS
Hot Water Bottles
$2.50 Value $1.98
2 quart capacity. High quality durable GUARANTEED RED, BLUE, GREEN Rubber
50c Rubber Aprons 27c
$2.50 Empire Ladies' Syringe $1.49

SALE OF
BABY NEEDS

25c Infants' Glycerine Suppositories	19c
75c Mead's Dextri-Maltose	53c
Hickory Gum Rubber Baby Pants	21c
55c Pure Spanish Olive Oil	39c
50c Boric Acid Powder or Crystal	33c
$1.50 Naid Rubber Sheeting, 1 yd.	98c
$3.50 Mead's Dextri-Maltose	$2.49
$1.50 Infants' Water Bottle	98c
25c Eagle Brand Milk	2 for 35c
20c Hygeia Bottles, 8 oz.,	2 for 25c
10c Anti-Colic Nipples,	3 for 12c
75c Infants' Syringe, 4 oz.,	59c
15c Tufto Bottle Brushes,	11c
8c Nursing Bottle,	4 for 20c
25c Hygienic Baby Talc,	18c
$1.25 S. M. A. Powder,	98c
15c Castile Soap	11c
85c Mellin's Food	59c
75c Dryco	46c
$2.50 Dryco	$1.89

35c
Palmolive Shaving Cream
21c

HOME REMEDIES

$1.20 Syrup of Pepsin .. 73c
$1.50 Fellows' Syrup of Hypophosphites $1.09
50c Iris Eye Wash 39c
$1.00 Baptisine 67c
$1.00 Nujol 59c
$1 Russian Mineral Oil .. 49c
Nurito, for Rheumatism, 93c

ANTISEPTICS

$1.00 Oralene 59c
$1.00 Listerine 79c
$1.00 Fletcher Mouth Wash, 59c
$1.00 Lavoris 69c

FEMININE NEEDS

35c Mum Deodorant 24c
50c Tidy Deodorant 38c
Amelita Rouge 39c
Houbigant Bath Powder, 93c

Salves—Ointments

75c Vick's Vapo-Rub ... 49c
25c Mentholatum 18c
35c Musterole 24c
60c Cuticura Ointment .. 39c
60c Resinol Ointment ... 39c
50c Poslam Ointment ... 39c
75c Campho-Lyptus 47c
Mustard and Goose Grease, 38c

Cleaners, Etc.

35c Justrite Cleaner 23c
75c Johnson's Prepared Wax .. 59c

We Use and Recommend
Samoline
The World's Greatest Cleaner



Unexcelled for cleaning woodwork, tile, marble, glass, furniture, pots, pans, etc.
Half Pint 23c Pint 45c

Olafsen's Flavored Pure Norwegian
Cod Liver Oil
$1.00 Bottle 59c



Builds strength, energy, health. Its palatable flavor makes it very pleasing to the taste. Imported from Norway.

Regular 50c Quality
Assorted Tooth Brushes
29c
Assorted shape handles and styles. Many colors to choose from.



Tyson
Hot Water Bottle
Usual Price, $1.50
79c



Good quality red rubber. Made in one piece. A wonderful value at this special price.

65c
Household Chamois
57c



Washable, oil tanned. Size 12x17 inches. Excellent quality. Ideal for windows, furniture and auto.

RELIEF FOR COLDS

75c Campho-Lyptus 47c
$1.00 Aspirin Tablets, 100 59c
25c Success Cold Tablets, 21c
75c Vick's Vapo-Rub 49c
50c Malt Cough Syrup .. 42c
25c Camphorated Oil, 2 ozs., 19c
35c Musterole 24c
45c Mustard and Goose Grease 38c

PILLS—TABLETS

25c Cascarets 17c
30c Olive Tablets 21c
25c Beecham's 18c
60c Stuart's Cal. Wafers, 42c
50c Pyramidon 39c
60c Formamint 39c

FOR THE FEET

35c Gets-It 27c
25c Valentine Corn Remedy 19c
25c Walk-Easy Foot Soap, 19c

TALCUMS

50c All-Purpose Talc 42c
25c Mennen's 17c
25c L'Peggie 17c
25c Mavis Talcum 17c

MISCELLANEOUS

75c Hospital Cotton 39c
50c Peroxide, 16 oz. 32c
$3.00 Bed Pan $1.89

Stomach Sufferers

If you suffer from Gas, Bloating, Heartburn, Belching, Nausea, Sluggishness and Headache due to poor digestion here is great news for you. You don't have to take our word for it or the thousands who have used it—you can quickly prove that at last you have found the treatment that really gives results—and do it at our own risk. So confident are we that DIOTEX will make you feel like new we want you to ask our prescription department for a package today—take a dose right there if you wish—if you don't soon feel greatly improved just return the package and we'll refund your money in full without question or argument. Don't wait. Don't suffer. Get DIOTEX today 57c



50c Perfection Cold Cream
39c
Made freshly every day. Always fresh and pure.



35c Fletcher's Tooth Paste
21c
Removes film from the teeth, insuring a gleaming white beauty.



French Filters for
FRESH COFFEE
Save ½ of Your Coffee Bill
Anyone can use them. Two teaspoons of coffee and boiling water. The results are always the same—good fresh coffee. Buy one today. Aluminum. Price 85c

Bering Ear Oil
A Great Comfort and Relief for
—Defective hearing.
—Buzzy and noisy ears.
—Difficulty with ears after swimming.
—Dry and itchy ears.
—Stiff and hard feeling ears.
—Earache.



98c

RAIL UNIFICATION BILL FAVORABLY REPORTED

Senator Fess Urges Action to Permit Creation of a Few Strong Systems.

By the Associated Press.

WASHINGTON, Feb. 23.—The railroad consolidation bill was reported to the Senate today with a recommendation for its passage in order to permit the establishment of a limited number of systems strong enough to give efficient service at a reasonable cost to the public.

The measure, approved a few days ago by the Senate Interstate Commerce Committee, was reported by Senator Fess (Rep.), Ohio, with a detailed explanation of its purpose. It is the hope of the supporters of the bill, the report declared, to create efficent systems neither so large as to be unwieldly or unmanageable, nor so small as to fail to secure economies derived from large scale operation.

"A well-balanced system," said the report, "is one that has a reasonable opportunity to originate well diversified and dependable traffic which assures a continuity of revenue, so that the depression in a single industry will not too greatly affect its total traffic; one which has facilities, equipment, tracks, yard and terminals adequate to the public needs."

The unification could be brought about by merger, financial control, corporate consolidation or absorption. Two or more railroads could arrange unification of their lines under specific instructions set forth in the bill and under the jurisdiction of the Interstate Commerce Commission.

The measure would require carriers to give due public notice of an intention to consolidate and to make a report to the Governor of each state through which their lines pass. Public hearings would be required before the commission "so that organizations of shippers, Chambers of Commerce, and other community organizations, and the stockholders, bondholders and other creditors of the carriers involved may be heard." The commission would have power to deal with the financial and economic contingencies which might be involved in the unifications.

One of the main purposes of the bill would be to afford minority stockholders the opportunity to refrain from going along against their will with a new plan, to withdraw from an enterprise and to liquidate their holdings.

"Obviously, however," the report declared, "this opportunity need not be afforded to all stockholders. Those who favored the adoption of the plan may be dismissed from further consideration. They cast their lot with the new plan. They stand by their own decision and if they desire to get out they do so only by a sale of their stock in the open market or otherwise. Nor is the committee satisfied that the opportunity should be given to every stockholder who opposes the adoption of the plan."

In considering the disposal of minority stockholders, the effect upon their stock holdings and the length of time they had been stockholders would be considered.



I Am Still Selling Genuine Kryptoks for ..... $7.50 Pr.

The invisibly ground-in two-vision bifocals in standard sizes and spherical corrections. Single-vision lenses from $3.00 to $5.00; frames extra, $1.50 up.

THOROUGH EYE TEST INCLUDED

40 years testing eyes, many years in charge of Jaccard's optical department.

Dr. LYROLER 725 Pine St. at 8th

WATER POWER SURVEY KILLED

JEFFERSON CITY, Feb. 23.—A bill to create a State commission to make a survey of the water power resources of the State, and recommend necessary legislation to protect them was defeated today by the House, when it came up for engrossment.

Opposition to the bill, led by Representative D. L. Bales of Shannon County, was centered chiefly on the fact that some expense would be involved.

DR. CHARLES A. TODD ENDS LIFE AT MIAMI

St. Louis Specialist and Medical Writer Had Retired 20 Years Ago After Active Career.

By the Associated Press.

MIAMI, Fla., Feb. 23.—With a bullet through the heart, the body of Charles A. Todd, a retired physician who formerly was prominent in St. Louis medical circles, was found today in his room at a downtown hotel here.

In a note Dr. Todd had written that he had been ill and gave instructions for finding the key to his safety deposit box. He was 55 years old.

Dr. Todd left St. Louis in 1893, retiring from active practice because of ill health. He traveled extensively and lived for a time in the Bahama Islands and in Florida.

He was one of the leaders of the medical profession in St. Louis during the last quarter of the last century. Born in St. Louis, the son of George Todd, founder of a large mill machinery manufacturing business, he was educated here and abroad. He received degrees of B. A. and M. A. from Washington University and later was graduated from the old St. Louis Medical College and from the College of Physicians and Surgeons of Columbia University.

He spent three years studying under specialists in Vienna, Paris and Berlin before returning to St. Louis to become professor of anatomy at Missouri Medical College, which later became the medical school of Washington University.

Founded Anatomy Museum.

He specialized in ear, nose and throat diseases and established at St. John's Hospital the first clinic for these ailments opened west of the Mississippi River. While at Missouri Medical College he founded a museum of comparative anatomy.

Dr. Todd fostered much legislation aimed at raising the standards of the medical profession. He had introduced into the Missouri Legislature a bill which would have made a three-year course necessary to obtain a medical degree, but the bill did not pass. Others which became laws required examinations of applicants for licenses to practice medicine, examinations of internes at hospitals, and regulation of the practice of dissecting bodies.

Dr. Todd in former years was a frequent contributor of articles on natural history to newspapers and magazines. He founded and edited the St. Louis Courier of Medicine.

He never married, and is survived by no immediate relatives. Two cousins are Dr. R. J. Terry of the Washington University Medical School faculty and Albert T. Terry, St. Louis real estate dealer.

HEADS ST. LOUIS COUNTRY CLUB

Edward B. Pryor Re-Elected President at Annual Meeting.

Edward B. Pryor was re-elected president of the St. Louis Country Club at the annual election meeting held yesterday. Harry H. Langenberg was voted one of the vice-presidents, and J. L. Mauran, John R. Shepley and A. W. Shapleigh were re-elected respectively as vice president, secretary and treasurer.

Two directors, elected for three-year terms, were Harold M. Bixby and Eugene S. Williams.

ADVERTISEMENT

VULCAN STREET MAN HAD RHEUMATIC NEURITIS IN ARMS AND SHOULDERS

Suffered for Years With Painful Ailment—Gives Full Credit to Weldona Tablets for Recovery.

"For a number of years I suffered with rheumatic neuritis of the arms and shoulders," said Mr. Joseph Johnson, who resides at 8515 Vulcan



MR. JOSEPH JOHNSON.

St. Mr. Johnson continued: "My legs were also stiff and sore and I would have difficulty on getting up from a chair and on getting out of bed. It was very difficult for me to raise my hands to my head to comb my hair, or put on a coat. At night it was very hard for me to find a comfortable position and my fingers would become cold and numb."

"I read about so many St. Louis people praising Weldona tablets that I decided to give them a trial. After taking them a short time the pain and stiffness left my arms so that I can now get my hand to my head to comb my hair and have no difficulty in putting on my coat. I can now bend my leg and knee without pain or stiffness. Weldona tablets have done wonders for me, and I am more than pleased to recommend them to other sufferers. Any one who cares to verify my statement may call or write for further information."

$1000 reward to anyone proving this testimonial is not genuine.

Weldona tablets are always put up in a box—never in a bottle. Ask for Weldona tablets, which are recommended for rheumatism and rheumatic conditions only. Weldona tablets are absolutely harmless and will not upset the stomach, affect the heart or any other organ.

The Weldona representative, who now meets the public every day at Walgreen's Drug Store, 514 Washington Av., St. Louis, gladly explains more about this remedy and gives out the 24-page illustrated books, entitled "Germs of Rheumatism," which are absolutely free of charge to all who call or write for them.

OPEN EVERY NIGHT UNTIL 9 O'CLOCK

Welch & Co. 108 YEAR 1105-1107-1109 OLIVE STREET

OPEN EVERY NIGHT UNTIL 9 O'CLOCK

No Money Down!

CROSLEY

AC "All-Electric" RADIO

In "Beautiful Cabinet"—Exactly as Pictured!

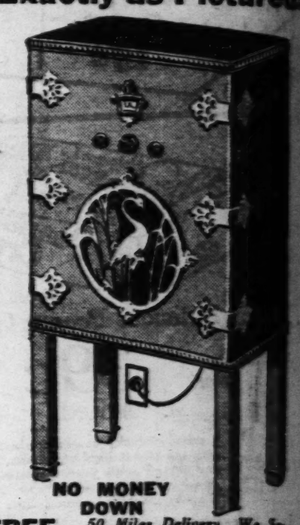
COMBINED WITH THE

CROSLEY DYNACONE

An electric (DYNAMIC TYPE) POWER SPEAKER of new design that re-creates every tone in the audible range with perfect naturalness. This amazing speaker and famous Crosley AC Electric Neutrodyne built in this

"Beautiful" Console Cabinet

A new and original idea in Radio that meets the modern demand. Modern, smart and ultra stylish, this Chinese Chippendale design cabinet will enhance any room. Your choice of three color combinations: Mandarin red with bronze gold—Nanking green with rose gold, and Manchu black with white gold. All have the Crosley Dynacone speaker and highly selective, sensitive neutrodyne, illuminated 1-dial control AC All-Electric Radio built in GEMCHEST. Sale price, less tubes—



$94

NO MONEY DOWN

FREE—50 Miles Delivery. We Solicit Out-of-Town Customers

WELCH & COMPANY—1105-1109 OLIVE STREET

STUDEBAKER

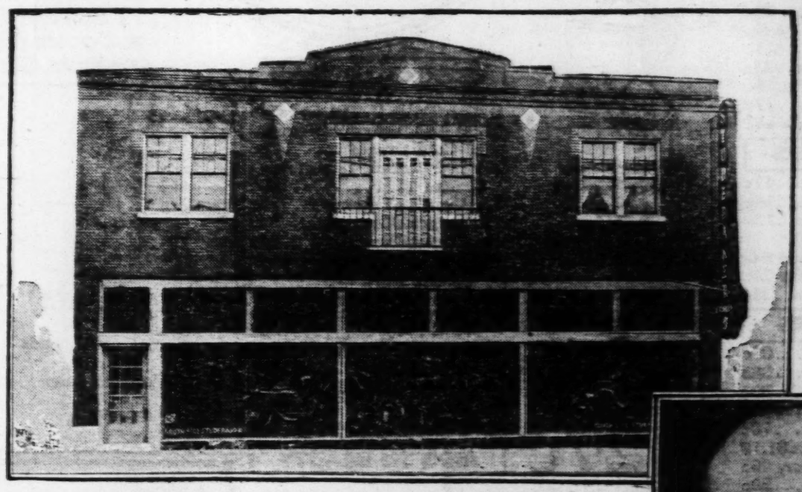
for South St. Louis

Directed by Oscar G. Snipen

Grand Opening Week February 23–March 1

MR. OSCAR G. SNIPEN and his associates, whose names and faces all South St. Louis motorists immediately recognize, will continue to give you the same personal sales and service attention they have given in the many years past. They cordially invite their many friends to attend this grand opening.

A COMPLETE display of all models.... A thoroughly equipped service station for South Side Studebaker and Erskine owners.



A South Side Store Directed by South Side Men



OSCAR G. SNIPEN
General Manager



CHAS. HETZEL
Sales Representative



B. B. DEW
Sales Representative



DAN HARPER
Sales Representative



FREEMONT GOETZ
Service Manager

South Side Studebaker Distributors

PRospect 4850 **3504 South Grand Blvd.** PRospect 4850

LURIE MOTOR CAR COMPANY

Exclusive St. Louis-Studebaker Distributor

Corner Grand & Lindell

OPEN EVERY NIGHT UNTIL 9 O'CLOCK

DOWN!

EY

C" RADIO

tly as Pictured!



MONEY DOWN

50 Miles Delivery. We Solicit Out-of-Town Customers

LIVE STREET



OSCAR G. SNIPEN
General Manager

AMERICANS SEEK AID IN CHINESE OUTBREAK

Ask for Protection by Gunboat; Fighting Between Hunanese and Kiwangsi Group.

By the Associated Press.

WASHINGTON, Feb. 23. — Another outbreak of fighting in China was reported to the State Department today, and requests were made for an American gunboat to protect American interests.

Consul Walter A. Adams, at Hankow, in a dispatch dated Feb. 21, said representatives of the various American interests at Changsha had requested the protection of an American gunboat, and Minister MacMurray at Pekin said the request had been transmitted to the commander of the Yangtze patrol. The principal American interests are those of the Standard Oil Co., Liggett & Myers Tobacco Co. and Yale College in China, which had been closed for some time, but whose preparatory school recently was reopened.

Other dispatches reaching Washington indicate the fighting in progress at Changsha was between Gen. Lu Ti Ping, who is a Hunanese, and Yeh Chi, who represents the Kwangsi group at Hankow. It was reported that Lu Ti Ping had the support of Gen. Chiang Kai-Shek, one of the Nationalist Government leaders.

Campaigns Against Nationalists.

SHANGHAI, Feb. 23.—The Shantung disorders, eventuating in the hard fighting near Chefoo, have given rise to other campaigns against the Nationalist regime at Nanking, the existence of these movements having been acknowledged by a spokesman for the Kuominating party here today.

He told Chinese newspaper men that Communists in Central China were spreading propaganda in the Nationalist armies urging armed uprisings. He said they were also using the widespread anti-Japanese sentiment to stir up general dissatisfaction and that last week the Nationalist authorities at Hankow had arrested there the leaders of an extensive communist plot.

General Lu Reported Ousted.

Word also came here that General Lu ti-Ping, chairman of the provincial government of Hunan with headquarters at Changsha, had been ousted by three subordinates, one of whom, General Ho Chien, had assumed the post.

British and American naval officers at Hankow said that the Changsha trouble was purely local and was not expected to develop into anything of nation-wide concern.

General Lu was accused by his subordinates of misappropriating provincial funds, refusing to pay the troops of the men who ousted him, neglecting to suppress banditry, imposing exorbitant taxes, and in general, mismanaging affairs of the province. Lu attempted to resist the ousting but he lost a sharp fight between troops of the opposing factions and had to flee from Changsha.

SHANGHAI, Feb. 23.—A spokesman for the Foreign Office of the Nationalist Government tonight said that a report had been received from Tientsin that a band of assassins was on the way to Shanghai to kill leaders of the Nationalist Government.

The report said that the band had been organized by leaders of the revolting forces in northeastern Shantung. Nationalist Government officials professed to be undisturbed by the report.

Welch & Company's Sensational Offer! 104 Piece ~~ $550 Value

4-ROOM OUTFIT

YOUR HOME COMPLETE

All 4 Rooms Complete

$3.50 PER WEEK

$393



Here's what it includes— (Any piece may be bought separately if desired)

8 Pieces for the Living Room

What more beautiful, or complete living room could you possibly want. Included is a (1) beautiful two-piece overstuffed davenport suite in attractive velour (choice of club or wing chair), (2) occasional table, (3) Junior lamp and shade, (4) end table, (5) handdecorated lacquer magazine rack, (6) and a silk tapestry table scarf. Everything $118

Look What the Dining Room Has

In addition to the (7) beautiful walnut veneer full-size buffet, or china cabinet), large extension dining table, five chairs, one arm-chair, (8) handsome buffet mirror, (9) 48-piece dinner set, (10) a 24-piece silver set. Here you have the complete furnishing for the dining room, with nothing else to buy..... $118

NINE PIECES MAKE THE BEDROOM COMPLETE

Here is a bedroom furnished in the most modern style, complete to the last detail (11), the splendid Suite includes full-size bow-end bed, large dresser, or (vanity), spacious wardrobe, (13) choice of bench, chair or rocker, (14) spring, (15) mattress, (16) and one pair of pillows. With the Suite You also receive (12) a 24x36-inch throw rug. $118

EVERYTHING FOR AN EFFICIENT KITCHEN

This is still another important feature of this special "Home Outfit." We include a (17) serviceable three-door side-icer refrigerator, (19) porcelain kitchen table with (18) four kitchen chairs, large congoleum rug, and a beautiful white porcelain-trimmed gas range. Just think! 10 wonderful pieces $54

Terms $3.50 Weekly

A Small Payment Will Hold Any Outfit for Future Delivery

Open Every Night Till "9"

10th YEAR Welch & Co. 1105-1107-1109 OLIVE STREET

Open Every Night Till "9"

Nationally Known Laboratory

Will Duplicate or Improve Products or Perfect Processes

Prices Reasonable

RICHARDS & WILLIAMS
612 N. Michigan Blvd.
Chicago, Ill.

$2.25 COMPLETE

Monday & Tuesday Only
In Zylo Library Frames
SPLIT-JOINT
Large Lenses for Reading or Distance
(Spherical Combinations)
Price Includes Guaranteed Accuracy.



KRYPTOK
INVISIBLE BIFOCALS
LENSES ONLY
Far and Near Seeing
(Spherical Combinations)
Monday & Tuesday Only
$6.75 A PAIR

YOUR EYES AND EARS ARE SAFE WITH US

Offices in our establishment is a physician who is an oculist and aurist of national reputation. The slightest complication is referred to him.

Moritz Optical Co.
609 N. BROADWAY
Corner Washington Avenue

FREE A valuable Thermometer to anyone bringing in this ad.

CHICAGO POLICE STILL IN DARK ON GANG KILLING

Deny Dr. Tacker Who Told of Being Abducted and Taken to Detroit, Is a Material Witness.

By the Associated Press.

CHICAGO, Feb. 23.—The killing of seven men by a gunmen's firing squad in a garage here on St. Valentine's day remains as much a mystery as it was nine days ago unless the authorities have information which they have not disclosed.

The latest "clew" to the killing to be exploded by the authorities came today with the finding in Detroit, Mich., of Dr. Loyal Tacker, Chicago dentist who disappeared from near his home last night. When it was learned he had vanished the police at first announced that he had identified one of the alleged killers from a photograph as a man whose tooth he had extracted recently.

Later Dr. Tacker was found in a dazed condition in Detroit, Mich. He said he had been slugged, kidnaped and drugged in Chicago by four men who took him away in an automobile. John Egan, chief of detectives, declared Dr. Tacker was not a material witness, and that the man identified by him was in jail at the time of the killing and was not involved in the case. Chief Egan declined to disclose the name of the man Tacker identified.

Some persons believed Dr. Tacker actually had made the identification claimed at the time he disappeared, and that the names of the slayers were known to the police who were adopting a policy of disclaiming Dr. Tacker in order to protect him and also as a means of preventing other witnesses from becoming fearful of a similar fate.

The only other clew which police were known to be investigating was the discovery of a partly destroyed automobile found Thursday night in a burning garage about three miles from the scene of the murders. Because some witnesses who saw the killers flee asserted that some of them wore police uniforms and traveled in an automobile resembling a police car, the police said that when ownership of teh dismantled car had been traced, the mystery would be solved. The car, after passing through several hands, was found to have been sold last December by a dealer to a man who gave the name of James Morton of Los Angeles. That was as far as the police had progressed. A Californian of the same name was known to have a prison record, but whether this man had purchased the car is something the police have not announced.

The inquest into the murder was continued for another week. Police and the State's Attorney's office asked for a continuance for two weeks. Dr. Bundesen, however, allowed only a week's continuance, saying that some of the witnesses subpenaed to appear today had not reported or had disappeared and he intended to find out whether they had been intimidated, or feared intimidation if they testified.

Tacker to Be Taken Back to Chicago by Police.

By the Associated Press.

DETROIT, Mich., Feb. 23.—Telling a story of having been abducted and driven all night in an open automobile, presumably because he had been mentioned as a police witness in Chicago's gang killings, Dr. Loyal W. Tacker, Chicago dentist, was found on a downtown street corner here shortly after noon today by Patrolman Marvin Vollmer. Tacker said four men had put him out of an automobile a few minutes earlier and told him to "beat it and don't look back." Tacker appeared dazed and showed bruises and slight lacerations on his wrists and ankles, caused he said by ropes with which he had been bound.

He was pounced upon at about 9 o'clock last night not far from his home in Chicago, he said, by four men. "They must have knocked me unconscious," he said, "for the first thing I knew, I was on the back seat of a touring car, between two armed men, with a blanket over my head."

Tacker said one of the men remarked: "It's going to be good-by for you, big boy."

Identification marks were removed from Tacker's clothing. Tacker said that he was unconscious during most of the ride through the night, but knew that several stops were made.

Tacker wanted to return to his family, he said, and it was arranged that he should accompany a detective sergeant going to Chicago this evening.

He could not identify his abductors beyond saying two of them were apparently Italians. One of them, he said, was about 36 years old and 5 feet 10 inches tall; the other, he said, was between 25 and 35 years old and weighed about 150 to 160 pounds.

Zeppelin Cruise to Start March 26.

By the Associated Press.

FRIEDRICHSHAFEN, Germany, Feb. 23.—It is announced here that the dirigible Graf Zeppelin will start on its Mediterranean trip on March 26. Objections by foreign Governments to flights over countries bordering the sea will be respected, but it was hoped that these objections, especially the British intimation respecting Palestine and Egypt, would be withdrawn.

Summeral Nation's Sixth General.

By the Associated Press.

WASHINGTON, Feb. 23.—President Coolidge has signed the bill conferring the rank and title of General on the chief of staff of the army while he holds that office. The present chief of staff, Gen. Charles P. Summerall, becomes the sixth army officer to hold that grade in the United States army. His predecessors having been Generals Washington, Grant, Sherman, Sheridan and Pershing, the latter having been given the title of General of the Armies by special legislation in 1919. During the World War Tasker H. Bliss and Peyton C. March held the emergency rank of General.

AUCTIONEERS — AUCTIONEERS

BIG FURNITURE AUCTION

EVERY MONDAY AND THURSDAY AT 10:30 A. M.
Large Selection of Household Goods of All Kinds. Consigned Goods Solicited.
2004-06-08-10 MORGAN ST.—CHestnut 5394-95
MOUND CITY AUCTION ROOMS

AUCTION SALE
FOR
NATIONAL MOVING & STORAGE CO.
AT 3132 PARK AVE.
Tuesday, Feb. 26 and Wednesday, Feb. 27 at 10 A. M.
FOR STORAGE CHARGES

Household Goods	Living Room Suites
Pianos	Bedroom Suites
Stoves	Dining Room Suites
Phonographs	Bedding
Books	Linens
China	Refrigerators
Antiques	Carpets & Rugs

Store and Office Fixtures, Beauty Shop Fixtures and many other desirable and useful articles. This will be sold in detail, affording the individual and the dealer an opportunity to secure just what they want.

MOUND CITY AUCTION CO., Auctioneers
CHestnut 5394 — CHestnut 5395

AUCTION — AUCTION

DRY GOODS, FURNISHINGS, CLOTHING AND SHOES

ENTIRE STOCKS OF S. Goldberg of Luxora, Ark., and Ben Eskind of Madisonville, Ky., MOVED TO OUR WAREHOUSE FOR CONVENIENCE OF SALE.

Thursday, Feb. 28th — 10:30 A. M.
at 1635 Washington — St. Louis, Mo.

Inventory about $15,000.00 and consists of as follows:
10,000 yards Piece Goods, 500 dozen men's, ladies' misses' and children's hosiery, 200 dozen men's, ladies', misses' and children's Union and two-piece Underwear; 150 dozen men's Dress and Work Shirts; 75 dozen high-grade Sweaters; 500 pairs men's Dress and Work Pants; 150 boys' Suits; 100 ladies' silk Dresses. Also a full line of men's and boys' Caps, Overalls, Belts, Suspenders, Gloves, Luggage, Work Clothing and a lot of other merchandise too numerous to mention.

SHOES — SHOES

2500 pair men's, ladies', misses' and children's Shoes in the well-known advertised brands such as Dunlap, Endicott-Johnson, Friedman-Shelby, Smith-Wallace, etc. Also a complete line of Rubber Footwear.

LEVIN AUCTION CO.
PHILIP LEVIN, Auctioneer
1635 WASHINGTON AV. — CEntral 9069
We Buy Dry Goods, Clothing, Shoe Stores and General Stores, City or Country.

AUCTION! — AUCTION!

SHOES! SHOES!
AT 808 N. NINTH STREET
ST. LOUIS, MO.
MONDAY, FEBRUARY 25th — 10:30 A. M.
At the above time and place we will sell at public auction the following:
About 1800 pairs men's, women's and children's Oxfords, Slippers and Shoes, in good sizes and styles.
The stock consists of the following brands: Friedman-Shelby, Bostonian, Endicott-Johnson, John Meier, Selz, Sha-Stiles, Lunn & Sweet, Godman, etc.
ATTENTION, SHOE BUYERS!
It Will Pay You to Attend This Sale
FLEISCHER-BROWN & CO.
WM. J. BROWN, Auctioneer

AUCTION! — AUCTION!
DRY GOODS AND VARIETY—1833 FRANKLIN AV.
THURSDAY, FEBRUARY 28th — 10:30 A. M.
Will sell at auction the following stock of Underwear, Hosiery, Shirts, Bloomers, Step-Ins, Gowns, etc.; Thread, Notions, men's and boys' Suits and Overcoats. Complete line of Pittsburgh P. G. Co. Paint in all colors; Duco, Lacquers, Brushes, etc. About 700 pair assorted Shoes and Rubbers.
FLEISCHER-BROWN & CO.
808 N. 9th St. — WM. J. BROWN, Auctioneer, GArfield 5657
We Buy for Cash Retail Stocks of All Descriptions, City or Country

A. A SELKIRK A. & S. CO.— WALTER T. DAVIS, Pres. & Gen. Mgr.
St. Louis' Leading Auctioneers—Handling the Better Class of Goods.
Fine Home Furnishings at Unreserved Auction.
AT OUR AUCTION ROOM—1808 CHOUTEAU AV.
THURSDAY, 10:30 A. M.
Open for inspection Wednesday afternoon. Matched Bedroom, Living-Room Dining-Room and Breakfast Sets, odd pieces, occasional Chairs, Day-Bed, Pedestals, Floor Lamps, Polychrome Mirrors, Sewing Machines, Washing Machine Mangle, Wilton and Axminster Rugs, Twin Beds, Davenette, Console and End Tables, Bric-a-Brac, Wicker Furniture, Gas and Steel Ranges, Kitchen Furniture, Radios, Pianos, Graphophones and many other beautiful and fine things for the home.
All must and will be sold.
WALTER T. DAVIS, Auctioneer
Goods Sold at Retail on Our Second, Third and Fourth Floors.
1808 CHOUTEAU AV. — CHESTNUT 2228

$60,000 NEW FURNITURE
—TO BE SOLD AT—
PUBLIC AUCTION
BUILDING SOLD — LEASE EXPIRES
Monday, February 25th, 1929, 10 A. M., and continuing until everything is sold. THE ENTIRE STOCK OF THE LOUIS GOLDBERG FURNITURE CO., 1219-21-23 OLIVE ST.
There being five floors and basement filled to capacity with new, up-to-date, highly selected, medium and high grade kitchen, bedroom, dining room, living room and sunroom furniture—rugs, gas and coal stoves, pianos, phonographs, mirrors, pictures, lamps, etc. This stock to be sold in detail.
Fixtures consist of iron rug racks, typewriters, steel safes, files, adding machines, checkwriters, addressograph, kardex system, platforms, desks and office fixtures. One-third of this stock is still in original crates.
MISSOURI AUCTION COMPANY
LICENSED AUCTIONEERS AND APPRAISERS
For information concerning this sale, call Mr. Gault, CEntral 4996 or GArfield 6582. NOTICE—Goods must be removed in five days. Storage arrangements can be made.
Deposit of at least 25% of purchase in cash or cashier check. Sale will continue until midnight if necessary. All sales final. Building open for inspection today, 10 A. M. to 4 P. M.

BIG FURNITURE AUCTION TUESDAY
MISSOURI AUCTION CO.
2007-09-11-13-15 MORGAN STREET
CEntral 2572—GArfield 6228. — Wholesale and Retail Private Sales Daily

R. U. LEONORI AUCTION CO.
AUCTIONEERS AND APPRAISERS
3301-07 LUCAS AVENUE — Telephone JEfferson 8775
GOODS AT PRIVATE SALE DAILY
AUCTION SALE EVERY FRIDAY, 10:00 A. M.

AUCTIONEERS — AUCTIONEERS

BEN J. SELKIRK & SONS
AUCTIONEERS AND APPRAISERS
REAL ESTATE AND INVESTMENTS
OFFICE: 1534 ARCADE BUILDING
PHONE CHESTNUT 0050

TRUSTEE'S AUCTION SALE
WAGNER & REIS COMMISSION CO.
620 N. TENTH ST.
MONDAY, FEBRUARY 25th — 10:30 A. M.
By virtue of the terms of a certain Chattel Deed of Trust executed for the benefit of creditors, we will sell as specified, the following:
About 445 yards Anchor Sheeting, 4950 boxes Crochet Thread, 5300 gross Pearl and Horn Buttons, Pins, Tape, Elastic, Bindings, Laundry Netting, Shoe Laces, Stationery, etc. FIXTURES: 4 Electric Fans, Iron Safe, Burroughs Adding Machine, Check Protector, Typewriter, Desks, Scales, Tables and Shelving. TERMS CASH.
ORVILLE LIVINGSTON, Trustee, Commercial Bldg. — BEN. J. SELKIRK & SONS, Auctioneers

TRUSTEE'S AUCTION SALE
DRY GOODS AND FIXTURES
2909 S. JEFFERSON
WEDNESDAY, FEBRUARY 27th — 10:30 A. M.
By virtue of the terms and conditions contained in a certain Chattel Deed of Trust executed by Harry Waxman for benefit of creditors, we will sell at the time, place and in the manner specified, a complete stock of dry goods, together with the fixture equipment, consisting in part as follows:
Underwear, Sweaters, Gloves, Dress and Work Shirts, Collars, Pajamas, Overalls, Jumpers, Men's Pants, Caps, Leather Jackets, Night Wear, Ladies' Dresses, Infants' Wear, Yard Goods, Ladies' Coats, Raincoats, Knickers, Notions, etc. FIXTURES: Safe, Burroughs Adding Machine, Check Protector, Yard-o-Meter, Cash Register, Floor and Wall Cases, Mirrors, Tables, Racks and Shelving. Likewise Moon Sedan, 1926 model.
The property will be offered in bulk and in detail subdivision. TERMS CASH.
ORVILLE LIVINGSTON, Trustee, Commercial Bldg. — BEN. J. SELKIRK & SONS, Auctioneers

LIQUIDATION AUCTION SALE
SIEMEN'S SOAP & CHEMICAL CO.
712 N. SECOND ST.
THURSDAY, FEBRUARY 28TH — 10:30 A. M.
In accordance with the terms of a certain contract, we will sell as above specified, at the time and place given, the following property:
Six Mixing Tanks, Boiler, Motors, Pullers, Shafting, Tables, Chemicals, large supply of Hand Soaps, Desks, Chairs, etc. TERMS CASH.
BEN. J. SELKIRK & SONS, Auctioneers

BANKRUPTCY AUCTION SALE
HARMACK MFG. CO., INC., 635 DEL MONTE WAY
FRIDAY, MARCH 1ST — 10:30 A. M.
Pursuant to an order of sale heretofore made by Referee in Bankruptcy for this division and district and subject to approval thereby, we will sell for the Trustee, the following property:
Delion Bench Lathe complete, Rhodes Shaper, Seneca Falls Lathe, Disc Grinder, Bliss Punch Press, Filing Machine, Motors, Line Shaft, Pulleys, etc. The stock consists of about 2200 completed Saw Guides, unfinished parts, Auto Brake Rods, Scrap Aluminum, Cartons and other materials. FIXTURES: Safe, Check Protector, Desks, Tables, Chairs, etc.
United States Letters Patent Number 1606703 covering an improvement in miter boxes and hand saw guide. TERMS CASH.
ORVILLE LIVINGSTON, Trustee, Commercial Bldg. — BEN. J. SELKIRK & SONS, Auctioneers

RECEIVER'S AUCTION SALE
ROSEBUD SHOE CO.
INC.
(Alleged Bankrupt)
ROSEBUD, MO.
GASCONADE COUNTY
MONDAY, MARCH 4th — 12:00 NOON
Pursuant to an order of sale made by Hon. C. B. Faris, Judge of the United States District Court for the Eastern Division of the Eastern Judicial District of Missouri and subject to approval thereby, we will offer for sale for the undersigned Receiver, as indicated in the foregoing, the assets of this Alleged Bankrupt, consisting in part as follows:
APPROXIMATELY 1000 PAIRS FINISHED LADIES' PUMPS, BOOTS AND SHOES. Several thousand feet of staple Shoe Leather. Likewise Sewing, Edging, Trimming, Treeing, Channel Laying, Channel Opening and Securing Machines, Electric Motors, Blower System and other Machinery, Racks, Shafting, Shelving, Pulleys, Patterns, Lasts and other general equipment, Sole Stock, Cloth and Linings and assorted Findings and various personal property formerly used by the Alleged Bankrupt in the conduct of business.
The property will be offered in bulk and in suitable detail subdivisions. TERMS CASH.
T. P. HUKRIEDE, Receiver, Union, Mo. — BEN. J. SELKIRK & SONS, Auctioneers

Announcing
ANTIQUES AT AUCTION
COMPLETE LIQUIDATION
ART OBJECTS - ANTIQUE FURNITURE - BRIC-A-BRAC
MURRAY-HENDERSON ANTIQUE FURNITURE COMPANY
AT 4125 OLIVE STREET

TUESDAY, March 5th. — Commencing 10:30 A. M.

THE entire stock of this Company has been consigned to us for disposition at the time, place and in the manner indicated in the foregoing. Pursuant thereto, we will follow our invariable custom of an unrestricted sale at auction of these desirable antiques, which summarize as follows:

Antique Buhl Desk and Cabinet; Louis XV Rosewood Settee; Florentine Mirrors; Italian Console; Sheraton Chest; Louis XIV Cabinet and Console; Buhl Clock; French Walnut Console; Empire Sideboard; Chippendale Chair; Fiddleback Chairs; Colonial Andirons; Sleepy Hollow Rockers; Antique Walnut Tables; Sheffield Candelabras; Colonial Chests and Secretaries; Rosewood What-Not; Grandfather's Clocks; Bronze Fire Screen; Gothic Chairs; English Oak Cellarette; Four Poster Beds; Mantle Mirrors, and innumerable other pieces of kindred character.

This sale is held by reason of a new European connection for the importation of antiques, which compels the disposition of the entire present stock. Immediately following the sale, the Murray-Henderson Company will remove to its new location at 4313-15-17 Olive Street for a continued conduct of business. Absolutely none of these furnishings will be sold at private negotiation preceding sale, but shall ALL be sold at pubic auction without price limitation or reserve.

The premises will be open and the property exposed for public examination on Monday, March 4th, from 10 A. M. to 4 P. M., sale beginning promptly at 10:30 A. M. on the following day. TERMS CASH.

Ben J. Selkirk & Sons
AUCTIONEERS
1534 ARCADE BLDG., ST. LOUIS

OPENING SOON! — WATCH! — WAIT!
FRANKLIN AUCTION CO.
A. A. SELKIRK, AUCTIONEER — 1301 FRANKLIN AVE.
For the selling of furniture, household goods and office fixtures at our showrooms strictly at
AUCTION EVERY WEDNESDAY AND SATURDAY
Consigned merchandise from dealers, warehouses, factories and individuals now being accepted for selling at our first auction sale, to be announced soon. Inquiries invited. Reasonable rates.
A. A. SELKIRK, AUCTIONEER — CENTRAL 8789
WATCH FOR OPENING SALE! IT'LL BE A KNOCKOUT!

WE MUST GET OUT!

$60,000 NEW FURNITURE

TO BE SOLD AT

AUCTION

MONDAY, FEB. 25, 1929

10 A. M. AND CONTINUING UNTIL EVERYTHING IS SOLD

THE ENTIRE STOCK OF THE

LOUIS GOLDBERG FURNITURE CO.

1219-21-23 OLIVE STREET

There being five floors and basement filled to capacity with new, up-to-date, highly selected, medium and high grade kitchen, bedroom, dining room, living room, and sun room furniture, rugs, coal and gas ranges, pianos, phonographs, mirrors, pictures, lamps, etc. Stock to be sold in detail. Fixtures consisting of iron rug-racks, typewriters, steel safes, files, adding machines, checkwriters, addressograph, kardex system, platforms, desks, office fixtures. One-third of this stock is still in original crates. Building open for inspection today.

MISSOURI AUCTION CO., Auctioneers — For information concerning this sale call MR. GAULT, CEntral 4996, or GArfield 6582

FOR SALE—WANTED
BICYCLES—MOTOR CYCLES
For Sale

INDIAN, '27 Harley, $7; late Ace, or buy yours. 1512 Locust.

BOATS AND LAUNCHES
Wanted

GASOLINE LAUNCH Wtd.—Exchange for modern bungalow. Box M-383, P-D.

OUTBOARD MOTOR Wtd.—Must be A1; cheap. Lindell 3279.

For Sale

HULL—21x5 Hacker, mahogany hydroplane with lifting at 6413 S. Kingshighway. (c99)

HYDROPLANE—45-miler, with or without motor. Riverside 7400M.

MOTORS—New and used, outboard, Johnson Service. OLIVE CYCLE & MOTOR CO., 1045 N. Grand.

ALL kinds of outboard motor boats, hydroplanes, launches and tow boats. Ask for catalogue. D. Barbour Metal Boat Works, Valley Park, Mo. (c99)

BOOKS AND PERIODICALS
Wanted

BOOKS—Bought; full value paid. Laughlin's, Ruder Bldg. (Central 6236.

BOOKS BOUGHT—20,000 books in stock. Book World, 717 Pine st. Garfield 5866. (c62)

For Sale

BOOK OF KNOWLEDGE—Full set; new; $20. Box C-370, Post-Dispatch. (c93)

NATIONAL GEOGRAPHIC MAGAZINES—11 years, 1910 to 1921, complete, $15. Box M-361, Post-Dispatch.

COAL, COKE AND WOOD
ALL lump, $4.75; mine run, $4.75; nut, $4; slack, $3. Lindell 5633M.

BUNKER HILL lump, $4.50; Collinsville, $4 cwt. $3.75; load lots. Lindell 5706.

CALL Foster Jefferson 9718, white ash, $4.50; 1-ton, $5.25; 2-ton, $5 ton-ad(8)

CALL Midway 634, white ash lump, $4.50; cwt. $4.50; 4-inch nut, $3.75. (c)

CLEAN lump, $4; mine run, $3.60; nut, $3.20; slack, $2.25. CAll 9142. Del. 0048 (c8)

COAL—Bunker Hill lump, $4.50 per ton. Call Tyler 3625W. (c8)

COAL—Call Gland 5458; white ash, $4.50; quality $4.75; burnall $5.25.

COAL — Direct from mines; clean lump $4.50 ton in 2-ton lots. 'Phone 4570J (c8)

COAL—Clean lump, direct from mines; $4.50 per ton in 2-ton lots. Call any time. Gland 3793W. (c)

100 PCT. CLEAN 6-INCH LUMP.
White ash lump, 4 to 6 tons, $4.50; 2 tons $5; ton $5. Ascole 1227 (c)

KINDLING WOOD—New, ready-cut blocks, $3.75 load delivered. EVergreen 1038.

WHITE ASH—$4.50; nut, $3.50; 2-ton lots. JEfferson 9044.

WOOD—Heavy hardwood for cooking, baking and heating, 300 pounds, $3; 1000 pounds, $5. Lockner, 1212 St. Louis av. (Central 8078. (c)

EXCHANGE
EXCHANGE—10-passenger motor boat; Willys-Knight roadster, Packard roadster, for acreage close to city. Box M-188, Post-Dispatch.

PIANOS Wtd.—Will trade Majestic, Kohler and Zenith radios. Riverside 6353. (c99)

PLAYER-PIANO Wtd.—Will exchange radio for player-piano or electric washing machine or sewing machine. 3728 Texas.

TYPEWRITERS—Good condition; want good baby sulky. Champ 3085W. (c)

WILL trade $250 Atwater Kent for Ittle car. GRand 4032W. (c)

18 ACRES for merchandise or good car. 1328 St. Ange.

JEWELRY, GOLD, SILVER
BEADS, amethyst, genuine 3-size, 85 beads, cost $100; $30. Parkview 4349.

DIAMOND—White; perfect; cost $250; will sacrifice. DElmar 5016W. (c)

DIAMOND RINGS—3-stone, $33; single, $25. Call 4283 for Tony. (c)

DOWNING buys old gold, silver, jewelry, gold teeth. 613 Locust, room 410. (99)

HIGHEST prices paid for old gold, broken jewelry, diamonds. Miller 5024. Pine (c8)

H. MILLER pays highest prices antiques, old gold silver diamonds. 3 N Broadway (c8)

STAMPS AND COINS
STAMPS—Small lot of U. S. and foreign stamps. 2623 Victor.

OLD POSTAGE STAMPS
And coins, cash buyer; will call. Box M-279, Post-Dispatch.

ANIMALS
Wanted

KITTENS Wtd.—2 mates, 3 to 5 months old. Call Jefferson 7762. (c)

PUPPIES Wtd.—Also Persian kittens, rabbits, canaries, pigeons, etc., for spot cash. Huge auctions open; must be healthy enough to pass veterinary examination, only healthy, fat, clean, desirable stock wanted. From everywhere. Pets, 3141 Olive. (c99)

Dogs and Cats For Sale

AIREDALE PUPS—Female; children's pet; $25. Hurst, EVergreen 4878.

BEAGLES—males, female, with 6 pups. 3940 North Market. Lindell 3940.

BEAGLE HOUND—Female; 3 years old. 5845 Quincy. Riverside 7290R.

BEAGLE HOUNDS—Fine stock; thoroughly broke; cheap. 5239 Bethel.

EAGLE PUPS—Males, $5; females, $3. Victor 0817M after today. (c)

BOSTON TERRIER PUPS—Pedigreed. Thorpes, 3417 N. 9th.

BOSTON BULL TERRIER PUPPY—Sunday or evenings. 4058S S. Broadway.

BOSTON TERRIERS—Male; females, studs; several toys. 4027 North Market.

BOSTON TERRIER—Male pedigreed, 9 months old; also pet. 4341 Wilson. (c)

BOSTON BULLS—4 broad matron, DElmar 1770J.

BOSTON TERRIER PUPPIES—Pedigreed, 3 months old. 5388 Ketten. (c99)

BOSTON TERRIER PUPPIES—Reasonable. 1409 Walton av.; Forest 3955. (c)

BOSTON TERRIER PUPPIES—Nicely marked; reasonable. 5711 Arsenal.

BOSTON TERRIERS—Puppies, very nice. 1331 N. Whittier.

BOSTON TERRIERS—At stud; world's finest show dogs. Thorpes, 3417 N. 9th.

BOSTON TERRIER PUPS—Pedigree; cheap. EVergreen 0694. (c)

BOSTON TERRIERS—At stud; perfect markings; registered; fee $5. 5901A Enright. (c)

BOSTON TERRIERS—Females, 2 months old; pedigreed; cheap. 23 S. Taylor, 24 Ast. south. (c)

BOSTON TERRIER PUPPIES—beautifully marked; 2 months old; reasonable. 3802A Lourdes. (c99)

BOSTON TERRIERS—Puppies at bargain; also 5-pound dog at stud; reasonable fee. Hiland 8842.

BOSTON TERRIER PUPPIES — 4930 Pershing. Call at garage.

BOSTON TERRIER PUPPIES—Bostons at stud. 4522 S. Broadway. ETher 2196. (c99)

BULL PUPPIES—$5. 1426 Linton. (c)

CHOW PUPPIES—Beauties, registered; CHOW PUPS—Cheap. 7059 Dover ct. 7300 Page; 2 blocks south. (c)

CHOW-CHOW PUPPIES
Pedigreed puppies reds and blacks of outstanding quality at reasonable prices. Imported and American bred chows at stud. Fees, $25 to $50. Chows boarded. WOO-PANG KENNELS, Troy, Ill. Located 20 miles east of St. Louis Highway No. 11. (c99)

COLLIE—Male; thoroughbred; children's pet; $6. 5288 Terry. EVergreen 4379.

COLLIE PUP—Female; $5. 6322 Vermont.

COLLIE PUPS—Fine lot; male, $15; female, $10. 2418 N. Grand.

COLLIES—Pedigreed bitch and grown stock; also stud dogs at service. Riverside 8497J. 7224 Gravois. (c99)

COLLIE PUPPIES—And grown stock; best of breeding; prices reasonable. DElmar 6328. 4900 Arco pl. (c99)

COON DOGS—Just from the country; unmarked. 1328 N. 8th. CHest. 4819.

COON HOUNDS—On trial; none better. 3940 North Market. Lindell 3940.

DACHSHUND PUPPIES—11 weeks old, long haired, pedigreed, $15 up. LAclede (c)

DOGS—Pomeranians, Pekingese, Boston, chow, Spitz. Art Beauty Kennels, 3401 S. Grand.

DOGS OF DISTINCTION—Beautiful white Samoyede puppies from champion stock; also popular sable Siberian sled dog. Landray Kennels, phone Walnut 2714.

DOGS—Of every description, handled rights under new management; this store wants again; Dr. Kramer, a veterinary of 30 years. Call 3 Mon. Holland, an English setter, all master, anxious to serve you; watch it grow. 3111-13 Olive. (c99)

Dogs and Cats For Sale

DOGS—Less than 1 per cent of what we sell come from kennels; most of them come from private homes, private families, people leaving the city, moving, breaking up housekeeping, etc.; a veterinary here now, to protect us, and making a thorough physical examination of every specimen we buy. We are not self-annointed fools, but a firm that realizes that we must employ a veterinary; we must employ an experienced kennel man and we must show large selections and always at right prices—and house men must devote all their time to this dog store, to make a big success of it. Six short months from today will answer, if I am right or wrong; it's going to take a lot of money, it's going to take a lot of work, it's going to take a lot of real bargains, to make you realize the great advantage of what we are doing for you and for ourselves. We had to be good to grow so big—but we are going to be better; we are going to grow bigger. This veterinary of ours treats no outside dogs, boards no dogs, charges no fees. National Pet Shops, Mr. Ackart. (c)

FOX TERRIER PUPPIES—Wire-haired, from registered prize winning stock. 3730 Utah.

FOX TERRIER PUPS—Wire haired; out of imported show winning stock. GRand 4388J. 4135 De Tonty. (c)

FOX TERRIERS—Wire puppies, grown. Woodcote Kennels, Natural Bridge rd. (99)

GERMAN POLICE PUPS—3 months; wolf gray; pedigreed. 6210 Hoock. (c)

GERMAN POLICE DOG—Female; year old. 4337A Lafayette. (c)

GERMAN SHEPHERDS—Finest bred; 6 weeks old, whose grandsire is the famous champion Flak von Luzenberg. CAbany 4848. 6162 Plymouth. (c)

GERMAN POLICE DOGS—Pups and grown stock; dogs at stud; also dogs boarded; best of care. Mosel Kennel, Manchester and Berry rds. WEbster 3992. (c99)

GREYHOUNDS—Raised at Macklem; also pups ready to start. 3940 North Market. Lindell 3940.

GREYHOUND PUPS—3½ months, by Bebe Unconcern; extra fine, cheap; pedigree furnished. 5 miles west of Kirkwood. Chas. Gulick, Whitner, Tex. (c99)

PEDIGREED BOSTON TERRIERS—3802A Louisiana. (c99)

PEKINGESE—Home of champions, puppies for sale. Kirkwood 1347W. (c99)

PEKINGESE PUPPIES—Registered stock; reasonable. Hiland 2511. 2051 Knox. (c99)

COAL—Clean lump, direct from mines; $4.50 per ton in 2-ton lots. Call any time. Gland 3793W. (c)

100 PCT. CLEAN 6-INCH LUMP.
White ash lump, 4 to 6 tons, $4.50; 2 tons $5; ton $5. Ascole 1227 (c)

KINDLING WOOD—New, ready-cut blocks, $3.75 load delivered. EVergreen 1038.

WHITE ASH—$4.50; nut, $3.50; 2-ton lots. JEfferson 9044.

WOOD—Heavy hardwood for cooking, baking and heating, 300 pounds, $3; 1000 pounds, $5. Lockner, 1212 St. Louis av. (Central 8078. (c)

EXCHANGE
EXCHANGE—10-passenger motor boat; Willys-Knight roadster, Packard roadster, for acreage close to city. Box M-188, Post-Dispatch.

PIANOS Wtd.—Will trade Majestic, Kohler and Zenith radios. Riverside 6353. (c99)

PLAYER-PIANO Wtd.—Will exchange radio for player-piano or electric washing machine or sewing machine. 3728 Texas.

TYPEWRITERS—Good condition; want good baby sulky. Champ 3085W. (c)

WILL trade $250 Atwater Kent for Ittle car. GRand 4032W. (c)

18 ACRES for merchandise or good car. 1328 St. Ange.

JEWELRY, GOLD, SILVER
BEADS, amethyst, genuine 3-size, 85 beads, cost $100; $30. Parkview 4349.

DIAMOND—White; perfect; cost $250; will sacrifice. DElmar 5016W. (c)

DIAMOND RINGS—3-stone, $33; single, $25. Call 4283 for Tony. (c)

DOWNING buys old gold, silver, jewelry, gold teeth. 613 Locust, room 410. (99)

HIGHEST prices paid for old gold, broken jewelry, diamonds. Miller 5024. Pine (c8)

H. MILLER pays highest prices antiques, old gold silver diamonds. 3 N Broadway (c8)

STAMPS AND COINS
STAMPS—Small lot of U. S. and foreign stamps. 2623 Victor.

OLD POSTAGE STAMPS
And coins, cash buyer; will call. Box M-279, Post-Dispatch.

ANIMALS
Wanted

KITTENS Wtd.—2 mates, 3 to 5 months old. Call Jefferson 7762. (c)

PUPPIES Wtd.—Also Persian kittens, rabbits, canaries, pigeons, etc., for spot cash. Huge auctions open; must be healthy enough to pass veterinary examination, only healthy, fat, clean, desirable stock wanted. From everywhere. Pets, 3141 Olive. (c99)

Dogs and Cats For Sale

AIREDALE PUPS—Female; children's pet; $25. Hurst, EVergreen 4878.

BEAGLES—males, female, with 6 pups. 3940 North Market. Lindell 3940.

BEAGLE HOUND—Female; 3 years old. 5845 Quincy. Riverside 7290R.

BEAGLE HOUNDS—Fine stock; thoroughly broke; cheap. 5239 Bethel.

EAGLE PUPS—Males, $5; females, $3. Victor 0817M after today. (c)

BOSTON TERRIER PUPS—Pedigreed. Thorpes, 3417 N. 9th.

BOSTON BULL TERRIER PUPPY—Sunday or evenings. 4058S S. Broadway.

BOSTON TERRIERS—Male; females, studs; several toys. 4027 North Market.

BOSTON TERRIER—Male pedigreed, 9 months old; also pet. 4341 Wilson. (c)

BOSTON BULLS—4 broad matron, DElmar 1770J.

BOSTON TERRIER PUPPIES—Pedigreed, 3 months old. 5388 Ketten. (c99)

BOSTON TERRIER PUPPIES—Reasonable. 1409 Walton av.; Forest 3955. (c)

BOSTON TERRIER PUPPIES—Nicely marked; reasonable. 5711 Arsenal.

BOSTON TERRIERS—Puppies, very nice. 1331 N. Whittier.

BOSTON TERRIERS—At stud; world's finest show dogs. Thorpes, 3417 N. 9th.

BOSTON TERRIER PUPS—Pedigree; cheap. EVergreen 0694. (c)

BOSTON TERRIERS—At stud; perfect markings; registered; fee $5. 5901A Enright. (c)

BOSTON TERRIERS—Females, 2 months old; pedigreed; cheap. 23 S. Taylor, 24 Ast. south. (c)

BOSTON TERRIER PUPPIES—beautifully marked; 2 months old; reasonable. 3802A Lourdes. (c99)

BOSTON TERRIERS—Puppies at bargain; also 5-pound dog at stud; reasonable fee. Hiland 8842.

BOSTON TERRIER PUPPIES — 4930 Pershing. Call at garage.

BOSTON TERRIER PUPPIES—Bostons at stud. 4522 S. Broadway. ETher 2196. (c99)

BULL PUPPIES—$5. 1426 Linton. (c)

CHOW PUPPIES—Beauties, registered; CHOW PUPS—Cheap. 7059 Dover ct. 7300 Page; 2 blocks south. (c)

CHOW-CHOW PUPPIES
Pedigreed puppies reds and blacks of outstanding quality at reasonable prices. Imported and American bred chows at stud. Fees, $25 to $50. Chows boarded. WOO-PANG KENNELS, Troy, Ill. Located 20 miles east of St. Louis Highway No. 11. (c99)

COLLIE—Male; thoroughbred; children's pet; $6. 5288 Terry. EVergreen 4379.

COLLIE PUP—Female; $5. 6322 Vermont.

COLLIE PUPS—Fine lot; male, $15; female, $10. 2418 N. Grand.

COLLIES—Pedigreed bitch and grown stock; also stud dogs at service. Riverside 8497J. 7224 Gravois. (c99)

COLLIE PUPPIES—And grown stock; best of breeding; prices reasonable. DElmar 6328. 4900 Arco pl. (c99)

COON DOGS—Just from the country; unmarked. 1328 N. 8th. CHest. 4819.

COON HOUNDS—On trial; none better. 3940 North Market. Lindell 3940.

DACHSHUND PUPPIES—11 weeks old, long haired, pedigreed, $15 up. LAclede (c)

DOGS—Pomeranians, Pekingese, Boston, chow, Spitz. Art Beauty Kennels, 3401 S. Grand.

DOGS OF DISTINCTION—Beautiful white Samoyede puppies from champion stock; also popular sable Siberian sled dog. Landray Kennels, phone Walnut 2714.

DOGS—Of every description, handled rights under new management; this store wants again; Dr. Kramer, a veterinary of 30 years. Call 3 Mon. Holland, an English setter, all master, anxious to serve you; watch it grow. 3111-13 Olive. (c99)

Dogs and Cats For Sale

DOGS—Less than 1 per cent of what we sell come from kennels; most of them come from private homes, private families, people leaving the city, moving, breaking up housekeeping, etc.; a veterinary here now, to protect us, and making a thorough physical examination of every specimen we buy. We are not self-annointed fools, but a firm that realizes that we must employ a veterinary; we must employ an experienced kennel man and we must show large selections and always at right prices—and house men must devote all their time to this dog store, to make a big success of it. Six short months from today will answer, if I am right or wrong; it's going to take a lot of money, it's going to take a lot of work, it's going to take a lot of real bargains, to make you realize the great advantage of what we are doing for you and for ourselves. We had to be good to grow so big—but we are going to be better; we are going to grow bigger. This veterinary of ours treats no outside dogs, boards no dogs, charges no fees. National Pet Shops, Mr. Ackart. (c)

FOX TERRIER PUPPIES—Wire-haired, from registered prize winning stock. 3730 Utah.

FOX TERRIER PUPS—Wire haired; out of imported show winning stock. GRand 4388J. 4135 De Tonty. (c)

FOX TERRIERS—Wire puppies, grown. Woodcote Kennels, Natural Bridge rd. (99)

GERMAN POLICE PUPS—3 months; wolf gray; pedigreed. 6210 Hoock. (c)

GERMAN POLICE DOG—Female; year old. 4337A Lafayette. (c)

GERMAN SHEPHERDS—Finest bred; 6 weeks old, whose grandsire is the famous champion Flak von Luzenberg. CAbany 4848. 6162 Plymouth. (c)

GERMAN POLICE DOGS—Pups and grown stock; dogs at stud; also dogs boarded; best of care. Mosel Kennel, Manchester and Berry rds. WEbster 3992. (c99)

GREYHOUNDS—Raised at Macklem; also pups ready to start. 3940 North Market. Lindell 3940.

GREYHOUND PUPS—3½ months, by Bebe Unconcern; extra fine, cheap; pedigree furnished. 5 miles west of Kirkwood. Chas. Gulick, Whitner, Tex. (c99)

PEDIGREED BOSTON TERRIERS—3802A Louisiana. (c99)

PEKINGESE—Home of champions, puppies for sale. Kirkwood 1347W. (c99)

PEKINGESE PUPPIES—Registered stock; reasonable. Hiland 2511. 2051 Knox. (c99)

POINTER—Also Browning 16-gauge shotgun, a sacrifice. 1326 N. 8th. CHestnut 4819. (c)

POLICE DOG—Pedigreed; female; call, 4858W. (c)

POLICE DOG—Pedigreed; female; call, 4858W. (c)

POLICE PUPS—Pedigreed; black, tan, gray; reasonable price. 2912 Minnesota.

POLICE PUPS—3 months old; pedigreed. 1011 O'Fallon.

POLICE DOG—Young 6939 Corbitt. CAbany 1958.

POLICE PUPPIES—Pedigreed; $8. 3531 Lincoln. 7100 Natural Bridge. (c)

POLICE PUPS—
Riverside 7373J. (c)

POLICE DOG—Pedigreed, 12 months old. Will sell cheap. 4532R Oakland.

POLICE DOG—Original German; Doberman pinchers; pedigree; wonderful specimen; out of imported stock. 2829 Oregon.

POMERANIAN—Champion sired; beautiful 4-pound female, 5 years, proven mate, registered; $75. 3917 Washington.

POODLES—Little beauties; cheap; sold for good home. 3229A Olive.

PUPS—Watch this dog shop grow into America's greatest. 3111 Olive. (c99)

PUPPIES—Kittens, monkeys, rabbits; pets all kinds. 3101 Olive st.

PUPS—Free, 10 weeks. 4951 Natural Bridge.

PUPPIES—Pekingese, chows, Eostons, fox, Spitz; give us a trial. Cherokee Pet Shop, 3406 S. Jefferson.

PUPPIES—Many highly pedigreed, many left here by people moving, leaving the city, etc., for quick disposal; sacrifice many bargains; new and different lots arriving daily, all kinds. 3111 Olive. (c99)

PUPS—Dr. Reisner, a veterinary, 14 years at Oakland, Cal., examines every pup received by this firm, and again examines them when we sell them, and watches them while in our store; we charge you no fee if you do not board; we look on dogs as treat no outside sick dogs and for our sick dogs we have a separate isolated room; new ideas, new ways of business, marks us the progressive firm and the response of the buyers, the great preponderance of public preference that has built this wonderful business, attests it is a truth to say Yes, Ma'am, we are going to bring to St. Louis Poms, Pekes, Schipperkes; in fact, those little breeds that are the best sellers; sales, at bargain prices. Watch us grow greater, bigger and watch us, in the final analysis, have you lots of money. National Pet Shops

GREYHOUND—Fast racer; will sell or trade. 1326 N. 8th. CHestnut 4819. (c)

RABBIT HOUND—Also 2 bird dogs. Call Jefferson 6766. (c99)

RACING GREYHOUNDS—Track broke, some imported; also puppies; broad matron, Henry Hammer, Jefferson Barracks, Mo. Watson 4023. (c99)

SCOTCH TERRIER—Puppies and grown dogs. Elmwood Kennels, Olive st. rd. and Elmwood ave.; 5 blocks west of Price (c)

SQUIRREL AND RABBIT DOGS—2, well broke, 1326 N. 8th. CHestnut 4819. (c)

ST. BERNARD PUPS—Sired by "Dale Jacquet Bob"; one demanded in the Midwest. Augusta J. Schiets, Creve Coeur, Mo. Schiets rd., Route 37.

WIRE HAIRED FOX TERRIER—$5. Call EVergreen 1468. (c)

BOARDING KENNELS
Dr. C. F. W. Bauer. Four acres to play. Will call for dogs. Visit the dog cemetery. Florissant, Mo. ATwater 794. (c99)

Rabbits and Pet Stock

RABBITS—White flemish, giant and ermine. 2958 Burton.

RABBITS—Pedigreed chinchillas and Belgian hares; must sell. 2831 Park. Grand 2686W. (c)

RABBITS—Different kinds; also butcher; reasonable. Orth, rabbitry, 4230 Chippewa.

Miscellaneous

GUINEA PIGS—75c each, $1.50 pair. We ship everywhere. 3101 Olive. (c99)

GUINEA PIGS—All sizes; breeders, 75c. 2922 Bell. EVergreen 1381.

HOPPERS—Carload 2 and 3 year olds; heavy springers from good milking strains for April delivery. R. F. Seney Buffalo Wyoming. (c91)

JERSEY COW—Fresh. J. Murphy, Woodson and St. Charles pls.

MILK COWS—10, high-grade; and heifers; some with calves; one bull. Trautner, Ringer and Milburn rds. (c)

POULTRY, BIRDS
Wanted

CANARIES Wtd.—Bantams, pets; state price. Roderick Pet Farm, Rochester, Ind.

Want TO BUY

Lawn Furniture
Camping Outfits
Machinery
Tools
Fixtures
Refrigerators
Radio Materials?

See the
New and Used Article
Offers in the

POST-DISPATCH
CLASSIFIED
COLUMNS

POULTRY AND BIRDS
Wanted

CANARIES Wtd.—All kinds; also parrots; for cash. 3101 Olive. (c99)

CANARIES—Parrots, love birds, puppies wanted; must state your price. Cherokee Pet Shop, 3406 S. Jefferson. (c)

SITTING HENS Wtd.—Any breed. 5447 Bartmer. FOrest 0146W.

Baby Chicks For Sale

BABY CHICKS—Settings; all varieties, 416-18 Lucas. CEntral 4552. (c99)

BABY CHICKS—Rocks, Reds, Orpingtons, Wyandottes and Leghorns. 2746 (near) (c)

BABY CHICKS—Custom hatching. Phone Hiland 1422. Halloch, 1422 McCausland. (c99)

BABY CHICKS—Production bred quality chicks; more winter eggs, bigger profits; order now; catalog; low prices. Langenecker Farms. 2742 Illinois, St. Louis.

BABY CHICKS—Rhode Island reds, the good kind that live; get them early; $15 per 100. Jennings Poultry Farm, 2309 Bird av. EVergreen 7407. (c)

BABY CHICKS—Buff orpingtons, w. leghorns, r. i. whites, r. i. reds, barred Plymouth rocks and crossed breeds. Hiland 1154. Wood Cochrane, 3149 Sutton, Maplewood, Mo. (c99)

CHICKS—W. leghorns, 10c, $10; order early. Hiland 1154. 3149 Sutton, Maplewood. (c99)

CHICKS—From 1 day to 3 weeks, 10c up; free catalogue; hundreds repeat orders, satisfied customers everywhere; 15 years one location. Hudel Poultry Farms, 3940 North Market. Lindell 3940.

CHIX—C. O. D., from matured year old hens laying over 50 per cent this January; quality, pep; all leghorns $17; rocks, reds buff orpingtons, wyandottes $13, assorted $8, heavies $10; send 1c per chick, balance C. O. D. 400 per cent profit. Hilltop Farm, Standard Egg Farms, Box 101, Cape Girardeau, Mo. (c99)

ELECTRIC HATCHED chicks, Catalogue free. Garnett Hatchery, Garnett, Kan.

ELLMO CHICKS have satisfied thousands of poultry raisers for broilers, layers or show stock, $8 to $15 per 100. Order early. Ellmo Hatchery, 6th and Converse, East St. Louis, Ill.

LOIS LEE CHICKS—Profitable, husky, from pure blood, high egg bred stock; State accredited; bred by world's famous poultrymen; Reds, Whites, Barred and White Rocks, White Leghorns 100 per cent delivery; catalog free. Lois Lee Farms (ask for Mahood), 616 Lee av., Webster Groves, Mo. Phone Webster 858.

OZARK CHICKS—Blood-tested; State accredited; healthy, best laying strains; rapidly culled flocks; popular breeds. Catalogue. Wise Hatchery, Route 4, Sheffield, Mo. (c99)

SULLIVAN CHICKS—Supreme quality; State accredited; leading breeds; write for prices; folders free; $1 books free. Quality Farms, Box 116, Wellsville, Mo.

ALL BREEDS—Purebred, quality chicks that live and grow; thousands weekly; let us Custom Hatch your eggs in our modern incubators; reasonable rates; 60 K. Hatchery, Dougherty Ferry rd. (½ mile west of Sever rd.) Kirkwood, Mo. Kirkwood 1655.

BRED TO LAY CHICKS—Per 100: Leghorns $10, barred rocks $11, buff and white rocks, reds, orpingtons, wyandottes $12; accredited flocks; triple tested for livability; 100 per cent alive, prepaid; catalog free. Standard Poultry Farms, Box 137, Chillicothe, Mo.

BUY MILLER'S Accredited Baby Chicks, 18 leading varieties. Shipped all charges prepaid; 100% live delivery guaranteed; big growing fowls in natural colors, free. Box 101, The Miller Hatcheries, Lancaster, Mo.

C. O. D. Dr. Smith's Accredited Chicks, Sexed or Unsexed. Winter layers, 100% live delivery, prepaid; Catalog free. Smith Hatcheries, Box 69, Boonville, Mo.

NO CHILLING—Live delivery; prepaid in brooders; barred rocks, reds, leghorns, orpingtons; 100, $10.75. Ozark Farms, Westphalia, Mo.

Anconas For Sale

ANACONAS—Cockerel, Shenard strain. Cogan, Bernice pl., St. Charles rd.

Game For Sale

GAME Chicks. (c99)

Leghorns For Sale

EGGS—S. c. white leghorn hatching eggs, heavy-laying strain, $2.50 per 15, postpaid. Box 369, Doniphan, Mo.

WHITE LEGHORNS and pullets, laying. $1. 1201 Purcell, 7000 W. Page.

Rhode Islands For Sale

COCKERELS—4 rhode island reds; reasonable. 6243 Ella.

RHODE ISLAND REDS—Andulusions, 7516 Delmonte. Hiland 5186. (c)

Pigeons and Pet Birds For Sale

BIRDS—Cage birds, 7 a. m. till 8 p. m., Sundays till noon. 3101 Olive. (c99)

BIRD CAGES—Two-toned, colored, dome cages, $1.95 each; $18 dozen; 6 dozen $1.00. 3101 Olive. (c99)

CANARIES—Roller singers in full song; also females. 4051A Easton.

CANARIES—Full song, warblers, females for breeding. 7oe. 4565 Easton.

CANARIES—Singers, yellow in full song. 4845 Labadie.

CANARIES—Rollers and cages; selling out. 3824 Lemp.

CANARIES—Loud singers, $5; breeding pairs, $6. 4550A N. 20th st.

CANARIES—Rollers, good breeding stock; call any time. 2808 Texas.

CANARY BIRDS—Males and females, part Scotch Fancy. 4229 N. 21st st. (c)

CANARIES—Finest singers; healthy. Cherokee Pet Shop, 3406 S. Jefferson.

CANARIES—Fine singers, for mating, $6; females ready. 3843 North Market.

CANARIES—Hartz Mountain rollers; cheap. 4565 Easton.

CANARIES—Males and females; properly conditioned for breeding. O. B. Clore, 3210 N. Taylor. (c99)

CANARIES—Long singers, $4 up; fine breeders; also females; breeding and flying cages; cheap. 1447A N. 15th st.

CANARIES—Imported German rollers, mules, singers, $4.50 each. For trainers, for sonsisters, for breeding. 3101 Olive. (c99)

CANARIES
Breeding stock, highest scoring bird in St. Louis show, 1928, scoring 43 points. WESTMORE AVIARY, Hiland 5283. 7530 Rhodes.

CANARIES—A child of anyone unfamiliar with qualities of canaries can safely purchase a first-class singer here as our singers are absolutely guaranteed; to sing within a few days. No week of watchful waiting needed. General Bird Store, 313 Franklin. Open Saturday till noon. Call Sunday before 3. Davis, 2116 Adelaide.

CANARIES—Royal Lloyd George strain Glucke rollers; won club sweepstakes for best young bird, cup, gold medals, 1st, first, 2 second, 3 third ribbons St. Louis show; won cup for Grand Championship for best young bird and 7 ribbons at Grand Champion International Show, Kansas City, Jan. 20. Mrs. Hill, 1014 Kuhs place. Hiland 8970.

CANARIES—Rollers, singers in full song; also females. 4051A Easton.

CANARIES—Full song, warblers, females for breeding. 7oe. 4565 Easton.

CANARIES—Singers, yellow in full song. 4845 Labadie.

CANARIES—Rollers and cages; selling out. 3824 Lemp.

CANARIES—Loud singers, $5; breeding pairs, $6. 4550A N. 20th st.

CANARIES—Rollers, good breeding stock; call any time. 2808 Texas.

CANARY BIRDS—Males and females, part Scotch Fancy. 4229 N. 21st st. (c)

CANARIES—Finest singers; healthy. Cherokee Pet Shop, 3406 S. Jefferson.

CANARIES—Fine singers, for mating, $6; females ready. 3843 North Market.

CANARIES—Hartz Mountain rollers; cheap. 4565 Easton.

CANARIES—Imported German rollers, mules, singers, $4.50 each. For trainers, for sonsisters, for breeding. 3101 Olive. (c99)

CANARIES—Long singers, $4 up; fine breeders; also females; breeding and flying cages; cheap. 1447A N. 15th st

OUSEHOLD GOODS FOR SALE

3 ROOMS—$169.50
ving room, bedroom and kitchen; also
r coverings; terms to suit.
BRASCH HOUSE FURNISHING CO.
8-30 Franklin. Open evenings. (c40x)

ebruary Furniture Sale
20% to 40% Reductions
ew and slightly used furniture at these
emely low prices. Listed below are
w specials: Beds, $4.50 springs, $3;
hen cabinets, $12.50; tables, $3.50;
rs, $1.50; dining suites, $40.90; liv-
room suites, $25.
Old Furniture Exchanged for New.
IN THE LOW-RENT DISTRICT.
Walker-Armstrong H. F. Co.
1809-11 OLIVE ST. (c80)

A. SELKIRK A. & S. CO.
alter T. Davis, Pres. & Gen. Mgr.
St. Louis' Leading Auctioneers.
Handling the Better Class of Goods.
URNITURE AUCTION SALE
Sale at Auction Rooms,
1805 Chouteau Ave.
Thursday, 10:30 A. M.
prising Living-Room, Dining-Room,
room and Breakfast Sets, odd Beds,
Rockers, Mattresses, Sewing Ma-
nes, Radios, Pianos, Graphophones
ges, Rugs, etc.
All Must and will Be Sold.
WALTER T. DAVIS, Auctioneer.
oods sold at retail on our second, third
fourth floors.
8 Chouteau Av. CHestnut 2228

FURNITURE AUCTION
EVERY THURSDAY, 10 A. M.
A. SELKIRK A. & S. CO.
LTER T. DAVIS, President & Gen. Mgr.
oods at private sale daily.
08 Chouteau. CHestnut 2228

DON'T FORGET
BIG AUCTION
Monday, Feb. 25, 10:30
EXTRA LARGE AND FINE ASSORT-
NT OF USED FURNITURE ALL
S AT WILL PAY YOU TO ATTEND
SALE. EVERYTHING MUST
SOLD TO HIGHEST BIDDER.
ound City Auction Rooms
2004-10 MORGAN ST.

AUCTION
BIG
Furniture Auction
Tuesday
From 10 A. M. to 4 P. M.
Missouri Auction Co.
2009 MORGAN ST. (50)

No Money Down
SALE OF 3-ROOM OUTFITS
3-ROOM OUTFIT, $82.75
ludes Kitchen, Bedroom and Living
Room Set. Terms, $1.00 Week
3-ROOM OUTFIT, $139.50
mplete, 59 pieces. Includes Mohair
te, Walnut Bedroom Suite, Kitchen
ercvcoaker, Dinner Set.
TERMS, $1.50 A WEEK
ilverstone Exchange Store
412 N. 12th ST.
OPPOSITE HOTEL JEFFERSON)
(c62)

WE MUST GET OUT!
0,000 New Furniture
TO BE SOLD AT
AUCTION
ONDAY, FEB. 25TH
AL UNTIL EVERYTHING IS SOLD
ENTIRE STOCK OF THE
is Goldberg Furniture Co.
219-21-23 OLIVE ST.
being five floors and basement filled
ough with new, up-to-date, highly
ed, medium and high-grade kitchen,
om, dining-room, living-room and sun
furniture, rugs, coal and gas ranges,
, phonographs, mirrors, pictures,
, etc. Stock to be sold IN DETAIL
es consisting of iron rug-racks, type-
s, steel safes, files, adding machines,
arriers, addressograph, Hardex eye-
platforms, desks, office furniture.
ur of this stock is still in original
e Building open for inspection to-
ISSOURI AUCTION CO.
(Auctioneers)
formation concerning sale call Mr.
t, Central 4926 or Garfield 6582.
(c67)

n. Houses and Flats For Sale
ITURE—Contents of 7-room apart-
partment; 5500 Pershing. (c)
S—Three furnished, 1 room pay-
week; see after 10 A. M. dealers.
4 Sunday. 1425 Angelica.

SEHOLD GOODS WANTED
kinds of furniture wanted. Rive
4835. 7801 Natural Bridge. (c92)
kinds furniture, carpets, contents of
dwellings wanted; we pay cash.
0 Forest 6855. We call anywhere.
KINDS of furniture wanted badly;
st prices paid. Garfield 6228 or
est 5890. Sundays or evenings. (c)
294 or FOrest 8952. (c)
RONS—Furniture, carpets, contents
dwellings; any amount; need goods
Best jackrabbit Schober Chestnut 6258.
(c68)

ANTIQUE CRADLE
Jenny Lind type; good condition;
dern drawer and slats price. Box
Post-Dispatch.
S Wtd.—$0; very comfortable.
TURE Wtd.—Any amount; best
s. 1Delmar 1225.
TURE Wtd. — Antique, glassware.
or cash or in exchange for mov-
Call DElmar 2378W. 4227 Enright.
TURE WTD.—Columbia Moving
Storage Co. pays highest prices for
ehold goods. CHestnut 8559.
TURE Wtd.—Any amount; get 25
ost more. Call CEntral 8725; Sun-
evenings, FAirview (973J. (c66)
TURE Wtd.—Pay well. WALTER
ANS, SELKIRK AUCTION CO.
Chouteau. CHestnut 2228 (8)
ST cash price paid for used furni-
JEFferson 0124. (c)
ST cash prices for furniture, rugs,
and stoves. R. U. Leonard
Co., 3501 Lucas av. (c8)

NG MACHINE Wtd.—And vacuum
ners. Call Rllland 3565. (c)

RENT MOTORS
With purchase privilege; complete in-
allation. Nat. Elec. Serv. Co., 209
Washington. Garfield 4942. (c60)

Hornbeck—Hardie Electric Co.
Weekly reminder for motors, a. c. or
d. c. Get our price list; sizes up to 100 h.p.
21 S. 11th st. Chestnut 6510-6511. (c60)

HUGH ELECTRIC CO.
Motors, generators, engine gen-rator
sets, motor generator sets, special electric
equipment. We rent motors.
705 S. 4th. CHestnut 6615. (c60)

LATHE—10-inch swing; seven-ft. bed;
ood condition. Call Forest 5890, 8167 Easton.

PONY PLANER—26-in.; can be seen
erating. 3313 S. Compton.

PRINTING PRESS—Card automatic, mo-
and cutter miter. 619 N. Compton.

SHOE repair shop machinery, complete.
2474 Cass av.

TINKER'S MACHINERY—Good condition,
0 cubic feet, mounted on trailer; can
be seen at Union Electric garage, 1921
Locust. (c67)

Rotaries—steam, electric and gasoline driv-
en, of various sizes, for sale or rent.
Schoellhorn-Albrecht Machine Co.,
721 N. 26 St. St. Louis, Mo. (c)

ICE MACHINE—A first-class Servel re-
frigerating unit, complete. $65. See William
Ihle, 2300 Ploed. Granite City, Ill. 5209.

PRESS—10x15; type and equipment.
Call Central 8712 Sunday. (c)

LATHES — Drills, blowers, compressors,
hammers, grinders, presses, shaper, pipe
machine, pipe threaders, etc.
BROWN MACHINERY CO.,
2323 N. 8th st. CEntral 8559.

MACHINERY St. Louis largest and
finest used machine tool house; complete
shop equipment; woodworking machines
and sheet metal tools; lowest prices.
MACHINERY COMPANY
1301-35 N. Broadway, CEntral 9361. (c99)

PORTABLE ELECTRIC MACHINES.
ft. & A. handsaws, saw tables, shaper,
crewcut, jointers, lathes, in stock; com-
plete; describe and state price. Box
Post-Dispatch.

SAWS Wtd.—$0; very comfortable.

TURE Wtd.—Any amount; best
s. 1Delmar 1225.

TURE Wtd. — Antique, glassware.

TURE WTD.—Columbia Moving
Storage Co. pays highest prices for
ehold goods. CHestnut 8559.

TURE Wtd.—Any amount; get 25
ost more. Call CEntral 8725; Sun-
evenings, FAirview (9737. (c66)

TURE Wtd.—Pay well. WALTER
ANS, SELKIRK AUCTION CO.
Chouteau. CHestnut 2228 (8)

ST cash price paid for used furni-
JEFferson 0124. (c)

ST cash prices for furniture, rugs,
and stoves. R. U. Leonard
Co., 3501 Lucas av. (c8)

NG MACHINE Wtd.—And vacuum
ners. Call Rllland 3565. (c)

RENT MOTORS
With purchase privilege; complete in-
allation. Nat. Elec. Serv. Co., 209
Washington. Garfield 4942. (c60)

Hornbeck—Hardie Electric Co.
Weekly reminder for motors, a. c. or
d. c. Get our price list; sizes up to 100 h.p.
21 S. 11th st. Chestnut 6510-6511. (c60)

HUGH ELECTRIC CO.
Motors, generators, engine gen-rator
sets, motor generator sets, special electric
equipment. We rent motors.
705 S. 4th. CHestnut 6615. (c60)

LATHE—10-inch swing; seven-ft. bed;
ood condition. Call Forest 5890, 8167 Easton.

PONY PLANER—26-in.; can be seen
erating. 3313 S. Compton.

PRINTING PRESS—Card automatic, mo-
and cutter miter. 619 N. Compton.

SHOE repair shop machinery, complete.
2474 Cass av.

TINKER'S MACHINERY—Good condition,
0 cubic feet, mounted on trailer; can
be seen at Union Electric garage, 1921
Locust. (c67)

Rotaries—steam, electric and gasoline driv-
en, of various sizes, for sale or rent.
Schoellhorn-Albrecht Machine Co.,
721 N. 26 St. St. Louis, Mo. (c)

ICE MACHINE—A first-class Servel re-
frigerating unit, complete. $65. See William
Ihle, 2300 Ploed. Granite City, Ill. 5209.

PRESS—10x15; type and equipment.
Call Central 8712 Sunday. (c)

LATHES — Drills, blowers, compressors,
hammers, grinders, presses, shaper, pipe
machine, pipe threaders, etc.
BROWN MACHINERY CO.,
2323 N. 8th st. CEntral 8559.

MACHINERY St. Louis largest and
finest used machine tool house; complete
shop equipment; woodworking machines
and sheet metal tools; lowest prices.
MACHINERY COMPANY
1301-35 N. Broadway, CEntral 9361. (c99)

PORTABLE ELECTRIC MACHINES.
ft. & A. handsaws, saw tables, shaper,
crewcut, jointers, lathes, in stock; com-
plete; describe and state price. Box
Post-Dispatch.

SAWS Wtd.—$0; very comfortable.

TURE Wtd.—Any amount; best
s. 1Delmar 1225.

TURE Wtd. — Antique, glassware.

TURE WTD.—Columbia Moving
Storage Co. pays highest prices for
ehold goods. CHestnut 8559.

TURE Wtd.—Any amount; get 25
ost more. Call CEntral 8725; Sun-
evenings, FAirview (9737. (c66)

TURE Wtd.—Pay well. WALTER
ANS, SELKIRK AUCTION CO.
Chouteau. CHestnut 2228 (8)

ST cash price paid for used furni-
JEFferson 0124. (c)

ST cash prices for furniture, rugs,
and stoves. R. U. Leonard
Co., 3501 Lucas av. (c8)

NG MACHINE Wtd.—And vacuum
ners. Call Rllland 3565. (c)

RENT MOTORS
With purchase privilege; complete in-
allation. Nat. Elec. Serv. Co., 209
Washington. Garfield 4942. (c60)

Hornbeck—Hardie Electric Co.
Weekly reminder for motors, a. c. or
d. c. Get our price list; sizes up to 100 h.p.
21 S. 11th st. Chestnut 6510-6511. (c60)

HUGH ELECTRIC CO.
Motors, generators, engine gen-rator
sets, motor generator sets, special electric
equipment. We rent motors.
705 S. 4th. CHestnut 6615. (c60)

LATHE—10-inch swing; seven-ft. bed;
ood condition. Call Forest 5890, 8167 Easton.

PONY PLANER—26-in.; can be seen
erating. 3313 S. Compton.

PRINTING PRESS—Card automatic, mo-
and cutter miter. 619 N. Compton.

SHOE repair shop machinery, complete.
2474 Cass av.

TINKER'S MACHINERY—Good condition,
0 cubic feet, mounted on trailer; can
be seen at Union Electric garage, 1921
Locust. (c67)

Rotaries—steam, electric and gasoline driv-
en, of various sizes, for sale or rent.
Schoellhorn-Albrecht Machine Co.,
721 N. 26 St. St. Louis, Mo. (c)

ICE MACHINE—A first-class Servel re-
frigerating unit, complete. $65. See William
Ihle, 2300 Ploed. Granite City, Ill. 5209.

PRESS—10x15; type and equipment.
Call Central 8712 Sunday. (c)

LATHES — Drills, blowers, compressors,
hammers, grinders, presses, shaper, pipe
machine, pipe threaders, etc.
BROWN MACHINERY CO.,
2323 N. 8th st. CEntral 8559.

MACHINERY St. Louis largest and
finest used machine tool house; complete
shop equipment; woodworking machines
and sheet metal tools; lowest prices.
MACHINERY COMPANY
1301-35 N. Broadway, CEntral 9361. (c99)

PORTABLE ELECTRIC MACHINES.
ft. & A. handsaws, saw tables, shaper,
crewcut, jointers, lathes, in stock; com-
plete; describe and state price. Box
Post-Dispatch.

MACHINERY

Wanted

CONCRETE BLOCK MACHINE Wtd.—Must be in A-1 condition. Call Forest 5934, 4356 Delmar. (c)

AIR COMPRESSOR—Curtis paint spray outfit; cheap. 4214 Rlltland 5218. (c)

AIR COMPRESSOR—Bargain, 5-h.p. motor. Call Forest 5934, 4356 Delmar. (c)

AIR COMPRESSOR MOTOR—Guages and other parts. Huss Boston st. (c)

AIR COMPRESSOR—Curtis tank; motor and belt. $125. 4107 Page.

AIR COMPRESSOR, 1-horse Century motor, tank and buffing stand

MARKET MUST PREPARE FOR TIGHT MONEY

Corporations Will Withdraw Funds in Large Amounts to Meet Their Mid-Month Tax Payments, Review Says.

By Leased Wire From the New York Bureau of the Post-Dispatch.

NEW YORK, Feb. 23.—The Evening Post in copyrighted weekly financial review says:

"A full fortnight has passed since the reserve on Feb. 7 warned the stock market concerning speculation but there is no conclusive evidence yet that the money authorities will get their way. If anything the market went into its three-day recess with more confidence in its position than it has possessed at any time since Feb. 1 when stocks set a new peak in history. It seemed not to fear either an upward revision of the rediscount rate after Thursday's close, or an unfavorable statement on brokers loans—and in each case the market's wish was realized. The week's reduction of $91,000,000 in brokers' loans was a disappointment to the financial district which had set its hopes on a $200,000,000 drop, but in its present mood the market was prepared to give reasons why the loan decline was not more drastic. Chief among these were the heavy calls for funds in payment of new issue flotations offered for public subscription in the last few weeks.

Reduction in Activity.

"That the Federal Reserve's edict sobered down speculation at least for the time is plainly evident in the market's recession from its peak levels and in the striking reduction in activity. Still it can scarcely be claimed that the $192,000,000 reduction in brokers' loans during the last two weeks gives the reserve all it wanted. Whether the Reserve nevertheless will be satisfied is a question the answer to which presumably lies in the market's own behavior from this point on. That the Reserve will postpone action on its rediscount rate if it possibly can is plain from the record of its own recent deliberations and from the logic of the situation. An adjustment in the rate now might very easily defeat the Reserve system's own purpose. Doubtless they would like to see the market remain quiet for a period.

Possibilities That Worry.

"After all the reserve statements themselves do not present such a dire position as might be supposed from the discussion that has been going the rounds. At $3.1 the New York Reserve Bank's ratio of total reserves to deposit and net liabilities exhibits an exceedingly strong position—and certainly is not down much from its ratio of 83.2 a year ago. Even the ratio for the system at 70.8 remains high and holds its level close to 74.7 last year. While the system's volume of discounts at $865,000,000 is nearly twice that a year ago, the portfolio is in a better condition than a few months back, when discounts were in the $1,200,000,000 zone. What worries the money authorities is, of course, not so much the present showing of the reserve statements as the fear that a burden too heavy to bear might fall on the member banks with a sudden withdrawal of funds from the call market by private lenders.

Money Stress Ahead.

"With the approach of the February month-end period and still more with the approach of the mid-month tax settlement date, the market must prepare itself for another money squeeze such as it witnessed several times last year. It is possible that the pinch may be even more severe around the middle of next month than late next week, since corporations will withdraw funds in large amounts to meet their tax payments. On March 15 the treasury will be faced with new financing in connection with its retirement of about $570,000,000 in 3¾ and 4¼ per cent notes. Doubtless it will undertake the refunding operation through rotation of a short-term note bearing a higher coupon than the obligations retired. How seriously the market will regard this approaching money stress remains a question, but the reserve hopes that the movement of money rates in the next two weeks will help to keep the market somewhat quieter and thus promote the readjustment it seeks without any further drastic reserve action.

WEEK'S METAL MARKET REVIEW

By the Associated Press.

NEW YORK, Feb. 23.—Hardening of prices in nearly all directions with the possible exception of heavy melting steel scrap stood out as one of the principal factors in the steel market during the week.

Mills announced an increase of $1 per ton for bars, plates and shapes and $2 per ton on cold finished bars. Specifications against contracts remained good and automobile and farm implement manufacturers continued to request liberal shipments. There has been a decided improvement in the inquiry for structural steel. Consumer interest in pig iron was better.

Demand for copper remained quiet throughout the week, with neither foreign nor domestic consumers showing much interest in the market. With users of metal in this country fairly well covered through the next few months, producers are holding firm in their quotations largely on the expectation of renewed foreign buying. Electrolytic remained unchanged at 24 cents, delivered in the Connecticut Valley.

In turned dull and price fluctuations were narrow. Lead, however, displayed a slightly easier trend toward the last in sympathy with London.

Lead was advanced again by leading sellers. Demand here was reported as good, covering all positions to April.

The market for zinc was featured by an advance in the selling basis of $1 per ton for ores this being the first change since last August.

Antimony was reported as dull and the position here slightly easier.

SHARES SOLD

NEW YORK, Feb. 23.—Total sales for the week (4 days) on the New York Stock Exchange were 13,263,700 shares, compared with 18,606,300 last week (5 days). Total sales from Jan. 1 to date were 174,813,300 shares, compared with 95,146,500 a year ago.

WEEK'S NEW YORK STOCK MARKET

TABLE SYMBOLS

Symbols: (a) Plus extras. (b) Including extras. (d) Partly stock. (f) 2½ per cent quarterly in common stock. (g) Extra 4 quarterly in stock. (h) Paid so far this year. (k) Payable in stock. (n) 1-40 in "A." (r) Optional, cash or stock. (s) Increase. (t) Decrease. (u) Unchanged. Sales (00 omitted). (x) Odd lots.

COMPARATIVE STOCK MARKET AVERAGES.

	50 Industrials.	20 Railroads.	20 Utilities.
Thursday	209.1	136.1	211.6
Previous day	206.3	134.4	211.1
Previous Thursday	209.0	134.9	212.7
Year ago Thursday	141.8	118.1	130.7
High (1929)	217.2	141.2	222.9
Low (1929)	201.8	132.6	195.1

Range for 1929 High.	Low.	Stocks and Annual Dividends in Dollars	Sales for W'k.	High for Week.	Low for Week.	Close for Week	Ch'ge. for Week
54⅞	40½	Abitibi Pow & P.	32	49	46½	49	+3⅞
88⅝	83	Abitibi P&P pfd 6			83	83	
139½	128	Abraham & Straus	17	141⅜	139	140⅜	+12⅜
112	109⅜	Abrah&Straus pfd 7		3	110	110	
429½	389	Adams Express 6	16	429½	391	429½	+37½
33⅝	30⅜	Adams Mills 2		31	30⅞	30⅜	
73⅝	58½	Advance Rumely	582	69⅜	56½	65⅝	+10¼
4⅜	3½	Adv Rumely pfd	52	6⅜	5⅝	6⅜	+⅝
114⅝	96⅜	Ahumada Lead	490	11⅜	9¼	10¾	
11¾	9	Air Reduction 3b	109	9⅞	9	9⅞	+⅝
10	7¼	Alaska Juneau Gold	83	7¾	7½	7½	
25	20⅜	Albany Perf W P 2	127	29	25	29	+1
301	241	Al Chem & Dye 7		312	275	292	+15
123	121	AlChem&Dye pfd 7		123	122	122	
194	167⅛	Al Chalmers Mfg 7	10	172	167⅛	171	+1¼
5	2¾	Allt Chalmers pfd	120	8	6	7	+⅜
37	28⅞	Allegheny Corp	308	31⅛	28½	31	+2⅛
105½	101	Allegheny Cor p 5½	101	102	101	102	
11⅝	8⅜	Amalgamated Lea	3	8⅝	8½	8⅝	
73	60	Amalgam Lea pfd	63	63	63	63	+3
42⅝	30	Amerada Corp 2	135	32	30	31⅝	+⅜
23⅜	18¼	Am Agr Chemical	14	19	18⅜	18⅝	+⅜
73¾	61¼	Am Agr Chem pfd	18	65	62¾	62	+⅝
134½	122⅜	Am Bank Note 2a	20	129½	125½	125⅝	+⅝
67	66	AmBankNote pfd 3	x110	60½	60¼	60¼	
20⅝	16	Am Beet Sugar	1	16⅝	16	16	−1
47⅜	40⅜	Am Bosch Mag	388	45⅝	41¼	44⅝	+3⅜
62	45	Am Br S Pa 1.60a	88	53⅜	52⅜	54⅜	+1⅜
23½	15¼	Am Br Bov El	191	22⅜	19⅜	21¾	+1⅜
76	49⅜	AmBrBovEl pfd	x570	76	66	73	+9⅜
120	108	American Can 4b	1959	117½	109¾	117	+8⅜
141⅝	140⅜	Am Can pfd 7	14	141½	145⅛	141⅛	+⅝
106⅜	93	Am Car & Fdy 6	17	97	93	96½	+1⅜
120	116¼	AmCar&Fdy pfd 7	3	117	116⅜	117	+⅜
82	72⅜	Am Chain pfd 7	4	82	82	82	
47⅜	40⅜	Am Cncle 2	70	54	50¾	52⅛	+1⅝
114⅛	109½	AmChic pr pfd 7	x10	110⅛	110⅛	110⅛	−4
11	9	Am Drug Syn .60	7	9⅜	9¼	9¼	−⅛
47⅞	43⅛	Am Encaustic 3	2	45⅞	45⅞	45⅞	+2⅜
302	280	Am Express 6	10	299½	283	299½	+9½
138⅞	75¼	Am & For Power	3583	138⅞	115	125⅝	+11⅜
108⅜	105½	Am&For Pow pfd 7		108	107⅜	107⅜	−⅛
99⅜	96⅝	Am&FP 2d pf 5.50		103	103	103	+3¼
98⅜	95	Am & For P pf 6.	x50	98	95	95	
10	8¼	Am Hide & Leath.	1	8¾	8¼	8¼	−⅛
38	30¼	Am H&Leath pfd.	21	34⅜	32½	34⅛	+3⅛
55⅝	43⅛	Am Ice 2.50b	84	51⅜	49	50⅛	+1⅜
43¾	38½	Am Ice 2.50b	40	41⅜	40⅜	40⅜	+⅜
94	91	Am Ice pfd 6	2	93	92	92	+2
78¼	62	Am Int C new 2a.	223	67¾	62	67	+3
8⅝	5⅝	Am-La Fr Pilot	41	8	6⅝	7⅝	+⅝
75	66	AmLaFr FE pfd 7.	9	75	66	75	+8⅝
115	102⅝	Am Locomotive 8.	57	110⅝	102⅜	110¼	+4½
118	104	Am Loco pfd 7	5	116	114	114	−1½
188¾	170	Am Mach Fdy 4	15	175½	170	173½	−5½
3¾	2½	Am Metal rts	54	3⅜	2⅛	3⅜	
81½	60¼	Am Metal Co 3	135	75⅜	71¼	73⅝	+⅜
71	60	Am Metal Co pfd 6	2	72½	70	70	−1
17⅜	13	Am Piano	20	15½	14	14	−⅛
55	38	Am Piano pfd	x90	53½	49	53½	+2¼
120	81¼	Am Pow & Lt 1a.	459	116⅜	108	110⅜	−3⅝
97½	90½	Am P&Lt pfd 6		91	91	91	+⅜
80	73	Am Pow&Lt 'A' 2.50	4	77	76	76	−2¼
84⅝	80⅜	AmP&L pf 'A' stp 3	14	83⅞	82½	83	−1¼
98⅛	85	Am Nat Gas pfd 7.	x120	93	92	92	
211	167	Am Radiator 3	1	189	189	189	−3
170	140	Am Radiator pfd 7	x100	170	170	170	+20
153	129⅞	Am Railway Ex 6	116	143	134	140	−3
64⅝	44	Am Republics	16	48⅜	44	46	−3
74⅝	58⅜	Am Sm & R 5b	4	69	69	69	+1½
38½	32¾	Am Seating 3	12	35	33	35	+2¾
7	3⅝	Am Ship & Com	25	5¼	4⅝	5¼	+⅜
94	91	Am Shipbuilding 8	x290	93½	88	90	−3
122⅛	93½	Am Smelt & Ref 4	619	112⅛	105½	110⅛	+3½
138	135½	Am Smelt & R pf7		136½	136	136	−2
206	200	Am Snuff 14b		202	200	202	
73⅝	64¼	Am Steel Fdrs	226	72⅜	65¾	70⅜	+4⅛
114⅜	111½	Am St Fdr pfd 7	80	114⅜	113⅜	113⅜	−⅛
94⅜	82	Am Sugar Refin		82	87½	82	+8⅜
111	106½	Am Sugar Ref pf 7		6	110⅜	110⅜	+10⅜
60	55	Am Sumatra Tob 7		57	55½	55½	
50	45⅜	Am Tel & Cable 3	68	52	50	52	+2
222	193¾	Am Tel & Tel 9	208	210⅛	205⅝	209⅝	+2½
186½	172⅜	Am Tobacco 8		10	175½	174⅝	+⅜
211¾	139⅜	Am Tobacco pfd 6		2	210	210	+2
188	173	Am Tobacco B 8		27	176	173	−1
155	136½	Am Type Fdrs 8.		5	144½	143⅜	+4
110⅝	107⅜	AmType Fd pf 7	x10	110½	110⅛	110⅛	+⅛
47⅜	41⅜	AmWat W&El 6		47	47	47	+⅜
104	97	AWW&El pfd 6	3	99½	99	99	−1
27¾	22⅜	Am Woolen	18	24	22⅜	23⅛	+⅝
58⅜	50	Am Woolen pfd	34	51	50	51	+⅜
13¼	11¼	Amoskeag Pap pf	2	12	12	12	
44	41¼	Am Writ Pap pfd	14	42	41⅝	42	
44⅞	35⅛	Am Zinc L & Smelt	65	42⅜	38⅝	39⅜	+⅛
108	101	AmZinc&Smlt pfd	5	103½	101	103½	+2¼
16⅞	13¼	Anaconda Copper	7	3497	13⅜	14⅜	+⅜
62¼	48	Andes Cop min .75	4824	62¼	55	59⅝	+3
62⅜	53	Anchor Cap	191	62⅜	53½	61⅜	+7¾
110⅞	82½	Archer-Dan Mid	27	96½	92¼	96¼	+3¾
110	112½	Archer-Dan Mid pf		112	110	110	
95	81⅜	Armour Co Del pf	4	94	92¼	92½	
18⅜	15	Armour Co Ill A.	244	15⅝	15	15⅜	
10¼	8	Armour Co Ill B.	201	8⅝	8⅜	8⅜	
86	82	Armour Co Ill pf7	11	83	82	82	−⅛
40⅞	29⅝	Arnold Const Corp	19	31⅜	30⅜	31⅜	+⅞
30	27½	Artloom Corp 3.	2	29	29	29	
30¼	27½	ArtloomC 7 pc pf 7	x80	29⅞	29⅛	29⅛	−⅛
30¼	29⅜	Art Metal Con 2.50	1	30	30	30	+⅜
70⅝	58⅛	Asso Dry Gds 2.50	128	61⅜	59	60	+1
107	101½	AssoDG 1st pfd 6.		1102½	102½	102½	+1
110	105	Ass D G pfd 7		107½	107½	107½	+2
47	40	Assoc Oil 4	x110	47	46	47	+⅞
209¼	196⅛	At & SF 10		65	202	197	−7
103⅝	103	AT&SF pfd 5		18	103⅜	103½	103½	−⅛
191¼	180	AtCstLine 5 10b.		182	181	181	−5
43¼	32¼	Atl Gulf & W I		38	35	32⅜	+⅜
55⅜	45⅜	Atl G&WI pfd 3		8	47¾	47⅜	+⅜
58⅜	51⅛	Atl Refin 1.25b		340	56⅝	54⅜	+5⅜
117⅜	115	Atl Refin pfd 5	x60	116⅜	115	115⅜	
115	99⅛	Atlas Powder 4		17	102	99⅛	102	+2
104⅝	100	Atlas Powder pfd		10	104	100	104⅛	+1⅛
13½	10⅛	Atlas Tack		3	10⅝	10⅜	10⅜	−⅛
10	6⅝	Austin Nichols Co		14	7⅞	6⅞	7⅝	+⅛
65	60	Auto Card 4.49		1	60	60	60	
25¼	22⅛	Auto Sales Corp		21	22⅞	22⅜	22⅜	+⅛
43⅜	37	AutoSCorp pfd		3	37	37	37	
50	43¼	Auto Strop 'A' 3.		6	45⅝	45	45	
120	115¾	Baldwin L pf 7	x100	117⅜	117	117	
131	118½	Balti & Ohio 6	388	124⅝	120⅛	124⅛	+2
80¼	78	Balt & Ohio pfd 4	1	79	79	79	
75	61⅜	Bangor&Aroos 3.50	7	66	66	66	−1
116⅞	106⅜	Bangor&Ar pfd 7	x40	110	109½	110	+1¼
32¾	28½	Barker Bros 2	1	30¼	30¼	30¼	+¼
33⅜	28⅜	Barnes Last tnbr	1	30	30	30	+1
46⅞	38⅛	Barnsdall C A 50b	660	40	38⅜	39	−⅛
49	38	Barnsdall C B 50b		3	39	38⅛	+⅛
113⅜	104½	Barnsdall Corp 3		40	108	104½	+2¼
106⅜	105	Bayuk Cigar 2	x110	105½	105	105⅜	+⅛
28¼	20	Bayuk Cig 1st pf 7		20	20	20	+⅛
101	83¼	Beacon Oil		56	20⅝	20	20⅝	+⅛
105	83¼	Beechnut Pack 3.		14	89	87	89	+3½
14⅝	11⅜	Beld Hemingway		27	12½	11⅝	11⅝	
84⅝	81	Belg Nat Ry 6b		4	82	81⅝	82	
93⅝	83¼	Best & Co 3		17	89½	83⅜	88	+⅝
97½	90⅜	Bethlehem Steel		2234	97	92⅜	96⅝	+3⅝
123	121½	BethSt 7 pc pfd 7		15	122	122	121⅛	−1⅜
54⅝	42⅜	Bloomingdale Bros		14	41	43⅜	41	+2
111	100	Bloomdale B pf 7	x10	110	110	110		
118	97	Blumenthal Co pf 7	x300	100	100	100		
89	81½	Bon Ami 4		10	84⅝	82	84⅝	+2¾
11⅜	7	Booth Fisheries		8	8⅜	7⅜	8	+⅜
203⅜	174½	Borden Co 6	38	187⅜	185	186	+1
139⅛	113¼	Borden Cons M 3.		1	135	135	135	−1¼
63⅜	48⅝	Briggs Mfg Co.	633	51⅝	49	50⅛	+1
6¾	4¼	British Empire Sti		5	5¼	5⅛	5⅜	+⅛
94	91	Brockway Motor 3	37	91½	90	91	+1
73⅝	58½	Brklyn Manhat T 4	459	80⅜	76½	80	+3½
92⅜	88⅜	Bkn-ManTr pfd 6.		1	89	89	89	+¾
209½	177	Bkn Union Gas 5.		38	182⅜	177⅜	182⅜	+10½
47	41¼	Brown Shoe 2.50		11	42⅜	41½	41⅝	−⅛
55¼	46½	Bruns-Balk-Coll 3	140	48⅜	46⅝	48	+1
44⅞	35½	Brunswick T&Ry		39	38	35	37⅜	+2¼
42⅜	36⅛	Bucyrus & Erie 1	37	38½	36⅛	38½	+2½
17	9	Bucyrus Co	91	11	9¼	10¾	+1
50	45⅝	Bucyrus cvt pf2.50	166	47	45⅜	46	−1
116½	112	Bucyrus 7 pc pf 7.	x50	116½	116⅜	116⅜	+⅜
103	98	Buff R&P pfd 6..	x170	100⅝	100	100⅜	−⅜
60	53⅜	Buff&Sus pfd 5		2	55	55	55	
127	111⅝	Burns Bros A 5		3	112	111⅝	111⅝	−1⅜
39	30⅜	Burns Bros B		3	32	31⅝	31⅝	
34	30	Burr Prt&Pet 1.50	x1	32	32	32	32	+1
250⅛	234	Bush Boul Mach 5b.		2	240	240	240	+2
80⅛	70⅛	Bush Terminal 2a.		53	74½	71	74	+3
109	105⅛	Bush T pc deb 7	x370	108⅜	107	108⅜	+1⅜
118⅜	114	Bush T Bldg pf 7	x11	118	118	118	+1
9⅜	7⅜	Butte Cop & Z.		75	8¼	7⅝	8	+⅛
12⅜	9	Butte & Sup Min 2		18	9⅛	9¼	9¼	+⅛
41	31	Butterick Co		12	34	31¼	32⅜	+⅜
145⅝	128⅛	Byers A M Co 4.		38	134⅝	126	142⅝	+9⅜
121¼	110	ByerCo AM pfd 7.		1	112	112	112	
129⅜	106	By-Prod Coke 2		10	113⅜	107	113⅜	+7
80	74⅛	Calif Packing 4		21	77⅜	74⅛	77	+2⅛
29⅞	27	Calif Petroleum	x30	27	27	27	27	
4	3	Callahan Z Lead		53	3⅜	3⅛	3⅜	
136	121⅛	Cal & A Min 6		178	133⅜	126½	129	+1⅛
59	51	Caldfec Con C 4.		430	57⅜	54	56⅜	+2
79⅜	67⅛	Celotex Co		4	73⅜	67⅛	73⅜	+5⅛
88⅛	78	Canada Dry 4a		148	84⅜	78⅜	83⅝	+4⅜
265⅞	233	Canadian Pac 10		233	251⅞	240	250⅜	+7⅛
58⅜	45⅜	Cannon Mills 2.80		1	48⅜	48⅜	48⅜	+⅜
38⅛	33⅛	Cavanaugh Dobbs		12	35	33⅓	34½	
101	100	Cayo C&C stp 5	x100	100¼	100	100¼	
500	445	Case Threshing 6		6	470	450	470⅜	+5⅜
124	114	Case Thresh pfd 7		2	118	118	118	+1
92	44	Cent Alloy St 2	257	48⅜	44¼	47⅜	+3⅝
360	325	Cent RR NJ 12b.		2	330	328	330	−30
79¾	70½	Century Rib Mills.		2	74¼	72¼	72¼	
114⅜	101⅛	Cerro de Pasco 5.	532	109⅜	105	108		
48⅝	37⅝	Cent Aguirre 2		27	44	40	44	+5⅛
28⅝	21	Certain-teed Prod		44	23	21	21⅝	+⅛
98⅜	77⅝	Certain-teed Prod		1	80	80	80	+2
92⅜	77⅝	Certo Corp 4b		15	84	82	82	−3
23½	20	Chandler Cleve Mot		3	20⅜	20½	20⅝	−1⅛
227⅜	214⅜	Ches & Ohio 10.		34	217⅜	212⅛	217⅛	+4⅛
90⅜	86⅝	Chesapeake Corp 2		37	89⅜	86⅝	87⅜	+⅜
19⅜	11⅜	Chicago & Alton		29	14⅞	14⅝	15⅜	+⅜
35⅜	17⅜	Chi & Alton pfd.		43	21⅜	19⅝	20	+⅜
68⅛	60⅜	C & E I Ry pfd.		10	62⅜	58½	62⅜	+3⅜
25⅜	19	Chi Gt Western		104	20⅜	19⅜	20	+⅛
63⅝	46⅜	Chi Gt West pfd.		164	62	57⅜	60	+3
39⅞	34	Chi Mil & St Paul		23	37	35⅝	37	+1⅜
37⅜	27⅜	C M & St P pfd.		227	34⅝	33⅝	33⅝	+⅛
94⅛	86⅜	Chi & N W 4			68	89⅜	89⅜	+⅜
146	135	Chi & N W pfd 7.			4	136	136	−5
35⅞	29⅜	Chi Pneu Tool			9	33	30¼	30½	+⅛
66¼	62	ChiPuTool pfd 3.50		40	32½	32	32½	

Range for 1929 High.	Low.	Stocks and Annual Dividends in Dollars.	Sales for W'k.	High for Week.	Low for Week.	Close for Week	Ch'ge. for Week
139½	127½	C R I & P 7	63	131½	130	131	+2½
102¼	100	CRI&P 6 pct pfd 6	6	101½	101	100½	
108¾	105½	CRI&P 7 pct pfd	10	106¾	105½	106⅞	
36	31	Chi Yellow Cab 3.	x130	32½	32	32	
50	45⅞	Chickasha C O 3..	3	47	45⅞	47	+1½
60½	52⅜	Childs Co 2.40	221	58	54½	57	+3
99⅝	71⅜	Chile Copper 3.50	158	98¾	93⅛	97	+3⅜
135	98⅜	Chrysler Corp 3.	3287	109	98½	105	+6¼
27	22½	City Stores new	35	24⅝	22⅜	23⅞	+⅝
62⅝	59	City Ice, Fuel 3..	14	59⅝	59	59	−⅛
5½	2⅜	City Stores 'B' rts.	49	3⅛	2⅜	3⅛	+⅜
52	49⅝	City Stores A 3.50	100	49⅝	49⅝	49⅝	−⅛
73¾	63	Clett Peabody 5..	9	66	64	64	−4
119⅝	113⅞	Cluett Pea pfd 7..	x50	115	115	115	−¼
140	130	Coca Cola 6	27	132½	130	132	+1¾
98	90	Colline & Aikman	195	98¾	94	98	+4¼
77½	65	Colo Fuel & Iron.	119	70¾	65	70¾	+5¼
120	111¼	Colo & Southern 3.	5	113	111½	113	−3
134	133¼	Colo Fuel & I pf8	x20	134	134	134	
107½	103¼	Cal Gas & E pf A 6	5	105⅞	105⅜	105⅝	−⅛
160	136½	Columbia G&El 5..	66	146	143½	145⅞	−⅜
66	57	Colum G&El new	98	60¼	58⅜	59½	
154⅞	138	Colum Carbon4.25b		147	130	144⅝	+11⅜
62⅜	48	Commerc Cred 1..	176	50⅜	48⅝	50⅜	+2¼
88⅜	66⅛	Col Graphaphone.	1774	71⅛	66⅜	70	+3¼
105⅞	100	Comc 6½pc p 6.50	x500	101⅜	100	100¾	
26	24½	Comc C 7pc pf 1.75	x10	25	25	25	
105⅛	131½	Com In Te Aa.		91	183	170	181	+10⅛
62⅜	27¼	Com Inv Tr war.		10	36⅝	31½	33⅜	+2⅜
109	104	ConInvT 7 pc pf 7	x110	107½	107	107	
248	225	Consol Coal 8..	126	243½	235¼	244	+17½
132½	107¼	Conw Pow 3	128	120	112	117½	+5
93	76⅛	Conde Nast Pub 2		81½	77½	81¾	+1¾
35⅜	27	Congoleum-Nairn	363	29¾	27	29¾	+1¾
92⅝	79⅝	Congress Cigar 3.	135	89	82	87⅝	+4⅜
1	⅝	Conley Tin Foil ..	42	1⅛	1	1	
96⅜	89⅜	Consolidated Cig.	17	92	91½	91⅝	+2⅜
28⅝	23¼	Consol Film pf 2.	1	28¼	26½	27⅝	+1⅜
118⅝	103¼	Consol Gas 3	824	108⅜	103⅛	108	+3⅜
98⅜	98½	Consol Gas pfd 5.	40	99½	99¼	99⅜	−⅛
70⅜	65½	Cons KR Cuba pf 6	17	67	66	66⅜	−⅜
6¼	4⅞	Consol Textile ..	14	4⅝	4⅜	4⅝	+⅛
97	58	Container A 1.20.	38	21½	20½	20½	−⅝
11⅝	9	Container B .60..	164	11¼	9½	10½	+1
60¾	47½	Cont Baking 'A'	130	59½	53⅝	58⅜	+5¼
13⅜	8⅝	Cont Baking 'B' ..	227	13¼	12¾	13⅛	+1¼
97	88⅝	Cont Can 4	40	92¼	90¼	92	+1
71	60	Cont Can 2.50	457	70	66½	69½	+3¾
94½	83⅜	Continental Insur 2	46	87⅛	83⅜	86½	+2¼
28⅜	19⅛	Cont Motors 80 ..	434	22⅞	22⅛	22⅜	+⅛
39	34	Cont Motors rts	346	1¼	⅞	1⅛	+⅛
91⅞	83	Corn Prod 3b	106	86¾	83	85	−⅛
144⅜	141⅛	Corn Prod pfd 7.	x50	143½	141⅜	141⅝	−⅜
50	25	Cosden Oil 'A'	2	45⅞	45⅞	45⅞	+2⅜
77	71½	Coty Inc 2a	253	68¼	64⅝	68	−1
114

ENING UP OF MARCH COTTON ONTRACTS FEATURE OF WEEK

he Associated Press.

EW YORK, Feb. 23.—The feature in cotton market here during the past has been the evening-up of March acts in preparation for the notices n may be issued next Tuesday.

is operation has consisted largely of offering interest from March to later hs and has very little effect either he general level of prices or on the rences between months. At last ac- is there were about 73,700 bales of dicated cotton in the local stock, and expected by local traders that the nt will be increased somewhat within the next few days. It remains to be of course, whether notices will be d against the entire stock, but it is generally thought that the greater of it will be tendered. The interest arch contracts must have been quite tantially reduced during the past few but some uncertainty as to the ber of notices and their possible ef- on the market, as well as the pro- of the holiday, may have tended to down general business during the Disappointment over the failure of British cold crop statistics to have re stimulating effect on demand, has reflected by some further easing, decline it has been absorbed paratively light fluctuations by trade buy- or covering.

e has maintained a generally steady rtions, although neither trade nor ulative buyers have shown a disposi- to force up the advances. Further plaints of delays in shipping work have reaching the trade, as a result of the w weather during the week, but the ral impression is that these conditions improved the condition of the crop. that it is too early for delays in prep- ions to count for much in the ulti- crop. Talk of a slight increase in ge has continued with private re- suggesting gains ranging from 2 to er cent in the Central and Western . The more favorable features in preliminary coming crop outlook, how- are considered modified by the prob- e of decrease in the use of ferti- in the Eastern belt and the dull il situation. Temperatures during the day or two are thought to have been enough to kill some of the weevil ibernation in certain sections of th, but has not entirely relieved the ap- ension of a fairly heavy emergence. ing week: March 19.97@98c; May- 20.04c; July 19.73-74c; Oct. 19.49@50c; Dec. 19.35c. Spot, middling, 20.25c.

TTON CLOSES HIGHER ON NEW ORLEANS MARKET

he Associated Press.

EW ORLEANS, Feb. 23.—Despite the session and the fact that New York closed the cotton market here quite active today and prices ad- ced practically 50 cents a bale from previous close. Strong Liverpool ca- adn reports stopping of March no- were the main supporting influ- ces. May-March contracts, after react- from 19.30c to 19.20c, rallied and ed at 19.27c, or 7 points net higher. eneral market closed steady, at 2@4 ints off to 4 points.

New Orleans Cotton

EW ORLEANS, La., Feb. 23.—Cotton s closed steady at 7@8 points net points. March 19.27c; May 19.48@ ; July 19.57@58c; October 19.38c bid, asked; December 19.38c bid, 40c Spot steady and unchanged; mid- 19.00c.

	High.	Low.	Close.
March	19.30	19.30	19.27
May	19.50	19.43	19.48-49
July	19.58	19.52	19.57-58
October	19.39	19.32	19.38@39
December	19.39	19.39	19.39@40

EW ORLEANS, Feb. 23.—Cotton d steady. March 19.30c; May 19.48c; July 19.57c; October 19.39c; December 19.00c asked.

Liverpool Spot Quiet.

he Associated Press.

IVERPOOL, Feb. 23.—Cotton: Spot quiet; prices lower; American strict good ary 11.36d; good middling 11.06d; middling 10.76d; middling 10.56d; ow middling 10.31d; low middling 9.81d; strict good ordinary 9.56d; ordinary 9.26d. Sales 4000 bales, including American. Receipts 18,000. Americ- 5,000. Future closed easy: March May 10.38d; July 10.42d; Octo- 10.29d; December 10.26d; January

New Orleans Spot.

W ORLEANS, Feb. 23.—Spot cotton steady and unchanged; sales 2958; dling, 19.30c; middling, 19.06c; middling, 19.40c. Receipts 2042; 340.130.

Memphis Spot Cotton.

MPHIS, Tenn., Feb. 23.—Spot cot- steady; middling, 19.25c; good middling, 19.95c; good middling, 19.95c.

risco Railway Report.

ouis San Francisco Railway Co. re- otal operating revenues for the month of March, $6,636,502, an in- of $130,930.578 over the same month r. The net railway operating in- for the month was $1,485,686.16, ease of $75,121 over January, 1928. deducting after all charges, totaled The net was an increase of 6.11 over the same month of the

YOU and your BROKER

clear understanding of what is pected of both is the basis of ccessful market operation. even seasoned traders will find uch valuable information in e handy pamphlet "How to void Loss Through Knowledge Brokerage House Technique" carefully compiled by the lead- publication in the financial ld. Mailed anywhere upon re- ipt of 10c. Address Dept. C-166

MAGAZINE OF WALL STREET Broadway New York City

WALL STREET HAS A REAL HOLIDAY

Sunday Aspect to Financial District With Exchange Members' Offices Closed.

By the Associated Press.

NEW YORK, Feb. 23.—The entire machinery of the stock market rested today. The Saturday closing two weeks ago, and those of last spring, were for the purpose of catching up with back business, and the commission House and investment bankers offices hummed with activity as usual. But today, not only was the Stock Exchange closed, but members' offices were closed also, and it was a holiday for clerks as well as floor traders.

The banks were open for the usual Saturday half day, but as all securities markets, and all of the commodity markets with the exception of wheat, followed the Stock Exchange's example in taking a three-day holiday from Washington's birthday to Monday, Wall street wore a Sunday aspect. Many of the shops and restaurants of the financial district had decided that business would not warrant staying open.

Much of the gloom that pervaded speculative sentiment when the Stock Exchange was closed two weeks ago, while the Federal Reserve Board's warning against excess use of credit for speculation was fresh, had been lifted by today, and traders enjoyed their holiday in a more peaceful frame of mind. The drop in stock prices appeared to have been checked. The volume of business fell off during the week to the 3,000,000,000 share day average, and with business in reduced volume, traders hope price levels may be maintained until the credit atmosphere clears.

Wall Street News and Comment

By the Associated Press.

NEW YORK, Feb. 23—High money rates, the prospect of further measures to restrict the volume of credit available for speculation, and a restraining effect on banking by the week-end statement, all be dullest of the year, but prices showed marked buoyancy in response to a series of favorable earnings, dividend and trade reports.

Event for the Federal Reserve Board's avowal of a higher rate for bankers acceptances outside of New York to keep them in line with those prevailing in the metropolitan area. Under was no actual change in credit conditions. Call money fluctuated between 6 and 8 per cent and time money and commercial paper held firm around their recent high levels. No change was made in the New York Federal Reserve rediscount rate.

Despite a rather large volume of new financing and higher stock prices, brokers' loans dropped $300,000,000 in the week ended Wednesday, bringing the total down to $4,447,000,000. This follows a drop of $161,000,000 the week before. While Federal Reserve officials have not set any arbitrary figure to which loans should be reduced, there is a general feeling in the financial district that the board will not be satisfied until loans are back around the $4,000,000,000 mark.

Due to the drop in loans and the repayment of Federal Reserve borrowings, the net gain of the New York reporting Federal Reserve Bank increased from 76.7 to 83.1 per cent, as against 83.2 per cent a year ago. Reserve deficits in a general feeling in the financial district that the board will not be satisfied until loans are back around the $4,000,000,000 mark.

Due to the drop in loans and the repayment of Federal Reserve borrowings, the net gain of the New York reporting Federal Reserve Bank increased from 76.7 to 83.1 per cent, as against 83.2 per cent a year ago. Reserve deficits in the financial district had decided that business would not warrant staying open.

Much of the gloom that pervaded speculative sentiment when the Stock Exchange was closed two weeks ago, while the Federal Reserve Board's warning against excess use of credit for speculation was fresh, had been lifted by today, and traders enjoyed their holiday in a more peaceful frame of mind. The drop in stock prices appeared to have been checked. The volume of business fell off during the week to the 3,000,000,000 share day average, and with business in reduced volume, traders hope price levels may be maintained until the credit atmosphere clears.

Foreign Exchange

NEW YORK, Feb. 23.—The Evening Post in copyrighted weekly foreign exchange market review says:

"Business in European exchanges all through the week was of an orderly character, fluctuations in the important documents being unusually narrow and the demand and supply were about evenly balanced. The firmer tendency was determined by the position of sterling. Exchange in London, which made an advance of over 1 cent in connection with the advance in the Bank of England discount rate two weeks ago, has since recorded a slow decline, bringing sterling cables down during the week to below $4.4 but there was no special pressure on this movement, and the dealings were in unusually light volume. This reaction following the early made on the advance in the English bank rate was credited to the uncertainty existing over the attitude of the Federal Reserve Bank of this district. Following a long-drawn-out meeting on Feb. 14, it has been expected that an advance in our rediscount rate might be made at any time, and the continued uncertainty about the credit position made local bankers reluctant to take a strong and extended position in the foreign exchange markets.

"Dutch exchange moved in close unison with sterling and there were also narrow fluctuations in Swiss rates. Scandinavian were exceptionally heavy all through the week and were around the lowest levels reached in recent trading. Spanish had wide fluctuations directed by the indicated changes in the political situation in Spain.

"Italian continued extremely weak, selling below 4.5 cents for yen checks or over 4 cents under the parity. Greek exchange was firm for a time, but rallied before the end of the week.

"Canadian continued to reflect absence of support, exchange on Montreal falling to 99.44, compared with the gold shipping point of 99.56."

NEW YORK, Feb. 23.—Foreign exchange quotations were as follows:

	Demand.	Sterling.
Great Britain	$4.85 5-16	$4.84⅞;
60-day bills on banks	$4.80 3/16	

(Quotations in cents. D demand, C cables.)

France—Franc, D	3.90	3.90 17-32
Italy—Lira, D	5.23⅝.	D 5.23⅝.
Belgium—Belga, D	13.88.	
Germany—Mark, D	23.79.	
Holland—Florin, D	40.07.	
Norway—Krone, D	26.63.	
Sweden—Krone, D	26.70⅜.	
Denmark—Krone, D	26.65.	
Switzerland—Franc, D	19.32⅝.	
Spain—Peseta, D	15.53.	
Greece—Drachma, D	1.29¼.	
Poland—Zloty, D	11.25.	
Czecho-Slovakia—Crown, D	2.96¼.	
Austria—Schilling, D	14.06.	
Rumania—Leu, D	.60.	
Argentina—Peso, D	46.18⅝.	
Brazil—Milreis, D	11.91.	
China—Yen, D	45.05.	
Japan—Yen, D	49.12c.	
Montreal—Dollar, D	99.50⅜.	

Central Alloy Steel Earned $3.24 on Common

CANTON, O., Feb. 23.—Central Alloy Steel Corporation's net earnings in 1928 were $4,903,340 after all deductions were made, as compared with $1,725,656 in 1927, the concerns annual statement today disclosed.

The net earnings were equivalent to $3.24 a share on the common stock or an increase of 106 per cent over the net of $1.58 a share for 1927.

NEW YORK BOND MARKET

Special to the Post-Dispatch.

NEW YORK, Feb. 23.—Following is a list of closing prices of stock and bonds traded in on the New York Curb Exchange Thursday (last session of the week) and the closing prices last week:

SECURITY.	Close This Week.	Close Last Week.
GOVERNMENT BONDS.		
Liberty 3½ 32-47	97—15	97—18
Liberty 1st 4½s	99—28	99—29
Liberty 4th 4¼s	99—31	99—30
Liberty 4th 4¼s reg	99—27	99—28
Treasury 4¼s 47-52	108— 5	108— 6
Treasury 4s 44-54	103—12	103— 6
Treasury 3½ 1940-43	97—00	97—00
Treasury 3½s 43-47	97—00	96—28
CORPORATION BONDS.		
Abraham Straus 5½ 43	113⅝	113
Ajax Rub gold 8	102½	103
Albany Perf Wrap 6 48	96⅜	97
Allegh Corp 5	105¼	102⅝
Allis Chal 5 37	99½	99½
Am Agr Chem 7½	105	106⅝
Am Chain sf deb 6	97	97⅛
Am Inter 5½	106	105½
Am Nat Gas 6½ 42	90⅜	91½
Am Smelting 5	100⅛	100½
Am Sugar Ref 6	103⅝	104⅛
Am Tel & Tel 5½	106	106⅛
Am T & T col 5 46	103⅜	103⅞
Am T & T sf 5 60	104⅜	104
Am T & T col 4	99⅜	99⅛
Am W W & El 6	103	103
Am W W & Elec 5	98½	97⅛
Am Writing Pap 6 47	84	82
Anacon Cop 7 38	206	200⅛
Anacon Cop 6 53	104⅜	104⅜
Ang Chil Nitrate 7	98⅝	98½
Arm & Co Del 5½	101⅜	101⅜
Arm & Co fl cst 4½	91⅛	91
A T & S F gen 4	91	91⅛
A T & S F cvt 4 05	90⅜	
A C Line 1st gold 4	91½	92
Atl Gulf & W I 5s	68¾	69¼
Atl Refin deb 5	108	100⅜
Balt & O rfg 6s 95	108½	108⅜
Balt & O 1st 5s	104½	104
Balt & O stp 5s	101¾	100
Balt & O 5s D 2000	101½	105⅝
Balt & O cvt 4½s	98¾	98¾
Balt & O gold 4	91⅝	91⅝
B & O 4 PLEA&W dv	93⅝	93⅜
Balt & O S W Div	101¾	102
Belding Hemway 6s	90	90
Bell T Pa 1st & rf 5 B	104⅛	104⅝
Bell T Pa 1st 5 C 60	107¼	107½
Beth Steel con 6 A	105	105
Beth Steel con 5½	101⅛	101⅝
Beth Steel rfg 5	102½	102½
Beth Steel p m 5 36	99½	100
Bon Cos Mills 6½	72	72⅛
Bow Bllt Hotel 7 34	100	99¼
Bkn Edi gen 6s	100½	101
Bklyn Man Trans 6	97⅝	98
Bklyn U Gas 1st 5	105½	106
Buf Ro & P gen 5	102	
Cal Pet 5s	99	99½
Can Nat Ry 4½s 1057	95⅛	95⅛
Can Nor s f 7s	110⅝	111¼
Can Nor deb 6½s	115	115⅝
Can Nor 4½s	98⅜	98⅝
Can Pac deb 4s	84⅝	84⅝
Cen Fdy sf 6s	98½	
Cent of Georgia 6s	100	100
Cent of Georgia con 5s	100	
Central Pacific 5s	102	102⅜
Certain-teed 5½s 48	123⅛	123⅜
Cespedes Sugar 7½s	97¼	98
Chesapeake Corp 5s 47	99½	100⅛
Ches & Ohio con 5s	103	103½
Ches & Ohio gen 4½s	95⅜	96⅛
Ches & Ohio cvt 4½s 30	99⅝	99⅞
Chi B & Q 4½s	98	98
C B & Q gen 4s	91	91⅛
Chest & Ch Rfg 4½s wi	95	
Chic City Conn Ry 5	82⅛	81¾
Chic & E Ill 5 51	96⅜	97
Chic Gt Western 4	67⅞	67½
Chi I & L 1st 5 60	96	
Chi R I & P 4½s C	94½	94⅛
CM & StP Gen 4½s E	92⅞	93⅛
C M & St Pac 5 75	92¼	92¼
CM StP & Pac adj 5 2000	77⅝	77⅞
Chic & N W 4	90⅝	90⅝
Chic & N W 6½	109	109¼
Chic & N W rfg 5	103	103⅞
Chic & N W gen 5 87	108	108
Chic & N W 4 Ser E 90	94½	94½
Chicago Railway 5	78⅝	79
Ch R I & P 4½ 52	92	92⅛
C R I & P gen 4	88	88⅜
C R I & P rfg 4	84⅞	84⅝
C T Hte & S E 5	98⅝	98⅝
Chi Un Sta 5½s A	99	99½
Ch & W Ind 6½ 62	102½	102⅝
Ch & West Ind 4	87⅜	87⅜
Chile Cop 5 47	96	95⅛
Choc O & G con 5	101⅛	
Cities Gas & El 4 68	86⅝	87
CCC & StL rfg 4½ E 77	96	95⅛
CCC & StL gen 4	88	88¼
Cleve Sh Line 4½	99	99⅛
Cleve Un Term 4½ C	96⅜	96⅜
Colon Oil 6 38	109½	109⅞
Colo F & I gen 5	99	98⅞
Columbia G & E 5 52	99⅜	99⅞
Commerc Credit 6	99¼	99¼
Commerc Inv Tr 6	94⅝	95
Con Rx & Lt 4½ sta	97	98⅛
Con Coal of Md 5	70	71½
Con Gas N Y 5½ 45	105⅝	105⅝
Container Corp 6 46	98¼	99
Crown Cork & Seal 6 47	99	99¼
Crown Will 6 51	100½	100½
Cuba Cane Sub deb 8	73	72
Cub C Sug cvt deb 7	72	74
Cuba North Ry 5½	86⅜	86⅞
Cuba R R rfg	102⅜	102⅝
Cuba R R 5	98⅝	63⅜
Cub-Am Sug col 8	100½	101¾
Cub Dom Sug 7½	92½	91⅝
Del & Hud 7	101⅝	102
Del & Hud cvt 5	99⅝	
Del & Hud rfg 4	91⅜	92⅛
D G & R 1st rfg 5s	98⅝	98⅛
Den & Rio Gr con 4s	86⅝	86⅞
D & R G West gen 5s	88	86⅛
D & R G West rfg 5s	90½	90⅞
Det Ed 1st & rf 6s B	107⅜	107⅜
Det Edison 5s 40	107⅜	107⅜
Det & Mack gold 4s	75	75
Dodge Bros deb 6s 40	100¼	101⅛
Donner Steel rfg 7s	101⅛	101⅛
Duquesne Lt 4½s A 67	99⅛	101
Erie 1st con ext 7s	101⅛	101⅝
Erie rf & lmp 5s 67 A	93⅜	94½
Erie gen lien 4s	72	72⅛
Erie cvt 4s A	81	81⅜
Erie cvt 4s B	82¼	82¼
Erie Genes Rfg 4s	107⅛	
Erie & Jer 1st sf 6s	107⅜	
Fed Lt 1st 6s st 42	103	102
Fed Metals cvt 7s	102½	103½
Florida E Coast 5s 74	75	73½
Gen Cable 5½s 47	99	98

SECURITY.	Close This Week.	Close Last Week.
FOREIGN BONDS.		
Brazil 8s 41	107¼	107½
Brazil 7½s 52	107⅝	107⅞
Brazil 6½s 1926-57	95	95
Brazil 6½s 1927-57	95	95
Brazil C Ry El 7s 52	100	100¼
Bremen 7s 35	101	100⅝
Brisbane 5s 57	90½	90½
British 5½s 29	99⅜	100
British 5½s 47	103⅝	103¼
Bolivia 7s 58 ctfs	89⅛	89
Budapest 6 27-62	81	80½
Buenos A 6½ 57	101½	102
Buenos A 3d 6 60 Oct.	98¼	98⅝
guenos A 6 61	93½	93¼
Buenos A 6s 57	88⅝	89
Caldas 7½ 46	98	98
Can 5½ notes 29	100	100
Canada 5 51	104¼	104¾
Cauca Val 7½s 46	107¼	107½
Chile Mtg Bk 6½s 61	99⅝	100⅝
Chile Mtg Bk 6½s 57	98⅜	99¼
Chile Mtg Bk 6s 61	96⅝	97¼
Chile 7s 42	102¼	102½
Chile 6s 60	98⅝	98⅝
Chile 6s 43 Jan.	97½	97⅝
Chile 6s 61 Feb	96⅜	96⅝
Chile 6s 61 Sept	93⅛	93
Chin Gov Ry 5s 51	43	43½
Colombia 6s	87	87⅝
Colombia 6s 25-61	87½	88
Colom Agri Bk 6s 47	87⅞	87
Colom Mtge Bk 7s 46	90¼	90½
Colom Mtge Bk 6s	89	89
Colom Mtge Bk 6½s 47	86⅝	86
Comp Ant 7½s 39	70	72
Copenhag 5s 52	87⅜	88¼
Cordoba City 7s 57	90	
Costa Rica 7s 51	95	94⅞
Cuba 5½s 53	103½	104
Cundina Marca 6½s	95	97¼
Czecho 8 52	108⅝	109½
Danish Mun 8 B	109¼	110
Denmark 6 42	104	104¼
Denmark 5½ 55	99⅝	99
Denmark 4½s 62	88½	88⅞
Deutsche Bk 6 52	97⅜	97½
Dom Rep sf 5½ 42	90	90
Dom 1st 5½ 26-40	94½	95
Duke Price Pow 6 66	104⅛	104
D E Indies sfg 6 62	103½	103¾
D E Indies 6 47	103½	103¾
D E Indies 5½ 53 Mar.	102½	103
El Pow Corp Ger 6½ 50	93¼	94
Est Rx ext sf 7s	104½	104⅝
Fiatt 7 46 ex-war	97⅝	97½
Finland sfg 7 50	100	100½
Finland 6½ 56	97	98
Finland 6 45	97	97⅜
Fram I Dev 7½ 42	105¼	104⅞
France 7½ 41	112	111½
France 7 49	108	108⅝
Ger C Agr Bk 7 50	98	97
Ger C Ag Bk 6 28 Apr	89	89
Ger C Ag Bk 6 60 July	85½	86¼
Ger Cr Ag Bk 6 60 Oct	86	87
Ger ext Loan 7 49	106⅝	106⅝
Ger Gen El 7 45	100	101½
Ger Gen El 6s ex-war	98⅜	98⅛
Ger Gen El 6 48	92⅝	93
Gt Con El P Jap 7 44	98	98¼
Greece 6 64	97	96⅝
Haiti 6 52	86½	85⅝
Hamburg St 6 46	95½	95½
Hungary 7 44	100	100⅛
Hung Munic 7½ 45	97⅜	96½
Iseder Steel 6 48	86⅜	86⅝
Jr Cr Cons 7 37 A	95⅛	95
It Cr Cons 7 37 B	94½	94
Ital Pub Util 7	93	93⅝
Italy 7 1951	97⅛	97⅞
Jamaica 5½ 54	101	99½
Jap Ster Loan 4 31	100⅛	100⅜
Leipzig sfg 7 47	100	100⅜
Lombard El 7 52	100½	100⅜
Lombard El 7 52 ex-war	92⅝	92⅝
Low Aust Prov 7½ 50	98	98
L Aus H E Pow 6½ 44	86	
Penn R R 4s	100¾	100¾
Marseilles 6 34	100½	100⅝
Meridion El 7 57	96	96⅛
Mex 10 gld 4 asst sm	20	20⅛
Mex 10 gld 4 asst lrg	20	20⅛
Milan City 6½ 59	93	93⅛
Minas Geraes 6½ 52	93	90
Montecatini 7½ 37	118⅞	120½
Mont M & A 7 37 ex-war	94½	94½
Montevideo 7 52	102	103
Netherlands 6 54	99½	99½
New South Wales 5 57	96¾	96¾
New South Wales 5 58	93⅛	94
Nord Ry sf 6½ 50	103	104
North Ger Lloyd 6 47	93	92⅝
Norway 6 40	104⅝	104⅝
Norway 6 43	102⅜	102½
Norway 5½ 65	99⅝	100
Norway 5s 63	96⅜	96⅝
Nor Mun Bk 5s 67	96½	96⅝
Norweg Hyd El 5½s 57	91⅝	91⅝
Nuremberg 6½	89⅝	88⅝
Orient Dev Ltd 6s 53	96⅜	96⅜
Orient Dev Ltd 5½s 58	87⅛	87⅞
Panama 5s A 63	93⅝	93⅞
Parr-Lazarus Mex 6s 58	93⅝	93⅝
Peru 7s 59	102	102⅜
Peru 1st 6s 60	86⅝	87⅛
Peru 2d 6s 1961	86½	87⅜
Pirelli Italy 7s 52	113½	114
Poland 8s 50	97⅝	97⅝
Poland 7s 47	87⅜	88⅛
Poland 6s 40	81⅝	82⅛
Rhine Main 7s 50	101⅜	102
Rhine Westph 7s 50	101	100½
Rhine Westph 6s 53	93	93½
Rio de Jan 8s 46	95½	94½
Rio de Jan 6½s 53	94	94⅛
Rio Gr do Sul 8s 46	105⅛	105½
Rio Gr do Sul 6s 68	98	97⅝
Rio Gr do Sul 6s 68	98	97⅝
Rome 6½s 52	91	90½
Santa Fe Arg 7s 42	97½	97
Sao Paulo 7½s 56	113	113½
Sao Paulo Cty 6½s 57	94½	94½
Sao Paulo St 8s 50	105½	106
Sao Paulo St 7s 56	100½	101⅝
Saxon Pub Wks 6½s	99⅜	99½
Sax Pub Wks 6½s 51	98⅝	98⅝
Seine 7s 42	106¼	106
Serbs Cr Slov 8s 62	94	94
Serbs Cts Slov 8s 62	94	94
Shinyetsu El 6½s 52	90	91¼
Siemen & H 6½s 5 1ct 50pc pd	102½	103
Siemens & Hal 6½s 51	104½	105
Silesian Ld Assn 6s 47	86	86½
Solssons 6s 36	99	99¼
Sweden 6s 39	102	102
Sweden 5½s 54	102⅝	103⅛
Swiss Con 8s 40	108¾	109
Swiss 5½s 46	103	102⅝
Toho El Pow 7s 55	99	98⅝
Toho E 1P 6s 29	99½	99⅝
Tokyo City 5½s 61	88	87⅞
Tokyo El Lt 6s 53	91	90½
Tolima Dep 7s 47	90¾	90⅝
Tyrol Hy El Pow 7½s 55	99	98¾
Uruguay 8s 46	98⅛	98⅜
USS Copenh 6s 37	98⅝	98⅝
Un Sil Burbach 7s 51	105	105
Un Sil Wks 6½s 51 A war	88¼	88⅝
Un Sil Wks 6½s 51 C war	88½	90
Upper Aust 7s 45	98	98
Upper Aust 6½s 57	87⅛	87⅜
Upper Aust Hy El 7s	97	97
Uruguay 6s 60	98½	97⅝
Venetian Pr M Bk 7s	91¾	90½
Vienna City 6s 52	87¾	87
Westph Un El Pow 6s 53	89⅝	89½
Yokohama 6s 61	94⅝	94⅝

COMPARATIVE EARNINGS

NEW YORK, Feb. 23.—Earnings per share of common stock of corporations reporting during the past week follow:

	12 Months. 1928	1927
American Can Co.	$ 6.86	$ 4.11
American Express Co.	13.31	12.89
American Rolling Mill Co.	5.39	2.98
Blumenthal & Co., Sidney	9.99	3.72
Central Railroad of New Jersey	22.05	19.94
Coty, Inc.	3.09	10.80
Crosley Radio Corporation.	6.93	1.41
Grand 5-10-25-cent Stores, Inc., F. & W.	3.87	3.00
Great Northern Railway	10.10	9.23
Houston Oil Co.	5.11	7.37
Hupp Motor Car Corp.	8.12	2.70
Industrial Rayon Corp.	5.08	5.08
Matson Navigation Co.	9.07	9.71
New York Central R.R.	10.86	13.90
Patino Mines & Enterprises Consolidated, Inc.	3.78	3.47
Pennsylvania-Dixie Cement Corp.	.90	2.64
Texas Corporation	7.90	6.20
U. S Gypsum Co.	7.22	10.10
Victor Talking Machine Co	7.18	8.93

*Increased capitalization.

WEEK'S NEW YORK STOCK MARKET (Continued)

Range for 1929 High.	Low.	Stocks and Annual Dividends in Dollars.	Sales for Week.	High for Week.	Low for Week.	Close for Week.	Ch'ge. for Week.
42⅞	33⅞	Warner Quin 2	44	35	33⅞	34⅞	+ ⅝
170	141	Warren Bros Co 4	16	150	141	150	+ 5
54¾	47	Warren Fx & Pipe	15	53	53	53	+ ⅛
83	74½	Weber & Heilb & 4	11	81⅝	81⅝	81⅝	+ 1
101	98	Weber & H pf	1	101	101	101	
113⅝	94½	Webster Eisenlohr	10	94¼	91½	91½	— 3⅛
17¾	13¾	Webster Eisenlohr rts	17	15⅝	15⅝	15⅝	— ⅛
4	3¼	Wells Fargo	8	4	3⅞	3⅞	— ⅛
59⅝	53½	West Dairy Pr A 4	1	56⅞	56⅝	56⅝	— ⅛
34¾	26	West Dairy Pr B	8	30⅜	28	29⅝	+ 1⅜
54	41	Western Maryland	252	47⅜	42¼	46	+ 3⅜
53½	40	West Md 2d pfd	3	49½	49½	49½	+ ⅜
110⅞	93¼	Wesson Oil & S 4	32	99⅝	96	98¼	— 1⅝
40	33¾	Western Pacific	86	40	34½	39⅝	+ 4¼
112	104	Wesson O & S pf 7	1	110	110	110	
64½	57	West Pac pfd	77	63½	58½	63	+ 4½
110	107	West Pa Elec A 7	190	108	107	107	— ⅝
111¾	108	W P E pf 7	190	110⅜	110	110	— ⅜
102	97¾	West Pr El 6	220	99¼	98	98	— 1½
115⅝	113	West P Pow pf 7	160	115⅛	114	115⅛	+ ⅛
110½	108	West P P pf 6	30	108⅝	108⅝	108⅝	— ⅜
208	179½	West U Tel 8	219	201⅝	188	197	+ 9½
49¾	45¼	West A B 2	98	49⅜	47¾	48⅛	+ ⅜
102½	137½	Westing E & M 4	913	154½	143½	154½	+ 9
145	141	Wheel Stl 1 pfd 4	x30	145	141	145	
26½	22	Wheel Elec 1st	23	25	24	24½	+ ⅛
37⅞	29¼	White E Oil 2	270	37⅞	31⅜	37	+ 6⅛
12½	9	White Motor Co 1	118	10⅝	9⅝	9⅝	+ 1⅛
48⅝	42	White RMS of 2	1	45	45	45	— ⅜
48	35½	White Sew M	54	37⅞	35⅝	37¼	+ ⅜
29⅝	19⅝	Wilcox O & G	36	25⅞	23⅝	25	+ ⅜
48½	43⅝	Wilcox Rich "A"	16	45⅝	43¾	44½	— ⅜
47	43¼	Wilcox Rich "B"	31	44⅝	43¼	43⅝	— ⅝
33	29½	WillysOverland 1.50	866	31⅞	29⅝	31	+ 1⅛
99	95	Willys-Or pfd 7	7	100	99	100	
53½	45	Wilson & Co	21	12	11½	11⅝	+ ⅛
27	23	Wilson Co A	20	25	23	24½	+ 1⅛
79	68¼	Wilson Co pf	28	73¾	71½	72⅝	+ ⅝
22½	19⅝	Woolworth 2	2250	20⅝	19⅝	20⅛	+ ⅜
64⅜	47⅞	Worthing P & M	30	60	55⅝	60	+ 4⅝
92½	85	Worth P & M A	8	88	88	88	
82	74½	Worth P & M pf B	x220	79	79	79½	+ ⅛
299	253	Wright Aero 2	315	290	283	284	+ 19

STEPFATHER HELD ON CHARGE OF KILLING CHILD WITH POISON

Ozark County (Mo.) Farmer Arrested After Neighbors Cause Inquiry; Girl's Stomach to Be Analyzed.

By the Associated Press.

WEST PLAINS, Mo., Feb. 23.—Accused of having fatally poisoned his 6-year-old stepdaughter, Joseph H. Jarrett, 54, Ozark County farmer, residing in an isolated mountain district near Gainesville, was in jail tonight awaiting a report by Springfield chemists on an analysis of the contents of the child's stomach.

The child, Allie Geneva Hixon, died Monday at the Jarrett farm home. Complaints by neighbors led to the investigation which caused Jarrett's arrest. He is being held on a first degree murder charge.

Jarrett formerly lived at Joplin, Mo., with his wife and the child, and went to Ozark County last November. Mrs. Jarrett, who is 24, said her former husband, William Hixon, who was father of the child, now lives in Oklahoma.

Following Allie's death, neighbors complained that the Jarretts had refused to permit them to aid in care of the child during her illness and refused to permit the calling of a physician. They also said the child had been treated cruelly prior to her illness. Officers said they learned that two or three weeks ago Jarrett failed in an attempt to buy some drugs from a Gainesville physician on the strength of a story that Allie was suffering from cancer of the stomach, but did obtain from a druggist some medicine containing poison. Coroner C. A. Beach, who performed an autopsy, said he found no evidence of cancer in the child's stomach.

Golden Anniversary of Hubers.

Mr. and Mrs. Neal W. Huber celebrated their golden wedding anniversary last Sunday with a dinner at their home, 4144 Green Lea place. Five children and two grandchildren were present.

MONTH END SPECIALS AT UNION'S EXCHANGE STORES

Three-Room Complete Outfit

$139.75

A wonderful bargain for those who are in need of a complete three-room Outfit. It includes everything in furniture and rugs.

Pay Only $7 Monthly

Odd Pieces at ½ Price

Oak Dining Tables..$5
Oak Buffets $9.75
Oak China Cab'ts..$9.75
Comb. Ranges ...$25.00
Gas Ranges, Cabinet Style $15.00
Kitchen Cabinets in excellent condition, $19.75

½ PRICE ON ANY REFRIGERATOR IN OUR DISPLAY

Day-Beds and Pads— A good value at.....$9.75
Large Dressers—In good condition..$12.50

8-Piece Oak DINING-ROOM SUITE Specially priced at.....$29.75
9-Piece Oak DINING-ROOM SUITE Special at.....$39.75



$100 9-Piece Bedroom Outfit

Bed, chifforobe, dresser, springs, mattress, 9x12 rug, rocker or bench, and 2 boudoir lamps. Good condition..... $59.75

($5 Monthly)

3-Piece Parlor Suites Very special at.....$2.50
7th St. Store Only

STORE OPEN EVERY EVENING TILL 9

Bed, Spring & Mattress Outfit— Special.....$9.75
Chiffoniers— With a good finish.....$9.75
3-Pc. Davenette Sets— Special...$19.75

206 N. 12th St. 7th and Market

FOR ONLY $5--HEAR THE INAUGURAL CEREMONIES IN YOUR OWN HOME ON MARCH 4th

This program will be broadcast by the National and Columbia Chains



$5 DOWN PLACES IN YOUR HOME ANY OF THESE RADIOS →

Delivery in Time for the Inaugural

STORE OPEN EVENINGS TILL 9

UNION HOUSE FURNISHING COMPANY
1120 to 1130 Olive Street

ATWATER KENT
BALKITE
KOLSTER
MAJESTIC
PHILCO
R. C. A.
Combinations



TWO REMARKABLE LIVINGROOM VALUES

OFFERED AT TREMENDOUS PRICE REDUCTIONS FOR MONDAY—LOW—EASY TERMS



This $370

Living-Room Suite

Four Pieces

$185

Solid Mahogany Hand-Carved Frame Mohair and Frieze Covering

This gorgeous Suite has four exquisite pieces—davenport, lounge chair, club chair, and ottoman to match. The very sight of it will thrill you—for you will recognize at once that it is just the Suite to add harmony and good taste to your living room. To begin with—it is covered all over in that lovely shade of green that looks cool in Summer and adds warmth in Winter. The deep cushion seats are covered in a colorful pattern of frieze and the rich hand carved frame adds a finishing note of luxury! In taupe mohair at the same price.

Pay Only $10 Monthly!

"TRADE IN" YOUR OLD SUITE ON THE PURCHASE OF THIS NEW ONE—LIBERAL ALLOWANCES MADE!



Your Choice of Just 85

LOVE SEATS

Up to $200 Values! **$69.75** *While They Last!*

Such a display you never saw! Imported hand-carved mahogany frames that are the very essence of beauty and richness! And there is a choice of coverings in beauty unbelievable! Lustrous mohairs! Silk damasks in harmonious colors! Tapestries! Friezes! And there are scores of patterns for you to choose from—see them!

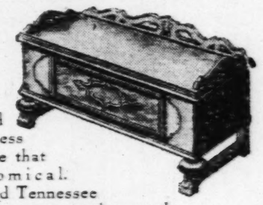
Pay Only $5 Monthly



Window Cedar Chests

At This Unusually Low Price

$29.75



Beautifully Designed Chests that add richness to your room at a price that is surprisingly economical. Lined with genuine red Tennessee cedar—the outside walnut veneers decorated.

Pay Only $2 Monthly



This $237.50

Bed-Davenport Suite

Three Pieces

$185

Covered in Mohair and Tapestry Beautifully Carved Frame

Beauty and utility combined make this lovely three-piece Bed-Davenport Suite! It has a richness in quality and finish that you see in Suites many times the price we are asking for this. Every piece is large and comfortable and it is such a luxury to sink into the soft resilient cushion seats! The frame is carved into a very fascinating design and the cushions are reversible with mohair and tapestry. And the davenport opens into a full-size bed, as comfortable as any you ever slept on!

Pay Only $10 Monthly

"TRADE IN" YOUR OLD SUITE ON THE PURCHASE OF THIS NEW ONE—LIBERAL ALLOWANCES MADE!

Leonard Refrigerators



At the Special Price of

$19.50

Built in a three-door design with white enameled food chambers, heavily insulated—nicely finished.

Pay Only $2 Monthly

Porcelain Gas Range

At This Attractive Price

$49.75



White porcelain Range in the favored cabinet style. Has large oven and broiler. An exceptional value.

Pay Only $4 Monthly

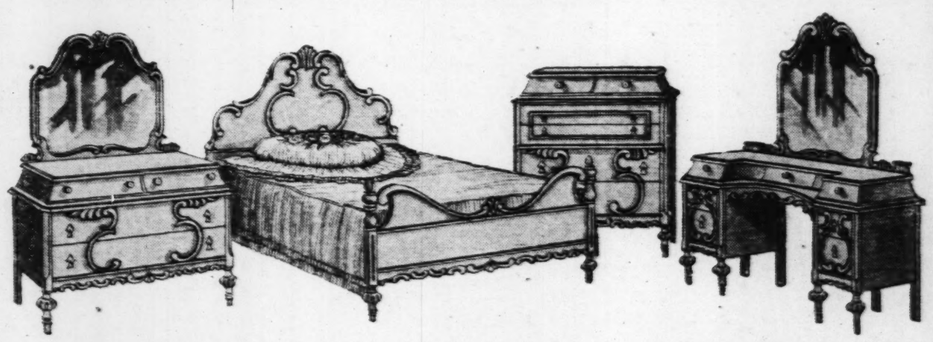


3-Pc. Fiber Reed Suite

The upholstered cushion seats are covered in a gaily colored fabric—all three pieces are large and beautifully decorated. **$34.75**

Pay Only $3 Monthly

A BEAUTIFUL SUITE THAT WILL ENRICH YOUR BEDROOM



4-Piece Walnut Veneer Bedroom Suite for Only

Make It a Point to See This Suite Monday—It Is a Wonderful Value!

Regally designed—this Suite speaks for itself in beauty and richness! Note the elaborate carving on every piece, especially the unusual design of bed—isn't it fascinating? The other pieces—French vanity, dresser and chest of drawers are equally entrancing—for they boast the sloping top which is indeed a rarity! All flat surfaces of the pieces are genuine walnut veneer over hardwoods. A Suite that is a genuine value!

$195

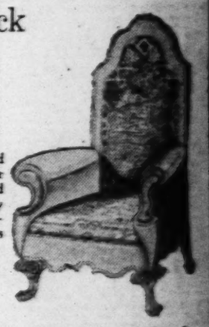
Pay Only $10 Monthly

ODD CHAIRS

At Extremely Low Prices

High Back Chair

$95



Gorgeously designed in royal red mohair with frieze back and seat. Solid mahogany hand carved legs—trimmed with brass tacks.

Pay Only $5 Monthly

Lounge Chair

$100



Overwhelmingly luxurious! Covered all over in a modernistic designed tapestry. Has tufted back, down cushion.

Pay Only $5 Monthly



Five-Piece Breakfast Suites

Made of select oak and finished in a pleasingly shaded tan with orange colored inlaid stripe on table top and chairs. 5 pieces. **$39.75**

Pay Only $3 Monthly

Open Every Evening Till Nine

UNION

HOUSE FURNISHING COMPANY

1120-30 Olive Street

PART TWO.

BILLIK

Battery

FIRST SQUA OF CARDINA TO ENTRA TOMORRO

Flint Rhem Signs With Minneapo

MINNEAPOLIS, Min Feb

THE signed contract of Rhem, former pitcher the St. Louis Cardinals received today by Mike K manager of the Minnea baseball club of the Ame Association. Rhem anno a few weeks ago he woul report to the Minneapoli this season.

Two St. Louis baseball, tenary forces are ready to annual invasion of the Soutl afternoon, the Browns depa morrow, the Cardinals get First reports of workouts both camps are due this with those from the Brown anating from West Palm and those concerning the nals coming from Avon Pa

From the date of the ar camp until the end of Mar two St. Louis clubs will training in Florida. Exh games begin early in Marc Cards breaking in again Athletics at Avon Park on 7 while the Browns first m lumbus of the American A tion at West Palm Beach, 16. The Browns break ca night of March 31 while th dinals' final exhibition at Park is scheduled with th kees on March 25.

McEvoy to Go to Cam

In the Browns' party lea 6:20 p. m. today will be Vic ident and Mrs. L. C. M Traveling Secretary Willis son. Trainer Tommy B Catcher Wallie Schang an sibly, Eddie Grimes, the ne baseman from Tulsa. New correspondents also will be party. So far as is know Browns have no holdouts a expect all the pitchers and ers with Coaches Bill Killi Jimmy Austin to be in Tuesday, ready for work. ager Dan Howley spent th ter at West Palm Beach.

Leaving tomorrow with dinals will be President San

(Continued on Page 28, C

Paul Waner Is Record Salar

By the Associated Press.

PASO ROBLES, Nev., surroundings, the Pittsbu activities today with a brie

Donie Bush, the hust gave them a short talk and hour. The romp was nec accommodate a squad of

Captain Pie Traynor, been switched from third and Jim Stroner, who w to fill the former's shoes sack, coaxed Scott Chich into batting grounders. S a Chicago lad and was from Wichita of the League. The proceedings with a medicine ball act a around the park.

It is understood that Pau is asking a larger salary th ney Dreyfus, owner of t ever paid to any player younger Waner, Lloyd, b more modest in his dema nevertheless, is asking fo able increase. The two hav issues and say neither w until the demands of the o been satisfied.

Joe Devine, Western s the Pirates, is ill here with attack of influenza.

Chicago Cubs Play Ten Men on a Team.

By the Associated Press.

AVALON, Santa Catalina Cal., Feb. 23.—The Chica toiled under a hot sun t their spring training tasks

LUES
Y TERMS
piece is large
into the soft
a very fasci-
h mohair and
bed, as com-
THE PURCHASE
VANCES MADE!
CHAIRS
ly Low Prices
Lounge Chair
$100
Overwhelmingly luxur-
ious! Covered all over in
a modernistic designed
tapestry. Has tufted back,
down cushion.
5 Monthly
st Suites
$39.75
hly

SPORT SECTION
ST. LOUIS POST-DISPATCH
PART TWO. ST. LOUIS, SUNDAY MORNING, FEBRUARY 24, 1929. PAGES 1—6S

BILLIKEN SUBSTITUTES HELP DEFEAT CONCORDIA, 34 TO 21

Batterymen of Browns Depart for Training Camp Today

FIRST SQUAD OF CARDINALS TO ENTRAIN TOMORROW

Flint Rhem Signs With Minneapolis

MINNEAPOLIS, Minn., Feb. 23.

THE signed contract of Flint Rhem, former pitcher for the St. Louis Cardinals, was received today by Mike Kelley, manager of the Minneapolis baseball club of the American Association. Rhem announced a few weeks ago he would not report to the Minneapolis club this season.

Two St. Louis baseball expeditionary forces are ready for their annual invasion of the South. This afternoon, the Browns depart; tomorrow, the Cardinals get started. First reports of workouts from both camps are due this week, with those from the Browns emanating from West Palm Beach and those concerning the Cardinals coming from Avon Park.

From the date of the arrival in camp until the end of March, the two St. Louis clubs will be in training in Florida. Exhibition games begin early in March, the Cards breaking in against the Athletics at Avon Park on March 7 while the Browns first meet Columbus of the American Association at West Palm Beach, March 16. The Browns break camp the night of March 31 while the Cardinals' final exhibition at Avon Park is scheduled with the Yankees on March 25.

McEvoy to Go to Camp.

In the Browns' party leaving at 6:20 p. m. today will be Vice President and Mrs. L. C. McEvoy, Traveling Secretary Willis Johnson, Trainer Tommy Bramell, Catcher Wallie Schang and, possibly, Eddie Grimes, the new third baseman from Tulsa. Newspaper correspondents also will be in the party. So far as is known, the Browns have no holdouts and they expect all the pitchers and catchers with Coaches Bill Killefer and Jimmy Austin to be in camp Tuesday, ready for work. Manager Dan Howley spent the winter at West Palm Beach.

Leaving tomorrow with the Cardinals will be President Sam Brea-

(Continued on Page 2S, Col. 7)

U. S. INDOOR TRACK CHAMPIONS

By the Associated Press.

NEW YORK, Feb. 23.—Here are the national indoor track and field champions crowned tonight:

60-Yard Dash—James Daley, Holy Cross.
70-Yard High Hurdles—Eber M. Wells, Boston A. A.
300-Yard Run—Charles H. Engel, Yale.
(x) 600-Yard Run—Ray Conger, Illinois A. C.
Two-Mile Steeplechase—Eino Purje, Finland.
Two-Mile run—Edvin Wide, Sweden.
(x) One-Mile Walk—Harry Hinkel, New York A. C.
Pole Vault—Frederic Sturdy, Yale.
Running High Jump—Charles Major, Brooklyn Harriers.
(x) Standing Broad Jump—William Werner, Greenwood Track Club.
(x) Shot Put—Herbert Schwarze, Illinois A. C.
(x) Standing High Jump—Harold Osborn, Illinois A. C.
Medley Relay—Brooklyn Central Y. M. C. A.
(x) Indicates retained championship.

$4,000,000 IS REPORTED OFFER FOR THE GIANTS

By the Associated Press.

MIAMI BEACH, Fla., Feb. 23.—The dream of the late Tex Rickard—an outdoor arena in New York City that could be converted into a mammoth stadium dedicated to boxing—was nearer realization today than ever during the life time of the famous promoter.

An offer of $4,000,000 for 75 per cent of the stock in the National Exhibition Co., controller of the New York Giants in the National League, has been made the three principal owners of the company by the directors of the Madison Square Garden Corporation. The offer was taken under consideration by Charles A. Stoneham, president of the company, Francis X. McQuade, former treasurer, and John McGraw, manager of the team after a discussion here Saturday with William F. Carey, new controller of the garden affairs.

McGraw and Carey Confer.

Although Carey refused to confirm all the details outright for fear that publicity would spoil the deal, news of the negotiations leaked out following a conference here Saturday between Carey and McGraw, who flew to Miami Beach from Havana and left the same night to lay the proposition before Stoneham in New York. The three own all but one quarter of the stock in the company, the other largest block, of 20 per cent, was purchased recently by William F. Kenney, close friend of former Gov. Alfred E. Smith of New York.

Garden directors, including Richard F. Hoyt, and James I. Bush, the principal stockholders, came to Florida recently to attend the Sharkey-Stribling match next Wednesday night and formed plans

(Continued on Page 2S, Col. 5)

NURMI FAILS TO APPEAR; A. A. U. BARS HIM FROM FURTHER MEETS

By the Associated Press.

NEW YORK, Feb. 23.—Two sensational world's record performances and a brace of new championship standards made the 6000 spectators at the National A. A. U. indoor track and field title meet at Madison Square Garden tonight forget the absence of Paavo Nurmi who summarily was declared barred from all competition in the United States because of his last-minute withdrawal.

Even as Nurmi disappeared from the spotlight to take his place among the sharply disciplined "bad boys" of sports, another great athlete from Finland arose in his place. Running his first race in the United States, Eino Purje, young Finnish athlete who already held the world's 2000-meter mark, shattered the indoor two-mile steeplechase record by a full four seconds.

The second great world record for the evening came in the closing minutes of a brilliant meet when Herbert Schwarze, mighty titan of the Illinois A. C., smashed his own mark by more than eight inches with a 16-pound shot put of 50 feet, 3 inches, then repeated the performance of his next attempt.

The records for the national championship competition were accounted for by Edvin Wide of Sweden, who wiped out the previous mark held by Paavo Nurmi, his old rival from Finland, in running Leo Lermond clear off the track in the two-mile flat race and by Phil Edwards, New York University Negro, who missed world record time by a bare fifth of a second in a great 800 yard run.

The Illinois A. C. retained its team championship's with 29 points, 10 ahead of it's nearest rival the New York A. C.

BASKETBALL SCORES

LOCAL.

* St. Louis U. 34, Concordia 21.
Beaumont 21, Roosevelt 20.
Central 29, Cleveland 21.
Principia Academy 24, Western 17.

BIG TEN.

Chicago 35, Minnesota 25.
Indiana 32, Illinois 22.
Michigan 25, Iowa 18.
Wisconsin 31, Northwestern 25.

BIG SIX.

Oklahoma 42, Kansas Aggies 28.
Nebraska 59, Iowa State 45.
Nebraska 33, Drake 26.

ELSEWHERE.

Navy 43, Harvard 40.
Notre Dame 19; Detroit 16.
Dartmouth 29, Columbia 25.
North Carolina State 30, Davidson 22.
Decatur 19, Lincoln 12.
Chillicothe B. C. 50; St. Pauls 40.
Warrensberg Teachers 35; Maryville Teachers 28.
Cooks 45; K. C. A. C. 27.
City College of New York 58, Catholic U. 25.
Arkansas 38, Texas Aggies 29.
Franklin and Marshall 16, Chicago U. 13.
Monmouth 37, East Moline 24.
Bradley 34; St. Viator 25.

State High School basketball:

At Elmhurst, Ill.: Elmhurst 42, Aurora 30.
At Decatur, Ill.: Millikin 38, Illinois College 19.
At Champaign, Ill.: Indiana Reserves 30; Illinois Reserves 23.

EVANGELICAL LEAGUE.

Ebenezer 16, St. Peter's 10.
St. Matthew's 41, All Stars 20.

GIRLS' EVANGELICAL.

St. Matthew's 2, Carondelet 0 (forfeit).
Salem 9, Ebenezer 6.

NORTH ST. LOUIS LUTHERAN LEAGUE
Pilgrim 40, Ebenezer 17.
Des Peres 23, Grace 13.
Redeemer 33, St. Mathews 32 (overtime.)

COLLEGE BOXING

* Army 4, Virginia Military Institute 3.

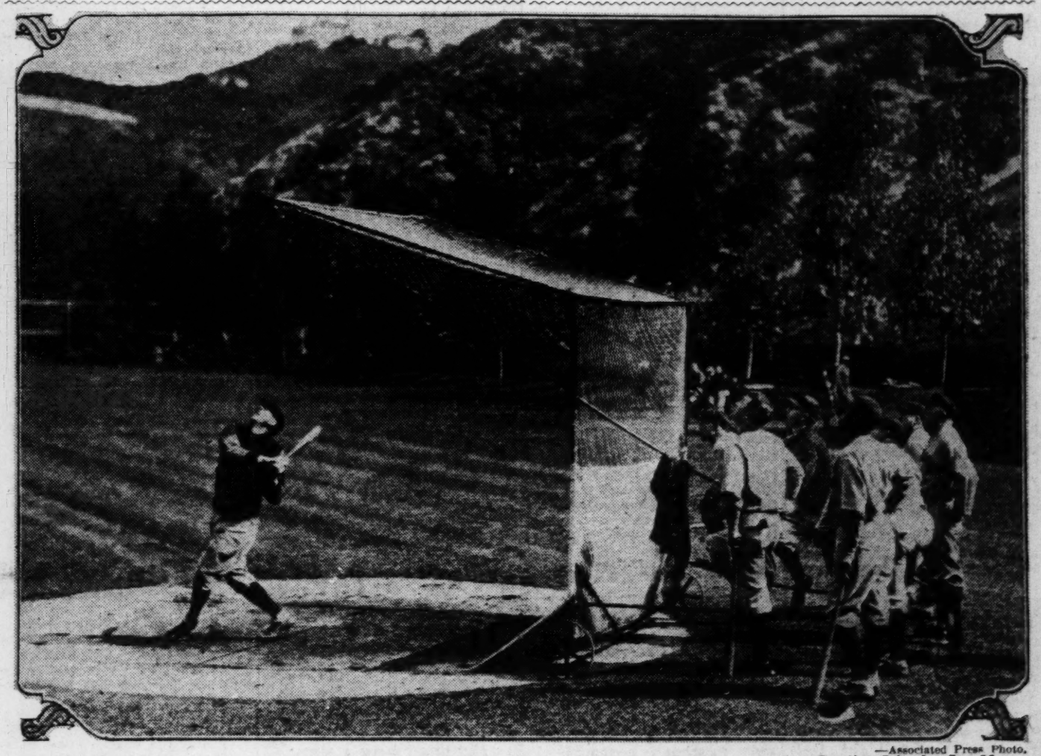
HOCKEY SCORES

NATIONAL LEAGUE.
Detroit 0, Chicago 0 (overtime).
Rangers 1, Montreal Maroons 0.
Kansas City 9, Tulsa 0.

COLLEGE SWIMMING

Army 45, Union 17.

Drilling to Overthrow the Cardinals



—Associated Press Photo.

Pitcher Percy Malone of the Cubs has sent a high one into the air at the Cubs' spring camp at Catalina Island. Joe McCarthy's batterymen have been in training for a week. The team, with Rogers Hornsby at second base, is a popular favorite to win the 1929 championship of the National League. The Cardinals, despite Babe Ruth and Lou Gehrig, now hold that title.

$265,000 Advance Sale, Success of Bout Sure, Dempsey Tells Wray

By John E. Wray,
Sports Editor of the Post-Dispatch

MIAMI BEACH, Fla., Feb. 23.—Florida's first big fight is going over the top. That much was apparently certain today, when Jack Dempsey, who is fighting his first battle as a promoter, told the Post-Dispatch that receipts of approximately $300,000 were certain—a figure that assures the enterprise escape from the disaster many had figured for it.

Approximately $265,000 in advance sales were shown by Dempsey, and with four more days still remaining, it was estimated that the $300,000 total ticket sales would be attained.

This would mean that the brand-new wooden stadium, just completed, will have to be about three-fourths filled on the night of the fight, capacity for the 35,000 seat sale being figured at $400,000.

The feat, if it turns out as advertised, of putting a near world-championship fight over in a community that has successively been visited by financial and cyclonic storms, can justly be attributed to Jack Dempsey himself. Jack has proved a tireless worker and his enthusiasm and drive have won him the fight as it won him his battles in the ring.

Title Recognition for Winner.

Meanwhile, the fighters are nearing the end of their training, a preparation which in both cases has fallen far short of the usual championship grind. And this is in all respects a championship fight! If either man wins decisively he undoubtedly will be acclaimed champion and subsequent eliminations will have no other importance than to furnish an opponent for the winner of the Stribling-Sharkey affair.

The ballyhoo, the high seat prices, the foregathering of millionaires and famous persons, all smack of the big title battles of recent years. The fighters have been putting on all the airs of charging 50-cent pieces to those who would view their workouts. But the usual hard training sessions have been missing.

Fighters in Good Shape.

The writer had his first glimpse of the rivals at work today. It **must be said that both put in some good work, particularly Sharkey. However, early arrivals who have watched the men for two weeks say that it was the first real hard tryout for either man.**

Sharkey boxed four rounds, two each with Paul Hoffman and Johnny Grosso, both better than the usual mine run of sparring partners. In fact, both are considered very shifty second-raters and Grosso will be seen on the card with Marty Gallagher in the semi-windup to the feature of the evening next Wednesday.

Sharkey looks good. His weight was given out as 187, which would be six or seven pounds below his

Continued on Page 3S, Col. 1

FIGHT PROBABLY TO BE BROADCAST FROM RINGSIDE

MIAMI BEACH, Fla., Feb. 23.

WORD that the Sharkey-Stribling bout will be broadcast by the National Broadcasting Association is expected to be given out officially Monday. William F. Carey, vice-president of the Madison Square Garden Corporation, announced when the match first was made that there would be no broadcasting.

Since then pressure has been brought upon Garden officials from all parts of the country to allow the fracas to be put on the air. As soon as the advance sale passed $275,000, guaranteeing a profit, Carey weakened in his determination and finally agreed tentatively today to permit the broadcast. The final message that swayed the argument was a letter from a crippled war veteran who wrote Carey he was bedridden and had purchased a radio for the sole purpose of hearing the description of the match over the air.

Mickey Cochrane Gets New Contract And Is Satisfied

PHILADELPHIA, Feb. 23.

MICKEY COCHRANE voted the most valuable player in the American League last year, expects to leave for Fort Myers, Fla., tomorrow night to join the Philadelphia Athletics in their training camp. Cochrane had been termed a holdout because the contract sent him by Manager Connie Mack was not satisfactory. Cochrane was quoted today as saying that he had received another contract from Mack which is satisfactory.

AGNIEL LOSES IN FINAL MATCH OF BILLIARD SERIES

Special to the Post-Dispatch.

MINNEAPOLIS, Minn., Feb. 23.—Max J. Shimon of Milwaukee won the Western Amateur Three Cushion Billiards Championship here tonight by defeating Earl Agniel of St. Louis by 50 to 24 in the most spectacular match of the tournament.

Although Agniel could have earned first place had he won from Shimon tonight in the final standings he was relegated to third position, below Garner Northfoss of Minneapolis. Northfoss won five games and lost two, as did Agniel, but the Minneapolis player lost his two matches by a total of only 15 points, while Agniel dropped his two by a total of 33 points.

The largest crowd ever to witness a billiard match in Minneapolis saw the little Milwaukeean go into an early lead tonight and hold throughout the 64 innings, although at times the advantage was cut to a slim point or two. Agniel, in an effort to stave off the defeat, resorted to numerous safeties, but Shimon knocked down the hardest shots his opponent left with a regularity that robbed Agniel of all hope.

Shimon was particularly accurate in his banking. Shimon had

(Continued on Page 2S, Col. 3)

JOHNSTON OF DETROIT SURE OF NATIONAL SKATING TITLE

Percy Johnston of the Cadillac A. C., Detroit, has wrestled the indoor all-round skating championship of the United Sttates from Allan Potts of Brooklyn, last year's titleholder, in the National Indoor Meet at the Winter Garden which comes to a close tonight. In the women's division Elsie Muller of Brooklyn has enough points to her credit to make certain of retaining her crown.

With but one event remaining to be contested, Johnston has a total of 130 points, while Potts has but 80. Should Potts win the remaining race, which is at five miles, he would bring his total up to only 110.

Johnson won the three quarters and the mile events last night while the best Potts was able to do was to place in the three quarters. In the mile race he finished outside the money entirely.

Potts, high point scorer of last year's meet, won the two-mile championship from a field of 10 stars in the feature event of yesterday afternoon's program. Potts' time was 6 minutes 24 3-5 seconds, 26 secinds slower than the record.

Potts followed his policy of the first day in laying back at the start of the race and for almost half the distance was never closer up than eighth place. He advanced steadily after that, however, and soon climbed to third place behind Percy Johnston of Detroit and Melvin Johnson of Minneapolis. With two more laps remaining, Potts took the lead and put forth a fine effort that gave him a margin of about 20 yards over Percy Johnston, who had Melvin Johnson at his heels.

There was only one other final event contested in the afternoon session. In that race, Sig Jablonosky of Chicago won the 440-yard juvenile championship in 2 minutes, 29 1-5 seconds. John Ramaciotti, another Chicago lad, was second and Truman Connell of St. Louis was third.

In the trials, out-of-town stars continued to score easy victories over the local entrants except in

(Continued on Page 2S, Col. 8)

ST. LOUIS U. WITHIN GAME OF THE CITY COLLEGE TITLE

THE BOX SCORE

ST. LOUIS (34).

Name.	F.G.	F.T.	F.	Pts.
Strong (C.) rf	1	2	2	4
Oldfield, lf.	4	4	1	12
Lintzenich, c.	0	2	0	2
Roberts, c.	3	3	1	9
Hunt, rg.	0	2	0	2
Joyce, lg.	0	0	3	0
Anderson, lg.	2	1	2	5
Totals	10	14	9	34

CONCORDIA (21).

Name.	F.G.	F.T.	F.	Pts.
Schmide, rf.	0	0	2	0
Chuvala, rf.	0	0	0	0
Wians, lf.	2	1	3	5
Rupprecht, lf.	0	0	2	0
Wetzel, c.	4	3	2	11
Robelstein, rg.	0	0	1	0
Stein, rg.	0	0	1	0
Reinke, lg. (C.)	1	0	1	2
Ferking, lg.	1	1	0	3
Totals	8	5	12	21

Summary: Score at end of half: St. Louis 14, Concordia 13. Time of periods—20 minutes. Officials—Edmunds and Jensen.

By Gerald Holland

A pair of substitutes enlivened a St. Louis University basketball team that was badly off form in time to give the Billikens victory over Concordia Seminary for the second time this season by a score of 34 to 21, last night. A capacity crowd of 2000 persons at the St. Louis U. gymnasium saw the Billikens come within a single game of a clear title to the city collegiate championship.

Ollie Anderson, playing Jack Joyce's guard position, and Les Roberts, who replaced Joe Lintzenich at center, neither of whom had attracted a great deal of attention during the season, were the reserves that turned the tide in the Billikens' favor with a total of 14 points between them.

Roberts Leads Rally.

Roberts led a St. Louis rally in the final minutes of the first half and his basket that beat the half-way gun by a few seconds gave the Billikens a one-point lead of 14-13. Returning in the second half, Roberts, with Anderson and Hunt, spurted again to put St. Louis ahead with a safe margin before Barney Oldfield found the range to clinch the decision.

Concordia opened well and set a fast pace that, coupled with the advantage of winning nearly every tipoff, served to unsteady the Billikens to the extent that all of the regulars were guilty of ragged passing and wild shooting. During the first 14 minutes of play the Preachers covered their opponents so closely and St. Louis' scoring attempts were so inacurrate that the Billikens failed to score a single field goal.

Preachers Start Strong.

With Wetzel and Wians hitting the net, Concordia held a lead of 9-5 with six minutes of the first half remaining. At that point, with Roberts and Anderson in the lineup, a Hunt-Oldfield-Strong combination gave the Billikens their first field goal. Roberts dropped in another to tie the score and Oldfield sent his team ahead for the first time on a shot that rolled around the rim before dropping through. Wetzel, the Concordia center, broke away and scored a setup to tie and put another in after a scramble to win the lead again. Anderson's free throw reduced the margin to a single point and Roberts was just in time with another field goal to reverse the advantage.

Concordia slowed down as the second half opened and, encountering some of the Billikens' misfortune with setups, was held scoreless until the latter had taken a 25-13 lead. When Wetzel broke away again to start a rally for the Preachers, it was too late. Oldfield had begun to hit then and with Hunt and Roberts to help him, the possibility of last minute thrills was gone.

Concordia's Last Game.

There were times during the game when Concordia looked the good basketball team that it is—at times. As in other games this season, Eber Simpson's players failed to maintain their best form

(Continued on Page 2S, Col 4)

Paul Waner Is Reported Demanding Record Salary From Barney Dreyfus

By the Associated Press.

PASO ROBLES, Nev., Feb. 23.—Back once again among familiar surroundings, the Pittsburg Pirates ushered in their 1929 training activities today with a brief, but snappy workout.

Donie Bush, the hustling little manager, lined up his cohorts, gave them a short talk and then put them through their paces for an hour. The romp was merely to loosen up stiff muscles and also to accommodate a squad of photographers.

Captain Pie Traynor, who has been switched from third to short and Jim Stroner, who will essay to fill the former's shoes at No. 3 sack, coaxed Scout Chick Frazer into batting grounders. Stroner is a Chicago lad and was acquired from Wichita of the Western League. The proceedings closed with a medicine ball act and a run around the park.

It is understood that Paul Waner is asking a larger salary than Barney Dreyfuss, owner of the club, ever paid to any player. The younger Waner, Lloyd, is slightly more modest in his demands but nevertheless, is asking for a sizable increase. The two have pooled issues and say neither will sign until the demands of the other has been satisfied.

Joe Devine, Western scout for the Pirates, is ill here with a sharp attack of influenza.

Chicago Cubs Play Ten Men on a Team.

By the Associated Press.

AVALON, Santa Catalina Island, Cal., Feb. 23.—The Chicago Cubs toiled under a hot sun today at their spring training tasks. Pitching and batting practice, followed by a 10-a-side game, were in order for the seventh day of the conditioning session.

Although the temperature hovered around 80, high for this time of the year, the Cubs put more vigor into their work today. Manager Joe McCarthy, after the session, was so gratified with the progress made by his charges, he declared a holiday for tomorrow.

Mike Cvengros, erstwhile major leaguer who won 21 games and lost but 8 for Wichita Falls of the Texas League last season, displayed excellent form on the mound. He was closely watched by McCarthy.

Giant Teams Play 11-Inning Tie, 6-6.

By the Associated Press.

SAN ANTONIO, Tex., Feb. 23.—In their first practice game of the season today, the New York Giants' first and second teams went 11 innings to a 6-6 tie.

Schalk's triple in the ninth tied the score for the regulars.

Batteries: Regulars — Ogden, Stowers, Fitzsimmons and Schalk, Hogan; Rookies—Johnson, Kelly, Walker, Chaplin and Withy.

BEAUMONT'S VICTORY OVER ROOSEVELT GIVES SOLDAN LEAD

ROUGH RIDERS PLAY RAGGED GAME; CENTRAL FIVE A WINNER

ROUGH ON RIDERS

BEAUMONT	G.	F.G.	F.T.	F.	Pts.
Close, RF	0	2	0	2	4
Barnhouse, LF	0	0	2	0	0
McLeod, LF	0	0	1	0	0
Weidner, C	5	0	2	1	10
Schwandt, RG	2	0	2	1	4
Heitman, LG	2	1	0	0	5
Totals	9	3	9	4	23

ROOSEVELT	G.	F.G.	F.T.	F.	Pts.
Bailey, RF	2	2	3	0	6
Doran, LF	2	1	2	3	5
Brandenburger, LF	1	0	0	2	2
Vogel, C	3	0	1	1	6
Bennett, C	0	0	0	0	0
Wilson, RG	0	1	2	1	1
Frazier, LG	0	0	1	0	0
Totals	8	4	9	7	20

Summary—Score at end of half: Beaumont, 16; Roosevelt, 12. Time of periods: 8 minutes. Officials: Gaines, referee; Newsom, umpire.

CENTRAL HIGH	G.	F.G.	F.T.	F.	Pts.
Weintraub R F	6	0	1	1	12
Bauman (C.) L F	3	1	3	2	7
Cuntz C	3	1	4	1	10
Cunningham C	0	0	0	0	0
Higgins R G	0	0	2	0	0
Voorhee L G	0	0	1	0	0
Ens L G	0	0	1	0	0
Totals	12	5	12	4	29

CLEVELAND	G.	F.G.	F.T.	F.	Pts.
Ketterer R F	1	0	0	0	2
Schoenung L F	0	0	0	0	0
Jansen L F	1	0	0	1	2
Birkiche R F	0	0	0	0	0
Biever C	3	0	1	0	6
Ralph Landrey C	3	0	0	0	6
McLaughlin (C.) R G	0	0	0	0	0
Ray Landrey R G	0	0	1	1	0
Haim L G	0	0	1	0	0
Totals	8	5	3	2	21

Summary: Score at end of half—Central 14, Cleveland 12. Officials—E. Smith, referee; Kamp, umpire. Where played—Cleveland.

By Harold Tuthill.

Soldan occupies first place in the city high school basketball race since Roosevelt was dropped to second place by Beaumont, when the North Siders won, 21 to 20, last night on the Beaumont floor. Central nosed out Cleveland, 21 to 19, on the Cleveland court in the other conference contest.

When Roosevelt lost the lead shortly after the start of the second quarter, the Rough Riders apparently gave up trying to win the contest. Roosevelt was a listless, dispirited team in contrast to the one that won five straight victories, before it suffered its initial reverse. The game last night was the second Roosevelt has lost in two starts.

Beaumont Takes Lead Early.

Beaumont toyed with Roosevelt the first half, mainly through the accuracy of Capt. Carl Weidner, center, who sank four field goals. Holtman's two counts from the floor and one from the free throw line, together with a field goal by Schwandt and a free throw by Close, totaled 16 points for the North Siders at half time.

Vogel scored half of Roosevelt's 12 points in the first two quarters by counting three times from scrimmage.

Roosevelt narrowed the margin in the third quarter when Bailey scored a field goal and a free throw and Doran sank a field goal. The best Beaumont could do in this period was field goals by Weidner and Schwandt, making the count 20 to 17 in favor of Beaumont.

Missing on Foul Costly.

The teams remained even in the final period when Brandenburger matched Tad Close's shot from the field. Vogel missed a chance to tie the score at 21—all when his two free throws as a result of a personal foul were short of their mark. Bailey's free throw shortly before the finish of the contest brought Roosevelt's score up to 20.

Cleveland went down to its sixth straight defeat while Central gained its second victory in league competition as a result of the game between those schools.

Standing of the teams:

	W.	L.	Pct.
Soldan	5	1	.833
Roosevelt	3	2	.714
Beaumont	4	3	.667
Central	3	5	.750
Cleveland	0	6	.000

Blue Larkspur And Genie Are Race Favorites

Blue Larkspur and Genie continue to hold the position of favorites in the Kentucky Derby and the Coffroth Handicap, two of America's richest racing stakes. The release of the official nominations for the Kentucky Derby yesterday served to clear the atmosphere somewhat but the 159 nominations contained the names of practically all the good three-year-olds. One notable exception was the absence of Jack High who would have been held a 12 to 1 shot.

Winter book odds on both big stakes, as announced yesterday by Thomas M. Kearney, disclose Ervast as the only horse highly regarded in both stakes. This gelding, son of Palcines out of Blind Beauty, is a 6 to 1 favorite in the Coffroth, which is to be contested on Sunday, March 17, and a 12 to 1 shot in the Kentucky Derby whose date is May 18. A glance at Ervast's 2-year-old record will show why the Tijuana handicappers consider him next to Genie as the best bet in the field. He finished his first start and then came back with six straight victories. At that time his pace was described as "dazzling."

Polish Basketball Tourney.

Local independent teams are sought to compete in the Polish National Alliance basketball tournament at the Polish Hall, 736 North Seventh street, in East St. Louis, on March 12, 13 and 14. Joseph Prusda is manager of the meet.

SPORT SALAD by LeGris



The R. S. D.

IN front I cannot drive a car,
I cannot even steer;
But as a driver I'm a star
When seated in the rear.

Though I will tell you here and now,
A car I cannot run,
I beat the world on knowing how
The business should be done.

The driver who is up in front,
I always view with fear.
And so I do my little stunt
While seated in the rear.

That's Queer.

"Believe Missing Girl Left Home to Write."

Well, why doesn't she write home?

"95 Per Cent of U. S. Whisky Produced From Corn Sugar, Doran Asserts."

But the manufacturers won't acknowledge the corn.

The Thinker.

HIS chin at rest upon his hand,
The thinker thinks to beat the band;
But what it is he thinks about,
No man on earth can figure out.

Is it a woman? Art, or books?
Baseball, golf or fishing hooks?
Is it his tailor's bill for clothes?
Alas, alack, nobody knows!

—Brooklyn Eagle.

I CANNOT read the thinker's mind,
To second vision being blind;
Of what he thinks nobody wots—I think the thinker's thinking thoughts.

"'Pat Crowe' Denies That He Is Dead."

But the Buffalo police say he's a liar. Take your choice.

The author, producer, leading lady and the rest of the cast of "My Girl Friday" were pinched in New York, on Monday. Maybe they'll have better luck on Friday.

"Pair Held, Accused of Failing to Call for Baby."

A very uncalled-for act we calls it.

Senator Reed, who retires from the Senate on March 4, is going out in a blaze of oratory. However, the Government will save money in asbestos paper and vitriol when Jim parks his pen and packs his brief case.

"Meine, St. Louis Boy, Has Not Signed Pittsburg Contract."

HEINE MEINE meeney mo,
With the Pirates may not go;
Can it be he wants more dough?
Heine Meine meeny mo.

"Fumbled Ball Dead at Point of Recovery."

But, we take it that it will not be dead beyond recovery.

"Leavenworth Not to Get All St. Louis U. S. Prisoners."

The spirit of St. Louis is opposed to monopoly in restraint of trade.

February is a short little month, but she made the most of her opportunities by producing George Washington and Abraham Lincoln.

FISTS FLY AS TULSA BEATS KANSAS CITY HOCKEY TEAM, 9 TO 0

Special to the Post-Dispatch.

TULSA, Okla., Feb. 23.—The Tulsa Oilers fitghing for a place in the American Hockey Association play-off series administered a 9 to 0 drubbing to the league-leading Kansas City Plamors in the first game of a series here tonight. A series of fights that resulted in four players being fined $15 each by Referee Hughes and left each team with only three men on the ice at the close of the game, marked the last five minutes of the contest. As one pair after another glided to the penalty box after swinging clubs and fists, the crowd of nearly 4000 fans was thrown into a frenzy of excitement.

Frank Sheppard of Tulsa and Gloomy Lessard of the Plamors were the first to mix, locking behind the Plamor goal so furiously that Referee Hughes and other players had trouble separating them. They were fined and put out. A few minutes later Graham of Tulsa and Ranger of Kansas City started a two-man war that sent them to the box with similar fines. Munroe of Kansas City and Marker of Tulsa had to be separated also.

Trapp, Cook and goalie McCuskey were the only Oilers in the game at the finish and Paddy Byrne, Scott and Mitchell represented the Plamors.

The game was fought on even terms for the first 17 minutes, but after Tulsa took a one-goal lead it became a procession of goals for the home teams in the last two chapters.

QUICK MEALS AND PURINAS WIN IN VOLLEY BALL LEAGUE

Purina Mills and Quick Meal Stove won their matches in the opening of the Y. M. C. A. Industrial Volley Ball League at the Downtown Y. M. C. A. yesterday afternoon. Purina defeated McQuay-Norris 16—14 and 15—7. Quick Meal won from Busch Sulzer by scores of 15—7 and 15—2.

The lineups were: Purina Mills—Renard, Wilson, Fitz Roy, Grennwell, MacDonald, Steel, Cunningham, Taylor, Huntington, Picker and Whitmire; McQuay-Norris: Siefert, Plegge, Jaeger, Gueiker, Speiser, Dreyfus, Schirr; Quick Meal Stove—Marino, P. Dalba, T. Dalba, Shipp, Dietrich, Hirsch, Pellegrini and Alexander; Busch-Sulzer — Meir, Mueller, Ruess, Olsen, Barchek and Kettler.

FOUR LUTHERAN LEAGUE BASKET GAMES TODAY

Four games will be played this afternoon in the Lutheran Basketball tournament at Bethany Hall, Clay and Natural Bridge.

The schedule:

1:30 p. m.—Bethlehem vs. Bethany No. 2.

2:30 p. m.—Emmaus vs. Zion.

3:30 p. m.—Mount Calvary vs. St. Matthews No. 2.

4:30 p. m.—Immanuel vs. Christ Church, Webster.

Spanish Featherweight Wins.

By the Associated Press.

NEW YORK, Feb. 23.—Tony Ascencio, of Spain, defeated Georgie Mack, Jersey City featherweight, in a close ten-round match at the Olympia A. C. tonight. Ascencio weighed 123½; Mack 122. Black Bill of Cuba, galloped away with the decision over Freddy Latanzio, of New York, in the 10-round semifinal. Black Bill scaled 113, half a pound more than his opponent.

THREE INTER-CITY MATCHES ON K. OF C. CARD AT E. ST. LOUIS

Three inter-city matches have been arranged to headline the amateur fistic program to be staged at the Knights of Columbus gymnasium, Washington place and State street, on the East Side Saturday night. A fourth special event is being sought by the club matchmakers.

Pat Cooney, middleweight, Ed "Skip" Hennessy, welterweight, and Fred "Tex" Saunders, featherweight, will carry the colors of the K. C. A. C. against three Springfield, Ill., opponents. The rivals will be Buck Cables, Joe Beja and Jackie Davis, respectively.

Trainer Eddie Barth of the K. of C. camp is anxious to match his heavyweight star, Al Bott, with somebone.

KID LENCHO MEETS STEADMAN TUESDAY ON BELLEVILLE CARD

Kid Lencho of San Antonio, Tex., and Paul Steadman of St. Louis are to meet in the 10-round feature of the George E. Hilbard American Legion Post boxing program at the Turner Hall in Belleville on Tuesday night, March 5.

Matchmaker Albert Baldus has Harry Durso, St. Louis, and Joey Thomas, Louisville, Ky., matched for the eight-round semifinal at 112 pounds. Eddie Goldberg, St. Louis, and Mickey Cummings, Scott Field, clash in the six-round second prelim at 147 pounds while Ray Alfano, East St. Louis, and Ardell Hoffmann, Belleville, mix in the four-round curtain raiser at 135 pounds.

NAVY DEFEATS HARVARD IN BASKETBALL FINAL

By the Associated Press.

ANNAPOLIS, Md., Feb. 23.—Navy wound up its basketball season today with a 43 to 40 victory over Harvard, although in the last half a Harvard spurt overcame Navy's early lead and had the score tied at one time only a few minutes before the final whistle. Colestock, Middie center, rolled up 29 points of the score. Navy netted 14 field goals, two more than Harvard.

By the victory Navy broke even in its season with eight victories and as many defeats.

AGNIEL LOSES IN BILLIARD FINAL

(Continued From Page 1S, Col. 6)

three runs of four, while Agniel scored four runs of three.

The score by innings:

Shimon—0 0 2 4 0 0 0 0 1 0 2 1 1
0 2 3 4 0 0 2 0 1 1 1 0 4 0 0 0
0 1 4 0 0 2 0 0 1 0 0 2 0 0 1 0 1 0
1 2 0 0 0 1 1 0 0 1 1 0 1—30.

Agniel—1 0 0 2 0 0 0 1 0 1 0 2 0 0
1 0 0 0 0 1 2 0 0 3 0 0 0 1 0 0 0
0 0 0 1 2 0 0 1 2 0 0 0 0 0 0 0 0
0 0 2 0 2 0 0 0 0 1 0 2 1 2—34.

After the final match of the tournament, which opened last Monday, Ray G. Collins of Chicago, president of the Amateur Three Cushion Billiards Association, awarded trophies to Shimon and Agniel. Shimon also earned the right to compete in the National Tournament at Chicago, beginning March 7.

Louis Vogler of Indianapolis, who won the title last year, did not compete in the 1929 tournament.

Final standings:

Players.	W.	L.	H.R.	Best Game
Shimon	6	1	8	54
Northfoss	5	2	7	69
Agniel	5	2	7	71
Harris	4	3	8	79
Collins	2	4	6	78
Fitzpatrick	2	5	5	75
Wainwright	2	5	7	69
Johnson	1	6	4	72

TABLERS MEET MADISONS WITH LEAD AT STAKE

Repulsed in their second round national cup game at Chicago last Sunday, the Tabler soccer team will today try to regain some degree of local prestige by defeating the Madisons in their St. Louis Soccer League game at Sportsman's Park this afternoon. If the Tablers win, they will take the league lead away from the Madisons. In the first game of the league double-header, the Wellstons and Ben Millers, both recently improved, will furnish the entertainment.

Phil J. Kavanaugh, for many years a referee but more recently a coach, will officiate in the Tabler-Madison game. Oscar Mossmann, regular league official, is in Chicago where he will handle the second round cup game between the Sparta Club of that city and the All-Scots of Detroit.

Did Not Want Mossmann.

Manager John Marre of the Tablers had requested President Barker to appoint some referee other than Mossmann to handle today's game. In his letter requesting the change, Marre pointed out that Mossmann's affiliation as coach of the Madisons brings him into such close contact with the players of that club that rival players are prone to think he may favor the Madisons in close plays. Mossmann has been coaching the Madisons for the past four weeks. It is said that he is responsible for putting Flavin's injured leg into shape so that he was able to play last Sunday when doctors had pronounced his injury too serious to admit of playing again this season.

The return of Flavin to center forward puts a new face on the Madison attack. Emmett McDonnell, the young substitute center proved conclusively that he has great natural ability but Flavin at his best is a remarkable player, a more dangerous man in front of the goal than McDonnell.

Tabler Defense Strengthened.

But the Madison forwards will probably find the Tabler defense stronger than at any prevoius time this season. Nolan, especially, has added strength to the defense.

The first game today will start at 2 o'clock.

W. E. Barker, western cup commissioner, was notified yesterday that the second round match between Akron and the Holley Carburetors of Detroit has been postponed to March 3 because of bad weather. This means a further postponement of the western semi-final in St. Louis to March 10. On that day the Madisons will oppose the winner of the Akron-Detroit game.

GIRL HURLS DISCUS 117 FEET FOR A NEW WORLD'S RECORD

By the Associated Press.

LOS ANGELES, Feb. 23.—Lillian Copeland of the Pasadena Athletic and Country Club today set a new American record for the women's discus throw, tossing the platter 117 feet 2 inches to feature the annual A. A. U. relays at the Coliseum here. She bettered her own record by a foot.

Although several good times and distances were made in other track and field events, Miss Copeland's feat was by far the outstanding on the program, in which more than 300 athletes, many of them nationally known, competed. The Pasadena Miss was a point winner for the United States in the women's events in the Olympic games.

Nathaniel George, Negro sprint sensation from Whittier College, raced to victory in the 100-yard dash, open to all, in the fast time of 9 4-5 seconds, considered good inasmuch as the relay meet was but the opening event of the track season here.

SUNDAY SCHOOL BASKET TOURNEY OPENS TUESDAY

The St. Louis Sunday School basketball championship tournament will start Tuesday night at the Downtown Y. M. C. A., with two games.

The Ascension Episcopal Church will play Giddings Presbyterian Church of the Downtown District, in the first game at 8:30 o'clock. The second game will be between Third Baptist and the winners of a game between Hyde Park and Mt. Auburn of North Side.

Fourth Baptist and Oak Hill drew byes.

The final match for the championship of the Senior Division of the Sunday School Athletic League will be played March 9 at the North Side Y. M. C. A.

BILLIKEN SUBSTITUTES BEAT CONCORDIA

(Continued From Page 1S, Col. 8)

and that fault was especially unfortunate last night, because the evening found Ham Strong, the Billiken captain, without his usual accuracy. The game ended Concordia's season and the collegiate basketball careers of six of its players—Reinke, the captain; Wetzel, Schmidt, Stein, Chuvala and Lou Dau, who was not in uniform because of a broken blood vessel.

St. Louis has one game remaining—a second meeting with Washington University, Missouri Valley champions, next Tuesday night. Although the Billikens beat the Bears decisively in the first game, the latter are conceded an edge in the final. St. Louis' record now is 13 victories and four defeats.

Abad, Next Opponent for Bass, Started Career in Battles in Streets and Alleys of Panama

By Dent McSkimming

Davie Abad, brown-skinned little man from Panama, who meets the bone-crushing Benny Bass in the main event of the Fred W. Stockman Post boxing program at the Coliseum Thursday evening obtained his ring schooling in the streets and alleys of Panama City, in the Canal Zone.

"Sure I boxed in amateur tournaments," said Davey as he lay on the rubbing table at the National Gymnasium after a workout. "But, the boys gave me some awful beatings in the ring. I guess I lost nearly every amateur tournament bout I had but I'd get my revenge by taking the same fellows out in the street or in the alley and beating them up. In these street fights kicking and gouging were allowed. Just like the French street fights. I used to win at that style."

"How old are you, Davie?"

He's 21 Years of Age.

"In New York I am about 25 but actually I am 21. You see, when I came to the United States in 1924 I was too young to box 10 rounds under New York commission rules, so I told them I was 20 years old."

Abad has never been knocked out. He has fought virtually every leading featherweight in the country, including Canzoneri, Bass, Neho, Shea, Forbes, Hackley, Lucas, Anderson and others. He defeated Canzoneri two years ago when Tony was the sensation of the division. He beat Shea, whom he considers the best fighter of his weight. He beat Eddie Anderson two months ago at Milwaukee. His opponents have ranged in weight from 124 to 132 pounds.

"Jimmy Hackley is one of the hardest hitting right-hand punchers in the game, but I let him come in at 132 pounds in our fight at Indianapolis last year," said Abad. "He hit me pretty hard in the first round but I beat him easily.

"In a bout with Eddie Martin at Madison Square Garden nine months ago I weighed only 124 pounds. Twenty-four hours after the bout I stepped on the scales and weighed 138 pounds. Against Bass, at Philadelphia five weeks ago I weighed 128 pounds."

Bass Is Not so Tough.

Philadelphia writers criticised Abad for doing a lot of unnecessary holding in the Bass bout. Davie was asked whether he did actually hold on.

"Maybe. I had hurt this knuckle on my right hand five days before the Bass fight," he replied. "It wasn't bad enough t hurt my boxing but it kept me from punching as I like to punch. After I had landed a right to Bass' chin in the first round I felt the pain again and had to confine my hitting to my left. Naturally, the critics thought I should have shown more action. I fought Bass with one hand. He's not so tough."

Abad is a native of Panama. His father also was Panama born of Indian and Spanish ancestry. Davie has a strain of Italian blood in his veins for his mother was a native of Italy. He is of a pleasant disposition although not given to smiling. His high cheek bones and and broad nose bear evidence of his Indian ancestry. His face and ears are practically unmarked in spite of his numerous fights with tough opponents.

STONEHAM OFFERED $4,000,000 FOR HIS NEW YORK CLUB

(Continued From Page 1S, Col. 2)

for purchase of the ball club. Another deal, in the event that all three of the principal stockholders fail to accept the first proposition, involves the purchase of 52 per cent of the Club from Stoneham for $2,000,000.

"The proposition of buying into the Giants for $2,000,000 has been submitted to me, but nothing as yet has been done on it," Carey said in a telephone conversation with Garden officials in New York. "I expect when I return to New York to give the matter my immediate attention. The situation has interesting possibilities."

McGraw to Be Retained.

A meeting of the Board of Directors of the Garden Corporation has been called for March 5, when all members of the board will have returned to New York, it was said here. Plans for purchase of the club contains the clause that McGraw shall remain as manager of the team.

The disturbing element in the situation, Garden authorities said here, was the refusal of McQuade to agree so far to any deal with Stoneham. McQuade recently was retired as treasurer of the organization after a controversy with other officials of the club. A long-standing agreement among the three principal owners, they said, prevented anyone from selling his share in the Giants without the consent of the other two.

The popular conception is that McGraw and Stoneham control together 55 per cent of the baseball club. It is recognized, however, that McQuade, with the assistance of Kenny, controls sufficient stock to block the deal if he is not satisfied with the situation.

For several years before his death early this year, Rickard attempted to purchase at different times both the Giants and the New York Yankees. Tex always explained that personal differences with Stoneham prevented the deal.

Owners Out of City.

By the Associated Press.

NEW YORK, Feb. 23.—Efforts to reach the three principal stockholders of the New York Giants Baseball Club for comment on Madison Square Garden's offer of $4,000,000 for the club failed tonight. Charles A. Stoneham, president of the Giants, could not be located either at his office or his home. John McGraw, manager of the club, and a stockholder as well, was reported on his way to San Antonio and Francis X. McQuade was in Miami Beach, Fla.

ILLINOIS FENCERS AND GYMNASTS BEAT CHICAGO

Special to the Post-Dispatch.

CHAMPAIGN, Ill., Feb. 23.—University of Illinois fencing and gymnast teams maintained clean slates today by winning over University of Chicago teams on the local floors. The Illinois gymnastic team won 1182.5 to 894.75, while the fencers won, 12 to 5. The gymnasts scored a slam in tumbling, while the fencers made a slam in the sabers.

LITTLEJOHN TRADED OUT OF CARDS' CHAIN

HOUSTON, Tex., Feb. 23.—Pitchers Carl Littlejohn and Dick Whitworth of the Houston, Texas League, baseball club, at St. Louis Cardinals' farm, have been traded to Fort Worth for Paul Wachtel, veteran spitballer, it was announced today. No money was involved.

Player-Lists of First Squads of Browns and Cards

The Browns: Manager Howley, Coaches Killefer and Austin; Pitchers Crowder, Gray Ogden, Blaeholder, Stewart, Coffman, Collins, Cobb, Estrada, Strelecki, Buvid and Jonnard; catchers, Schang, Manion, Ferrell, Johnson and Danning.

The Cardinals: Manager, Billy Southworth; Coaches Gabby Street and Greasy Neale. Pitchers Grover Alexander, Harold Elliott, Fred Frankhouse, Harold Haid, Jesse Haines, William Hallahan, Sylvester Johnson, Clarence Mitchell, Bill Sherdel; Joel Shelton, Waynesboro; Roma Boykin, Rochester; Stepher Toner, Rochester; Harold Brown and Clarence Heise, Danville; Richard Cochran, Waynesboro; Chester Martin, Danville; Albert Wright, Rochester; Dominic Ryba, Topeka; Mike Delaney, Topeka; C. Bysco, Rochester; Lyle Ginter, Rochester. Catchers Jimmy Wilson, Earl Smith, Gus Manusco, Clarence Jonnard; Ralph Kelley, Rochester; Harry Taylor, Rochester; Floyd Carlson, Danville.

TIGERS AND KANSAS IN BOXING TOURNEY

KANSAS CITY, Mo., Feb. 22.—Missouri and Kansas universities and the Haskell Indian Institute of Lawrence, Kan., have entered the Missouri-Kansas A. A. U. boxing tournament, to be held here Friday and Saturday, officials announced tonight.

The officials also said that the Kemper Military School of Boonville, Mo., and the Wentworth Military Academy of Lexington, Mo., were expected to send boxers to the meet.

About 80 entries were anticipated.

All bouts will be three rounds, with a fourth round in case of draw optional with the referee.

TWO ROOKIES SIGN WITH KANSAS CITY

By the Associated Press.

KANSAS CITY, Mo., Feb. 23.—Officials of the Kansas City baseball club of the American Association tonight announced the signing of Clyde Kendall, Guilford, N. C., outfielder and Gerzl Gardner, South Ford, N. D. pitcher.

Pitchers and catchers will entrain for the spring camp at Lake Charles, La., Saturday, and the rest of the squad will follow in a week.

KID CHOCOLATE BEATS CHICK SUGGS

By the Associated Press.

HAVANA, Feb. 23.—Kid Chocolate, of Cuba, won the Negro featherweight championship of the world tonight, when he outpointed Chick Suggs, of New Bedford, Mass., in a 12-round bout here.

Moberly 40, M. M. A. 29.

MEXICO, Mo., Feb. 23.—Moberly avenged an earlier defeat at the hands of the Missouri Military Academy Colonels this year by trouncing the Cadets on their home floor here last night, 40 to 29, in the final game of the season for the Cadets. The scoring honors went to Marriott of Mobery with 16 points. Capt. Phil Slaughter of M. M. A., taking second honors with 12 points. The game was a Central Missouri "Little Nine" contest.

SMITH INSURES EYES, ARMS AND LEGS FOR A YEAR

By the Associated Press.

SPRINGFIELD, Mo., Feb. 22.—HORTON SMITH, sensational young golfing professional, today heavily insured himself against injury to his eyes, arms and legs. Under the terms of the policy he will receive $19,750 should one hand or arm be disabled so that he is unable to follow his profession. By disability of both hands or arms he would receive $50,000. Ten thousand dollars would be paid for injury to one eye and $25,000 if both were injured. The policy values his legs at $12,000 each, or $25,000 for the pair. The policy, written for one year, will protect Smith while he is in England this summer as a member of the Ryder Cup team.

FOUR STARS ARE INELIGIBLE FOR MAPLEWOOD NINE

By Henry L. Freund.

Coach Armin Wahlbrink of Maplewood High School believes that "Old Man Hard Luck" is making Maplewood High his headquarters, due to a recent school announcement, declaring four of the school's athletic stars ineligible for further competition. The four include Al Bruno, "Fat" Childers, Tom Lane and Walter Schlueter. The loss of the four practically wrecks the track and baseball teams.

The basketball team has already felt the loss of these players.

The loss of Bruno was the hardest blow, as Al was center and captain of the basketball team, high jumper on the track team and pitcher and chief slugger in baseball. For the past three years the baseball team has been built about Bruno. He has refused several offers to enter the professional ranks.

Childers gained a position as guard on the county all-star football team last season. Childers also was a guard on the basketball team. "Fat" had the honor of being the heaviest basketball player in the county, weighing well over 200 pounds. Childers' bulk proved a great advantage in his position at guard.

Lane and Schlueter were also basketball players and they, too, have turned in their uniforms. Schlueter also was a star track man, being the district 100-yard dash champion. Lane was one of Maplewood's veterans in the 220 and 440 relay.

These four ineligibilities were due to the nine-semester ruling. School officials, after delving into past records, declared that this school term would be the ninth semester of athletic activities for Bruno, Lane, Childers and Schlueter, and therefore required them to withdraw from all sports.

BROWNS BATTERYMEN DEPART TODAY; CARDS LEAVE TOMORROW

(Continued From Page 1S, Col. 1)

don, Secretary Clarence Lloyd. Coaches "Gabby" Street and "Greasy" Neale, Manager Billy Southworth and Pitchers Grover Cleveland Alexander and Clarence Mitchell. The usual corps of newspapermen will complete the party. Branch Rickey, vice president and business manager, intends leaving so as to be in camp when the exhibitions start March 7.

Manager Howley of the Browns plans to hold one practice a day as he did last year with such fine results. Billy Southworth probably will stick to the two-a-day plan of the last two years.

Mathes to Lead Springfield.

Announcement was made today that Joe Mathes, St. Louisan, would manage the Browns' farm-team at Springfield, Mo., in the Western Association. Mathes is known as a successful minor league pilot and has directed teams at Houston and Beaumont, Tex., and at Des Moines, Ia., and Chattanooga, Tenn. The Browns also added an exhibition at Springfield April 12, to their list of such games.

The Cards plan to reach St. Louis on the morning of April 12. The city series will start Saturday, April 13 and conclude Sunday, April 14. The regular season opens April 16 with the Browns here, having the Chicago White Sox as their guests and the Cardinals starting against the Reds in Cincinnati.

Bell Only Holdout.

Herman Bell, right-handed pitcher, obtained from Rochester, is the only official Cardinal holdout. Bell lives in California and there is said to be a difference between his terms and "the club's like unto that between black and white."

Mike Delaney, one of the Cards' recruit pitchers, appeared in St. Louis during the winter season as a member of the St. Viator's basketball team. The Saints defeated the St. Louis U. Billikens and the Concordia Seminary preachers.

Bill Friel, business manager of the Browns, will go to the Palm Beach camp sometime. The date of his departure is not set.

AMATEUR BOXERS DRILL FOR TITLE BOUTS MARCH 7

With the annual Western A. A. U. boxing championships scheduled to be held at the New Coliseum on Thursday night, March 7, many local and East Side candidates for title honors are working out every night in sparring bouts at the various gymnasiums sponsoring amateur fistic activity.

Harry A. Riddick, chairman of the District Registration Committee, in charge of arrangements for this year's championship meet, reported receipt of nine local entries during the past few days and he has been encouraged by reports from various clubs to anticipate a record-breaking enrollment.

Riddick also has received definitive assurance from officials in charge of amateur boxing in Wichita, Kan., and Tulsa, Ok., that these cities will send representative teams to St. Louis to compete. The Elks Club of Wichita is sponsoring a movement to send a team of its fighters.

East St. Louis will make a stronger bid for District title honors this year than at any time in the past, judging by the showing made in local and East Side tourney competition this year by Coach Eddie Barth's Knights of Columbus team.

Barth has a formidable flyweight contender in little Johnny Emmerich, who surprised a few weeks ago by defeating Chief Dorsel, the South Broadway ace and champion for the past two years, in a special engagement at the South Side arena. In two subsequent bouts Emmerich won over Gilbert "Peewee" Terry of the Flori Olympians, a fighter who has lost only four decisions in 20 contests.

Pat Cooney, last year's junior middleweight champion, stands a splendid chance of winning the senior title for the East Side team since Al Stillman, last year's National A. A. U. and Western District titleholder, has graduated to professional company along with Frank Power, his predecessor as the District throne, and Mike Claxton, who was runner-up in 1927.

Joe Kenney, a fast-stepping lightweight, and Carl Bott, a speedy, skillful heavyweight, are other very promising members of Coach Barth's troupe.

MRS. GAUT APPOINTS COMMITTEE TO PLAN INTERNATIONAL MATCHES

By the Associated Press.

MEMPHIS, Tenn., Feb. 23.—Mrs. Dave Gaut, chairman of the Woman's Division of the United States Golf Association, announced today the appointment of a committee to confer with the executive committee of the U. S. G. A. on plans for matches between women golfers of the United States and teams from England, Canada and France.

The committee consists of Mrs. C. J. S. Frazer of New York, chairman; Miss Margaret Curtis of Boston and Miss Florence Neely of Philadelphia.

The matter of international team play was brought up at a meeting of the woman's golf association at Hot Springs, Va., last September and Mrs. Gaut was authorized to appoint a committee to carry on negotiations.

The proposal to have a women's team similar to the Walker team among American amateur golfers and the Ryder team of Professionals has been broached before but Mrs. Gaut's action as chairman of the woman's committee marks the first official move.

Miss Curtis has offered to donate a cup to be known as the Curtis Cup for a permanent international trophy.

Edgemonts Play Johnston City.

Ralph Thomas' Edgemont Athletic Club eleven, Municipal League champions of East St. Louis, entertain the Johnston City team, victors in the Farrington Cup tourney, for a soccer duel at Jones Park on the East Side this afternoon.

JOHNSTON, OF DETROIT, SKATING CHAMPION

(Continued From Page 1S, Col. 7)

the third heat of the senior mile trials in which Otto Brandes representing the Winter Garden took first place from Potts.

This afternoon's races, starting at 1 o'clock are as follows:

Boys' Junior—¼-mile—Finals.
Boys' Juvenile—¼-mile—Finals.
Intermediate Men—¼-mile—Finals.
Juvenile Boys—¼-mile—Finals.
Junior Boys—¼-mile—Finals.
Women's special—International four-race 440-yard—Final.

The Summaries.

MEN, INTERMEDIATE CLASS
Three-fourths Mile—Won by Slind, Minneapolis; second, Gordon, Cleveland; third, Vernon Belmont, St. Time, 2m. 31s.

One Mile—Won by John Schatz, Chicago; second, Herman Slind, Minneapolis; third, John Buerkle, Chicago. Time, 3m. 15s.

MEN, SENIOR CLASS
Three-fourths Mile—Won by Percy Johnson, Detroit; second, Allen Potts, Chicago; third, Melvin Johnson, Minneapolis. Time, 2m. 16 2-5s.

One mile—Won by Percy Johnson, Detroit; second, Melvin Johnson, Minneapolis. Time, 3m. 2-5s.

Two miles—Won by Allen Potts, Chicago; second, Percy Johnson, Detroit; third, Melvin Johnson, Minneapolis. 6m. 24 3-5s.

WOMEN.
Three-fourths Mile—Won by Elsie Seifer, Brooklyn; second, Faith Benson, Cleveland; third, Rose Marie Brady, Detroit. Time, 2m. 39 4-5s.

One mile—Won by Elsie Seifer, Brooklyn; second, Faith Benson, Cleveland; third, Rose Marie Brady, Detroit. Time, 5m. 57 1-5s.

880-yard—Won by John Pfeltzer, Chicago; second, Wallace Fox Jr., Chicago; third, Otto Brandes, Chicago. Time, 1m. 27 3-5s.

One-fourth mile—Won by Bernard Pfeltzer, Chicago; second, Wallace Fox Jr., Chicago; third, John Pfeltzer, Chicago. Time, 7:35.

DEMPSEY SHARKEY STRONG AT 187 POUNDS WHILE STRIBLING APPEARS LIGHT

Continued From Page 1S, Col. 3

normal fighting figure. If he can work in the hot sun that prevails here up to today has weaken him, there was no sign of it in his work. He loomed up strong and fast and stepped around after sparring partners eagerly.

Sharkey left the impression of being at his best, despite the loss of weight, but it must be confessed that both his sparring mates found him rather easy to hit, as both Grosso and Hoffman jarred him with blows to the head. Sharkey, hit in the body never flinches, showed a tendency to wince. Possibly he hasn't forgotten the terrible belting given him by Jack Dempsey, one which almost wrecked him and put him out of the running for months.

Stribling Appears Light.

At Stribling's camp the crowd was much larger than at Sharkey's and the program much more of a circus order. There was plenty of "shadow boxing by the entertainer," rope-skipping and numerous announcing.

Stribling boxed three rounds, two with Paul Cavalier and one with the ancient Martin Burke, who twice fell victim to Stribling's lightning-like right hand, each time in less than one round of action.

Stribling, because of the cool kept on his sweat shirt while he worked and did not reveal his torso. But even in the bulky shirt he seemed much smaller than Sharkey, about the chest especially. His weight was announced at 184 pounds, but he seemed to be six or even eight pounds lighter. There is a visible disparity in the upper bodies in favor of Sharkey.

Stribling spent much of his time in feinting. He carried his left low and hanging low, after the manner of Pal Moore, and licked it quickly into his opponent's face with stabbing speed and snap. But his real purpose was to try to draw a right hand lead from his opponent whereupon he would counter effectively and hard.

Stribling in no way extended himself, except at odd moments. But he showed enough to indicate that he is a dangerous man at fighting and that his right crosses as fast as a streak, with plenty of power.

Sharkey Is Favored.

The men will work out again this afternoon, more for the benefit of the crowd and the gate receipts than for any training they need. And

DEMPSEY'S DRIVE AS PROMOTER TO PUT FIGHT OVER, WRAY WRITES

...UE LEAD

...MATEUR BOXERS ...RILL FOR TITLE ...OUTS MARCH 7

With the annual Western A. A. boxing championships scheduled to be held at the New Coliseum on Thursday night, March 7, many local and East Side candidates for title honors are working out every night in sparring bouts at the various gymnasiums sponsoring amateur fistic activity.

Harry A. Riddick, chairman of the District Registration Committee, in charge of arrangements for this year's championship meet, reported receipt of nine local entries during the past few days and he has been encouraged by reports from various clubs to anticipate a record-breaking enrollment.

Riddick also has received tentative assurance from officials in charge of amateur boxing in Wichita, Kan., and Tulsa, Ok., that these cities will send representatives to St. Louis to compete. The Lions Club of Wichita is sponsoring a movement to send a team of ten fighters.

East St. Louis will make a stronger bid for District title honors this year than at any time in the past, judging by the showing made in local and East Side tournament competition this year by coach Eddie Barth's Knights of Columbus team.

Barth has a formidable flyweight contender in little Johnny Emerich, who surprised a few weeks ago by defeating Cliff Doetter of the South Broadway ace and champion for the past two years, in a special engagement at the South Side arena. In two subsequent bouts Emmerich won over Albert "Peewee" Terry of the Pori Olympians, a fighter who has lost only four decisions in 30 contests.

Pat Cooney, last year's junior middleweight champion, stands a splendid chance of winning the senior title for the East Side team over Al Stillman, last year's National A. A. U. and Western District titleholder, has graduated to professional company along with Frank Power, his predecessor on the District throne, and Mike Clayton, who was runner-up in 1927. Joe Kenney, a fast-stepping lightweight, and Carl Bott, a speedy, skilful heavyweight, are other very promising members of Coach Barth's troupe.

U. S. GAUT APPOINTS COMMITTEE TO PLAN INTERNATIONAL MATCHES

By the Associated Press.

MEMPHIS, Tenn., Feb. 23.—John Dave Gaut, chairman of the Woman's Division of the United States Golf Association, announced today the appointment of a committee to confer with the executive committee of the U. S. G. A. on plans for matches between women golfers of the United States and teams from England, Canada and France.

The committee consists of Mrs. Charles J. S. Frazer of New York, chairman; Miss Margaret Curtis of Boston and Miss Florence McIlvaine of Philadelphia.

The matter of international competition play was brought up at a meeting of the woman's golf association at Hot Springs, Va., last December and Mrs. Gaut was authorized to appoint a committee to carry on negotiations.

The proposal to have a women's team similar to the Walker team representing American amateur golfers and the Ryder team of Professionals has been broached before, but Mrs. Gaut's action as chairman of the woman's committee marks the first official move.

Miss Curtis has offered to donate a cup to be known as the Curtis Cup for a permanent international trophy.

Clemonts Play Johnston City.

Ralph Thomas' Edgemont Athletic Club eleven, Municipal League champions of East St. Louis, entertains the Johnston City team, victor in the Farrington Cup tournament for a soccer duel at Jones Park on the East Side this afternoon.

JOHNSTON, OF DETROIT, SKATING CHAMPION

Continued From Page 1B, Col. 7)

...third heat of the senior mile ...s in which Otto Brandes replacing the Winter Garden ...took place from Potts. ...his afternoon's races, starting ...o'clock are as follows:

...Junior—¼-mile—Trials. ...Juvenile—¼-mile—Trials; ...mediate Men—¼-mile Final. ...enile Boys—¼-mile—Final. ...ior Boys—¼-mile—Final. ...men's special—International invitation ...440-yard—Final.

The Summaries.

MEN, INTERMEDIATE CLASS. Three-fourths Mile—Won by Herman ... Minneapolis; second, Gordon Brown, ...and; third, Vernon Bolsteln, St. Louis. ...2m. 21s.

Mile—Won by John Schenk, Chicago; ...d, Herman Silnd, Minneapolis; third, ...Hoeft, Chicago. Time, 2m. 23 1-5s.

MEN—SENIOR CLASS. ...ree-fourths Mile—Won by Percy John... Detroit; second, Allen Potts, Brook... third, Melvin Johnson, Minneapolis. ...2m. 16 3-5s.

...mile—Won by Percy Johnston, De... second, Eddie Wedge, Detroit; third, ...Johnson, Minneapolis. Time, ...2-5.

...o miles—Won by Allan Potts, Brook... second, Percy Johnston, Detroit; ...Melvin Johnson, Minneapolis. Time, ...5.

WOMEN. ...ree-fourths Mile—Won by Elsie Mel... Brooklyn; second, Faith Schoen, Chi... third, Rose Marie Brady, Detroit. ...2m. 39 4-5s.

...mile—Won by Elsie Muller, Brook... second, Faith Schoen, Chicago; third, Marie Brady, Detroit. Time, 3:03 2-5.

BOYS' JUNIOR. ...-yard—Won by John Flickenger Jr., ...go; second, Wallace Fee Jr., Chicago; ...William Beck, Chicago. Time, ...3-5s.

...fourth mile—Won by Richard ...se, Detroit; second, William Beck, ...go; third, John Flickenger Jr., Chi... Time, 2:35.

How Ban Johnson Used a Detective To Get Rube Waddell From Coast When Connie Mack Needed a Pitcher

BAN JOHNSON'S OWN STORY

Substantially as told by him in interviews extending over a period of a year, reported stenographically in many instances, and compiled in the present form

By John E. Wray and J. Roy Stockton.

CHAPTER XVII.

The Eccentric Rube Waddell.

Copyright, 1929, by the Pulitzer Pub. Co. (The St. Louis Post-Dispatch).

BASEBALL has never known a more eccentric player than Rube Waddell and with present day conditions, there probably will never be another like him. He had perhaps the greatest pitching arm and surely one of the most powerful that the game had ever known. But with his great physique and stamina, he had the mind of a child.

Important games, on which a pennant perhaps, depended, meant nothing to him, compared to a whim of his own. On the eve of an important game, if the urge seized him, he would take fishing pole and a can of worms and absent himself for a week. If on the way to a ball park, to pitch in a crucial game, he chanced to see a group of boys playing on a corner lot, he as likely as not would stop and frolic with them, perhaps pitching for one or both of the teams.

But when Waddell was pitching he was a brilliant performer and in his first year in the American League he pitched Connie Mack's Athletics to a championship.

Even Waddell's entrance into the major leagues was unusual.



As Philadelphia viewed St. Louis' acquisition of Waddell.



"Throw a little harder, Rube."

During the first year of the American League's expansion Mack's team was riddled by injunctions. After the Philadelphia club had signed Lajoie, Gardner, Flick and another star whose name I do not recall, Col. Rogers, from whom the players had been taken, obtained an injunction which prevented them from playing in Pennsylvania and Mack had to turn the players over to Cleveland. They would play no games in Philadelphia and when it was necessary to go through the state, they journeyed by night.

Pinkerton Got Him.

CONNIE MACK told me of his troubles and said that if he could obtain the services of a pitcher named Waddell, who was playing for Los Angeles, it would help him out materially.

I offered to give whatever assistance I could and went to see my old friend Allen Pinkerton and told him we wanted Waddell. Pinkerton telegraphed his San Francisco office and a detective out there was put on the job. He found Waddell, helped Rube pack his grip and boarded a train with him and rode part way East with him. Connie Mack was advised of what was happening and he met Waddell at Kansas City, signed him to a contract, escorted him to Philadelphia and the left-hander pitched the Philadelphia team to a pennant.

Waddell was a well behaved player on the field, but it was always a problem to keep him in harness. He finally got too strong for Connie Mack and he drifted to St. Louis. At that time a Philadelphia paper published a cartoon which I prized. I obtained the original and it hung in my American League office until I retired. It pictured Waddell as a great wild horse, with St. Louis as a little indivdual in a plug hat, trying to hold the rearing, crazy horse.

Yes, He Had Speed.

WADDELL was a remarkable pitcher. He put the fear into the opposing batters' hearts. Bill Friel, now business manager of the Browns, once told me a story of his respect for the Rube's prowess.

Bill was with the Browns and was playing third base the day that Rube went into the stands at Philadelphia after a tantalizing fan. Bill was ready to take his turn at bat at the time and when Waddell returned to the field, as Bill says he did, Bill walked out to the big fellow and said, "Ed, you did exactly right." Bill thought to mollify the big fellow in the hope that the Rube would give him a good ball to hit at. Friel said he had made only an occasional foul off Waddell in years of trying and knowing that Rube was hard enough to hit when he wasn't mad, didn't relish the idea of trying to solve his curves and speed when angered. Therefore he called him Ed, instead of Rube, trying to smooth the ruffled feelings.

But Waddell poured three terrific fast balls or curves over the plate—Friel said he didn't know which they were—but they were all strikes and Friel was called out. Bill said he barely missed being put out of the game for protesting. I asked him what had been the grounds of his protest and he said he claimed the third strike hadn't been pitched.

Waddell had wonderful control. Not in the sense of control, as we know it, with pitchers like Pennock or Plank, or Shocker when he was alive. Those other pitchers studied their batters and pitched to the weakness of each. But Waddell didn't worry about who the batter was. He just poured the ball over the plate and the batters missed. They were not afraid of being hit, because he was not wild. But he was unhittable. Had he been more reliable in deportment off the field and therefore dependable and available always for duty when needed, it would be difficult to exclude him in selecting a pitching staff for an all-star all-time team.

A String, Not a Catch of Fish.

MANY are the stories and anecdotes told about Waddell. There is the one about his love for fishing. Time and again he would wander away, perhaps on the eve of a most important series. He would spend three or four days with rod and reel and then would come back and pitch.

He was pitching for Joe Cantillon one year and Joe was always very fond of fish. Rube disappeared on the eve of an important series and stayed away day after day. With each passing afternoon, as the need for Rube's arm grew more acute, Cantillon's wrath increased. He announced a fine and doubled it and increased it as time went along. And then one afternoon the Rube appeared, with his fishing paraphernalia in one hand and a fine string of bass in the other.

Up to Cantillon he walked, presented him with the string of fish and went to the clubhouse and put on his uniform. Cantillon forgot all about his threats to fine Waddell, in his pleasure at the fine mess of fish. But a few days later Cantillon received a bill from the nearby fish market, for one basket of fish.

Waddell was a man of prodigious strength and with a wonderful constitution. He was generous to a fault and always eager to sacrifice himself for the good of others. He had a penchant for fire fighting and joined the volunteer fire department in every small town he entered. When thus enrolled at Hickman, Ky., where his team was training one spring, the fire department was called to help repair a levee, endangered gravely by floods. Bags of sand were being thrown feverishly in place to mend a patched place. Rube was helping. The supply of empty bags was exhausted unexpectedly and when it appeared that the water would break through at one spot before other bags were available, Rube threw his big body against the weak spot and stayed there until there were sand bags to take his place. That was told to me as an actual happening, story book legend though it may appear to be. The town newspapers made a great play of it and that night Waddell was forced to accept honorary membership in every lodge and benevolent organization in the place.

An Arm of Steel.

HIS strength of arm was certainly unusual. One Sunday afternoon when he was with Philadelphia he was advertised to



"He didn't pitch that third one!"

pitch against the Browns at St. Louis. Willie Sudhoff, who was scheduled to do the pitching for St. Louis, knew that Waddell was to be his opponent and made an appointment with Rube for several hours before the game.

Waddell met Sudhoff and Willie talked Rube into giving an exhibition of his throwing arm. Waddell threw from the flag pole in center field to home plate at least 50 times during the exhibition, before Connie Mack finally arrived at the scene and put a stop to it.

Sudhoff figured the throwing would ruin Waddell's arm for the afternoon, but Waddell went in and pitched just the same, shut out the Browns, 1 to 0, and struck out 15 men.

Another story that Bill Friel told me recently about Waddell illustrates how Waddell's name stood for pitching perfection in the minds of the players. Friel met Joe Sugden, who did the catching for Waddell at St. Louis, and told him he'd been having trouble recalling his batting record against the Rube.

"I'm sure I got three fouls off him," Friel told Sugden, "but I'm uncertain in my mind whether I got them all in one year, one each year for three years, or how they were divided."

"I recall very well," Sugden replied. "You hit hell out of Rube the first year. That's when you got two of those fouls."

Tomorrow—"The Angel of the American League."

DISTRICT NET BODY TO REVISE RULES MARCH 7

By Davison Obear.

Dr. Frank E. Dicknelte, president of the St. Louis District Tennis Association, has appointed 12 standing committees to serve during 1929 season. With several exceptions new chairmen have been appointed and the personnel of the committees includes a number who have heretofore not held membership on district committees.

During the coming season a number of local events will be added to the district schedule, and for this reason the Tournament Committee will have a busy time. William B Dalrymple, vice president of the Triple A Club, has been named chairman of this most important committee.

The Women's Committee will be headed by Miss Virginia Gordon, with Miss Melicent Endicott as vice chairman. Miss Gordon has been active in athletic organization work among women and girls in the St. Louis district. She is a sister of Jack and Sam Gordon, prominent tennis and squash players. The new Women's Committee held a meeting on Feb. 21, at which plans for the coming season were discussed. It is likely that a district girls' event and women's interclub matches will be added to the tournament program this year.

The St. Louis District Tennis Association will hold a special meeting on Thursday, March 7, at which the constitution and bylaws of the association will be revised. A committee is now at work preparing revisions to the constitution and bylaws, and recommendations will be sent out with a notice of the special meeting.

The committees appointed by President Dicknelte are as follows:

Finance Committee: Wray Brown, chairman; Davison Obear, W. D. Dalrymple, F. E. Dicknelte.

Membership Committee: C. W. Barnes, chairman; E. H. Serrano, Walter Pfeffer, C. A. Neavles, C. F. Stevens.

Tournament Committee: W. D. Dalrymple, chairman; E. H. Serrano, George Broeker, A. C. Frank.

Umpires' Committee: F. C. Stuckman, chairman; Fred Baehr, Harvey Frohlichstein.

Junior Development: M. J. Telle, chairman; Fred Clausen, Otto Thiele, Joseph Kelly, A. C. Frank.

Public Parks: Otto Thiele, chairman; A. C. Frank, Joseph Kelly.

Constitution and By-Laws: Davison Obear, chairman; W. D. Dalrymple, Otto Thiele, Dr. G. H. Rice.

Women's Committee: Virginia Gordon, chairman; Melicent Endicott, Lottie Hagemeyer, Delphine Rauch, Mrs. Charles Mullikin.

Interclub Committee: Fred Josties, chairman; Elmer Koster, R. N. Skrainka.

Ranking Committee: Karl H. Hodge, chairman.

Publicity Committee: Karl Kammann, chairman.

Entertainment Committee: Dempster Godlove, chairman.

C. C. PELL TO MEET PHENOM IN FINAL OF RACQUETS EVENT

By the Associated Press.

NEW YORK, Feb. 23.—Clarence C. Pell, the defending titleholder and H. D. Sheldon, of New York, advanced to the final round of the National Amateur Racquets championship at the Racquet and Tennis Club today. They will meet for the title tomorrow.

Pell eliminated Hewitt C. Morgan, of New York, in decisive fashion 18-15, 15-10, 15-10 in one semifinal today, while Charles J. Coulter of Tuxedo, N. Y., was giving Sheldon a terrific struggle before going down, 15-10, 15-11, 11-15, 4-15, 15-1.

Sheldon has been the giant killer in the present tournament. His victory over Coulter today followed his unexpected triumph over Stanley G. Mortimer, in one of the quarter final matches yesterday.

PRINCIPIA SWIMMERS DEFEAT WESTERN M. A.

Special to the Post-Dispatch.

ALTON, Ill., Feb. 23.—The Principia Academy swimming team defeated the Western Military Academy tank squad 39 to 21 in a dual meet in the Western pool here this afternoon. Principia captured six out of the seven events on the program. Blumenthal of Western swam a good race to win the 100-yard breast stroke event for his team.

The summary:

40-YARD FREE STYLE—Braun, Principia, first; Gannon, Principia, second; Roehle, Western, third. Time—20.4 seconds.

100-YARD BREAST STROKE—Blumenthaun, Western, first; Howell, Principia, second; Fernald, Western, third. Time—1 minute, 19.8 seconds.

100-YARD FREE STYLE—Braun, Principia, first; Boggess, Western, second; Morcon, Western, third. Time—1 minute, 2.3 seconds.

100-YARD BACKSTROKE—Holmes, Principia, first; Gannon, Principia, second; Darner, Western, third. Time—1 minute, 28.8 seconds.

FANCY DIVING—Martin, Principia, first; Bailey, Western, second; Hirshfield, Western, third.

220-YARD DASH—Hirsch, Principia, first; Boggess, Western, second; Child, Principia, third. Time—2 minutes, 58 seconds.

160-YARD RELAY—Won by Principia, (Braun, Howell, Hammell, Hamblin, Gannon.) Time—1 minute, 26.2 seconds.

Final score: Principia 39, Western 21.

Bayne Signs Contract.

BOSTON, Feb. 23.—The signed contract of Bill Bayne, left-handed pitcher, was received today at the Boston Red Sox headquarters. Bayne, whose home is in St. Louis, came to the Red Sox two months ago on waivers from Cleveland.

"Moose" Meyer Has Tallied 219 Of 507 Points Scored by Bears In 17 Basket Games This Year

By Jerry Bernoudy

In defeating Oklahoma for the second time at Norman recently, the Washington University basketball team brought to a close its campaign against Missouri Valley and Big Six rivals, and at the same time clearly established claim to recognition as one of the outstanding quintets in the Middle West.

To begin with, the Bears swept through the Missouri Valley schedule in a decisive fashion, winning seven straight games. In those contests, the Bruins displayed a powerful offense. In the two games against the Oklahoma Aggies, the Bears scored 43 and 52 points respectively; against Drake, 36 and 29 points were counted, and against Grinnell the locals scored 34 and 31 points. Creighton held White's tossers to the lowest score, but the Bears won a handy victory, 22-16. In these seven battles, Washington scored an average slightly over 35 points to 22 points for the opposition.

Against Big Six teams the Hilltoppers' performances was outstanding. Oklahoma, present leader and 1928 champion, fell twice before the onslaught of the Bears. In two very close games with their ancient Missouri rivals, the Bears split even, losing 30-28 at St. Louis in a thrilling battle only to turn the tables at Columbia a short time later, 29-24.

Strange to say, the Kansas Aggies, present occupants of last place, were the only other Big Six quintet to defeat the Bruins. The Aggies beat the locals 30-29 early in the season.

Meyer Scores 219 Points.

Three of Washington's setbacks came at the hands of Big Ten teams early in the season. After defeating Indiana, 31-30, in the season's opener the Bears succumbed in order to Purdue, Iowa and Illinois.

The only other defeat suffered came at the hands of the Billikens, 29—18, last month in the first game of the series to determine the city championship. Don White's tossers hope to make amends next Tuesday night when the two fives meet at the Field House. In the event Washington wins, it will be necessary for the two quintets to play a third and "rubber" game a week later.

Hardly less commendatory than the performance of the team as a whole, has been the achievement of Ed "Moose" Meyer, pivot man, who has scored a total of 219 points in the 17 games, an average of 13 points a game. Meyer's attainment is even more singular when it is considered that he is not unusually large, like such stars as "Stretch" Murphy of Purdue and Holt of Oklahoma.

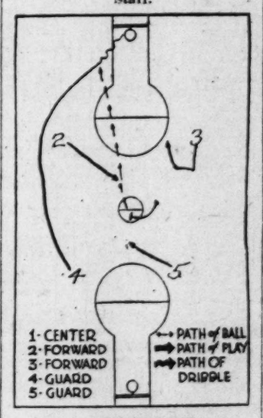
Meyer's complete scoring record follows:

Opp.	Washington's Opponents	Total	Meyer
30	Indiana	31	14
38	Purdue	21	7
22	Iowa	18	5
38	Illinois	29	10
25	Grinnell	31	16
17	Drake	36	19
30	Kansas Aggies	29	12
29	St. Louis	18	11
15	Okla. Aggies	43	26
30	Missouri	28	5
24	Oklahoma	29	8
25	Missouri	29	24
26	Drake	29	8
16	Creighton	22	8
31	Grinnell	34	12
22	Okla. Aggies	52	22
18	Oklahoma	28	11
436		507	219

Sneak Play Good When Rivals Are Bunched at Center

Herewith is the fifty-fourth of a series of instructive articles on basketball, written for the Post-Dispatch by C. O. Benson, assistant coach at Washington University. Others will follow.

By C. O. BENSON, Of the Washington U. Coaching Staff.



54—SNEAK PLAY.

THIS is a very effective play if opponents are bunched around the center. No. 1 tips to No. 2. No. 2 tips the ball to No. 4, who is breaking down the sideline. No. 2 may also use a shoulder or hook pass. No. 3 fakes. In tipping the ball from No. 2 to No. 4 the arch on the ball should be considerable.

Next—Scissors Play.

Mondt Is After Another Match With Jim Londos

Joe "Toots" Mondt, the Colorado heavyweight, who was defeated at the new Coliseum mat last Thursday night by Jimmy Londos, Greek wrestling champion, has requested a return match with Londos according to Promoter Tom Packs.

The New Coliseum matchmaker stated last night that he will not consider Mondt's request at this time and that he has advised the Colorado grappler he will have to take on either John Peeck, Dick Shikat or Nick Lutze and prove his right to meet Londos again by beating one of the trio mentioned.

Packs intends to depart today for New York and Philadelphia to confer with several grapplers he has under consideration for bouts, March 5.

BEAVIS DEFEATS WEST IN GOLF TOURNEY FINAL

HAMILTON, Bermuda, Feb. 23.—J. H. Beavis, veteran English golfer, defeated G. W. West, young Bermuda star, 3 and 2, in the final of the annual Spey Royal Trophy Tournament at the Belmont Manor Club here today.

Beavis reached the last round with an easy semi-final triumph over S. A. Scott of MacDonald, W. Va., this morning. The margin was 7 and 5. West won his semi-final match from W. J. Sweeney of New Britain, Conn., 4 and 3.

WISCONSIN WINS AND HOLDS LEAD IN THE BIG TEN

By the Associated Press.

EVANSTON, Ill., Feb. 23.—Wisconsin continued its leadership in the Big Ten basketball championship race by defeating Northwestern, 31 to 25, in a close, rough battle before a record-smashing throng of 6400 spectators tonight.

The victory gave the Badgers a season's record of eight won and one lost, whereas their rivals, Michigan and Purdue, are deadlocked for second place with seven victories and two defeats each.

Tonight's battle, the second in a week between the powerful teams, was anybody's game until the last few minutes, when Wisconsin pulled away. The Badgers came from behind to lead, 12 to 8, at the halfway mark.

A. B. C. Champion Will Compete in Elks' Tourney

Preparing for the Elks' twelfth national bowling tourney, to be rolled on the Schaefer-Delmar alleys, March 23 to April 21, the entire local Elks League has entered as a unit. However, the personnel of the nine teams has been re-aligned to muster the highest average pin topplers into two star teams, with the other teams graduated according to the averages.

The local bowlers never have succeeded in winning any of the championships in Elks' events. The local league has decided, according to an announcement by Dr. W. A. Le Gear, general chairman, that any money won in the five-man event will go to the league.

Hank Summers, who joined the Elks two weeks ago so he would be eligible to roll in the tourney, is a member of one of the two star teams, and his average eclipses all others. It is 205. The two star teams and the members' respective averages are: Schaefer, 192; Hermann, 193; White, 193; Fothergill, 185 and Summer, 205. Burie, 187; Le Gear, 179; Rottmann, 180; Sunkel, 183, and Schmelig, 188. Schaefer and Burie are respective captains of the two star teams and Borgmann, with an average of 190, will be an emergency roller for either outfit.

OHIO STATE TRACK TEAM DEFEATS W. VIRGINIA

By the Associated Press.

MORGANTOWN, W. Va., Feb. 23.—Ohio State defeated West Virginia University, 70½ to 25½ in an indoor track and field meet here today. Ohio State scored 10 firsts and tied for first place in the pole vault. West Virginia took one first position, in the 35-pound weight throw.

CHICAGO U. WINS MAT MEET FROM SYRACUSE

SYRACUSE, N. Y., Feb. 23.—Chicago University's wrestling team defeated Syracuse here yesterday, 24 to 15, in the first of three intersectional meets the Maroons have carded. Chicago won four bouts by falls. The Orange took two on falls and one on a time decision.

SHARKEY STRONG AT 187 POUNDS, WHILE STRIBLING APPEARS LIGHT

Continued From Page 1B, Col. 5.

...natural fighting figure. If the ...work in the hot sun that prevailed ...ow up to today has weakened ...m, there was no sign of it in ...is work. He loomed up strong ...ed fast and stepped around after ...is sparring partners eagerly.

Sharkey left the impression of ...being at his best, despite the low ...weight, but it must be confessed ...that both his sparring mates ...found him rather easy to hit, and ...both Grosso and Hoffman jarred ...him with blows to the head. ...Sharkey, hit in the body several ...times, showed a tendency to wince. ...Possibly he hasn't forgotten the ...terrible belting given him by Jack ...Dempsey, one which almost ...wrecked him and put him out of ...the running for months.

Stribling Appears Light.

At Stribling's camp the crowd ...was much larger than at Sharkey's ...and the program much more of the ...circus order. There was plenty of ...shadow boxing by the entire ...stable," rope-skipping and numerous announcing.

Stribling boxed three rounds, two with Paul Cavalier and one with the ancient Martin Burke, who twice fell victim to Stribling's lightning-like right hand, each time in less than one round of action.

Stribling, because of the cold, kept on his sweat shirt while he worked and did not reveal his torso. But even in the bulky shirt he seemed much smaller man than Sharkey, about the chest especially. His weight was announced at 164 pounds, but he seemed to be six or even eight pounds lighter. There is a visible disparity in their upper bodies in favor of Sharkey.

Stribling spent much of his time in feinting. He carried his left hand hanging low, after the manner of Pal Moore, and licked it up into his opponent's face with startling speed and snap. But his real purpose was to try to draw a right-hand lead from his opponent, whereupon he would counter effectively and hard.

Stribling in no way extended himself, except at odd moments. But he showed enough to indicate that he is a dangerous man at infighting and that his right cross is as fast as a streak, with plenty of power.

Sharkey Is Favored.

The men will work out again this afternoon, more for the benefit of the crowd and the gate receipts than for any training they need. And after that, preparation will be merely of a limbering up nature. The men apparently are fit now, having done most of their work before coming here.

There is practically no talk of betting here, although crowds throng the camps daily. Sharkey is the popular choice and the price quoted is anywhere from 8 to 5 to 2 to 1 in his favor. There is also supposed to be $25,000 Sharkey money posted to be covered by Stribling money but no sums of consequence has been put up by the Southerner's advocates.

That the general public is interested in this fight is shown by the congestion already prevailing. In Miami Beach rooms of any sort are at $15 a day and a housing committee, working for the Chamber of Commerce, is busy trying to place the arrivals as they come in. Many will have to be cared for in Miami proper. The army of newspaper men is housed in quarters arranged by the promoters, and many of them are sleeping on cots. The bulk of the big arrivals will be housed in sleeping cars, in all probability.

The fight itself will be the best advertised fight in history, outside of the title fights or those in which Dempsey figured.

Notables Present.

At the ringside, during yesterday's workout were many noted persons, among them G. F. Getz, the Chicago millionaire, through whose aid the Tunney-Dempsey fight in Chicago was arranged; Al Lesman, New York University's famous football star, still limping from his injury last fall; Chick Meehan, his coach at New York University; Al Watrous, professional golfer, and millionaires in profusion.

Not the least interesting figure at the coming fight will be Lou Magnolia, the referee. Magno is has handled many championship fights, among them being the Tunney-Greb contest, the Busby Graham-Izzy Schwartz flyweight fight, the Mandell-McLarnin title affair, and heavyweight fights between such important rivals as Sharkey - Maloney, Sharkey - Delaney, Stribling-Loughran and many others.

Magnolia was compromise candidate and was named after a long wrangle in which the Massachusetts Commission was asked to name the official. Stribling then objected to this and after a long conference, in which 10 officials' names were given for choice, Magnolia was selected.

Undoubtedly, he is a capable and experienced official. He is credited with one "fault," that is, over-officiousness. "He interferes too much," fighters say, and this has a tendency to disconcert the battlers. Possibly the fighters who make this charge are the ones who need interference."

Possible Trouble.

There is one angle which may cause the referee trouble. Gossip has it that Stribling has a tendency to foul, and many reports of his hitting low in practice have gone forth. On the other hand, Sharkey is credited with a readiness to "claim foul." Both do not seem to be borne out by the records of the men.

The arena, now completed, was put up by Lionel Levy in record time. It will have one feature that should commend itself to spectators. The most distant $5 seat will be 10 feet nearer to the ring than the farthest away "ringside" seat was at Chicago. The arena is constructed so that each spectator will have a clear view.

SUMMERS LEADS IN SCHAEFER CLASSIC

Hank Summers, A. B. C. singles champion, rolled into the lead among the first two squads of bowlers in the annual Ed Schaefer pin classic, which began yesterday. Summers totaled 1691 for his eight games.

William White, with 1616, was second on the early squads, and Forrest Beye, with 1613, third.

Bowling will continue today, until six squads of 16 men each have rolled. Today's rolling starts at 2 p. m.

Individual Tourney.

The individual contest for bowlers with averages of 185 and under which is billed for tonight and tomorrow night at the Rogers alleys will be held on the third floor, the change in alleys being due to the World War Veterans' tournament which is being rolled on the fourth floor. Following are the winners in last week's contest: P. Witthoft, 625; F. Dahmer, 616; J. Hull, 598; D. Goodwin, 585; J. Varney, 578; high game, J. Woods, 226.

W. U. Civic Athletic Association, "No Longer Neccessary," Disbands

By James M. Gould.

The "Civic Athletic Association of Washington University," dedicated to the advancement of athletics at the university and active in securing scholarships for worthy student-athletes, has disbanded. According to a prominent alumnus and active worker in the association, this action was taken because of the feeling that its purpose had been accomplished in rousing University officials to the need for giving such scholarships to build up necessary and advantageous athletic programs. Hereafter, according to this alumnus, the university will take over the work.

Recently, the Civic Association sent out letters to its members regarding certain amounts due the university for these scholarships and appointing a committee to take up the matter and move toward a solution. According to the Post-Dispatch's informant, a meeting was held and an agreement reached whereby the university accepted a certain sum in payment of all claims and agreed or inferred that the matter of scholarships for those athletes who really deserved them would be regulated, in the future, by the university. The decision to disband the association followed this agreement, it is said.

Chancellor Throop of Washington declined to comment on the situation other than to say, "this question has been discussed before and last year there were several newspaper articles concerning it. So far as we are concerned, the university considers the entire matter a closed incident."

The circular letters sent out to members of the association under date of Feb. 19, pointed out that "there are students in the university at the present time who are dependent on the assistance of the association and of individuals for the completion of their college course."

WESTERN INDOOR NET EVENT OPENS MARCH 10

By the Associated Press.

CINCINNATI, O., Feb. 23.—The ninth annual Western indoor tennis tournament will be played at the Cincinnati Indoor Net Club March 10 to 17, L. B. Corlis, president of the club, announced today.

Five divisions of play will be held, men's singles and doubles, ladies' singles, mixed doubles and junior singles. Any player affiliated with tennis clubs in the Ohio Valley or Western Tennis Associations may compete.

Emmett Pare, Chicago, who won the singles championship the last two years, and Clara Zinke, Cincinnati, singles champion, will defend their titles.

Girls' Basket Fives To Play Tuesday At Crystal City

Officials of the Greater St. Louis Girls' Basketball Association have announced that this week's games will be played at the Crystal City High School gymnasium at Crystal City, Mo., Tuesday night.

The league lead will be at stake when the Crystal City and Bachelor teams, which won their second half opening games last week, clash in the feature contest. In the preliminary game, the Schenbergs will meet the Headlights.

The Headlights have lost four straight games by slight margins. The Schenbergs, kicked around unmercifully during the first six weeks of the season, have won their last two contests.

INDIANA SCHOOL FOR DEAF WINS CAGE TITLE

By the Associated Press.

COLUMBUS, O., Feb. 23.—Indiana school for the deaf today won the title in the Central States basketball tournament for deaf schools when they defeated the Wisconsin mutes 46-26.

Indiana led at the end of the first half 21-11. James, Indiana forward, was the star of the game, making a total of 21 points. Kugilitsch and Heser, Wisconsin, forwards, starred for the losers with 12 and 12 points respectively.

SOONERS WIN, SURE OF TIE FOR BIG SIX TITLE

NORMAN, Ok., Feb. 23.—The University of Oklahoma clinched at least a tie hold on the first Big Six basketball championship by defeating the Kansas Aggies, 41 to 28, here tonight.

FINANS MEET SOUTH SIDES IN MUNICIPAL SOCCER FEATURE, TODAY

ANGELICA TEAM FAVORED OVER TRUMBULLS IN OPENING GAME

By Dent McSkimming

Soccer fans who follow the fortunes of the public parks teams are anticipating an exciting and well played game when the South Side club opposes the Finans in the second game of a double-header at Fairground Park this afternoon. It is quite possible that this match, one of the semifinals of the Municipal Soccer League elimination series, will produce better football than the final.

The survivor of the South Side-Finan game will meet the winner of the Angelica-Trumbull match, which is the first game on the program. Starting time for the opening game is 1:15 p. m. The second game will start at 3:30 o'clock. An admission charge of 25 cents will be made to defray expenses of intercity matches. The four contending teams represent Sherman Park in the West End, Fairground Park on the North Side and Carondelet Park on the South Side.

Angelica Eleven Favored.

The Angelicas should not have a great deal of trouble winning over the Trumbulls, although the latter club is capable of springing a surprise. Last Sunday they upset the form by trouncing the Palermos.

Manager Pat DeMaggio and two players of the Trumbull team will not be able to compete today. All are suspended by the Executive Committee because of irregularities in signing contracts. The players are William Ortmann, center forward, and Ed Steufle, outside right, both drafted from the Benton Park team. Ortman scored two goals last Sunday and was indirectly responsible for two others. The two players in question starred against the Palermos but the latter club did not protest against them within the time limit specified in the rules.

In the second game, two of the strongest clubs ever assembled in the history of the Municipal League will meet and neither can be regarded a favorite. Both the Finans and the South Side club are stabilized teams in which there are a sufficient number of veterans to insure steadiness and just enough young players to put snap and dash into the attack.

In order to win their group championship, the South Side team, managed by Tom McHugh, had to come from far back of the leading St. Thomas team. After a slow start, due in part to experiments in the lineup and largely to the absence of Joe Hennessy, the South Sides finally took the upper hand by beating the St. Thomas club on Dec. 16, coming from behind to score four goals in the last 20 minutes of play. Bern Hennessy, the giant center forward, scored three goals that day and his brother Joe one.

Team Owns Scoring Punch.

For the league season, Bern Hennessy led in goal scoring with nine tallies; Joe and Luckett were next with four each, and L. Sullivan, who played only three games, scored three times. Twenty-three goals were scored by the South Sides and only 13 against. In addition to the players who showed to fine advantage during the season, Manager McHugh will use in today's game, as he did last Sunday, Jose Rodriguez and Henry Diaz, drafted from the Sociedad Espanola team.

Rodriguez probably will be used at center halfback in place of Tom Heidenry who has been suspended. In last Sunday's match with the Kock team, Heidenry was ejected from the game by Referee Harry Donovan for rough play. Manager McHugh yesterday protested vigorously against Heidenry's suspension by the Executive Committee but without avail. Long Tom is one of the outstanding stars of the South Side team. The Finans, having drawn a bye in the first round, appear to be getting another good break in playing against a weakened team in their second round.

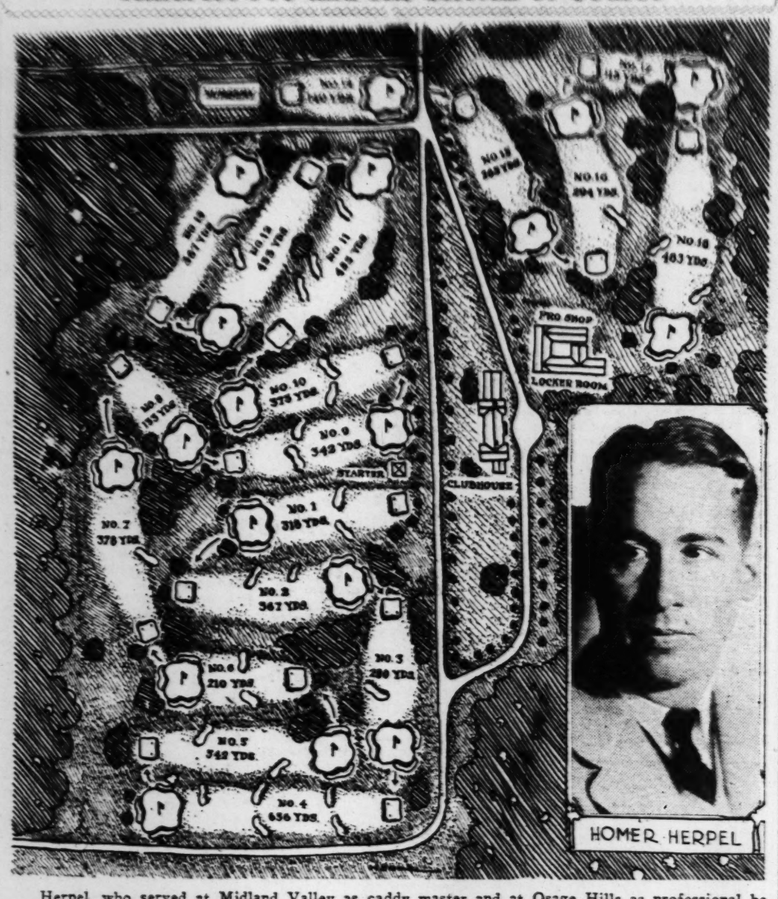
In the Finan lineup are several players who have had professional league experience. Mike Delaney, the goal tender, is one of the outstanding players at his position in the city. Ed Delaney, center halfback, starred on the Olympic squad; Jerry Shea, Ollie Branconnier and Frankie Pastor, forwards, all played good football with professional teams in the past three or four years.

A full set of officials, including referee, goal linesmen, side linesmen and official timer will be in charge today and in the final. Forty-five minute halves will prevail and, in the event of a tie, extra periods will be ordered.

PRINCIPIA COLLEGE FIVE BEATS WESTERN

ALTON, Ill., Feb. 23.—Coming from behind in the second half, Principia Junior College basketball five tonight defeated Western Military Academy, 24 to 17. Western led at half-time, 12 to 8. Towle, the Principia right guard, was high scorer with 10 points. In A. B. C. contests, Principia Class A five defeated Western Class A, 28-19. The Western Class team defeated Principia B's, 28-10, and the Illinoisans also were successful in the Class C game, the score being, Western, 31; Principia, 9. The proposed handball team match was postponed.

Hillcrest Pro and His Sketch of Course



Herpel, who served at Midland Valley as caddy master and at Osage Hills as professional before moving to Hillcrest, is an artist with pen and pencil as well as with the golf sticks. He drew the accompanying sketch of the links at Hillcrest, the new course for South St. Louis golfers. The Hillcrest course is located at the junction of the Mississippi and Meramec rivers and can be reached via Telegraph road. The Hillcrest Club is operated on a low fee basis. In addition to the initiation charge members will be required to pay for each round of golf they play.

RACING ENTRIES

At Miami.

(FOR MONDAY)

First race, $1000, 2-year-olds, three furlongs:

Tristados	115	Catados	115
Sarah Bernhart	110	Jack Adams	113
Billy Cook	113	Bob Shannon	113
a-Mother's Choice	110	Russman	113
*Wood River	113	Flaw Ball	118
a-Pritchard entry.		Antha S.	113

Second race, $1000, claiming, 4-year-olds and up, six furlongs:

Field	114	Ballastorm	114
Cliff	109	*Lorelei	104
*Spanish Princess	104	*Azure	104
Hoboaw	112	*Indian	109
*Forget Me Not	104	Tommy Foster	108
Florenda	109	Tester	114
Galloping Dawn	109	*Little Guinea	109
		*Royal Sweep	109

Third race, $1000, claiming, the Scandale of 1929, 3-year-olds, mile and 70 yards:

Original	107	*Non Stop	107
*Troy Miss	102	Webster	112
Rock Queen	107	*Panza	107
Seth's Stranger	112	*Sentry Lass	102
Grey March	107	*Pacheco	107
Royal Love	112	*Meadow Lark	102
Claire Amour	107	*Yorktown	107

Fourth race, $1000, claiming, 4-year-olds and up, six furlongs:

*Adaree Apple	109	Billie	109
Lady Loose	109	Babe K	109
*Bull Gee	109	Kentucky Crusader	114
Vasquez Bello	114	Senator Mays	114
Catch Him	114	*The Bat	109
Blue Granite	109	Pack	109
Ethel Gallaher	104	*Dodans	109

Fifth race, $1200, claiming, the Frolics, 4-year-olds and up, mile and one-sixteenth:

Eleven Sixty	110	*Gold Coin	116
*Conzo II	108	Crow's Nest	116
Retuvenation	113	Doctor Rankin	113
Sixty	116	*Orator	105
My Son	110		

Sixth race, $1000, claiming, 4-year-olds and up, mile and one-quarter:

*Festival	110	Mascara	105
Black Bart	113	Mysterious	105
*Portola	108	Princeton	110
Aalbi	110	*No Effort	113
*Trinket	111		

Second race, $700, claiming, 3-year-olds, one mile:

*El Patron	109	*Valcar	102
*Muney's Worth	102	*Sufficiency	107
Babylon	107	*High Wire	102
*Mary Kelly	102	*Rhodanthe	101
Shasta Sierra	96	*Seth's Ballot	97
Don Fernando	107	Galardo	94
*Puffy Timber	105	*Flapper Fanny	103
*Kalani	103	*Nelda Jo	101

*Kwesett entry.

Third race, $700, claiming, 4-year-olds and up, one mile:

*Hazel Denson	102	*Kid O' Kildare	105
*Moon Child	101	Red Pennant	110
*Nose I Dive	103	*Seazrave	107
*Shasta Rock	105	*Torara	114
*Sleven O'Clock	107	Revillion	111
Shasta Bishop	106	Bobby Boyle	108
Sapadilla	103	Whizzler	109
*Captain Guard	103	*Circuit	102
The Orleanian	101	*Molly Dear	102

Fourth race, $800, 4-year-olds and up, claiming, one mile and a quarter:

a*John J. S.	107	*Tom Byrne	106
*Cross Bow	110	*Good Vengeance	94
Omarah	109	Kingdom	95
*Dr. Clark	97	Highland Girl	102
Perspect	99	Remuss	101

aMcConnell and Walker entry.

Fifth race, $1000, the Mojave Handicap, 3-year-olds and up, six furlongs:

Andromeda	100	Short Price	98
Old Dutch	105	Eddie Ahearn	111
Jadore Schilling	116	aGrace of Spain	107
aDonado	109	Oh Say	100
a*Pride Boom	106	bKit Carson	100

aCantain and Allen entry. bLeslie entry. cGaither entry.

Sixth race, $600, the Coronado Town Plate, 4-year-olds and up, claiming, six furlongs:

The Code	108	Sonny	108
Shasta Butte	103	Neptune	108
*Princesita	100	Let's Go	108
Max Brick	108	*Crestwood Boy	103
June Day	107	Mulligan's Son	110
*Cutbush	103	Alleghan	108
*Colie Queen	98	*Twelve Thirty	103

Fourth race $800, claiming, 3-year-olds and up, six furlongs:

*Pollyish	103	Undertow	107
Miss Fayette	107	*Tavern Talk	107
Tar Baby	107	*Golden Top	97
*Bellerion	108	*Southern Pacific	
Pitchfork	112		
Body Guard	107	Pixy	107
Capitol	107	*All Richtie	104
Steadfast	107	Am I Early	107
Fair Lecion	112	Forefather	112
		Medicine Man	112

Fifth race, $2500 handicap, 3-year-olds and up, mile and 50 yards:

Nick Cullon	100	King David	120
Cardinal	93	Danger Signal	103
*Tortola	112		

Sixth race, $800, claiming, 3-year-olds and up, mile and one-sixteenth:

Merry Windsor	94	Star Ray	108
Ben Ali	108	Good Anals	103
Ima Little	101	Model	103
*Black and Yellow	103	Antonio	108
*Lafayette	108	Sea Gull	108
		*Pancha	108

Seventh race, $800, claiming, 3-year-olds and up, mile and one-sixteenth:

*Dancing	103	Tom Hayes	108
Pilades	108	Treasury	113
Carlisle	108	*Silvermine	108
Glamour Purse	108	*Bedford Queen	103
*Col. Teka	108	*Street Lite	103

*Apprentice allowance claimed.
Weather clear; track good.

At New Orleans.

(FOR MONDAY)

First race, $1000, 2-year-olds, three and one-half furlongs:

Smithers	110	aGeneral Jackson	110
Dorothy Lee	107	Southland Pal	110
bHales	110	Jean	113
Louis B	110	One Long Hop	116
bHaramzada	110	aVicksburg	
aParadise Stock Farm entry; bE. R. McLean entry.			

Second race, $1000, claiming, 3-year-olds, six furlongs:

*Pansora	102	Queen	102
*When In Rome	107	Jane Hare	107
Oceanded	112	Little Kind	112
Marcella Anne	107	*Elbee	102
Lillian Moore	107	*Sea Dragon	107
*Clyde C	107	*Chief Delight	107
*Queensgulf	102	*Tanglefoot	102
Billy Nicklier	112	Venita M	107
*Evenstreet			

Third race, $1000, claiming, 4-year-olds and up, six furlongs:

Whip Cracker	112	Gideon	114
*Catherine S	102	*Harass	113
Winifred	105	Dee	110
*Watch On	115	*Bocuratose	109
*Capt. Geo. Foster	109	Kojoice	111
		The Southerner	114

Fourth race, $1000, the West End 3-year-olds and up, six furlongs:

Sunnyland	103	Jim Bean	103
Catherine C	93	Ida Collar	98
Billy O'Hara	103	Preferred	98
Gold Bell	107	Rna	98
		Emphatic	98

Fifth race, $1200, the Colfax, 4-year-olds and up, mile and one-sixteenth:

Comet	107	Stronghaert	107
Manana	109	Grand Dad	107
Wacker Drive	107	Sister Zoe	102

Sixth race, $1000, claiming, 3-year-olds, one mile and 70 yards:

Louisville	108	Mulatto	111
*Rafe McClain	107	*War Hawk	107
Hidden Thoughts	102	Promiscuous	105
*Gold Rider	103	*Blind Hills	111
		*Vendrusse	102

Seventh race, $1000, claiming, 4-year-olds and up, mile and one-sixteenth:

*Torch	107	*Chalk	107
Clearing House	112	Indian Guide	107
*Spanish Aster	104	Shasta Belle	107
*Edward Gray	111	Gay Parisian	112
*Gotham	111	Tom On	108
Endor	112	Southland Boy	112

*Apprentice allowance claimed.
Weather clear; track slow.

At Tijuana.

(FOR SUNDAY)

First race, $600, 4-year-olds and up, claiming, six furlongs:

*Frank Light	108	*King Park	108
*Common Gold	114	*Shading Cricket	106
*Marie Blanche II	107	Bitter	116
*Thistle Glad	107	Farewell	108
Sirrem Soring	113	*Benbark	108
*Ollie K	108	*Sheffield	108
*Portola	108	*Musketeer	114
Aalbi	110	*Perrichon	110
*Trinket	111	*No Effort	113

Second race, $700, claiming, 3-year-olds, one mile:

*El Patron	109	*Valcar	102
*Muney's Worth	102	*Sufficiency	107
Babylon	107	*High Wire	102
*Mary Kelly	102	*Rhodanthe	101
Shasta Sierra	96	*Seth's Ballot	97
Don Fernando	107	Galardo	94
*Puffy Timber	105	*Flapper Fanny	103
*Kalani	103	*Nelda Jo	101

*Kwesett entry.

Third race, $700, claiming, 4-year-olds and up, one mile:

*Hazel Denson	102	*Kid O' Kildare	105
*Moon Child	101	Red Pennant	110
*Nose I Dive	103	*Seazrave	107
*Shasta Rock	105	*Torara	114
*Sleven O'Clock	107	Revillion	111
Shasta Bishop	106	Bobby Boyle	108
Sapadilla	103	Whizzler	109
*Captain Guard	103	*Circuit	102
The Orleanian	101	*Molly Dear	102

Fourth race, $800, 4-year-olds and up, claiming, one mile and a quarter:

a*John J. S.	107	*Tom Byrne	106
*Cross Bow	110	*Good Vengeance	94
Omarah	109	Kingdom	95
*Dr. Clark	97	Highland Girl	102
Perspect	99	Remuss	101

aMcConnell and Walker entry.

Fifth race, $1000, the Mojave Handicap, 3-year-olds and up, six furlongs:

Andromeda	100	Short Price	98
Old Dutch	105	Eddie Ahearn	111
Jadore Schilling	116	aGrace of Spain	107
aDonado	109	Oh Say	100
a*Pride Boom	106	bKit Carson	100

aCantain and Allen entry. bLeslie entry. cGaither entry.

Sixth race, $600, the Coronado Town Plate, 4-year-olds and up, claiming, six furlongs:

The Code	108	Sonny	108
Shasta Butte	103	Neptune	108
*Princesita	100	Let's Go	108
Max Brick	108	*Crestwood Boy	103
June Day	107	Mulligan's Son	110
*Cutbush	103	Alleghan	108
*Colie Queen	98	*Twelve Thirty	103

Fourth race $800, claiming, 3-year-olds and up, six furlongs:

*Pollyish	103	Undertow	107
Miss Fayette	107	*Tavern Talk	107
Tar Baby	107	*Golden Top	97
*Bellerion	108	*Southern Pacific	
Pitchfork	112		
Body Guard	107	Pixy	107
Capitol	107	*All Richtie	104
Steadfast	107	Am I Early	107
Fair Lecion	112	Forefather	112
		Medicine Man	112

Fifth race, $2500 handicap, 3-year-olds and up, mile and 50 yards:

Nick Cullon	100	King David	120
Cardinal	93	Danger Signal	103
*Tortola	112		

Sixth race, $800, claiming, 3-year-olds and up, mile and one-sixteenth:

Merry Windsor	94	Star Ray	108
Ben Ali	108	Good Anals	103
Ima Little	101	Model	103
*Black and Yellow	103	Antonio	108
*Lafayette	108	Sea Gull	108
		*Pancha	108

Seventh race, $800, claiming, 3-year-olds and up, mile and one-sixteenth:

*Dancing	103	Tom Hayes	108
Pilades	108	Treasury	113
Carlisle	108	*Silvermine	108
Glamour Purse	108	*Bedford Queen	103
*Col. Teka	108	*Street Lite	103

*Apprentice allowance claimed.
Weather clear; track good.

Other Racing Results

At Havana.

Weather clear; track fast.

FIRST RACE—Six furlongs:

Cloud Idolizer (M. Meyer)	3-5	1-4	1-5
Beauscoain (Robertson)		1-2	1-4
Sincerely (Snook)			1-5

Time, 1:14. Cuban Flag, Joan Shirley, Mally also ran.

SECOND RACE—Six furlongs:

Mulligan's Son (Meyer)	3-5	1-5	1-4
Lawless (Brice)		3-1	1-2
Petit Point (Robertson)			1-1

Time, 1:15. Muse Stanoff, Merry Pal, Liborio, Savarit, Settee, Twelve Thirty and Tom Grayson also ran.

THIRD RACE—Five and one-half furlongs:

Peter Joyce (Catrone)	3-5	1-2	1-5
Balum (O'Malley)		7-5	7-10
Mac Day (Kleinhard)			1-1

Time, 1:07 2-5. Vandion, Flashy, Somewhat, Spanish Maid, Smooth, Royal Ruby also ran.

FOURTH RACE—Six furlongs:

Neptune (White)	2-1	7-10	1-3
Toller (Robertson)		7-5	7-10
Spiral (MacIvor)			2-1

Time, 1:15. Crafty Saint, Stella May, Chief Tierney, Expressive, Crestwood Boy, Idle Thoughts and Provost also ran.

FIFTH RACE—Mile and an eighth:

Willie K. (Robertson)	8-5	1-2	1-4
Cartoon (O'Malley)		2-5	1-5
Yachtsman (Catrone)			1-2

Time, 1:54 1-5. Loveken, Lockerbie and Wee Boy also ran.

SIXTH RACE—Mile and 50 yards:

Futuro (White)	7-10	1-3	1-6
Royal Spring (Robertson)		6-5	2-5
Grand Luck (O'Malley)			1-5

Time, 1:46. Somerset, My Destination, Trifle also ran.

SEVENTH RACE—Mile and 50 yards:

Happy Jack (O'Malley)	8-5	1-2	1-4
Candy Rock (Pernia)		2-5	1-5
Wee Boy (Poe)			1-10

Time, 1:47. Scissors, Izetta, Ardent, Wool Flower II and Prillikiri also ran.

HAVANA SCRATCHES.

First race—Scotland Belle, Sir Barley, Hortensia. Second race—Double Cross substituted. Third race—Kaldu, Dorrie. Fourth race—Declared off, substituted. Sixth race—Declared off, substituted.

At Miami.

Weather cloudy; track fast.

FIRST RACE—Five and one-half furlongs:

Cogair (Knight)	even	1-3	out
Gold Star (Greenwood)		2-1	2-1
Ephesian (Brown)			7-5

Time, 1:07 1-5. Bristol, Hush Money, Highland Maid, Quarantie, Mysticism, Temerity, Wega, Pride also ran.

SECOND RACE—Six furlongs:

Bubcaw (Streeter)	15-1	6-1	2-1
Little Guinea (Malley)		7-5	7-10
Erin Go Bragh (Rose)			4-5

Time, 1:14 1-5. Mint Today, Hell Gee, Gold Dust, Essie, Meadow Lark, Gold Mark, Sweet Money also ran.

THIRD RACE—Six furlongs:

Everlasting (Leyland)	5-1	2-1	1-1
Margate (Malley)		5-1	1-2
Fucia (Knight)			1-5

Time, 1:14. Son Ami, Lucky Play, Fortunate Mann, Lucky Drift, Black Gal, Leisure Hour, Mack's Baby and Field Marshall also ran.

FOURTH RACE—Six furlongs:

Elder (Conver)	8-5	1-2	Out
Aviator (Malley)		2-1	4-5
Tetra Class (McGinnis)			Out

Time, 1:13 4-5. Strong Tackle, Mockery, Chief and Run Maid also ran.

FIFTH RACE—Mile and one-eighth:

Butts (Knight)	4-1	1-2	3-5
Fairy Maiden (McAuliffe)		1-2	out
Fly Hawk (Brown)			out

Time, 1:53 2-5. Solace, Joe Marrone III, Low Gear also ran.

SIXTH RACE—One and one-sixteenth miles:

Billy Doran (Turk)	5-2	9-10	9-20
Resourceful (Leonard)		11-20	1-5
Storm Maiden (O'Brien)			4-1

Time, 1:48 4-5. By War, Ramble, Miss Lou, Persimmon Pie, Rony Golden, Maid O' The Storm and Trolls also ran.

MIAMI SCRATCHES.

First race—Rinh, Life Time, Fair Net Kindling. Second race—Tomy Foster, Nell, Adams Apple. Third race—Cant, Devil, Ranch Lass, Stuart's Draft. Sixth race—Mr. Kirkwood, McIntosh, Sea Hawk, Battle Field, Battle Shot, Wamba.

At Tijuana.

FIRST RACE—Six furlongs:

King Flame (R. Morrison)	10.20	4.00	4.00
Lord Assgnl (F. Douglas)		9.40	4.00
Dr. Glenn (R. Jones)			4.00

Time, 1:12 4-5. Bezzos, Twenty-Two Sixty, Transvaal, Bonlist, Mr. Biltmore, Night Sun, Prodigal, Shasta Apple, Norton, Carlos Enrique and Golden Maid also ran.

SECOND RACE—Six furlongs:

War Instigator (F. Colli-ton)	3.20	2.60	2.20
Balmain (R. Jones)		4.00	3.00
Enthusiastic (C. Wolff)			2.20

Time, 1:12 4-5. Northernston, Mr. Side, Gordon King, Sir Raoul, Kilzie, Chaun Battle, Mad A bout Wives also ran.

THIRD RACE—Six furlongs:

Knockhood (L. Trimble)	12.20	6.00	4.00
Talk John (D. Trivett)		3.40	2.20
Sherry (A. Snider)			2.60

Time, 1:12 4-5. Bank Jr., Al Hotford, Blue Manners, Viking, Clear Star, Royal Fing, Elander, Vimor, Sazre M. Quick Asset also ran.

FOURTH RACE—Mile and seventy yards:

Crumbler (W. Barrett)	5.20	3.20	3.00
Brownie Sobby (A. Schenk)		4.00	3.20
Just Beau (E. Steffen)			5.20

Time, 1:46. Radiance, Galloping Joe, Mr. Dudley, Buddy Clark, Rocky Wine, Sawdar, Brian Rent, Wrackhorn and Mib Mckee also ran.

FIFTH RACE—Five furlongs:

Speedy Shaw (W. Barnett)	22.40	14.60	6.40
Peter Biff (F. Mann)		3.00	2.60
War Rose (H. Philpot)			6.60

Time, :53 2-5. Virginia Beauty, Saddle Skirts, Domestica and Susie Q. Too, Wine, Woodface, Hit the Deck, Tommy Lad, Tricotte and Wanda also ran.

SIXTH RACE—Five furlongs:

Short Price (R. Jones)	4.80	3.20	2.80
Bonnie Khayyam (Trimble)		12.00	5.20
Zest (R. Morrison)			4.20

Time, 1:02. Simony, Shasta Gold, Shasta Rose, Sanford and Black Spot also ran.

SEVENTH RACE—One mile:

Valkyr (W. Kelsay)	3.00	2.80	2.20
Shasta Negra (D. Trivett)		5.80	2.20
Grive of Snain (A. Snider)			2.20

Time, 1:39. Algerion and Sanford also ran.

EIGHTH RACE—One mile and one-sixteenth:

Chief Sabattus (Jones)	9.80	6.00	3.20
Tangram (Trivett)		13.80	3.80
Rumbaldi (D. Lyons)			2.80

Time, 1:47 2-5. Alabama Bound, Privately, Elmer R. Shampoo, Golden Sweep also ran.

NINTH RACE—One mile and seventy yards:

Herrasket (Trivett)	6.00	3.80	2.80
Chick Up (F. Mann)		20.80	5.20
Mission Lad (Morrison)			3.60

Time, 1:44 2-5. Kingman, Mammadaro, Bonfils, Tent Builder, Queen Olivia, Swerving Ray, Rural Gossip, Ojo, Venture also ran.

TIJUANA SCRATCHES.

First race—Long Joe, Agnate, Hodge Podge, Kilbronnyth. Second race—Nannie Francis, Chat. Third race—Colors, Booth Barbe, Deadfall, Seth's Ballot. Fourth race—Byredear, Forenoon, Silver Queen, race—Col. Drage, Honey Thistle, Caravana, Bidadje. Sixth race—Kit Carson, Seventh race—Henretta, Wildair, Millson, Eighth race—Inca, Firth of Tay. Ninth race—Sapadilla, Nose Dive, The Orleanian, Belle Fair, Open Hand, Miss Tarler, Fifth Hopuwai, Bobby Jones, War Salaam.

New Orleans Charts

Weather clear; track slow.

FIRST RACE—$1000, claiming, 3-year-olds and up, one and one-sixteenth miles: Start good, won easily, place driving. Went to post 2:02, at post 1 minute. Winner b f 4 by Wrack-Far Beyond. Trainer J. C. Byrne. Time, :26, :52 3-5, 1:39 3-5, 1:45 1-5. Value to winners, $700, $175, $100, $25.

HORSE.	WT.	PP.	ST.	¼	½	¾	Str.	Fin.	Jockey	Equivalent Odds to 1
Little Marie	108	3	7	2½	1½	1½	1½	1nk	L. Shrosbere	2.35
Bumssie Ray	105	6	2	6½	6½	3½	2½	2½	K. Watson	4.20
Jenna C. Neal	111	9	1	5½	5½	5½	3½	3½	T. McDermott	12.60
Emile F.	100	4	3	3½	3½	2½	4½	4½	R. Deprema	64.20
Mau Dale	106	6	4	1½	2½	4½	5½	5½	L. Jones	33.10
French Lady	111	10	10	10	9½	7½	6½	6½	McDermott	2.20
Montague	111	10	10	10	10	7½	7½	7½	R. Lamberson	31.30
Dutch Girl	100	7	6	8½	8½	10	8½	8½	S. Dubon	27.75
Golds Grey	109	5	9	4½	4½	7½	9½	9½	R. Cramer	8.80
Jake	119	2	5	7½	7½	9½	10	10	N. Huff	9.85

Little Marie, away fast, outrained to stretch turn, where she increased advantage and continued well, held Bumssie Ray safe. Latter, far back first half mile, closed ground fast thereafter but was tiring near the end. Zelma O'Neil fairly closed up after final quarter tired in stretch, but outfinished Emile F. Latter suffered from stumbling on stretch turn. Mau Dale tired. French Lady was outrun.

$2 mutuels paid: Little Marie, win $7.90, place $4.60, show $3.60; Bumssie Ray, place $4.80, show $3.90; Zelma O'Neal, show $6.10.

SECOND RACE—$1000, claiming, 3-year-olds and up, one and one-sixteenth miles: Start good, won easily, place driving. Went to post 3:29, at post 1 minute. Winner ch. g. 8 by Ogden-Phantom. Trainer J. McBride. Time, :25 2-5, :52, 1:19 2-5, 1:48, 1:56. Value to winner $700, second $175, third $100, fourth $25.

HORSE.	WT.	PP.	ST.	¼	½	¾	Str.	Fin.	Jockey.	Equivalent Odds to 1
Maxie	116	9	2	3½	2½	1½	1½	1½	R. Deprema	2.30
Queen Royal	108	8	1	1½	1½	2½	2½	2½	J. McCoy	7.75
Sarasaso	111	3	5	6½	5½	3½	3½	3½	K. Watson	7.65
Fire Chief	110	6	8	8½	6½	6½	6½	4½	C. Grassia	9.80
Jim Banola	111	4	3	4½	4½	4½	4½	5½	W. Fisher	7.75
Fretwell	116	5	7	5½	7½	5½	5½	6½	L. McDermott	4.20
Madam Emelie	111	7	4	7½	8½	8½	7½	7½	J. Collins	17.20
Juniors Nurse	106	2	6	2½	3½	8½	8½	8½	L. Jones	5.90
Bearing	111	10	10	9½	9½	9½	9½	9½	E. Shropshire	14.20
Kent L.	116	1	9	10	10	10	10	10	J. Kellum	41.40

Maxie, well up from the start, took the lead with a rush, after five furlongs, increased advantage in last quarter, and was shaken up repeatedly. Queen Royal was taken into the lead at once, raced on inside in the stretch where she went to outside, then swerved and weakened near the end, but outfinished Sarasaso. La er moved up fast rounding the st retch, but weakened in the final eighth. Fire Chief showed a good effort. Jim Banola had no mishaps. Fretwell tired badly after three quarters.

$2 mutuels paid: Maxine win $8.80, place $5.30, show $4.70; Queen Royal place $5.60, show $4.90; Sarasaso show $5.00.

THIRD RACE—$1000, The Jefferson, 3-year-olds, six furlongs—Start good, won driving, place same. Went to post at 2:37; at post 2 minutes. Winner, ch. c. 3, Harmonious—Red Lila. Trainer, J. S. Gwenby. Time, :25, :50, 1:17 2-5. Value to winners, $800, $175, $100, $25.

HORSES.	WT.	PP.	ST.	¼	½	¾	Str.	Fin.	Jockey.	Equivalent Odds to 1
Shasta Orange	115	5	3	2½	2½	2½	2½	2½	R. Deprema	2.20
Pretty Pose	107	1	2	1nk	1nk	1½	1½	1½	E. Shropshire	2.95
Shasta Pebble	112	3	1	3½	4½	3½	3½	3½	K. Horvath	2.60
My Hobby	112	6	4	1½	3½	4½	4½	4½	J. Judy	2.20
Rume McClain	115	2	5	6½	5½	5½	5½	5½	K. Watson	2.85
Elizabeth Bolla	110	4	6	7½	7½	6½	6½	6½	L. McDermott	16.90
Desdemona	106	7	7	4½	6½	7½	7½	7½	F. Benoit	17.10

Shasta Orange under bustling ride from start moved fast, after reaching stretch turn and gaining steadily while being forced wide reached lead in final sixteenth and won drawing away. Pretty Pose much used disposing of My Hobby went wide from stretch and weakened after reaching final eighth. Shasta Pebble away fast and well up saved much ground, but weakened in drive. My Hobby tired badly after forcing pace under pressure for several furlongs. Rufe McClain was

ADDITIONAL SPORT NEWS

Team-Work: How Signals Are Used and Importance of Coach Outlined by Babe Ruth

By Babe Ruth
(Copyright, 1929.)
CHAPTER X.

BASEBALL always has been and always will be a game demanding team play. You can have the nine greatest individual ball players in the world, but if they don't play together the club won't be worth a dime.

Two things make for real team play. The first is players' knowledge of each other that comes from constant playing together. The second means of whipping play into teamwork is by means of signals or "signs."

Everyone who ever played baseball knows about signs—but there are mighty few amateur clubs that know how to use them. Either they go along, hit-or-miss with no signs at all, or else they swing to the other extreme and get so many signs that no one can remember them all. Lots of folks think that big league ball players have signals for everything they do. That's bunk. As a matter of fact, a big league ball club has very few signs—but the ones they have they use.


BABE RUTH.

In big league baseball the catcher and pitcher usually have three signs. One for a fast ball, one for a curve, and one for a pitch-out. On a curve ball sign the pitcher may throw a "hook" or he may throw a slow one or screw ball.

The Pitchout

THE pitch-out sign is an important one. The catcher who is on his toes is always watching the opponent's bench and the coaches for possible signs. If he thinks the opponents are putting on a hit and run or a steal, he calls for a pitch-out, which simply means that the pitcher tosses a ball wide of the plate, where it is impossible to hit. If he has caught the signal right and the play actually is on, the base runner is caught flat-footed and thrown out.

The pitcher and first baseman have a set of "signs" for throws to first base in an effort to catch a runner. The importance of such a sign is two-fold. In the first place the first basemen is in a better position to judge the lead a runner takes. And in the second place each knows what the other is doing and has his head up all the time. There's less chance for throws getting away or going wild and letting the runner advance.

Backing Up Throws

ANOTHING that can make a team look either great or rotten, is the way they back up plays on balls hit to the outfield. The idea is to get as many men into each play as possible, in order to prevent a throw from getting away. And if a club is properly coached there will be four men lined up to protect the throw-in on every hit to the outfield.

The shift of the various players, of course, depends on where the ball is hit and where baserunners may be at the time. With a single to right for instance, with nobody on, you will note that the second baseman moves over and out toward the ball, the shortstop moves in to cover second, the third baseman shifts a little to the right of the bag and the pitcher goes over back of third base. On a ball hit to left field where the play is at second the shortstop goes out toward left for a possible relay, the second baseman covers the bag, the first baseman moves over toward second and the catcher moves down the first base line.

The "Cut-Off"

FOR instance there's a man on second and a man on first and the hitter singles to right. Naturally the runner on second will try to score on the play, and the right fielder's first thought when he gets the ball, will be to throw to the plate and try and cut off the run. The minute the ball is hit the second baseman cuts out to short right, the first baseman digs in to a spot about 10 feet in front of the catcher on a line with the throw-in, and the pitcher goes around behind the plate to back up the catcher in case the ball goes through.

In that case the first baseman is the "cut-off" man. He watches the speeding runners, and he watches the ball. As the throw comes in he senses that it's just a split-second late to nail the man at the plate but he sees that there is a chance to get the runner going to third base if he makes the play properly. So, instead of permitting the throw to go on to the catcher he takes it or "cuts it off" and whirls to throw to the third baseman and nail the other runner going to third.

IN the development of team play the most important man in the business is the coach who watches the scrap from the bench on defense, and occupies the base line coaching boxes when the team is at bat.

The coaches, out there on the lines, are the fellows who are in best position to grab an opposing team's signals and tip them off. Then they can see the flight of a ball, and are in a position to guide and direct the base runner.

In the present age the chief signal-stealing that is tried, is the effort to discover the batting team's hit and run, and sacrifice and base stealing signals. Those, of course, are valuable things to know, and if you can grab them successfully you've got two strikes on the other fellow before he ever steps up there to the plate.

(Another chapter next Sunday.)

One-Eye Connolly Tears Up Ticket Will Crash Gate

Special to the Post-Dispatch.
MIAMI BEACH, Fla., Feb. 23.

"ONE EYE" CONNOLLY, the greatest gate crasher in the history of sport, will crash the gate at the Jack Sharkey and Young Stribling heavyweight bout here next Wednesday night. This was made certain today when Connolly tore up a ticket presented him by Jack Dempsey, saying:

"What do you want to do—insult me? I'm going to crash this show."

BEARS DEFEAT CINCINNATI U. IN TANK MEET

CINCINNATI, O., Feb. 23.—The Washington University Bears battled their way to a 35-31 victory over the University of Cincinnati Bearcats, although handicapped by the loss of Paul Kunkel, in a dual swimming meet at the University of Cincinnati tank this afternoon.

In the very first event Kunkel, lead-off man of the Bear's 160-yard relay team, took off and was battling for the lead when his arm suddenly slipped out of place, incapacitating him for the rest of the meet. Cincy took the event by default. Heideman, crack Mound City backstroke man, set a new pool record for 150-yard backstroke of one minute, 50 seconds. He was pushed by Byron Ahlburn, Cincinnati, to set the mark. Ahlburn swam one of the best races of his career.

Up until the final event, the medley relay, each team was tied with 29 points. Cincinnati had pulled from behind by pulling down a first and third in the diving to overtake Washington which had been leading since the completion of the second event.

Heideman started off in the medley by giving the next Bear man, Brenner, a 8-foot lead which the latter lengthened to 15 feet. Castle of Cincinnati then cut down the lead to eight feet but that was the best he could do with Moore striking a steady pace.

Doc Castle, Cincy dash man, was the high point-winner of the meet with 11 markers, but Washington's fish split up their 35 points evenly.

The summary:

160-YARD RELAY—Cincinnati won by default.
200-YARD BREAST STROKE—Brenner, Washington, first; Curtis, Washington, second; Parker, Cincinnati, third. Time, 3m. 45s.
40-YARD DASH—Castle, U. C., first; Sample, Washington, second; Bricks, Cincinnati, third. Time, 20 2-5s.
440-YARD SWIM—Skinner, Washington, first; Baxter, U. C., second; Brown, U. C., third. Time, 6m. 1 3-5s.
150-YARD BACKSTROKE — Heideman, Washington, first; Ahlburn, U. C., second; Baragrove, Washington, third. Time, 1m. 50s.
100-YARD DASH—Castle, U. C., first; Moore, Washington, second; Bricks, U. C., third. Time, 1m. 4-5s.
FANCY DIVING—Welsh, U. C., first; Nauert, Washington, second; Adams, U. C., third.
MEDLEY RELAY—Washington University, first; Cincinnati University, second.
Final score: Washington 35, Cincinnati 31.

GRADE CROSSING INVESTIGATION BY GRAND JURY

Recommendation Follows Open Verdict in Deaths of Father and Daughter at Eiler Street.

The grand jury will investigate railroad grade crossings in St. Louis with a view to reducing dangerous conditions as a result of seven persons being killed by Missouri Pacific trains at three South St. Louis crossings in the last three years.

Recommendation for the grand jury inquiry was made yesterday by Coroner Dever and Assistant Circuit Attorney Lennon after a Coroner's jury had returned an open verdict as to the latest victims—Servin Schwent, 53 years old, and his daughter, Mrs. Hilda Brecht, who were killed Friday morning when an automobile in which they were riding to work was struck and demolished by "The Tennessean," passenger train of the Missouri Pacific. The jury stated it could not ascertain whether the collision was "criminal or accidental."

On advice of counsel for the railroad, the locomotive engineer, Edward B. Williams, refused to testify. The fireman, D. C. Hart, testified the train was traveling between 30 and 35 miles an hour; that he saw the automobile when it was six or eight feet from the tracks and called to the engineer, who applied brakes and stopped the train within 14 car lengths.

Conductor W. D. Hammonds testified the train was about five minutes late. He said he heard the train whistle for the Bates street crossing, the one just before Eiler street, and then he heard the impact.

Coroner Dever said to a Post-Dispatch reporter after the inquest:

"There is no doubt that there are improper conditions at various railroad crossings throughout the city, and the crossings are not safe.

"I visited the Eiler street scene. The automatic bell does not ring loud and might not be heard by a driver in a closed car. However, a driver should see the 'Railroad Crossing' sign and the 'wig-wag' signal.

"Separation of the grades rather than safety gates appears to be the solution. I am informed that Missouri Pacific records show many of their gates at other crossings have been knocked down by autos in the past 30 days, three of them in the last couple of days."

The Missouri Pacific has now pending before the State Public Service Commission an application to remove watchmen and safety gates at 13 additional crossings here and substitute automatic warning lights. Director of Streets Brooks and City Counselor Muench declared the city has protested against similar removals in the past and would oppose the present application.

"However, the Public Service Commission has the last word," Brooks said. "The commission allowed the railroad to remove watchmen at Minnesota avenue and a number of other crossings and replace them with flashing beacon lights.

"There have been accidents at crossings even when equipped with gates. The Eiler street crossing never had a gate, as there was little traffic there until the street was made recently."

"The trouble with flashing signals," remarked City Traffic Engineer Hoffman, "is that motorists know the lights begin operating a considerable time before the train gets to the crossing and even if they see the train coming they take a chance on getting by. They cannot do this so well with gates, as gates are an actual bar."

The grade crossings from which the Missouri Pacific now seeks to remove watchmen and gates are as fololws: Kingshighway, Macklind, Sulphur, Knox, Ecoff, Southwest, Taylor, Koeln, Chippewa and Meramec, Krauss, Steins, Courtois and Reilly, Courtois and Vulcan.

MILL OWNER DISINHERITED HIS SONS AND DAUGHTERS

Will of Late C. J. Twiellenmeier Says They and Divorced Wife Humiliated Him.

Casper J. Twiellenmeier, founder of the Western Planing Mill Co. and its principal owner, who died Feb. 18, disinherited his five daughters and three sons, his will filed in the Probate Court yesterday, disclosed. He also provided that his former wife, Mrs. Rose Twiellenmeier, who divorced him several years ago, shall not have any more from his estate than the amount to which she is legally entitled under her dower rights. This consists of the income from realty. The estate, with an estimated value of $25,000, is left in trust of Louis Bader, 4423 Clarence avenue.

In his will Twiellenmeier said his children had been disrespectful and not obedient and that they ridiculed and humiliated him in many ways.

In regard to Mrs. Twiellenmeier, the will asserts she caused Twiellenmeier humiliation by filing an information against him in the Probate Court eight years ago in which she asked that a guardian be appointed to handle his property. Later she sued him for divorce. According to Bader the guardianship case was won by Twiellenmeier, who proved he was capable of managing his own affairs.

The will leaves a total of $1100 to Catholic charities in addition to $1000 to St. Engelbert's Church to pay for masses. The residue, after taking care of Mrs. Twiellenmeier's dower, goes to Mrs. Frances Grote, a sister of Twiellenmeier. Twiellenmeier, who was 66 years old, lived at 4540 Pope avenue. His will was made March 30, 1927.

JUDGES DISCUSS SPEEDING UP CONDEMNATION SUITS

Test Suggested of Legality of Transferring Cases to Other Dockets.

A proposal to speed up condemnation suits now pending in Circuit Court No. 1, the assignment division, was discussed by the Circuit Judges in general term yesterday, and may be adopted if the Supreme Court holds it is legal.

James B. Steiner, Associate City Counselor in the condemnation department, pointed out that the work of assigning cases took up all of the time of Judge in No. 1, and suggested that the condemnation suits in that court should be tried before Judges whose dockets are less crowded.

Some of the Judges questioned the legality of such a move and recommended that Judge Pearcy, who now is sitting in No. 1, order a transfer and that the Judge to whose court it was transferred, refuse to hear the case. The city should then bring a mandamus action in the Supreme Court, and establish the legality of the plan. Steiner and the Judges did not indicate whether they would make a test case.



6% paid on savings of our members for 42 years.

Money secured by non-negotiable first deeds of trust on homes.

No fines or penalties for withdrawals.

Send for Free Booklet: "Economy Facts"

Since 1887 Economy Loans For Homes

ECONOMY BLDG. & LOAN ASSN.
International Life Bldg.
Eighth & Chestnut

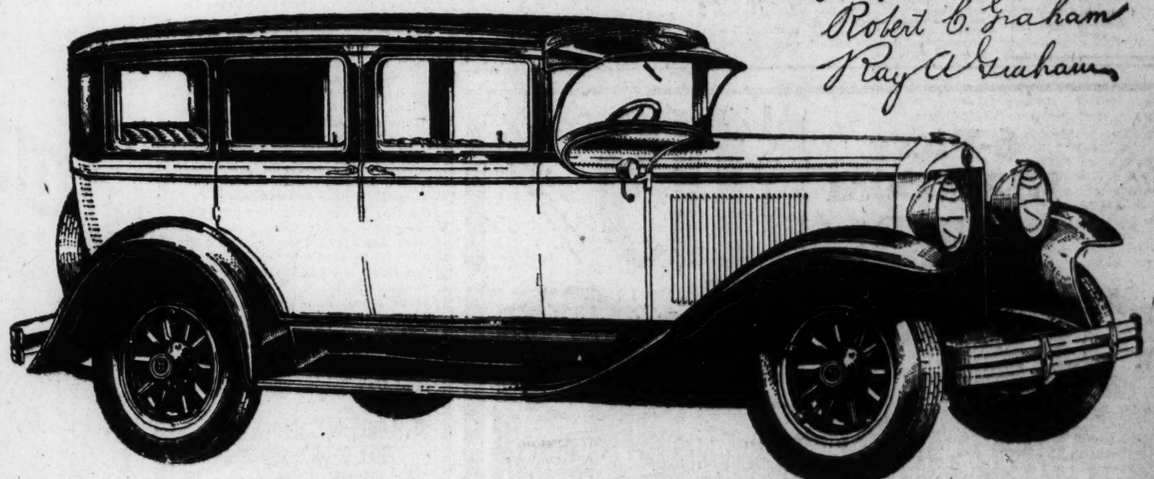
The New 612

GRAHAM PAIGE

We present the new Graham-Paige Model 612 as a motor car of exceptional value—not in some one or two features—but throughout the entire car. The more thoroughly you examine the Model 612, the more evidence you will find of extra size, extra sturdiness and extra quality.

Five chassis—sixes and eights—prices ranging from $885 to $2495. Car illustrated is Model 612, six cylinder, five passenger four door Sedan, $935 (special equipment extra). All prices at factory.

Joseph B. Graham
Robert C. Graham
Ray A. Graham



The Motor, for example—

62 brake horsepower; 2⅛" balanced crankshaft supported in seven extra large bronze-back interchangeable main bearings; thermostatically controlled cooling with water jackets extending the full length of cylinder bore and completely surrounding valve seats; *adjustable* silent chain timing; positively driven gasoline pump, water pump and generator; constant clearance aluminum alloy pistons; exhaust from *front* of engine keeping heat away from driving compartment; engine mounted at four points on rubber.

GROSS-BUTLER MOTOR CO.
Distributors
18th and Locust Streets

METROPOLITAN DEALERS
AVI MOTOR CO., 8315 Gravois Av.
LAFAYETTE GARAGE, 2716 Lafayette Av.
BOYD-WEBER MOTOR CO., 2729 N. Grand Blvd.
GOEDECKE-WEBER MOTOR CO., 5156 Delmar Blvd.
R. E. WEBER MOTOR CO., 3504 S. Grand Av.
WEBER MOTOR SALES CO., 5616 Gravois Av.

MISSOURI
F. J. DUVALL, Clarksville, Mo.
DONZE MOTOR CO., Farmington, Mo.
HUFF MOTOR CO., Flat River, Mo.
EASLEY MOTOR CO., Macon, Mo.
A. E. LONGNECKER, Jefferson City, Mo.
LOWRY MOTOR CO., 7423 Manchester, Maplewood, Mo.
WASHINGTON COUNTY MOTOR CO., Potosi, Mo.

AUSTIN & HARBAUM, Wellsville, Mo.
ILLINOIS
MULVILL MOTOR CO., Alton, Ill.
KELLY MOTOR CO., DuQuoin, Ill.
SULLIVAN & BARHAM, Johnston City, Ill.
THURMOND-HAY, Marion, Ill.
DALE MOTOR CO., Mount Vernon, Ill.

WEST FRANKFORT MOTOR SALES, West Frankfort, Ill.
BAXTER MOTOR CO., Witt, Ill.
V. O. VANDERGRIFF MOTOR SALES, Zeigler, Ill.
FASSIG-WEBER MOTOR CO., East St. Louis, Ill.
ERVIN MOTOR CO., Granite City, Ill.
FRANK BENTZ, Greenville, Ill.
ROSEMAN MOTOR CO., Hillsboro, Ill.

GRAHAM-PAIGE

Racing Selections

At New Orleans.
By J. L. DEMPSEY.
(Monday.)
1—Hades, One Long Hop, Smithers.
2—Clyde C., Tanglefoot, Marcella Acme.
3—Gideon, Doc Watch On.
4—Catherine C. Gold Bet, Ida O'Day.
5—Stronghearth, Comet, Granddad.
6—MULATTO. Rufe McClain.
7—Edward Gray, Gotham, Endor.

By LOUISVILLE TIMES.
(Monday.)
1—Hades, One Long Hop, Jean.
2—Clyde C., Everseen, Queen Anne.
3—Gideon, Watch On, The Southerner.
4—Gold Bet, Rea, Jim Bean.
5—Grand Dad, Manzana, Strong Heart.
6—Hidden Thoughts, Blind Hills, Gotham Ridge.
7—Torch, Indian Guide, Gotham.

At Havana.
By C. J. CONNORS.
1—Sir Glen, Billy Welch, Grey.
2—Clodomir II, Long Point, Highland Chief.
3—Cut Bush, The Code, June Day.
4—Body Guard, Tavern Talk, Pitchfork.
5—CARTAGO. Danger Signal, King David.
6—Antonio, Lafayette, High Skip.
7—Treasurer, Street Liz, Silver Mirs.

By LOUISVILLE TIMES.
(Sunday.)
1—Jack Reiger, Idle Thoughts, Oley.
2—Long Point, Everglade, Duchess.
3—Max Brick, Princesita, Sporting Life.
4—Tavern Talk, Am I Early.
5—King David, Cartago, Danger Signal.
6—High Skip, Merry Windsor, Lafayette.
7—Pilades, Medford Queen, Street Lizzie.

At Miami.
By LOUISVILLE TIMES.
(Monday.)
1—Bob Shannon, Catados, Sarah Bernhart.
2—Azure, Hailstorm, Lorelei.
3—Fanta, Rock Queen, Sentry Lass.
4—Glue Granite, Kentucky Colonel, Baby K.
5—Congo II, Eleven Sixty, Crow's Nest.
6—Priceman, Huey, Black Bart.

By T. K. LYNCH.
1—Huesman, Bob Shannon, Catados.
2—SPANISH PRINCESS, Little Guinea, Tommy Foster.
3—Claire Amour, Royal Love, Nose Stop.
4—Catch Him, The Bat, Senador Vasquez Bello.
5—Sixty, Crows Nest, Dr. Rankin.
6—Huey, Mysterious, Festival.

At Tijuana.
By J. J. MURPHY.
1—Musketeer, King Bank, Portola.
2—Mary Kelly, Valcar, Don Fernando.
3—Eleven O'Clock, Red Pennant, Mother Child.
4—Vowed Vengeance, John J 8, Cross Bow.
5—Judge Schilling, Penalo, Eddie Hearn.
6—Margaret Elnora, Knighthood, Hominy.
7—Golden Prince, Juggler, Dr. Wilson.
8—Richu, Watch the Time, Serenade.
9—WORTHMAN, Fred Dubner, Eric.
10—Kentucky Babe, Mizzlette, Sun Prince.

King, The Okah and Mayor Walker.

Harry Payne Whitney's string named for the event is composed of Bargello, Beacon Hill, Cady H and The Nut. Two other owners entered four horses with Walter J. Salmon being represented by Black Diamond, Windswept, Annapolis, in addition to Dr. Freeland, and Seagram Stable by Benish Way, Buckhill, Lommern and Promandale. The Sagamore Stable's Sunbroom is also listed as a starter. The Belair stud is represented by Whack Collington, Frisius and Spearmaid.

The historic Woodlawn Vase, in competition since 1860, will again be an added prize to the winner.

ETISEMENT

et Rid of Dandruff



lustrous, glossy, silky and soft, and look and feel a hundred times better.

You can get liquid arvon at any drug store and four ounces is all you will need. This simple remedy has never been known to fail.

ETISEMENT

MA
URED
To You


J. C. HUTZELL, DRUGGIST

I can send you a free ... this treatment—that's ... ment.
... as for 20 years. I served four years as a mem... ...ncy and five years as President of the Retail ... in Fort Wayne knows me and knows about ... Thousand Men, Women and Children outside ... own statements, been cured by this treatment.
...heum, Tetter—never mind how bad—my treat... ...w—give me a chance to prove my claim. ... the coupon below and get the trial treatment ... accomplished in your own case will be proof.
... MAIL TODAY
... 5620 West Main St., Fort Wayne, Ind.
... to me your Free Proof Treatment
... Age
... State

URED OUT THE KNIFE
... cured by my Soothing Gentle Methods. ... No Chloroform No Danger No Hospital. ... or write today. It will pay you. ...terers. Consultation and Examination Free. ...nd are grateful. You will be, if you ... a cure.
... Office Hours: 9 a. m. to 8 p. m. Sundays 10 to 1. 31 YEARS' EXPERIENCE
... COUPON TODAY
... Louis, Mo.: Please send me your FREE ... Troubles, containing letters written by ...erstood that this request places me under ...
... (State)



WM. PENN always amazes the smoker used to paying more than five cents for his cigars... He is surprised to find a *long filler* 5-cent cigar, one that smokes clean with *long ash*... Try a supply from your dealer's Wm. Penn box, Foil wrapped... Fresh... Breakproof.

Wm. Penn
5 Cents A Good Cigar

FOIL PROTECTED



Plan to Build Right Now

Pay as Low as **$25** Cash Balance Less Than Rent

Come in and let us help you plan your home. Let us tell you about our special insurance feature which holds the home for your family in case of your death, at no extra cost. This 42-year-old organization can give you much help and information. Get our Home Builder's Book Free.

Open Saturday Afternoon and Sunday
Phone GRand 7839

We Build in Cold or Warm Weather



Manchester Manufacturing Co.

1210 S. Vandeventer Av., St. Louis

Builders of Manchester Bungalows, Cottages, Garages, Schools, Churches, Etc.

1 Car	2 Car
10x18	18x18
$130	$230

You are invited to inspect the Manchester Model Home and Garage at 1226 S. Vandeventer Av.

Send your WANT AD to the POST-DISPATCH and GET RESULTS—3-time Ads ALMOST CERTAIN for ANYTHING

Dr. Aufderheide Bank Director.

Dr. William D. Aufderheide, 3103 Arsenal street, a practicing physician for the last 31 years, was elected a member of the board of directors of the Chippewa Trust Co., Broadway and Chippewa street, Friday, to fill a vacancy caused by the death of Otto J. Gossrau.

ADVERTISEMENT

Diabetics

If you have the slightest symptoms of Diabetes—such as excessive thirst, inordinate hunger, with loss of weight in spite of keen appetite, with nervousness, irritability, restlessness, anxiety over trifles and loss of strength—lose no time in reading one of the most remarkable books of the day, "Is Diabetes Curable?"

It will be mailed free to anyone who will send merely name and address to Sanborn Laboratories, 442 Sanborn Building, Battle Creek, Michigan. It describes the Sanborn home treatment and relate the experience of men and women of national prominence who restored themselves to perfect health after other treatments had failed.

The book has 64 pages bound in board covers and is a mine of authentic information for those who are suffering from Diabetes.

GOVERNOR FOR RIGID ENFORCEMENT OF LAW

Caulfield at Washington U. Alumni Dinner Discusses State's Problems.

A plea for co-operation in the administration's program for more rigid law enforcement and for governmental economy through consolidation of State bureaus and departments was made by Gov. Caulfield last night at the annual dinner of the Washington University Alumni Association at Hotel Statler. The meeting celebrated the seventy-sixth anniversary of the founding of the university on Washington's birthday.

"Law enforcement is one of the greatest problems confronting the administration," said Gov. Caulfield. "Abnormal activity of the criminal element and its defiance of authority has reached a stage where it must be banished from the State before it banishes the law-abiding element."

Gov. Caulfield called attention to the fact that simplification of the State Government, by reason of the difficulty of eliminating individual departments as such, was a problem that called for aroused public opinion for its solution.

Chancellor Throop, in reviewing the past work of the university and its future plans, said that, although prevailing opinion held it to be an institution of enormous wealth, it faces a continuous need for funds to maintain its present high standing among the nation's universities. "Estimates placing the wealth of Washington University at $30,000,000, including an endowment of $20,000,000 and properties of $10,000,000, are fallacious," he said, "for any school is rich only to the extent that its income is sufficient for its needs. We need new buildings for the schools of architecture and engineering, a new library, a museum, a new union building."

Enrollment at the university is rapidly approaching a point beyond which the individual student would not receive the greatest benefit from a college education, Dr. Throop pointed out. "Only by practicing rigid economy and keeping enrollment within this point can we hope to maintain our high standing as an educational institution. We must rely on the generosity of individual St. Louisans interested in education to provide for the continuance of our place in the cultural world."

About 150 persons attended the dinner. Fannie Hurst, of the class of 1914, was among the alumnae present. Gov. Caulfield was graduated from the university in 1895.

Following the addresses, a play, "Great Moments," was presented by members of the Alumni Association.

CIRCUIT JUDGES WILLING TO HOLD COURT IN SUMMER

Express Selves at Meeting at Which Legislature's Unwillingness to Enlarge Bench Is Reported.

St. Louis Circuit Judges expressed their willingness to hold court during the summer at a special meeting yesterday following a report by Jacob M. Lashrly, president of the St. Louis Bar Association, that legislators have opposed two pending bills providing for additional Judges on the ground that their passage would prove an unnecessary burden to taxpayers. Each of the 16 Circuit Judges receives $8000 a year.

The Bar Association is sponsoring both bills, one of which, pending in the Senate, provides for two additional Judges, and the other, in the House, for four additional Judges. Objectors suggested that clearing of dockets be expedited by summer sessions, Lashly said, but were answered that it would be difficult to obtain juries during the vacation months. He expressed doubt that the Legislature would grant more than two additional Judges, if any at all.

It was also suggested at yesterday's meeting that after the new Courthouse is occupied, Sept. 1 instead of Oct. 1 should be set as the time for resuming court after vacation.

ST. LOUIS POLICE PENSION BILL ENGROSSED IN HOUSE

Measure Approved by Board of Estimate Is Advanced Without Opposition.

Special to the Post-Dispatch.

JEFFERSON CITY, Feb. 23.—The St. Louis police pension bill, offered by the St. Louis Board of Estimate and Apportionment after an actuarial investigation to determine a sound method of financing police pensions in St. Louis, was engrossed today by the House, with no opposition. The bill was introduced by Speaker Parker at the request of city officials who previously had opposed other pension bills on the ground they did not make proper provision for financing.

A police pension bill introduced in the 1927 Legislature passed the House, but died on the calendar of the Senate at adjournment.

BOYS CONFESS FALSE ALARMS

Police, Tipped Off by Another Youth, Arrest Three.

A boy friend of Patrolman William Niggemann informed the officer yesterday afternoon that four boys were planning to turn in a false fire alarm at 8:30 o'clock last night from the signal at Frey avenue and Hickory street.

The officer and two others were waiting when three of the boys approached the signal. The trio were arrested and confessed turning in 18 false alarms in the last three weeks, police say. They implicated another youth, whom police are seeking.

ADMITS SHE KIDNAPED CHILD, CLEARS THREE OTHERS HELD

San Francisco Woman's Confession Results in Release of Suspects; Hearing to be Wednesday.

By the Associated Press.

SAN FRANCISCO, Feb. 23.—Mrs. Edna Sharp, confessed kidnaper of 4-year-old Doris Smith-Murphy, today absolved three other persons arrested in connection with the disappearance of the child from a playground a week ago. In her confession to police, Mrs. Sharp took the entire blame. She exonerated her husband, Charles Sharp; C. C. Bidwell, a radio salesman who first suspected Doris' identity; and John A. Williams, 63-year-old employe of the United States mint here.

Williams was arrested early in the investigation when it was disclosed he had made a practice of purchasing candy for children at the playground where little Doris was kidnaped.

The child was returned to her parents yesterday by Mrs. Sharp, who told police she took Doris from the playground on an impulse because she reminded her of her own child, who is being cared for by relatives.

Police Judge Sylvain Lazarus set Mrs. Sharp's case for hearing Wednesday. She was taken to the city jail in lieu of $20,000 bail. Williams was freed by the Court. Sharp released on his own recognizance and Bidwell was designated a material witness in the case.

Mr. and Mrs. Edward J. Murphy, parents of the child, have demanded that Mrs. Sharp be placed in the State prison or an insane asylum.

ADVERTISEMENT

New Goitre Remedy



my goitre 's gone . . . see?

"Operation? No! I treated it myself, at home. The swelling receded at once; in a short time there wasn't a sign of the ugly old thing! That awful nervousness and the stifled feeling are gone, too. I'm getting strong again, and doctor says there isn't a trace of goitre now. Oh, but I'm happy and full of pep—look like a new person, don't I?"

What joy and happiness this scientifically successful new medical treatment is bringing to goitre sufferers! Everywhere, hope is expressed that here at last is the one treatment for every type and degree of this dread disease. It's so simple and safe that anyone can successfully use it at home. Its results are immediate and lasting, as countless such radiant testimonies prove.

A valuable and authoritative book recently published tells all about it—the causes and prevention of goitre, the symptoms and treatment of its various forms, the experiences of men and women joyously freed and restored to abundant health once more. This book will gladly be sent, free, without obligation of any kind, to anyone interested in this increasingly vital subject. It may come in time to save you from the consequences of this horrible affliction. Its advice followed will relieve suffering from all kinds of goitre; will entirely remove most of them.

You who have goitre, or loved ones threatened with this all too common affliction, send your name and address to the W. T. B. Laboratory, 219 Sanborn Building, Battle Creek, Michigan, and receive your copy of this invaluable book immediately. Send today.

Van Lear Black in Sudan.

By the Associated Press.

KHARTUM, Sudan, Feb. 23.—Van Lear Black, Baltimore publisher who is on a flight from England to Capt Town, arrived here today from Cairo. He covered the 1150 miles in 11 hours, including an hour's stop for refueling at Wadi Halfa, Black planned to stop here until tomorrow to await weather reports.

LOFTIS
BROS & CO.
ESTABLISHED 1858
717 OLIVE STREET

Diamonds - Watches

Unusual Values for February

Special reductions on all our biggest features in Diamonds, Watches, Jewelry and Silverware. Convenient credit terms. Visit Loftis NOW!



"Grace" Diamond Ring. Solid 18-k white gold. Set with brilliant blue white diamond. $100 $2.50 a Week

Ladies' Wrist Watch

Attractive oval case in solid 18k white gold. High grade 17-jewel movement. Reduced from $32 to $27.50
$1.00 a Week



Elgin "Legionnaire"

Very latest Elgin Strap Watch. Cased and timed at the factory. Comes in a variety of styles, from
$19 to $27.50
$1.00 a Week

We invite you to open a charge account—weekly or monthly terms to suit your convenience.

OPEN MONDAYS AND SATURDAYS UNTIL 9:30 P. M.
OTHER DAYS TILL 6:30 P. M.
Call or Write for Catalog 905. Phone MAin 0546 or 0547

If you wish to order by mail

Any article in this ad will be sent you on down payment of 10% of total price. Balance payable as specified.
LOFTIS BROS. & CO., 717 Olive St., St. Louis, Mo.

Send for FREE Catalog!

FILL OUT COUPON AND MAIL TO US TODAY

Name _____
Local Address _____
Town _____ State _____

SILVERSTONE'S
FEBRUARY SALE

10-Piece Bed-Davenport Suite **$119**



$5 Down

A Bed-Davenport Suite finished in rich velour, consisting of a davenport opening instantly into a full-size bed, fireside and club chair. FREE—A beautiful bridge or junior lamp, davenport table, book ends, end table, footstool and smoking stand.

$3.50 WEEKLY
Pays for This Complete Outfit Nothing Else to Buy

You Are Invited to See Silverstone's Famous
3-Room Outfit Complete **$367**
See What It Consists of

LIVING ROOM—Beautiful 3-piece overstuffed living-room suite—lamp and davenport table, end table, room-size rug.
BEDROOM—Full-size bed, chifforobe, dresser and vanity, dresser bench or rocker, all-felt mattress, coil springs; pair of feather pillows, electric bed lamp, room-size bedroom rug.
KITCHEN—Guaranteed cabinet gas stove, 5-piece breakfast set, kitchen cabinet, congoleum rug and beautiful dinner set.

Anything listed you do not need may be changed or we will give you credit accordingly.

6-Piece BEDROOM SUITE **$119**



$5 Down **$5 Down**

A startling February Sale Bargain. Walnut finished on gumwood Bedroom Suite, prettily designed and well constructed. A Suite that you will be proud to show your friends. It consists of a roomy chifforobe, bow-end bed, large dresser, vanity dresser, bench and rocker to match. No disappointment—plenty of these Suites to fill all orders. Get yours by coming early.

OPEN EVENINGS TILL 9 O'CLOCK

SILVERSTONE HOUSE FURNISHING CO.
1114 OLIVE STREET

NEIGHBORHOOD STORE
5206 Gravois

Reconditioned Furniture Store
412 N. 12th St.

HEAR THE LATEST IN RADIO . . . THE EDISON

Young Business Men

Here's a Sale for you! . . . a Sale that will appeal especially to the practical, effecient young men who are quick to recognize genuine values! . . a Sale that offers you a wonderful dress-up opportunity at worth-while savings!

FROM BALTIMORE TO YOU!!

A Super Cash Purchase of thousands of NEWEST SPRING SUITS and TOPCOATS at such BIG DISCOUNTS that we agreed to omit this well-known Baltimore manufacturer's name in our advertising! But, name or no name, the QUALITY remains the same! . . . and Monday you can choose from:

$30-$35-$40-$45-$50

SPRING SUITS & TOPCOATS

—IN A GREAT PRE-EASTER SALE AT



$19.85

—Newest Spring Styles!
—Imported and Domestic Woolens!
—Unusual Patterns!
—Fine Hand Tailoring!

Men! Young Men! When we take you through our immense stocks and show you rack after rack of these fine Quality Suits and Topcoats! When we show you their ultra-quality workmanship! Their distinctive patterns and weaves! WE KNOW you will be as enthusiastic about these Suits and Overcoats as we are! . . . so be fair to yourself! Come in—and see what his big purchase and sale has in store for YOU! You'll not be disappointed!

Mail Orders Filled!

WEIL

Northwest Corner 8th and Washington Av.

PART THREE



MRS. EDWARD MAGNUS, who is spending winter at Mia Beach, Fla. —Ashen-Breen

Helen Conle Daniel F

Bride-to-Be, Wh Maryland, Rece Here for Wade dress Wedding.

ANNOUNCEMENT is engagement of Miss daughter of Dr. an Conley of Frederick, Md. Wight, son of Mr. and Mr 3 Westmoreland place. e formally announced at Mrs. Conley will give at th noon.

Miss Conley is a grad Convent and was presente winter. She recently visite of Mr. and Mrs. Samuel Lodge," Clayton, and serv at the wedding of Mr. and Childress. Mrs. Childress Josephine Bates, niece of liam Maffitt of 4315 West Wight is a graduate of Y is a member of the St. University clubs.

Mrs. George Dra Junior Lea

PERHAPS no Lenten more enthusiasm than day morning lectures League Club room, 4914 Well-known lecturers, bo es, from all parts of the nvited to speak, and th arge audiences.

Tomorrow morning at peaker will be Mrs. Geo ork, who will arrive to e guest of Mrs. Willis Westmoreland place, and ertain a group of friends his evening. Following ow there will be an infor rs. Orion Willis as hoste e guest of honor.

Mrs. Draper is presidez ural Clearing House, In work of which is to comb chitect, landscape artists ir, to minimize the res ome builder.

Mrs. Draper is a membe unior League, and was in y completed club rooms of unior Leagues of Americ otel in New York. Ruth logist, is her sister-in-law. The subject of which w New York" illustrated w ardens, homes and room

today from Cairo. He covered the 1150 miles in 11 hours, including an hour's stop for refueling at Amour-an. Black planned to stay here until tomorrow to await weather reports.

FTIS.
S & CO.
ESTABLISHED 1850
VE STREET
s - Watches
es for February
l our biggest features in Dia- and Silverware. Convenient tis NOW!



Ladies' Wrist Watch
Attractive oval case in solid 18-K white gold. High grade 17-jewel movement. Reduced from $30 to $27.50
$1.00 a Week



Elgin "Legionnaire"
Very latest Elgin Strap Watch. Cased and timed at the factory. Comes in a variety of styles, from
$19 to $27.50
$1.00 a Week

n a charge account—weekly
o suit your convenience.

ATURDAYS UNTIL 9:30 P. M.
S TILL 6:30 P. M.
05. Phone MAin 0546 or 0547

o order by mail
be sent you on down payment of
Balance payable as specified.
., 717 Olive St., St. Louis, Mo.
REE Catalog!
AND MAIL TO US TODAY
State

YOU!!
A Super Cash Purchase of housands of NEWEST SPRING and TOPCOATS at such BIG DIS- we agreed to omit this well-known r's name in our advertising! But, LITY remains the same! . . . and
$45-$50
ITS &



Mail Orders Filled!

ST. LOUIS POST-DISPATCH

SOCIETY NEWS SECTION

PART THREE — ST. LOUIS, SUNDAY MORNING, FEBRUARY 24, 1929. — PAGES 1—14.



MRS. EDWARD MAGNUS,
who is spending the winter at Miami Beach, Fla.
—Ashen-Brenner.



MRS. CHARLES HOWARD McCAIN,
whose marriage was a social event of Feb. 16. She was Miss Jane Blackburn McElroy, daughter of Mr. and Mrs. Warren Finley McElroy.
—Ashen-Brenner.



MISS JANET DOUGLAS SHIELDS
photographed on the "Empress of Scotland" when she sailed recently with her mother, Mrs. George H. Shields of the Forest Park Hotel.
—Ella Barnett.



MISS FRANCES STEWART
of Schenectady, N. Y. She is the guest of Miss Louise Rexford, debutante daughter of Mr. and Mrs. Ley Peterson Rexford.
—Ashen-Brenner.

Helen Conley to Wed Daniel E. Wight

Bride-to-Be, Who Lives in Maryland, Recently Visited Here for Wade Turner Childress Wedding.

ANNOUNCEMENT is made today of the engagement of Miss Helen Abell Conley, daughter of Dr. and Mrs. Charles H. Conley of Frederick, Md., and Daniel E. Wight, son of Mr. and Mrs. Ira E. Wight of 2 Westmoreland place. The betrothal will be formally announced at a tea which Dr. and Mrs. Conley will give at their home this afternoon.

Miss Conley is a graduate of Johnstown Convent and was presented to society last winter. She recently visited here as the guest of Mr. and Mrs. Samuel Plant of "Barberry Ridge," Clayton, and served as a bridesmaid at the wedding of Mr. and Mrs. Wade Turner Childress. Mrs. Childress was formerly Miss Josephine Bates, niece of Mr. and Mrs. William Maffitt of 4315 Westminster place. Mr. Wight is a graduate of Yale University and is a member of the St. Louis Country and University clubs.

Mrs. George Draper Junior League Lecturer

PERHAPS no Lenten activity is arousing more enthusiasm than the series of Monday morning lectures in the Junior League Club room, 4914 Maryland avenue. Well-known lecturers, both men and women, from all parts of the country have been invited to speak, and the result has been large audiences.

Tomorrow morning at 11 o'clock, the speaker will be Mrs. George Draper of New York, who will arrive today. She will be the guest of Mrs. William Julius Polk, 28 Westmoreland place, and Mrs. Polk will entertain a group of friends at dinner for her this evening. Following the lecture tomorrow there will be an informal luncheon, with Mrs. Orion Willis as hostess and Mrs. Draper the guest of honor.

Mrs. Draper is president of the Architectural Clearing House, Inc., New York, the work of which is to combine the ideas of architect, landscape artists and interior decorator, to minimize the responsibilities of a house builder.

Mrs. Draper is a member of the New York Junior League, and was in charge of the newly completed club rooms of the Association of Junior Leagues of America, in the Barbizon Hotel in New York. Ruth Draper, the monologist, is her sister-inlaw.

The subject of which will be "The Magic of New York" illustrated with pictures of roof gardens, homes and rooms.



MRS. EDWARD R. TROWBRIDGE JR.
of Providence, R. I., who is the guest of her mother, Mrs. Henry Leverett Chase.
—Ashen-Brenner.

Many Farewell Fetes In Washington Society

WASHINGTON, Feb. 23.

By the Associated Press.

RINGING down the curtain on the social life of this administration is proving a much larger affair than in former years, when there was just a gentle oozing out of society with everyone saving as much money as possible. Dinner parties are large, important and frequent, and luncheon parties scarcely ever number less than a hundred guests. Yet there is nothing at all pretentious about the social goings on, just rampant hospitality, and a joyous informality.

When the Secretary of Labor and Mrs. Davis gave their annual—and last—dinner for the President and Mrs. Coolidge early in the week, there was the same air of informal hospitality. It was the first Cabinet dinner to which diplomats were invited, the Secretary and Mrs. Davis asking their neighbors, the Minister of Hungary, Count Laszlo

Continued on Next Page.



MISS ELEANOR ANN BECKER,
daughter of Mr. and Mrs. Arthur W. J. Becker of Larchmont Manor, New York, formerly of St. Louis, whose engagement to Edwin S. Whit of New York, has been announced.
—Harris Sisters.

First Member Enrolls In Theater Society

MRS. JOHN T. DAVIS JR., is the first person to enroll as a member in the Theater Society of St. Louis, a newly formed organization, sponsored by leading men and women of St. Louis, which will attempt to do for St. Louis what the Theater Guild has done for New York, by providing a winter season of stage productions. Dr. and Mrs. Walter Fischel of 14 Lenox place are No. 2, and Mrs. George L. Allen of 26 Westmoreland place, No. 3.

It is felt that with the development of plans and active work that a substantial membership will be enrolled.

Mrs. Arthur B. Shepley, 50 Westmoreland place, and her debutante daughter, Miss Mary Merwin Shepley, will depart Tuesday for Hollywood, Fla., to remain a fortnight.



MRS. CHAMPE CARTER CONNER JR
Mrs. Conner will be the guest of honor at a tea which Mrs. Charlton Messick will give at her home early in March.
—Kajiwara.

Season at Peak At Palm Beach

By the Associated Press.

PALM BEACH, Fla., Feb. 23.

THE elaborate Washington's birthday costume ball at the Bath and Tennis Club last night and the Yacht Club Regatta closing yesterday marked the high peak of the social season at this resort by the deep blue gulf stream. Airplanes whirring through the clouds, speedboats churning through the lake and huge motors purring along palm shaded drives.

Numerous affairs have been given in honor of Aspasia of Greece who with Viscountess Fielding and Mrs. M. P. Horlick, of London, are among the most distinguished sojourners in Palm Beach. The Princess, Lady Fielding and Mrs. Horlick are guests of Mr. and Mrs. Thomas L. Chadbourne of New York, who have a villa on the ocean boulevard but are entertaining their guests at White Hall. The Princess and her party arrived on Friday of last week and on Saturday night were introduced to society by Mr. and Mrs. Chadbourne at a dinner dance at the Bath and Tennis Club which was attended by 200 guests.

Earlier in the day the Princess and her party had attended the luncheon at the Bath and Tennis Club which the honorable and Mrs. James Francis Burke of Pittsburg had given in honor of President-Elect and Mrs. Herbert Hoover.

A notable event of Monday evening was the dinner at which Mr. and Mrs. Edward F. Hutton of New York entertained at their ocean-front home, Mar-a-Lago. Dinner tables were placed in the loggia surrounding the patio and during the dinner a Hawaiian quartet entertained. A program of entertainment followed

Continued on Next Page.

Social Chronicles of the Week

MRS. ELZEY G. BURKHAM, 2 Westmoreland place, will open her home this afternoon at 5 o'clock for the second of the series of Lenten lectures which have been arranged by the Women's Committee of the St. Louis University. The speaker will be the Rev. Francis A. Preuss, S. J., dean of the College of Arts and Sciences of St. Stanislaus College, Florissant. Father Preuss will discus Americanism and Hellenism by contrasting oldfashioned, idealistic Greece with modern utilitarian America.

The first lecture of the series was given last Sunday afternoon at the residence of Mrs. J. D. Perry Francis, 20 Portland place to a large group of guests invited by the Women's Committee.

Mrs. Thomas G. Ratcliffe, 50 Kingsbury place, has arranged an informal reception and afternoon tea to follow the program which E. H. Sothern the distinguished American actor will give at the St. Louis Woman's Club, 4600 Lindell boulevard, March 12, at 2:30 p. m.

The Sothern lecture and recital will be given under the direction of Mrs. Ratcliffe. By arrangement with the manager of the club, lecture guests may have tea served afterward in the banquet hall at the close of the program.

Mrs. Charles W. Scudder, Mrs. William G. McChesney, Mrs. Oscar Johnson, Miss Grace Bell, Mrs. Eugene D. Nims, Mrs. Melville L. Wilkinson, Mrs. Thomas Crane Young, Mrs. James W. Lee and Mrs. William N. Claggett will assist Mrs. Ratcliffe in receiving at the reception and Mrs. Felix E. Gunter, Mrs. Duncan Meier, Mrs. Louis B. Woodward, Mrs. Boyle Rhodes, Mrs. Samuel B. Ball, Mrs. Leo de Smet Carton, Mrs. Frank M. Mayfield, Mrs. M. E. Holderness, Mrs. Jerome J. Schotten, Mrs. William O'Fallon, Mrs. Felix J. Anderson, Mrs. Rollin L. Curtis, Mrs. E. A. B. Garesche, Mrs. Clarke Johnson, Mrs. George Holmes, Mrs. Edward M. Banister, Mrs. Louis Dennig Jr., and Miss Josephine Moffitt will assist at the tea.

MR. AND MRS ARTHUR W. J. BECKER of Larchmont Manor, New York, formerly of Lindell boulevard, St. Louis, have announced the engagement of their daughter, Miss Eleanor Ann Becker, and Edwin S. Whit, son of Mrs. B. B. Whit of New York City. The announcement was made at a dinner for 14 close friends of Miss Becker Feb. 16 at their home.

Miss Becker is a graduate of Washington University and is a member of Kappa Kappa Gamma. She is a sister of A. Jack Becker of St. Louis, and a niece of Mrs. Henry Nicolaus and Judge William Dee Becker.

Mr. Whit is a New York lawyer. He is a graduate of Dartmouth College and the law school of Harvard University and a member of the Harvard Club of New York and of the New York Bar Association.

Mr. and Mrs. John H. Holliday of 20 North Kingshighway are expected home today from a visit of several weeks at Olympia Beach, Fla.

Mr. and Mrs. Wade Turner Childress have returned from their honeymoon and are temporarily guests of Mrs. Childress' uncle and aunt, Mr. and Mrs. William Maffitt, of 4315 Westminster place. Mrs. Childress was before her marriage Miss Josephine Bates.

Miss Margaret Rumsey, daughter of Mr. and Mrs. Lewis M. Rumsey Jr., 4372 Westminster place, and Miss Helen Heissler, daughter of Mr. anud Mrs. Edward R. Heissler, 5074 Waterman avenue, have returned from Omaha, Neb., where they represented the St. Louis chapter of the Junior League at a regional conference.

Miss Heissler departed yesterday for Chicago, where she will spend two weeks.

Mrs. Charlton Messick, 4537 Maryland avenue, will give a tea early in March at her home for Mrs. Champe Carter Conner Jr., who will exhibit an interesting collection of miniatures and portraits.

Contemporary Club Meeting

THE Contemporary Club will meet Tuesday evening at the Coronado Hotel. The speaker will be Mrs. Alice Van Leer Carrick, an authority on antique furniture, and the author of "The Next to Nothing House," "Collector's Luck in France and England." Her lecture on "Colonial Days and Ways" will be illustrated. Mrs. Carrick's home is Webster Cottage, Hanover, N. H., the house where Daniel Webster lived while a student at Dartmouth College. Mrs. Archer O'Reilly will introduce the speaker. Dr. George T. Moore is chairman of the board of directors.

Late Winter Journeys

MRS. ROBERT FOWLER of Chicago, who has been the guest of her sister, Mrs. Brenton G. Van Cleave, 26 Kingsbury place, returned last evening to her home.

Mrs. A. B. Lansing of 5 Wydown terrace and her two children are passing the late winter at Miami, Fla. Mr. Lansing departed last night to join them for several weeks.

Mrs. Smith A. Bowman of Richmond, Va., who has been visiting her sister, Mrs. D. C. Berryman of 4629 Clemens avenue, has returned to her home.

Mr. and Mrs. Albert T. Terry of 5231 Westminster place are expected home the latter part of the week from Olympia Beach, Fla., where they have been for three weeks.

James Hamilton Grover of the Greystone Apartments has gone to Miami Beach, Fla., where he will be a guest at the Fleetwood Hotel for two weeks.

Mrs. Wilson P. Hunt of Normandy and her daughter, Miss Anne Lucas Hunt, have departed for Florida to spend a few weeks. The wedding of Miss Hunt and John Mason Frier, son of Col. and Mrs. James Frier, of Big Bend road, Webster Groves, will take place shortly after Easter at St. Anne's Church, Normandy.

Mrs. Jackson Johnson of 25 Portland place, accompanied by her son-in-law and daughter, Mr. and Mrs. Bradford Shinkle of 48 Portland place, and their young son, Andrew Johnson Shinkle, departed last week for Daytona Beach, Fla., where Mrs. Johnson will open her winter home. Mr. and Mrs. Andrew W. Johnson of 16 Portland place, and Mrs. Jackson Johnson's daughter, Mrs. Russell Forgan of Chicago, will leave this week-end, also to be guests of Mrs. Johnson at her winter home.

Mrs. Hamilton King, who has been with her daughter, Mrs. Dalton K. Rose of 230 Linden avenue, Clayton, for the winter, will leave today for St. Petersburg, Fla., accompanied by Mrs. Melville L. Wilkinson of the McKnight road, for a visit of six weeks.

Mrs. King will return to Geneva, Switzerland, in the autumn to visit her son-in-law and daughter, Mr. and Mrs. Walter Gepham.

Mrs. Charles Noel of 5255 Enright avenue has gone to New York to visit her sister, Miss Maud Currie.

Mrs. Ross A. Woolsey of 6350 Waterman avenue has gone to Cleveland, O., to visit relatives.

Mrs. Carl F. G. Meyer of 5502 Clemens avenue has as her guest Mrs. E. P. Williams of Washington, D. C. The visitor will be complimented at a number of informal social affairs. Mrs. Williams is a sister of M. Tyrrell Williams of 443 Westgate avenue.

According to cards received from Mr. and Mrs. Jacob Porter of Tirrill Farm, Clayton road, and Mrs. Charles Pope O'Fallon of the St. Louis Country Club grounds, they are passing some time in Spain. They plan to return to this coultry in April.

Miss Isabelle C. Haley, daughter of Mr. and Mrs. Thomas P. Haley of 4915 Argyle place, is spending a month with Mr. and Mrs. William O'Conner in New York.

Mrs. Emmett M. Myer of 4540 Lindell boulevard and Mrs. J. Percival Phelam of 5206 Waterman avenue, have returned from New Orleans, La., and Pass Christian, Miss.

Mr. and Mrs. Thomas M. Pierce of 21 Vandeventer place will leave today for Mexico City. Mr. and Mrs. Edward M. Durham Jr. of 265 North Union avenue, who are in Texas, will accompany them.

Mrs. John R. Caulk of Ballas and Conway roads will leave March 6 for several months in Europe. She will be accompanied by Mrs. Benjamin H. Charles of Warson and Ladue roads. They will spend a month in Italy before going to Paris, where Mrs. Charles will be joined by her son, Benjamin H. Charles Jr., who is attending school at Edinburgh, Scotland.

Mr. and Mrs. Edward W. Durham Jr., of 265 North Union boulevard are spending three weeks in the South, their destination to be Mexico City.

Miss Cornelia Scott of 5334 Delmar boulevard has returned from Chicago, where she has been visiting her brother, George E. Scott, for a fortnight.

Mr. and Mrs. Thomas W. White of 5244 Westminster place, and their young son left Wednesday for the Gulf resorts in Mississippi.

Mrs. Neil A. McMillan of 5227 Waterman avenue and Mrs. Charles W. Whitehead of Hotel Chase, who are on a world tour, are now in India.

Dr. and Mrs. William A. Shoemaker of Hotel Chase, who have been visiting Mrs. William C. Stribling at Pasadena, Cal., sailed the latter part of the week from Los Angeles, for Honolulu.

Benjamin Gratz of Hotel Chase has joined his daughter, Mrs. Russell Carr of New York, at St. Petersburg, Fla., to remain the rest of the winter.

McMillan Lewis, son of Joseph W. Lewis of 12 Hortense place, has returned from Chicago to recover from an automobile accident which occurred the middle of January in Chicago.

Mrs. Robert K. McNelly of Marion, Pa., is visiting her son-in-law and daughter, Mr. and Mrs. Edwin H. Steedman of 24 Westmoreland place. She was accompanied to St. Louis by Mr. and Mrs. Steedman's debutante daughter, Miss Almira Steedman, who has been visiting in the East.

Mr. and Mrs. John T. Davis of 47 Portland place departed last week for Miami Beach, Fla., to join the St. Louis colony. Departing Wednesday for Miami were Mr. and Mrs. Samuel C. Fordyce of 35 Vandeventer place and Mrs. Howard Benoist of 4931 Pershing avenue, who will be guests for a fortnight at the Fleetwood Hotel.

Miss Katherine McCluney, daughter of Mr. and Mrs. Samuel C. McCluney of 37 Kingsbury place, left Wednesday for Miami Beach, Fla., to spend two weeks.

Mr. and Mrs. Henry J. Kaltenbach Jr. have leased an apartment at 7627 Wydown boulevard. They are making their home temporarily at the home of Mrs. Kaltenbach's mother, Mrs. Charles Fletcher Sparks, 6320 Wydown boulevard. Mr. and Mrs. Sparks, who are at their winter home at Palm Beach, Fla., will return to St. Louis early in April.

Mr. and Mrs. Robert A. Holland of 8 Hortense place left Thursday for Useppa Island, off the coast of Florida.

Mrs. Stanley Stoner of Colorado Springs, Colo., and her daughter, Miss Marion Stoner, will arrive in St. Louis March 1 for a visit of 10 days. They will be guests at the Kingsway Hotel. They plan to sail from New York March 15 for Europe.

Mrs. John H. Douglass of 16 Vandeventer place and her daughter, Miss Elisabeth Douglass, are expected home this week from Nassau, where they are spending three weeks.

Mrs. Palmer Livingston Clarkson of the Chesterfield Apartments has as her guest Miss Catherine Blair of Pittsburg, Pa.

Miss Harriet Brownell of San Francisco, who has been the guest of Miss Dorinda Kennerly, daughter of Mr. and Mrs. Clause S. Kennerly of 28 Portland place, has returned to her home.

Mrs. Edward R. Trowbridge Jr., of Providence, R. I., is visiting her mother, Mrs. Henry Leverett Chase of 5820 Clemens avenue, and her sisters, Mrs. John S. Lionberger, 6457 Ellenwood avenue; Mrs. Edward Vernon Mastin of 5136 Westminster place, and Mrs. Richard d'Oyly-Hughes.

The visitor was entertained at a dinner Thursday evening for which Dr. and Mrs. Mastin were host and hostess; and a similar affair last evening given by Mr. and Mrs. Charles Mulliken at their home 812 Goodfellow boulevard; a dinner Monday night given by Mr. and Mrs. Donaldson L. Lombert of the Price road, at the Deer Creek Country Club; and a dinner Friday evening which William H. Luyties gave at his home in the Country Club grounds.

Mr. and Mrs. Thomas H. Wright of 46 Portland place, are guests of Richard Howe of New York on his yacht in southern waters. Among the guests are Mr. and Mrs. Fritz Byers of Pittsburg, Pa. The party has visited Nassau and Havana. After the cruise Mr. and Mrs. Wright will be guests of Mr. and Mrs. Frank O. Watts of 4931 Lindell boulevard at their winter home at Miami Beach, Fla. Mr. Wright's sister, Mrs. George W. Simmons of 4328 Westmoreland place, and her daughter, Miss Virginia Simmons are now visiting Mr. and Mrs. Watts. Mrs. Wright's mother, Mrs. John Young Brown of the Forest Park Hotel, has joined friends in Hollywood, Fla. She will remain in the South three weeks longer.

Mr. and Mrs. Lannan Benoist who were married late in December are making their home at Richmond, Tex.

Mr. and Mrs. James M. Franciscus of 10 Lenox place, and Mrs. George W. Niedringhaus of 10 Westmoreland place, are among the winter visitors at Palm Beach, Fla.

Miss Frances Allen of New York, is visiting her mother, Mrs. George L. Allen of Westmoreland place.

Mr. and Mrs. Edward A. Faust of Portland place, have returned from a visit of two weeks in New York. Their daughter, Mrs. Mahlon B. Wallace of the St. Louis Country Club grounds who accompanied them has also returned home.

Mr. and Mrs. John Gates Williams of Log Cabin lane, have returned from a short visit to New York.

Mrs. Horace E. Happel of Hampton Park, has gone to Miami Beach, Fla., to spend a fortnight with Mr. and Mrs. E. W. Grove Jr., of Hampton Park, who are in the South for an indefinite stay.

Miss Ouida Penn Hamer of 7902 Caroline avenue, Maplewood, has gone to King's Tree, S. C., to visit her sister, Mrs. Carlisle Strauss, for three weeks.

Mrs. David M. Robinson of 7053 Kingsbury boulevard and her two children departed Friday for Florida to spend a month.

Mrs. A. C. Leggatt, who returned recently from a visit of several weeks with friends in Cincinnati, accompanied Dr. Leggat on an airplane trip to Boonville, Mo., last week to visit their son Robert, who is a student at Kemper Military School.

Mrs. George D. Scott, 7574 Cornell avenue, University City, who, with her young grandson, George Oberly Jones, has been visiting her sister in New Orleans for two weeks, will return home today. Mrs. Scott visited also her niece, Mrs. Edward Cooley of Greenwood, Miss., a recent bride, who formerly made her home with Dr. and Mrs. George B. Scott.

Mrs. Edward E. Heiple of 3712 Hartford street has returned home after a month's visit to Florida and Havana.

Mr. and Mrs. Ben Lowell of 7267 Natural Bridge road, Normandy, and their daughters, Bernice and Louise Lowell, have returned from a trip south. They visited in Hot Springs, Ark., and attended the Mardi Gras festivities in New Orleans.

Mr. and Mrs. A. A. Sandberger of Texarkana, Tex., are guests of the latter's parents, Mr. and Mrs. S. C. Shriber, 6724 Kingsbury boulevard.

Season at Peak At Palm Beach

Continued From Preceding Page.

which included exhibition dancing by a famous broadway team. Princess Aspasia of Greece, Viscountess Fielding, Prince Cyril of Bulgaria, Baron and Baroness von Elnem of Vienna, Baron and Baroness J. J. de Bondstetten of Berne, Switzerland, were among the 100 guests in attendance.

Rafaelo Diaz, Metropolitan tenor, sang at the dinner given on Tuesday night by Mr. and Mrs. Franklyn Hutton of New York at the Bath and Tennis Club in honor of Col. and Mrs. O'Malley Keyes of London. There were about 30 guests, among them Commissioner Grover Whalen, Judge William Walsh, Mrs. William Randolph Hearst, Mr. and Mrs. Howard Brokaw, Mr. and Mrs. Florenz Zeigfeld and Mr. and Mrs. James P. Donahue, all of New York.

Mr. and Mrs. Edward Small Moore, Roslyn, L. I., entertained with a small dinner party on Tuesday evening at their Ocean boulevard home, Sinquidado, in honor of their guest, Hon. Oliver Malcolm Wallop, son of Earl and Countess of Portsmouth, who is their guest. Wallop, betrothed to Miss Jean Moore, daughter of Mr. and Mrs. Moore, has spent a great part of his life in Wyoming, where his father lived many years before coming into his title.

The fourth concert of the Society of Arts was held Monday evening at the Everglades Club. Mischa Elman, violinist, was the artist. He was accompanied by Josef Lhevinne. Rafaelo Diaz and Madame Frances Alda, of the Metropolitan Opera were in the audience, which numbered about 200 members of the society and their guests. After the program, Edward T. Stotesbury, Philadelphia, president of the Society of Arts, together with John L. Pillsbury, Minneapolis, and Henry Seligman New York, held an informal reception for the artists in the great hall of the Everglades Club.

A large and distinguished gathering greeted Richard Washburn Child, former Ambassador to Italy, who lectured on Tuesday night under the auspices of the Current Events Class. The lecture was held at Qui Si Sana, Palm Beach home of Mr. and Mrs. Earle Perry Charlton, Fall River, Mass. Preceding the lecture, Mr. and Mrs. Child, who are spending a fortnight at Whitehall, were entertained at a dinner by Mr. and Mrs. Henry Seligman, New York. On Wednesday evening, Mr. and Mrs. Alfred G. Kay, Chester, N. J., entertained a party of 20 at the Everglades Club in honor of the Childs.

Mrs. Alexander McKay of New York, entertained Thursday night at her villa with a Spanish costume party in honor of Miss Marion McKinnon who arrived Wednesday from New York. Mr. and Mrs. Hugh Dillman, Detroit, are entertaining this evening with a musicale at their home, Playa Rienta. More than 200 invitations were issued.

MISS JUNE MILTENBERGER



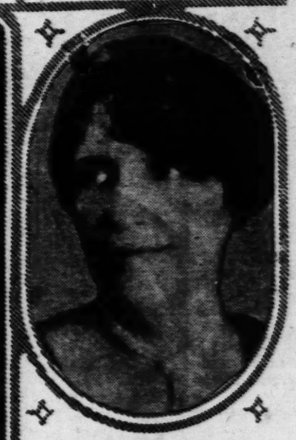
Miss Miltenberger, daughter of Mr. and Mrs. Alexander Miltenberger of Webster Groves, will take part in the Webster Groves Theater Guild play, "Enter Madame," to be presented Wednesday evening.
—Ashen-Brenner.

MRS. DAVID M. FLOURNOY



Mrs. Flournoy will play the leading role in the Webster Groves Theater Guild play, "Enter Madame," to be given Wednesday evening in the Webster Groves High School Auditorium.
—Straus.

MRS. ALICE VAN LEER CARRICK



Mrs. Carrick will lecture on "Colonial Days and Ways" at the Contemporary Club, Tuesday evening at Hotel Coronado.

MRS. OSCAR S. MARX



Mrs. Marx, 4353 McPherson avenue, will represent France at a round table discussion of international affairs by the League of Women Voters in the Crystal Ballroom of Hotel Chase, tomorrow afternoon at 3:00 o'clock.
—Straus.

Meeting to Discuss Kellogg Peace Pact

THE characters of the leading nations of the world will be assumed by members of the League of Women Voters in a round-table discussion of international affairs in the Crystal Ballroom of the Chase Hotel tomorrow afternoon at 3 p. m. The question proposed for discussion is: "Now That the Kellogg Pact Has Been Ratified, Why Do Nations of the World Still Arm to the Teeth?"

The cast of characters is as follows:

Mr. International Public Opinion—Mrs. E. T. Sensenay
Mrs. International Public Opinion—Mrs. George Gellhorn
Great Britain—Mrs. Harry C. Jansary
United States—Mrs. Roscoe Anderson
France—Mrs. Oscar Marx
Germany—Mrs. Clark McAdams
Utah—Mrs. Haymer Lowenhaupt
Japan—Mrs. Louis T. Maguire

The program will begin with an estimate of the Kellogg pact and a discussion of the next steps toward world peace by Dr. Isaac Lippincott of Washington University.

The round table discussion is similar to the one planned and directed by Mrs. Carrie Chapman Catt at the recent conference on the Cause and Cure of War, and is the last word in the development of discussions for adult education. Although the characters are to be free for spontaneous discussion, the ground covered in the "international conversation" at the Washington conference will be covered here.

Phi Delphia Meeting.

Phi Delphian Chapter held a meeting at Cabanne Library last Wednesday, with the president, Mrs. John C. Pritchard, presiding. The period was devoted to the study of the poetry of Burns and Byron, under the leadership of Mrs. Edwin G. Ossing, assisted by Mrs. J. H. Rabe, Miss Thomas Gale, Mrs. C. H. LaRue, Mrs. C. E. Luntz and Mrs. James L. Stuart. This club will give a musical and tea at the Baldwin Studio, 1111 Olive street, tomorrow afternoon, to which other federated clubs and Delphian chapters have been invited. The next regular meeting of the chapter will be at Cabanne Library, March 6.

Many Farewell Fetes In Washington Society

Continued From Preceding Page.

Szechenyi and his American wife, formerly Miss Gladys Vanderbilt.

Mrs. William T. Nardin, Mrs. Frank P. Hays and Mrs. T. M. Jeffords were hostesses to Chapter O, P. E. O., Monday at the Wednesday Club. The president, Mrs. Lewis F. T. Thomas, presided. Mrs. C. E. Bushnell read a paper on "Aviation."

Ernest R. Kroger will present "The Emotional and Picturesque" in music at a lecture recital at the meeting of the Quest Club Tuesday at 2:30 p. m., in the lecture room of the Kingshighway Presbyterian Church, Kingshighway and Cabanne avenue. His lecture will also include, "Music of Different Nations" and "Descriptive Poetic and Dramatic Music."

The annual luncheon of the Twentieth Century Art Club will be held tomorrow at 12:30 p. m. at Coronado Hotel. Mrs. Thomas L. Horn has charge of the affair. The program to follow the luncheon will be devoted to Russian music and art. Mrs. Thelma Carroll will sing a group of Russian songs; Miss Virginia Walden, violinist, will play Russian numbers and Russian folk dances will be given by Willis Stiles. Mrs. H. P. Hunkins and Mrs. M. C. Youngiove will play the accompaniments and tableaux will be presented by members of the club.

The next regular meeting of the club will be held March 11, when a program on "Literature" will be given under the direction of a committee composed of Miss Hazel Howe, Mrs. May Steinhauer and Mrs. C. P. Headley.

The Kirkwood Tuesday Club met Tuesday at the home of Mrs. W. W. Keysor, with Mrs. L. W. Coste as assisting hostess. The members wore colonial costumes. Miss Frances Brunner gave a paper on "Early Colonial Days" and Miss Laura Brunner read a paper on "Writers of the pre-Revolutionary Period." The next meeting will be held March 5, at the home of Mrs. F. J. Murtfeldt.

Senator Samuel M. Shortridge Jr., of California, Representative and Mrs. Clyde Kelly of Pennsylvania, Representative and Mrs. A. H. Vestal of Indiana, and the brother and sister-in-law of the hosts, Mr. and Mrs. A. J. Davis of Detroit, were some of the guests.

Interest always centers about the detached men and women attending these important dinners, and this time they were Mrs. Henry F. Dimock of New York and Washington and Mrs. George Mesta, a pretty young widow of Pittsburg, who divides her time between Washington and New York. Early next week the President and Mrs. Coolidge will dine with the Speaker and Mrs. Longworth.

The night following the dinner for the Coolidges, the Secretary of Labor and Mrs. Davis gave another dinner. The Ambassador of Mexico and Senora Telles and the Ambassador of Germany and Frau von Prittwitz und Gaffron were diplomats attending. Mrs. Alvah Strong and Mrs. Jacob Leader Loose, the latter from Kansas City, were the detached women. Matrons beyond the age of 30 are much sought for this filling-in of important dinner parties.

Society has vacillated on the subject of gloves and bags this winter until one scarcely knew what to do. Just when some important person appeared at the White House in long white gloves, carrying one of the huge tapestry bags, one naturally supposed that to be the latest vogue, but a little farther travel down the dressing room proved this not to be true, for here were just as stylish women without gloves and carrying small fancy evening bags.

At the reception given by the Congressional Club for the Speaker and Mrs. Longworth, the problem bobbed up again, and there stood Mrs. Longworth in the receiving line wearing long white gloves that covered the biceps of her plump arms. From one arm swung the huge tapestry bag from which she is seldom separated, and at her side stood Mrs. Peter Goelet Gerry, who March 4 resigns her place as president of the club. She was gloveless and carried a small and ornate bag. However, Mrs. Longworth's gloves were about the only pair in the room.

Mrs. Porter H. Dale, wife of the Senator from Vermont, who succeeds Mrs. Gerry as president of the Congressional Club March 4, was unable to attend on account of illness. That terrible hour of night sessions, kept most of the Senators from the reception, but the House was out in full force to welcome the Speaker.

Mr. and Mrs. Longworth long ago established a rule of not entertaining late either at dinner parties or receptions, and while they were in line in the club audience were ready to receive promptly at 9 o'clock, they had received the club guests, taken a bite of supper and Mrs. Gerry and the other officers of the club and were leaving by 10:30 o'clock. Guests who thought went to dinner parties and then the reception missed meeting the guests of honor.

Parent-Teachers' Congress Meets

THE St. Louis Council of the National Congress Parent-Teachers Association held a rally at the Roosevelt High School Thursday, to celebrate the founding of the National Congress by Mrs. Theodore Birney, Feb. 17, 1897, a great birthday cake of white and gold was decorated with a wreath of oak leaves and a picture of a child.

Mrs. James F. Cook of Webster Groves, president of the St. Louis district read the history of the founding of the congress.

The different school associations responded to roll call with original songs, verses, stories and a playlet entitled "Please Pass the Cream."

Mr. and Mrs. Charles H. [illegible] 4207 DeTonty street, announce the engagement of their daughter, Myrtle, to Sam Katkin of Mich., son of Mr. and Mrs. Katkin, 2600 Clara avenue. No date has been set for the wedding.

Mr. and Mrs. F. Ernest [illegible] of the Coronado Hotel announced the marriage of their daughter, Laura Joan [illegible] and Franklin Howard [illegible] Springfield, Ill. The wedding took place Friday, Feb. 8. Mrs. White will make their home at the President Apartments after March 15.

Mr. and Mrs. A. F. [illegible] 5828 Hamilton terrace, announced the marriage of their daughter, Verceda Kingsbury, to Robert Lee Marquess of [illegible], Ky., Friday, Feb. 1, at Maryville. The bride attended Harris Teacher's College and is a member of Theta Lambda sorority. Mr. Marquess graduated from Gallatin Institute, Gallatin, Tenn. Mr. and Mrs. Marquess are making their home at 4754 Bonita avenue.

The marriage of Miss [illegible] Michel, daughter of Mr. and Mrs. Edward A. Michel, 6705 Delmar avenue, and J. Fred Heman of Mr. and Mrs. E. J. Richa, 3622 Wyoming street, was solemnized Saturday evening, Feb. 16, at the Carondelet Presbyterian Church, Dr. Joseph Gaus officiating.

Mrs. Allen Clark of Chicago, sister of the bridegroom, was matron of honor, and Miss Thelma Koeln and Miss Mary Moodie were bridesmaids. Francis Bell was flower girl. Allen Clark Jr. was ring bearer. Edward F. Michel was best man for his brother and Dwight Richa and Henry Schildknecht were groomsmen.

The bride attended Maryville Teacher's College and Washington University and Mr. Richa was graduated from Missouri School of Mines, a member of Kappa Alpha [illegible]. Mr. and Mrs. Heman will make their home at 4754 Washington avenue, after May 1.

The wedding of Miss Rose [illegible] and Yawitz, daughter of Mrs. Frank Yawitz, 5570 Delmar avenue, and Max Jankowsky, 3292 Goodfellow avenue, took place this evening at 8 o'clock in the Crystal ballroom of the Chase. The room will be banked in baskets of flowers against a background of ferns and palms. A reception for the guests will follow the ceremony, which will be read by Rabbi Isaac Halpern.

Miss Yawitz will be attended by Mrs. Joseph Jankowsky as matron of honor; Miss Natalie Yawitz, maid of honor and Miss Ruth Yawitz as bridesmaid. Sidney Yawitz will have as his best man Joseph Jankowsky and Jerome Yawitz and Sol Dubinsky as groomsmen.

The bride will be attired in white chiffon beaded in crystal and pearls and her veil of tulle will fall from a wreath of orange blossoms. She will carry a shower bouquet of orchids and lilies of the valley. Mrs. Jankowsky will wear a gown of orchid tulle; Miss Natalie Yawitz will be gowned in orchid chiffon and Miss Corrinne Yawitz will wear yellow chiffon. The bridesmaids will carry roses the color of their gowns.

Several pre-nuptial parties have been given for the popular bride.

Mr. and Mrs. Morris [illegible] of 5750 Westminster place announced the engagement of their daughter, Birdie, to Harry Hamberg of Centerville, Ia.

Mr. and Mrs. A. Wax, [illegible] avenue, announce the engagement of their daughter, Frances, to Frank Chervitz, son of Mr. and Mrs. Samuel Chervitz, 7[illegible] Bland avenue.

An interesting wedding [illegible] was that of Miss Irene [illegible] daughter of Mr. and Mrs. [illegible] Miller of Highland. Edward [illegible] Morcom Thomas and the late J. Thomas and the late Mrs. Thomas of 6625 Vernon, the civil service was read by Judge James F. Green. Shortly after which the bridal party proceeded to Wesleyan Methodist Church where the ceremony was performed by Rev. Jerrie Johnson. The attendants were Miss Edna [illegible] sister of the bride and Miss [illegible] Thomas, brother of the groom. Mrs. Thomas is a graduate of the Colleges of Law.

After an extended wedding trip Mr. and Mrs. Thomas will make their home at the Forsyth Apartments.

Fortnightly Club Meeting.

Mrs. H. N. Henderson and Mrs. Pullis were hostesses to the Fortnightly Club of Kirkwood at the home of Mrs. [illegible] Valentine greeted the guests in answer to roll call by naming a famous author whose name was A. E. Sutter, Heather Grows.

REDUCE! Without Injury to Your Health
Get Rid of Those Extra Pounds
The One Authorized and Incorporated Health Institute
BATTLE CREEK HEALTH INSTITUTE, Inc.
CALL CENTRAL 5639 625 LOCUST

$5 PERMANENT WAVE $5
We have the EUGENE—LA MUR—NESTLE MACHINES. All waves reduced to this price this week. Dyed, bleached and white hair guaranteed. Phone LIndell 9334.
All week with or without appointments. Nancy Shop, 1307 N. Grand

Est. 1866 Men's and Women's GArfield 1656
WIGS and TOUPEES
MADE TO ORDER
We guarantee a perfect fit and match.
Hair Goods of All Kinds Reasonable Prices
Complete Beauty Parlor—Permanent Waving
Peterson Hair Co.
316 N. 8th St. Suite 500-504 Columbia Bldg.

IDEAL PERMANENT WAVE
Charming and Inexpensive $5
All Work Under Supervision of
May Belle Lieberstein
Your hair must look its loveliest to complete a well groomed appearance.
SHAMPOO & FINGER WAVE or MARCEL..... $1
Expert Operators. Open evenings and Sundays by appointment.
Ideal Beauty Shop
THIRD FLOOR, Holland Bldg. 211 N. 7th St. CHestnut 9085
Thousands of Satisfied Customers
WE SPECIALIZE IN RE-WAVING YOUR OLD PERMANENT.
Marcel or round curl with ringlet ends.

$5 PERMANENT WAVE $5
We have the Eugene-La Mur Nestle machines. All waves reduced to this price this week. Dyed, bleached and white hair guaranteed. With or without appointment.
HOLLYWOOD BEAUTY SHOP, 1404 Salisbury. Phone TYler 0693.
One and a half blocks from west end of McKinley Bridge.

SPECIAL ANNOUNCEMENT
MISS KATHERINE and MISS BEE
Former Owners of the Washington Hotel Beauty Shop Are Now at the
King-Del Beauty Shop
5057 Delmar Phone FOrest 9525
Eugene Permanent Comp., $7.50 Wavilox Permanent Wave, $5.00

EASTER SPECIAL
PERMANENT WAVE
This Wave can be given with either a marcel or round curl with or without ringlet ends. We also give the Eugene and Vita Tonic Waves. $5
MADGE'S BEAUTY SHOP
5th Floor Holland Bldg.
Phone GArfield 5507—211 N. 7th St. (Just South of Olive)

MINTON AND ROYAL DOULTON
THE WORLD'S FINEST CHINAS
Starting Monday, for one week only, we are placing six of our open-stock patterns of Minton and Doulton China on sale,
At a Discount of 20%
An Opportunity to Acquire the Finest of Chinas at a Real Saving
In our Close-Out Department you will find discontinued patterns of French, Bavarian and English China—Also Rock Crystal Glassware—and all at prices
Greatly Reduced!
Saint Louis Glass & Queensware Co.
1121-25 Olive St.

We Are Now in Our New Store
1008 LOCUST STREET
Where we are at present prepared to Service Fur Garments
Alex F. Kessler
St. Louis' Foremost Furriers Since 1896
WATCH FOR THE ANNOUNCEMENT OF OUR FORMAL OPENING LATER.

MATERNITY APPAREL SHOP
CORSETS
3.95 to 25.00
Adjustable maternity supports, designed with scientific correctness... binders, corsets, corselettes, brassieres ... for every type of figure.
LAYETTES
10.95 to 75.00
All essential baby garments packed in sealed glassine envelopes. Special—72-piece layette 18.00
Patou's
new tucking on wool spring frock of Flat Crepe, in Patou brown, Foliage green, Black and navy blue trimmed in lighter tones. One of many new styles for Spring
made adjustable to wear by mothers-to
18.00
Other New Frocks 15.00 to 39.75
LANE BRYANT, separate specialization, 2d floor
Sixth and Locust

Parent-Teachers' Congress Meets

THE St. Louis Council of the National Congress Parents-Teachers Association held a rally at the Roosevelt High School Thursday, to celebrate the founding of the National Congress by Mrs. Theodore Birney, Feb. 17, 1897. A great birthday cake of blue and gold was decorated with a wreath of oak leaves and a picture of a child.

Mrs. James F. Cook of Webster Groves, president of the St. Louis district read the history of the founding of the congress.

The different school associations responded to roll call with original songs, verses, stories and a playlet entitled "Please Pass the Cream."

ico and Senora Telles and the Ambassador of Germany and Frau von Prittwitz und Gaffron were diplomats attending. Mrs. Henry Alvah Strong and Mrs. Jacob Leander Loose, the latter from Kansas City, were the detached women. Matrons beyond the age of 50 are much sought for this filling-in at important dinner parties.

Society has vacillated on the subject of gloves and bags this winter until one scarcely knew what to do. Just when some important person appeared at the White House in long white gloves, carrying one of the huge tapestry arm bags, one naturally supposed that to be the latest vogue, but a little farther travel down the drawing room proved this not to be true, for here were just as stylish women without gloves and carrying small fancy evening bags.

At the reception given by the Congressional Club for the Speaker and Mrs. Longworth, the problem bobbed up again, and there stood Mrs. Longworth in the receiving line wearing long white gloves that covered the biceps of her plump arms. From one arm swung the huge tapestry bag from which she is seldom separated. By her side stood Mrs. Peter Goelet Gerry, who March 4 resigns her place as president of the club. She was gloveless and carried a small and ornate bag. However, Mrs. Longworth's gloves were about the only pair in the room.

Mrs. Porter H. Dale, wife of the Senator from Vermont, who succeeds Mrs. Gerry as president of the Congressional Club March 4, was unable to attend on account of illness. That terrible hurricane night sessions, kept most of the Senators from the reception, but the House was out in full force to welcome the Speaker.

Mr. and Mrs. Longworth long ago established a rule of not tarrying late either at dinner parties or receptions, and while they were in line in the club audience room, ready to receive promptly at 9 o'clock, they had received the early guests, taken a bite of supper with Mrs. Gerry and the other officers of the club and were leaving by 10:30 o'clock. Guests who first went to dinner parties and then the reception missed meeting the guests of honor.

Are Now in Our New Store
008 LOCUST STREET
e we are at present prepared to
Service Fur Garments
Alex F. Kessler
ouis' Foremost Furriers Since 1896.
CH FOR THE ANNOUNCEMENT
UR FORMAL OPENING LATER.

NITY APPAREL -SHOP-

Patou's
new tucking on smart spring frock of Flat Crepe, in Patou brown, Foliage green, black and navy blue, trimmed in lighter tones. One of many new styles for Spring.
made adjustable for wear by mothers-to-be
18.00
Other New Frocks, 15.00 to 59.75
eparate specialization, 2d floor
h and Locust

Engagements And Weddings

THE engagement of Miss Norma Schwarz, daughter of Mr. and Mrs. I. Schwarz, 90 Aberdeen place, and Maurice Mendle, son of Mr. and Mrs. I. Mendle, 7029 Westmoreland drive, has been announced. Miss Schwarz is a graduate of Wellesley College and Mr. Mendle attended the University of Missouri. The wedding will take place early in March.

Mr. and Mrs. D. I. Bloom, 4557 Lewis place, announce the engagement of their daughter, Miss Gertrude Bloom, and David Goldberg of Springfield, Mass. Miss Bloom returned Friday, from a visit to her fiance's mother, Mrs. H. Bloom, in Springfield. The bride-elect is a former student at Lenox Hall.

Mr. and Mrs. Charles H. Seiler, 4107 DeTonty street, announce the engagement of their daughter, Myrtle, to Sam Katkin of Detroit, Mich., son of Mr. and Mrs. Isaac Katkin, 3600 Clara avenue. No date has been set for the wedding.

Mr. and Mrs. F. Ernest Cramer of the Coronado Hotel have announced the marriage of their daughter, Laura Joan Schroers, and Franklin Howard White of Springfield, Ill. The wedding took place Friday, Feb. 8. Mr. and Mrs. White will make their home at the President Apartments after March 15.

Mr. and Mrs. A. F. Froussard, 4226 Hamilton terrace, have announced the marriage of their daughter, Verceda Kingsland, to Robert Lee Marquess of Hopkinsville, Ky., Friday, Feb. 1, at Hopkinsville. The bride attended Harris Teacher's College and is a member of Theta Lambda Sigma sorority. Mr. Marquess was graduated from Gallatin Institute, Gallatin, Tenn. Mr. and Mrs. Marquess are making their home at 4754 Bonita avenue.

The marriage of Miss B. Adele Michel, daughter of Mr. and Mrs. Edward A. Michel, 6705 Michigan avenue, and J. Fred Helmerichs, son of Mr. and Mrs. E. J. Helmerichs, 3622 Wyoming street, was solemnized Saturday evening, Feb. 16, at the Carondelet Presbyterian Church, Dr. Joseph Gauss officiating.

Mrs. Allen Clark of Cleveland, O., sister of the bridegroom, served as matron of honor, and Miss Thelma Koeln and Miss Dorothy Moodie were bridesmaids. Lucille Francis Bell was flower girl and Allen Clark Jr. was ringbearer. Edward F. Michel was best man for his brother and Dwight Moodie and Henry Schildknecht were groomsmen.

The bride attended Harris Teacher's College and Washington University and Mr. Helmerichs was graduated from the Missouri School of Mines. He is a member of Kappa Alpha Fraternity. Mr. and Mrs. Helmerichs will make their home at 3971 Washington avenue, after March 1.

The wedding of Miss Ruth Rasofed Yawitz, daughter of Mr. and Mrs. Frank Yawitz, 5579 Waterman avenue, and Max Horwitz, 5592 Goodfellow avenue, will take place this evening at 8 o'clock in the Crystal ballroom of Hotel Chase. The room will be decorated in baskets of flowers arranged against a background of smilax and palms. A reception for 350 guests will follow the marriage service which will be read by Dr. Isaac Halpern.

Miss Yawitz will be attended by Mrs. Joseph Jankowsky as matron of honor; Miss Natalie Yawitz as maid of honor and Miss Corrinne Yawitz as bridesmaid. Mr. Horwitz will have as his best man Joseph Jankowsky and Jerome Yawitz and Sol Dubinsky as groomsmen.

The bride will be attired in white chiffon beaded in crystal and pearls and her veil of tulle will fall from a wreath of orange blossoms. She will carry a bouquet of orchids and lilies of the valley. Mrs. Jankowsky will wear a gown of orchid tulle; Miss Natalie Yawitz will be gowned in cream lace and Miss Corrinne Yawitz will wear yellow chiffon. They will carry roses the color of their dresses.

Several pre-nuptial parties have been given for the prospective bride.

Mr. and Mrs. Morris Goldstein of 5780 Westminster place have announced the engagement of their daughter, Birdie, to Harold Fursenberg of Centerville, Ia.

Mr. and Mrs. A. Wax, 1602 Clara avenue, announce the engagement of their daughter, Frances, to Frank Chervitz, son of Mr. and Mrs. Samuel Chervitz, 750 Kingshighland avenue.

An interesting wedding yesterday was that of Miss Irene W. Miller, daughter of Mr. and Mrs. Louis Miller of Highland, Ill., and Edward Morcom Thomas, son of E. J. Thomas and the late Sarah Thomas of 6625 Vermont avenue. The civil service was read by the Judge James F. Green. Immediately after which the briday party proceeded to Winnebago Presbyterian Church where the religious ceremony was performed by the Rev. Jerrie Johnson. The only attendants were Miss Edna Miller, sister of the bride and Robert G. Thomas, brother of the groom. Mr. Thomas is a graduate of Benton College of Law.

After an extended Caribbean cruise Mr. and Mrs. Thomas will make their home at the Hutcheson Grand Apartments.

Fortnightly Club Meets.

Mrs. H. N. Henderson and Miss Clara Pullis were hostess to the Fortnightly Club of Kirkwood Feb. 14 at the home of Mrs. G. K. Hocks. Valentine greetings were given in answer to roll call. The speaker was A. E. Satterthwait of Webster Groves.

Tuesday Club Wins Program Contest

THE committee of judges from the Eighth District, Missouri Federation of Women's Clubs, consisting of Mrs. A. S. Hinchey of the Carondelet Women's Club, chairman, Mrs. Marvic E. Boisseau of the Uandi Literary Club and Mrs. Ida B. Cole of the Wednesday Club, has given a unanimous decision in favor of the Tuesday Literary Club of St. Louis in a club program contest. The subject for the current year was "French Culture." It was decided that the Tuesday Club program had perfect continuity, the theme being carried through smoothly and with no break of interest. The topics were well selected, and showed careful arrangement and knowledge of the subject matter on the part of the Program Committee, it was found. The president of the Tuesday Club is Mrs. Arthur Branch, and the Program Committee is composed of Mrs. A. V. L. Brokaw, chairman, Mrs. Victor E. Rhodes, Mrs. M. S. Eanes and Mrs. H. M. Whelpley.

Mrs. Boettler, with the help of Mrs. D. H. Kremer, the Literature and Reciprocity chairman of the district, drew up the rules for the contest.

MRS. BEN SANDER



Mrs. Sander was, before her marriage, Feb. 10, Miss Charlotte Darrish, daughter of Max Darrish of 4131 Flad avenue.
—DeVera.

MRS. GUSTAV EDGAR JACOBS



Dr. and Mrs. Jacobs of 5826 Clemens avenue, departed recently for a trip to Cuba. They will return by way of New York.
—Sid Whiting.

MRS. J. FRED HELMERICHS



Before her marriage, Feb. 16, Mrs. Helmerichs was Miss Adele Michel, daughter of Mr. and Mrs. Edward Michel of 6705 Michigan avenue.
—Ashen-Brenner.

Town Club Musical Tuesday Evening

MRS. HUGO WEIMER, president of the Eighth District, Missouri Federation of Music Clubs, Mrs. F. C. Papendieck and Miss Gladys Sellers will be hostesses at the musical Tuesday evening at 8 p. m. at the Town Club. The program will be given by Mrs. Emma Hart, contralto, Mrs. Charlotte Burton Stockton, violinist, and Mrs. Frank Hahig, pianist.

One of the largest vanishing parties arranged under Zonta auspices for the Town Club wil itake place Tuesday when Mrs. Edith Ambruster, 4234 Manchester avenue, will entertain Zonta members and their guests with a bridge dinner. Miss Beatrice Clark arranged 10 tables of bridge yesterday afternoon at the Town Club for members of her Vanishing party group, and a similar large party will be given March 9 at the Town Club by Miss Mary McDermott and members of her group.

At the second primary dinner of the Town Club, which will take place Wednesday at 6:30 p. m., Democratic candidates for nomination for Mayor will speak

KIRKWOOD SOCIETY

Miss Emeline Hough and Miss Reba Lycett who have been spending the last two months at La Jolla, Cal., will go early this week to Watsonville, Cal., where they will be the guests of Miss Hough's brother-in-law and sister, Mr. and Mrs. Harry F. Berkeley. They will be joined at Watsonville by Mrs. Berkeley Jones and will remain in the West with her until late in March. Before going to Watsonville, Mrs. Berkeley Jones will spend a few days with her son, Lorraine Jones III, a student at Leland Stanford University.

Miss Virginia Orrick of 413 North Taylor avenue has gone to Memphis, Tenn., where she will be the guest of her sister, Mrs. A. O. Cooper until late in April.

Mrs. Charles W. Schweizer of East Argonne drive was the hostess at a Valentine dance Feb. 16, complimenting her daughter and son, Lorraine and Charles Schweizer.

Mrs. Raymond McGrath of St. Louis and her twin sons, Dan H. and Sam G., were the guests of her parents, Mr. and Mrs. S. G. Hopkins of 338 Way avenue this week. The babies who are named for their grandfathers are but a few weeks old. Mr. and Mrs. McGrath are making their home at the Gatesworth Hotel.

Mr. and Mrs. John K. Lord of 125 Woodlawn avenue were the host and hostess for their evening bridge club at dinner Friday evening.

The Solari Junior Players presented the "Knave of Hearts" at the Solari Guild the evenings of Feb. 22 and 23. Among those participating were Barbara Boyer, June Pentland, Mary Virginia Stocker, Madonna Lee, Adele Rethorn, Betty Shaw, Josephine Fusz, Hester Stocker, Betsy Deane, Ann Russell, Mary E. Hunter, Eleanor Patterson, Mary Wingert, Margaret Alice Chamberlain, Jane Waddock, Jean Dusard, Kitty Randolph, Jean Tyler, Eleanor Boehm, Betty Jane Randolph, Marie Phillips, Francis Clausen, Edward Davis, Peter Clark, Edward Curry, Jack Bieger, Carl Gleeson, Robert Martz, John Herron and Joseph Tracy.

Mr. and Mrs. John Davis of Clay avenue were the host and hostess at an informal bridge party last evening.

The League of Women Voters of Kirkwood held its regular meeting Friday afternoon at the Knights of Columbus Hall. Mrs. Roscoe Anderson was the speaker.

Mrs. C. de France Evans of South Geyer road was hostess for Chapter No. 5 of the Garden Club Friday afternoon. Election of officers was the feature of the afternoon.

Mrs. L. P. Wingert, 408 Argonne drive, will be hostess to the Study Hour Club Tuesday afternoon.

PERMANENT $5
Marcel or French Wave OUR SPECIAL
Every Mon., Tues., Wed., Trim, Shampoo or Marcel, $1
STYLE BEAUTY SHOP
BETTY SCHIEBLE, Mgr.
1939 Arsenal St. PRospect 8815.

New York Turns to Charity During Lent

By the Associated Press.

NEW YORK, Feb. 23.

TIME was when Lent curtailed the activities of the fashionables until they presented the bleakness of semi-mourning. Not so today. Festivities simply assure a more somber tone and conduct themselves in the name of charity.

Dinners are smaller—and more intimate—and for that reason more enjoyable than the larger formal affairs of mid-season. Dances pursue their merry way for the benefit of some favorite philanthropy, and the sewing classes keep some of the most aristocratic fingers in town buy during morning hours with the construction of hospital shirts, children's frocks and rompers for charity. Nor are the activities of the sewing classes confined exclusively to needles and thread. The majority of the hostesses provide amusement for their workers and milady listens, as she bastes, to a voice she has often heard across the Metropolitan footlights or a reading by one of the most popular actresses in town.

One of the most active of the sewing classes is that which meets on Tuesday mornings for the Fresh Air Association of the Cathedral of St. John the Divine. Mrs. Frank Hunter Potter, Mrs. Morgan Jopling and Mrs. Augustus Field were among those who met at the home of Mrs. William T. Manning last Tuesday to sew rompers and frocks for next summer's "fresh air children." A musical program by Harry Byrleigh, baritone, and Harold Berkeley, violinist, furnished diversion for the social register seamstresses.

Washington's Birthday offered opportunity for gayer restivity with the colonial ball at the Hotel Roosevelt for the benefit of the Artists' and Teachers' Benevolent Society. The ball opened with a minuet and closed with a supper served in the early morning hours.

"Blue Butterfly," a children's operetta presented as a benefit for the New York Music Week Association, drew society to a midtown theater Monday and Tuesday afternoons in large numbers.

Large blocks of seats were purchased by socially prominent patrons for the entertainment of luncheon guests or the amusement of crippled children who could not otherwise have attended. Mrs. Roland Harriman, Mrs. Jay Gould and Countess Mercati were among the patronesses.

The affair was sponsored by a number of prominent musicians including Sergei Rachmaninoff, Mme. Efrem Zimbalist and Mme. Olga Samaroff.

In accordance with an old custom to celebrate Washington's birthday, the New York Southern Society gave a Dixie dinner dance Thursday evening at the Hotel Astor. The ballroom was decorated with the ensigns of the Southern states, and the tables bore placards indicating the state in which the members had formerly lived.

Delphian Council Meeting.

The Delphian Council, Mrs. John P. Austin, president, will hold its quarterly meeting at 10 a. m. next Friday at Central Library. Action will be taken on the revision of the constitution and by-laws and final plans for the annual luncheon will be announced.

Inaugural Day Dinner.

An inauguration dinner dance and Hoover jubilee party will be given by the members of the Engineers Hoover-for-President Clubs on March 6 at Hotel Chase, at 7 p. m. J. L. Hamilton is chairman of the men's division, and Mrs. John C. Pritchard is chairman of the woman's branch.

The Literary section, under the chairmanship of Mrs. S. Smith Stewart, will hold its regular monthly meeting Tuesday at 2:30 p. m. The leader of the day will be Mrs. Forrest C. Donnell, and the subject, "Western Literature of Our Country."

The program is as follows:
Abraham Lincoln's Gettysburg Address ..... Mrs. B. A. Thompson
The Biography of Bret Harte ..... Dr. Helen Gibson
A Story—"The Luck of Roaring Camp" ..... Mrs. Herman F. Hoch
Mark Twain's Contribution ..... Mrs. James Lewald
James Whitcomb Riley and Eugene Field ..... Mrs. Walter G. G. Neun
Music—A Eugene Field poem in song ..... Miss Mabel Henderson

The regular meeting of the executive board will be held Wednesday at 10 a. m. in the Cathedral. The president of the club, Mrs. Orie Leon Herlinger, will preside. The music section, Miss Dorothy Rapp, chairman, will have a special program under the leadership of Mrs. J. J. Kessler, Friday, at 10 a. m. The section is rehearsing "A Day in Venice," Prof. O. Wade Fallert directing, to be presented at a Sunday afternoon concert in Scottish Rite Cathedral some time in March.

The Dramatic Art Section of Scottish Rite Women's Club, Mrs. E. R. Brown, chairman, meets Tuesday in the lounge of Scottish Rite Cathedral, 3637 Lindell boulevard. Rehearsal of plays, under the supervision of Mrs. W. R. Harris will take place at this time.

Parties and Other Social Events

MRS. ROBERT L. JORDAN of Clayton and McKnight roads will give a dinner dance at Glen Echo Country Club March 16, for 60 guests, Mrs. Jordan and her mother, Mrs. Eugene C. Gibson, will give a series of parties at the club during March and April.

Mrs. Harry J. Rakers, 5367 Maffitt avenue, gave a luncheon Wednesday, Feb. 6, in honor of her mother, Mrs. Andrew Takasch, who celebrated her birthday anniversary.

The Friendly Club will give a party this afternoon at 3 o'clock, at Barr Branch Library. After the program refreshments will be served. Visitors may attend.

Miss Louise D. Walz, 2628 North Euclid avenue, was hostess to the members of her class of the Cote-Brilliante Presbyterian Church, at a luncheon and valentine party, at her home, Friday evening, Feb. 15, in compliment to Miss Mabel Elizabeth Gilmore, who has just returned from a several months' visit as the guest of her uncle and aunt, Mr. and Mrs. Walt Johnson of Chicago. She is the daughter of Walter Gilmore, 4412 St. Louis avenue.

The table was decorated in red and white. A red heart-shaped cake and red candles formed the center-piece. The following members of the class were present: Miss Louise D. Walz, Miss Mabel E. Gilmore, Miss Helen E. Gadd, Miss Mamie M. Goff, Miss Lorraine Kassing, Miss Esther Wood, Miss Virginia F. Schacht, and Mrs. Roy Walters.

Mrs. Samuel R. Abrams, 3528 Pestalozzi street, gave a luncheon and card party last week in honor of Mrs. O. W. Moore of Chicago. The guests were Mrs. Valley Havlin, Mrs. Ed Terry, Mrs. Frank Davis, Mrs. Anna Vaughn, Mrs. W. E. Jones, Mrs. Frank Adler, Mrs. B. McDonald, Mrs. Ben Schooler, Mrs. Adler Thomas and Mrs. Long Atkins.

Miss Eunice Robb, daughter of Dr. and Mrs. O. G. Robb, 4004 St. Louis avenue, was guest of honor at a surprise party Feb. 16 at her home, on her seventeenth birthday. The evening was spent in dancing and bridge. Covers were laid for 14 guests and the table was arranged with Valentine decorations.

Sorority Circle will give a bridge party at the home of Mrs. August Kohler Jr., 5818 Bartmer avenue, Friday at 1:30 p. m. Mrs. W. H. Sullivan is chairman of the Entertainment Committee.

The annual banquet of the Gamma Phi Beta Sorority was held last evening at the Hotel Jefferson. About 75 young women, including the members of the sorority and a number of guests, were present.

A tea was given by the Delta Chapter of the Omega Sorority, Sunday, Feb. 17, at the Winston Churchill Apartments. The hostesses were Miss Gladys Walker and Miss Virginia Howard.

Kindergarten at Kingdom House.

Miss Julia Prothero has been employed by the woman's board of Kingdom House to conduct a kindergarten for the children living in the neighborhood of that institution, which is at 1106 Hickory street. New equipment has been installed and necessary changes have been made in the day nursery to accommodate this feature. Kingdom House is an agency of the Community Fund.

THE HOT SPRINGS OF ST. LOUIS
Electric Bath, Alcohol Rub, Health Building and Roller Reducing Machine, special this week..... $1.00
(Special 50-minute Body Massage by Mrs. Hawkins, expert masseuse and physical culture, $1.50 extra.)
DOROTHY HEALTH INSTITUTE
CEntral 4633 208 City Club Bldg.

Novelle
311 N. Grand Boulevard Ph. Lin. 8408 No School.
501 Ambassador Building Ph. GAr. 6168 Sunday by Appointment
Permanent Waving
Our method gives a large, loose wave, without a suggestion of frizz. Lasts six months. Waving the new growth does not harm the hair already waved.
$5 COMPLETE

M. M. GAROIAN
LADIES' TAILOR
4518 Olive DElmar 4200
Announces New Arrivals of Spring Styles and Fabrics
Coats, Suits, Ensembles, Evening Wraps
Exclusive Maker of Riding Habits in St. Louis
YOU will be charmed with the smartness and exclusiveness of our tailor-made apparel.
SPECIAL PRICES ON TWEED SUITS & COATS

$7.50

Nestle Circuline Permanent Wave
OPEN TUES. & THURS. EVES.
SHAMPOO and FINGER WAVE.... $1
Phone GArfield 1113—Appointment
La Vera Beauty Shop
204 N. 7th St.
N. E. Cor. 7th and Pine, 2d Floor

PERMANENT WAVE

Large Marcel Wave, Ringlet Ends. $5
MARIE ELLISON (Former Owner of DeTonty Shop) Beauty Shop
3605 Castleman Ave. GRand 4912

Special Selling
Fine Furniture and Objets d'Art
Pokorny and Cline 1307 Washington 1st FLOOR FASHION SQ. BLDG.
A special selling of Pokorny's well-established furniture values is always a real buying opportunity for those who appreciate quality and distinction.
CREATORS OF FINE FURNITURE

SPECIAL
THIS WEEK
FREE Toilet Set —Ask For It!
$5 Permanent Wave with Beautiful Ringlets
All work has my Personal Attention
Reduce or Build Up With Our Famous Battle Creek Methods.
Come in for a free treatment.
MARY T. BENDER BEAUTY SHOP
330 N. BOYLE at MARYLAND
Lindell 3008
Hours: 9 A. M. to 9 P. M.

Announcement
MRS. C. KANNER
Formerly Manager of the Pollyanna Beauty Shoppe, is now located at her new place
4211A N. Grand Blvd.
She will give her personal attention to all.
A Beautiful Permanent Wave
Soft and glossy, with or without ringlet ends. Shampoo before and after wave; hair dress and neck trim inc. at..... $5.00
Phone for Appointment COlfax 8888

Lost purses and money are restored almost daily through POST-DISPATCH wants. "Most persons are honest" and return articles they find if the loss is advertised. Call MAin 1111.

Business building is certain through the use of Post-Dispatch Business Card Want Columns, at small expense.

PETER PAN EXPANDS $5

Our System Causes no Pain
Thousands of satisfied customers have made our name a standard for quality work, enabling us to open a North Side Shoppe to serve our patrons in that vicinity. Same perfected system and best skilled help assure you complete satisfaction there as at our West End Shoppe.
You may have a deep Marcel Permanent Wave with ringlet ends or round curl. We successfully wave over old permanents. Dyed and bleached hair given free test curl. All work guaranteed.
Complete—No Extra Charges
PETER PAN PERMANENT WAVE SHOPPES
WEST END 1127A N. Union—FOrest 1210
NORTH SIDE 2114A E. Grand—COlfax 0900
Open Evenings By Appointment

An Order From the National Studio to Have
Your Picture Taken Free!
With Every $5 Permanent Wave

Permanent Wave $5
In order to acquaint the public with our larger and better shop, we are making this special offer of a regular $5 Permanent plus a $3 8x10 Picture in a handsome folder.
EXPERT OPERATORS
Beauty Culture in All Branches
GENARD BEAUTY SHOP
602-03 CARLETON BLDG. Phone GArfield 7673


The Coat for Spring
Reaches New Heights of Chic at Rothschild's
FOR Rothschild's Coats are all important fashions for Spring and beyond . . . chosen for their unerring taste and authentic style . . . Coats which are shown in a host of new colors . . . new weaves . . . new fabrics . . . furred and plain to suit your fancy . . . a versatile assembly from which you may choose the smart dress Coat or the important tweed Coat, so smart for sport and informal wear, confident that yours possesses the necessary requisites which marks it a distinctive Coat.
Priced $69.50 Up
The smart Dress Coat shown is black Kashmiramaa collared with black Galyac..... $139.50
The hat of black Bakou is.... $18.50
Salon of Fashions Third Floor
Rothschild Greenfield
Corner 6th and Locust

Jefferson Barracks
Items of Interest From the Army Post.

Mrs. Robert H. Vesey entertained the Monday afternoon bridge club at luncheon at her quarters. The table was covered with a Canton linen cloth. Colored crystal flowers in a crystal bowl were the centerpiece. The guests were Mrs. Arvid P. Croonquist, Mrs. Willis S. Matthews, Mrs. William E. Hall, Mrs. Clinton J. Ancker, Mrs. Crump Garvin, Mrs. Frank E. Brokaw, Mrs. Nathan A. Smith, Mrs. Frank W. Romaine and Miss Elizabeth Bridewell.

Capt. Harry E. Hildebrand of the Sixth Infantry has received orders for foreign service and with Mrs. Hildebrand and their two daughters, Virginia and Katherine, will sail in May for the Philippine Islands.

Capt. and Mrs. Lloyd Zuppann entertained at dinner and bridge on Wednesday evening at their quarters in honor of Col. and Mrs. Moor N. Falls. Pink carnations and pink candles were used for table decorations. Other guests were: Col. and Mrs. Charles F. Morse, Capt. and Mrs. Arvid P. Croonquist, Capt. and Mrs. Raymond I. Lovell and Capt. and Mrs. Stanley G. Backman.

The Officers' Club of Jefferson Barracks gave a masquerade ball at the Red Cross Hostess House Friday evening. Mrs. Charles F. Morse, Mrs. Louis P. Ford, Mrs. Charles A. Ross, Mrs. George C. Nielson, Mrs. Cresswell G. Blakeney, Mrs. Arnold Reeve and Mrs. Willis S. Matthews comprised the Entertainment Committee. Among the guests were: Col. and Mrs. Moor N. Falls, Col. and Mrs. Charles F. Morse, Lieutenant-Colonel Charles T. Smart, Maj. and Mrs. William E. Hall, Maj. and Mrs. Louis P. Ford, Capt. and Mrs. Harry B. Hildebrand, Capt. Glenn A. Ross, Capt. Thomas Carlin Capt. and Mrs. Earl Almon, Capt. Harry V. Hand, Capt. and Mrs. Fred O. Wickham, Capt. and Mrs. Arvid P. Croonquist, Capt. and Mrs. Lloyd Zuppann, Capt. and Mrs. George C. Nielson, Capt. and Mrs. Arthur G. Hutchinson, Capt. and Mrs. Henry S. Cole, Capt. and Mrs. Stanley G. Backman, Capt. and Mrs. Frank E. Brokaw, Capt. and Mrs. Frank W. Romaine, Capt. and Mrs. Arnold M. Reeve, Capt. and Mrs. Raymond I. Lovell, Lieut. and Mrs. Harry L. Lewis, Lieut. and Mrs. Clinton J. Ancker, Lieut. Arthur E. Dewey, Lieut. and Mrs. James B. Howat, Lieut. and Mrs. Robert H. Vesey, Lieut. and Mrs. James C. Welch, Lieut. and Mrs. Nathan A. Smith, Lieut. and Mrs. Percy E. Hunt, Lieut. and Mrs. Bryan S. Halter, Lieut. and Mrs. Crump Garvin, Lieut. and Mrs. Creswell G. Blakeney, Lieut. and Mrs. Charles C. Higgins, Lieut. and Mrs. Willis S. Matthews and Lieut. Howard H. Hastings.

Capt. Richard M. Sandusky has been ordered to Jefferson Barracks upon his arrival in the United States from the Philippine Islands, where he is now stationed.

Mrs. Moor N. Falls was honor guest Tuesday afternoon at a bridge luncheon given by Mrs. Arvid P. Croonquist. The table had for its centerpiece a silver basket filled with red roses and was lighted by ivory colored candles in silver holders. Red roses and red tulips decorated the living room. Other guests were: Mrs. Charles F. Morse, Mrs. William E. Hall, Mrs. Charles A. Rose, Mrs. Clement Gaynor, Mrs. Harry B. Hildebrand, Mrs. Earl Almon, Mrs. Fred O. Wickham, Mrs. Lloyd Zuppann, Mrs. George C. Nielson, Mrs. Stanley G. Backman, Mrs. Frank E. Brokaw, Mrs. Frank W. Romaine, Mrs. Henry S. Cole, Mrs. Arnold M. Reeve, Mrs. Nathaniel Jones, Mrs. Raymond I. Lovell, Mrs. Harry L. Lewis, Mrs. Ray Larkins, Mrs. Rudolph Broedlow, Mrs. John H. Judd, Mrs. Clinton J. Ancker, Mrs. James B. Howat, Mrs. Robert H. Vesey, Mrs. James C. Welch, Mrs. Nathan Smith, Mrs. Percy E. Hunt, Mrs. Bryan S. Halter, Mrs. William S. Wood, Mrs. Crump Garvin, Mrs. Creswell Blakeney, Mrs. William Schildroth, Mrs. Charles C. Higgins, and Mrs. Willis S. Matthews.

Mrs. George H. Scithers of Kansas City, Mo., who has been a guest of her son-in-law and daughter, Lieut. and Mrs. Creswell Blakeney, is leaving today for Fort Hoyle, Md., to visit her son, Lieut. George R. Scithers.

Capt. and Mrs. Fred O. Wickham were hosts at dinner on Friday evening at their quarters preceding the dance at the Red Cross Hostess House. A color scheme of red, white and blue was carried out in the flowers and candles used for table decorations. The guests were Col. and Mrs. Moor N. Falls, Col. and Mrs. Charles F. Morse, Maj. and Mrs. William E. Hall, Maj. and Mrs. Louis P. Ford, Capt. and Mrs. Harry B. Hildebrand, Capt. and Mrs. Arvid P. Croonquist, Capt. and Mrs. Raymond I. Lovell, Capt. and Mrs. George C. Nielson, Lieut. and Mrs. Clinton J. Ancker, Lieut. and Mrs. Willis S. Matthews, Lieut. and Mrs. Nathan A. Smith and Lieut. and Mrs. James B. Howat.

Lieut. and Mrs. Henry L. McCord will arrive at Jefferson Barracks upon the completion of Lieut. McCord's tour of foreign service in the Panama Canal Zone.

Lieut. and Mrs. James C. Welch entertained at dinner and bridge on Wednesday evening at their quarters. The guests were Mr. and Mrs. Edwin Hilmer, Mr. and Mrs. Willard Guest and Mr. and Mrs. Harry Mitchell of St. Louis.

Chaplain and Mrs. Nathaniel A. Jones had as their guests for dinner on Tuesday evening Col. Edmund P. Easterbrook, Chief of Chaplains from Washington, and Father Dalton of St. Louis. Red roses in a silver basket and red candles in silver holders adorned the table and red roses decorated the living room.

Lieut. and Mrs. Robert H. Vesey entertained the Evening Bridge Club on Saturday at their quarters in Jefferson Barracks. The guests were: Lieut. and Mrs. Percy E. Hunt, Capt. and Mrs. Lloyd Zuppann, Lieut. and Mrs. James C. Welch and Miss Elizabeth Bridewell.

Lieut. John H. Judd has arrived at Jefferson Barracks from Fort Sheridan, Ill.

Church services will be held today at the Post Chapel, with Chaplain Jones and Father Dalton conducting the services. Vesper services will be held at the chapel at 6:30 p. m.

Capt. and Mrs. Lloyd Zuppann entertained at dinner on Friday evening at their quarters. Pink roses and pink carnations were used for decorations. After dinner the party attended the dance at the Red Cross Hostess House. The guests were Capt. and Mrs. Arthur Hutchinson, Capt. and Mrs. Frank E. Brokaw, Lieut. and Mrs. Cresswell G. Blakeney, Lieut. and Mrs. Percy Hunt and Lieut. and Mrs. James C. Welch.

The Jefferson Barracks Bridge Club will meet next Tuesday at the Officers' Club for their regular semi-monthly gathering.

Miss Mary Lucille Williams of Festus, Mo., is spending the week end with her sister, Mrs. Bryan S. Halter at Jefferson Barracks.

Union Veteran Daughters Meet.

The Mary Lavinia Joel Tent No. 14, Daughters of Union Veterans of the Civil War, observed the birthday of George Washington by presenting to the manual training classes of Soldan High School a flag, with appropriate ceremonies. The flag was presented by Mrs. Robert E. Knoblauch, patriotic instructor of the Tent, assisted by Mrs. John P. Hanratty, junior vice president, and Mrs. Martin E. Carlson, past president of the Tent. Mrs. Roderick H. Tait, national president, National Society 1917 World War Registrars, made a short address in response to one made by George O. McClellan, director of manual training of Soldan High School. The Tent will hold its next meeting at the Disabled Veterans' Club, 3723 Pine boulevard, Thursday noon at 2 o'clock.

PERMANENT WAVES $5
Set Pieces Hair Work.....
Men's Toupes
Bob Transformations
$25 Up
Mail Orders Filled
HIRSCH'S HAIR BAZAAR, INC.
302 N. 7th St. CEntral 2304

HEMSTITCHING 5c and 8c Per Yd.
Cotton and Silk
Special Price for a Limited Time
DREYFUS 500 N. Broadway

Saint Teresa Little Flower
FREE
Cut out this coupon and send to us with your name and address and we will mail you a Little Flower Medal absolutely FREE, without cost or expense to you.
Dale Mfg. Co., Dept. M-71, Providence, R. I.

CHARGE PURCHASES MADE IN THIS EVENT NOT PAYABLE UNTIL APRIL

Sizes for Every Type
JUNIORS' SIZES From.....11 to 15
MISSES' SIZES From.....12 to 20
WOMEN'S SIZES From.....38 to 40
SLENDERING SIZES.....42½ to 50½

SONNENFELD'S
610 to 618 WASHINGTON AVE.

More Than 200 New Styles!
The eleven Dresses pictured are not "high lights." They are typical of ALL the styles in this wonderful collection, each one being more attractive than the other. No matter what kind of style you have in mind, you'll find it in this event.

Now for the Climax of Our Great "Boosting February" Sales Campaign . . . Our Extraordinary

Annual Spring Dress Sale

A Fashion and Value-Giving Triumph . . .
Involving Over 1000 Advance Spring Dresses
. . . and Offering the Most Outstanding
Values of the Season at Only

$12.95

An Extraordinary Event!

WE HESITATE to use superlative terms, but only thus can we convey, in some measure, the EXTRAORDINARY significance of this annual event. The untiring efforts to collect these Dresses . . . the quantity involved . . . the high-grade materials from which they are fashioned . . . the unusual character of workmanship embodied . . . the vast array of captivating Spring styles . . . the wide variety of approved colors . . . the hundreds of new Spring fashion notes . . . EVERYTHING about this event is on an EXTRAORDINARY scale. And with Spring and its insistent demand for new Frocks but a few weeks off, every woman with the slightest appreciation of economy will want to attend. Decide right NOW not to miss it.

Every Imaginable Spring Color! Come Early . . Choose Several



Misses' Smart Frocks
Specially Priced in This Sale
A notable collection of smart Frocks for sports, street and afternoon wear, as well as charming evening Dresses in youthful taffetas and Georgettes. $12.95



Dresses for Women
Specially Priced in This Sale
Frocks that follow the important style trends of spring . . . in peplums, uneven hemlines, yoked skirts, tiers, circular and side drapes, and other new notes. $12.95



SILK CREPES
Flat crepes and Georgettes in Monet, middy, navy and bonniblu . . . almond and emerald green . . . beige, Patou tan and toast . . . Chanel red . . . and violet.



PRINTS
Flowered Georgettes . . . and printed crepes in zigzags, stripes, borders and checks, as well as the new scarf prints, handkerchief prints and combinations.



Chic Frocks for Juniors
Specially Priced in This Sale
Animated boleros . . . youthful bertha collars . . . gay jacket Frocks . . . plain and print combinations . . . are just a few of the style features in this group. $12.95

ENSEMBLES
Smart versions of the silk jacket dress . . . novelty woolen suit with long or short coat, and blouse of print or flat crepe.

WOOLENS
One and two piece sports frocks, delightfully fashioned of novelty woolens . . . perfect for early Spring wear.

Slenderizing Frocks
Specially Priced in This Sale
Flat crepe and Georgette Frocks in new slenderizing styles. An excellent selection of beige and navy Georgettes, as well as every smart spring shade. $12.95

Sale Begins Promptly at 9 O'Clock, in Our $16.75 "Pin Money" Dress Shop, Fourth Floor

abled Veterans' Club, 3737 Pine boulevard, Thursday afternoon at 2 o'clock.

Saint Teresa Little Flower Medal FREE
Cut out this advertisement and send to us with your name and address and we will mail you this Little Flower Medal absolutely FREE, without one cent of expense to you.
Dale Mfg. Co., Dept. M-71, Providence, R. I.

0 New Styles!
e not "high lights." They are his wonderful collection, each the other. No matter what d, you'll find it in this event.
ale
r Women
l in This Sale
$12.95
g Frocks
in This Sale
$12.95

See Our Other Announcements on Pages 6 and 7, This Section.

STIX, BAER & FULLER

GRAND-LEADER

Satinette at Savings!
Soft, lightweight 36-inch cotton fabric in rose, orchid, blue, pink, Nile, almond, white and gold; for quilts, comfort coverings, drapes and linings. Very special, yd. 39c
(Second Floor and Thrift Avenue.)

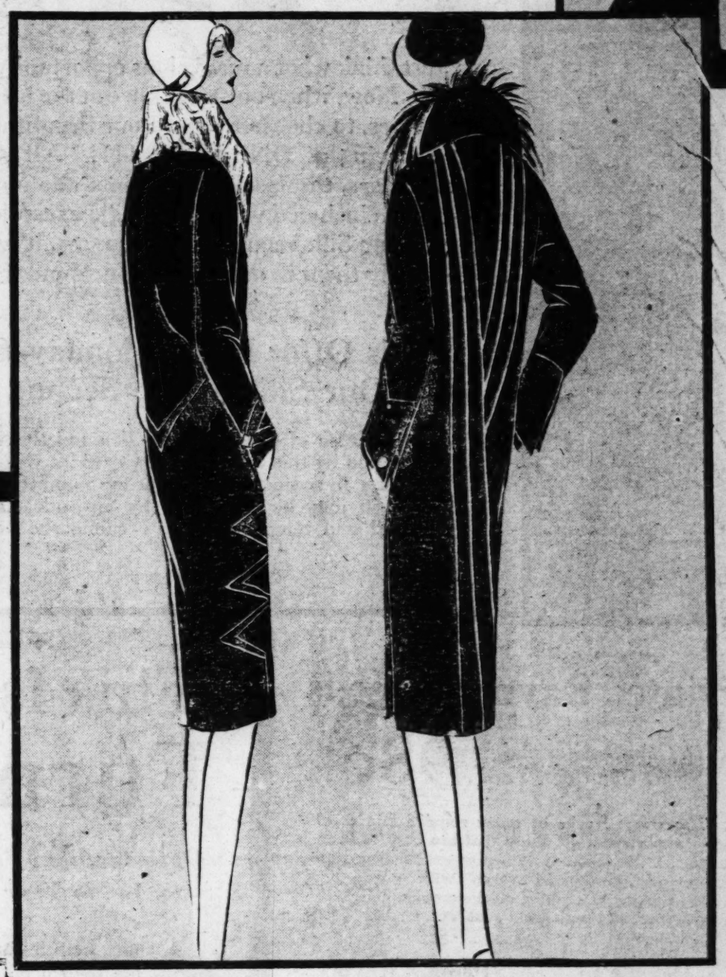


Spring's Smartest Hats

The New Contours . . . the New Straws in a Special Showing at . . $10

Hats that reveal the forehead . . . Hats with brims deftly pleated, draped and folded . . . Hats with one long side . . . these are new Paris angles on the millinery mode which one recognizes! Choice just now is remarkable . . . even for our $10 section . . . in felt, the important new straws, stitched crepe, tricot turbans, and felt and straw combinations! And, of course, there are just as many in large as in small head sizes . . . just as many smart models for matrons as for debutantes.
(Third Floor.)





A Sale! Silk Frocks for Spring

—in the Second Floor Home-Frock Section —Extraordinary at $9.75 *Twenty Styles . . . in Newest Colors and Patterns! Sizes for All*

These Smart Fabrics—
Crepe de Chine
Flat Crepe
Tub Silks
and
Georgette

Five of the twenty styles . . . sketched above . . . will show you that these are the type of Dresses you're needing even now . . . and that at $9.75 it's wise to buy them by twos and threes. The Home Frock Section secured them in a special purchase, and reminds you to be here early Monday morning. Colors include Spring blues . . . greens . . . beige tones . . . brown . . . navy, as well as white and pastel tints. Sizes for everyone . . . 14 to 44!
(Second Floor.)

These Smart Designs—
Fine Checks
Stripes
Solid Colors
Prints
Polka Dots

Thrift Avenue

The Buy-Way of St. Louis

Pongee Slips, $1.00
Bodice top style, neatly hemstitched; sizes 34 to 44.
(Square 21.)

Table Glassware, 79c
Choice of handled Relish Tray, Sugar and Cream and Comports in rose colored glass with dainty hand-cut design. (Square 6.)

Criss-Cross Curtains $2.45 Pair
Of beige marquisette with lace edge on ruffles; finished with ruffle across top, ties to match.
(Square 13.)

Parchment Shades 59c, 89c, $1
Pleated Parchment Paper Shades in attractive colorings for bridge and junior lamps. 12, 16 and 20 inch sizes. (Square 17.)

Household Scale, $1.00
Slanting dial Household Scale in popular colors; will weigh up to 24 lbs. (Square 14.)

Bridge Sets, 98c
36-inch linen cloth and 4 napkins beautifully hand-embroidered in Porto Rican designs.
(Square 7.)

Emb'd Towels, 18c
Daintily hand-embroidered ecru Linen Towels; measure 14x19.
(Square 7—Street Floor.)

A Very Unusual Sale of Pointed-Heel Silk Hose

Here is an opportunity to purchase Silk Hose of a nationally advertised brand at savings—because of slight irregularities, which, of course, will not impair their wearing qualities. They are full fashioned of pure silk, in a chiffon weight, with silk tops, hems and soles interlined with lisle, and with pointed heels. $1.00

Fifteen Popular Spring Shades Are Included!
(Hosiery and Squares 1 and 22.)



New Fancy Necklaces in Chanel Effect

Specially Priced at

$2.95

Clear diamond-like stones, cut and set after Chanel, reflect the trend of modernism in their striking triangular designs. The delightful colorings of sapphire, emerald, crystal, ruby, amethyst and topaz make them a charming complement for the newest of Spring frocks. And they are unusual values as well!
(Jewelry—Street Floor.)

The Black Coat Is Smart

—and This Season It Is Trimmed With Short-Haired Fur

$39.50 $65.00

BLACK . . . favorite of the sophisticates . . . enters the Spring Coat-mode on a high-tide of fashion. All-black, to wear with frocks of vivid color . . . and black with contrasting fur of beige or gray. Your Coat might well be chosen from this impressive showing, in which the Women's Coat Section emphasizes the smartness of short-haired furs . . . lustrous, supple Galyak, smooth broadtail, flattering squirrel, and that perennial favorite, monkey fur.

Sizes 34 to 44—Women's Coat Section, Third Floor



"Roll-A-Way" Baby Walkers

Very Special at

$2.95

A special purchase makes possible the extremely low price! "Roll-A-Ways" are attractively finished in blue and ivory enamel, have folding handle for pulling, rubber-tired disc wheels and rubber bumpers on front and rear.
(Fifth Floor.)

Monday—Last Day of the February Footwear Sale



With Advance Spring Fashions at Very Important Savings

$8.95 $10.95 $12.95

This last opportunity to take advantage of the savings in the February Sale should bring you hurrying to the Shoe Salon Monday! Every group has a smart collection of advance styles in KID . . . new blue tones, brown tones, sunburn beige tones. PATENT LEATHER, of course, in tailored and "dress" versions. And, as a special feature—

WATERSNAKE AND RING LIZARD SLIPPERS of exceptional smartness and quality, with high and low heels, priced only in the February Sale.....$12.95
(Second Floor.)



Tots' Hat and Coat Sets

Featuring Exceptional Values at the Remarkably Low Price of $9.95

The smartly dressed young fashionables of two-to-six will wear for Spring, tailored Topcoats with Tams to match. These Coats—priced now at outstanding savings—are man-tailored of all-wool Lymansville cheviots, in shades of French blue . . . navy blue . . . and Zouave red, lined with cotton sateen. The Tams match. Also navy, red and blue regulations, for boys of one to four.
(The Baby Shop—Second Floor.)

Two-Pants Suits
Regulation models—white trimmed with blue and blue trimmed with white, with two pairs of pants ar: in sizes 2, 3 and 4 at...$1.95

Panty Frocks
Colorful prints in charming models—short sleeves or sleeveless—are in pastel colorings. Sizes 2 to 6—all with matching pantie: $1.95 and $2.95
(Baby Shop—Second Floor.)

Ferguson

MR. AND MRS. FRANK A. THOMPSON entertained at a theater party Monday in honor of their niece, Miss Lucy Thompson, debutante daughter of Guy A. Thompson of Washington terrace. The guests attended a supper dance at the Jefferson Hotel following the performance.

The Women's Missionary Society of the Presbyterian Church held an all-day meeting at the home of Mrs. Frank Turek Wednesday. The following officers have been elected for the year: President, Mrs. H. C. Mounce; vice president, Mrs. Charles Galt; treasurer, Mrs. Arthur Barkley; secretary, Mrs. J. S. Schweitzer.

Mr. and Mrs. Arthur J. Lee and sister, Miss Lotta Lee, left Saturday for Hollywood, Fla.

Miss Jessie Barr of Greenville, Ill., is the guest of Misses Katherine and Madeline Tiffin.

Harry Hughes has returned to Chicago after a visit with his parents, Mr. and Mrs. E. W. Hughes.

Lenten services conducted by the rector, the Rev. O. H. Glyn Lloyd, will be held Wednesdays at 10 a. m. and 8 p. m. at St. Stephen's Episcopal Church. There will also be services at 4 p. m. on Fridays for the children.

Mrs. J. S. Schweitzer of Harrison avenue was hostess to the Tuesday Evening Bridge Club.

Mrs. W. B. Bryant was hostess to the Temple Club Thursday.

The Parish Aid of St. Stephens Episcopal Church will give a silver tea tomorrow from 3 to 5, at the home of Mrs. William McBlair, 201 Hereford avenue. Mrs. McBlair will be assisted by Mrs. Howard Finney and Mrs. S. A. Snell.

Miss Emma Edwards and Dwight Gore entertained the Saturday Evening Bridge Club at the home of Mrs. Virginia Hern.

Mr. and Mrs. Clarence M. Bouton and family left Wednesday for Chicago where they will reside.

E. G. Cherbonnier of Darst road is in Galveston, Tex.

Mrs. F. W. Zingsheim of Royal place was hostess to the Friday Afternoon Bridge Club.

Mr. and Mrs. Clyde Ustick of Chicago, Mrs. Edward Morris and small son, Edward, of Rochester, N. Y., who came to attend the forty-sixth wedding anniversary of their parents, Mr. and Mrs. Oscar Biebinger of Westminster place, have returned to their home. Mrs. Thomas R. Parkhurst and small son of Louisiana, who are also guests of her parents, will remain here during Mr. Parkhurst's absence abroad on business.

The engagement of Miss Nell Atwood, daughter of Mr. and Mrs. J. C. Atwood, and William H. Armstrong, son of Mr. and Mrs. Willard P. Armstrong, 6234 Washington avenue, was announced at a tea given by Miss Margaret Condie at her home Saturday. Miss Atwood will sail Thursday on the Adriatic for a Mediterranean cruise, accompanying Mr. and Mrs. W. W. Strickler and their daughter, Miss Martha Strickler, of Farqu drive.

The Service Class will meet Tuesday at the residence of Mrs. H. V. Farr for an all-day sewing.

Mrs. George Jessup was hostess to the W. C. T. U. Friday afternoon.

Mrs. Clifford Day entertained at bridge Tuesday afternoon.

The College Club will have a program in charge of the Drama Committee on Tuesday afternoon. Owing to many requests for a repetition of the comedy read at an evening meeting last month, the committee will repeat this reading. In the cast are Miss Constance McLaughlin, Miss Helen Halter, Mrs. James Wallach, Miss Julia Griswold, Miss Mignon Rosenthal, Prof. G. W. Stephens of Washington University, Howard Morgens, Charles Wallach and Melvin Maginn. Preceding the reading, tea will be served by Miss Irene Bowen and Mrs. Phillips W. Moss of the Hospitality Committee, who will be assisted by Mrs. Clyde Clarke of Colorado University and Miss Lilian Galway of the University of Cincinnati.

Thursday afternoon at 3:15 p. m. the International Relations Study Group will meet, and under the leadership of Mrs. Alfred Briggs, will discuss the Political Re-Enforcement of Economic Control in the Colonial Possessions and Protectorate of Central Africa.

To Sell

a filling station
a bakery
a meat market
a beauty parlor
a grocery
a confectionery

Call MAin 1111

and place your For Sale ad in the Post-Dispatch

See Our Other Announcements on Pages 5 and 7, This Section.

STIX, BAER & FULLER

GRAND-LEADER

Bakery Specials!

Delicious Cocoanut Layer Cake, freshly made in our own bakery for Monday selling at..... 39c

Large Hazelnut Coffee Cake is an unusual value at..... 33c

(Street Floor)

MONDAY—CHOICE OF OUR ENTIRE STOCK OF SILKS

Offered at a Discount of

25%



Just think what a marvelous opportunity this offers you! Now, when our stocks are at the height of completeness, to choose from all our beautiful new Silks at a saving of ONE-FOURTH! All the glorious new colors, the fascinating prints, the novel weaves—all are included without a single exception! Whatever your Silk requirements may be, it will pay you to supply them in our Silk Salon Monday!

This Offer Is for Monday Only—In Our Silk Salon, Second Floor

Because of the enormous demand that will be created by this extraordinary offer, it will be necessary in some cases to limit the number of yards which may be purchased by any one customer. Mail and telephone orders cannot be accepted.

(Silk Salon—Second Floor.)

Printed Crepe de Chine
Printed Georgette
Printed Chiffon
Printed Silk-and-Wool Crepe
Striped Crepes
Printed Flat Crepe
Printed Pussywillow
Checked Silk
Kimono Silk *Black Silk*
Roshanara Crepe
Faille *Canton Crepe*
Metal Brocade
Khaki Kool *Taffeta*
Modernistic Silks
Crepe Satin *Wash Satin*
Printed Radium
Changeable Taffeta
Pongee *Crepe de Chine*
Flat Crepe *Radium*
Crepe Romaine *Shantung*
Novelty Taffeta
Jap Silks *Georgette*
Striped Broadcloth
Crepe Chiffon
Striped Crepes
Plain Broadcloth
Checked Broadcloth



Special! Double Damask Cloths and Napkins

Sparkling snow-white Cloths and Napkins woven of pure Irish-grown flax, in graceful floral and conventional designs, with a lustrous satin-like finish, are exceptional values at these low prices:

Cloth, 70x70 ..... $4.95
Cloth, 70x88 ..... $5.25
Cloth, 70x106 ..... $6.95
22-In. Napkins, doz. $3.95

Hand-Embroidered Linen Napkins

Beautiful ecru Linen Napkins with exquisite designs embroidered entirely by hand, finished with a lovely Galucia edge, size 13x13 in. Doz.... $5.95

Cut-Work and Filet Pillowcases

Elaborate designs combined with filet motifs and filet edges distinguish these fine imported Percale Cases. Size 21x36 inches. Pair..... $3.50

(Second Floor and Square 7—Street Floor)

300 Large Lace Pieces In Fine Filet Patterns

A fortunate purchase of large lace pieces in fine filet patterns for bedspreads, tablecloths and curtains, enables us to offer them at the special low price of..... $2.98

Runners to Match, each, $1.00 to $1.50

(Lace Section—Street Floor)

Printed Rayon Tweeds

In Chic Designs and Smart Colorings, Yard .. 98c

The smart frocks of today require fabrics of style importance, yet those that are easy to keep fresh. These Tweeds woven of excellent quality rayon-and-cotton-mixed yarns with polka dot tweed designs in striking color combinations, will wash repeatedly with great success.

Peter Pan Wash Fabrics

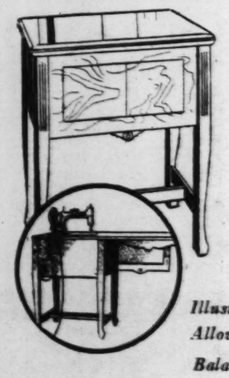
Peter Pan Fabrics for 1929 are now presented with their chic gingham checks, unusual prints and lovely plain colorings, guaranteed fast. Prints, 32 inches wide; plain and checks, 36 inches. Yard.... 59c

Printed Rayon Flat Crepe

Lustrous Flat Crepes with modernistic designs in striking color combinations, guaranteed to wash, are extremely smart for Spring afternoon frocks. The width is 38 inches. Yard..... $1.98

(Wash Fabrics—Second Floor and Square 25.)

$30 Allowance for Your Old Machine!



To Apply on This Electric New Home Consolette Machine

The kind of Machine that makes sewing a pleasure, with its electric belt-driven motor, controlled by slight knee pressure, long shuttle, electric guide light and attachments! Unusual value now, with the special allowance

Illustrated Above, price, $120
Allow for Old Machine, $30
Balance You Pay Now, **$90**

New Table Model Machine

Good-looking Table that is ideal for radio stand, conceals popular round-bobbin type machine, equipped with Westinghouse knee-control electric motor, sewing light, etc. Price $105, allowance for old machine $25, balance only **$80**

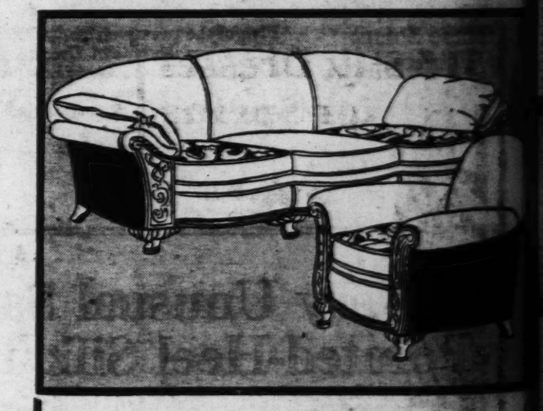
$5 First Payment—Balance Easily Arranged

(Fifth Floor.)

This Is the Final Week of the February Furniture Sale

Opportunities by the Hundreds in This Semi-Annual Sale to Add to Your Home's Beauty and Comfort at Savings!

A short month—and it has been crowded with exciting opportunities for thrifty home-decorators! Assortments of Suites and Occasional Pieces are still inspiringly varied. For only six more days this Furniture of sterling quality and good taste will bear the Sale tags that mean tremendous savings! Come in immediately and take full advantage of these values—and of our convenient terms.



New Overstuffed Suite

Popular sale value—pillow-arm davenport and comfortable lounge chair with hand-carved solid mahogany bases, and taupe mohair upholstery with linen frieze reverse cushions. $197.50

$20 Down—No Interest Charge!



Queen Anne Style Suite

For graceful lines and restfulness, and the fine walnut veneers with matched walnut fronts, this dresser, full-size bed, high-boy and vanity are outstanding values at $197.50

$20 Down—No Interest Charge!

(Seventh Floor)

Very Graceful

—and invitingly comfortable, this Chair with solid walnut arms, crewel embroidery panel back. Priced in the sale at only $19.75



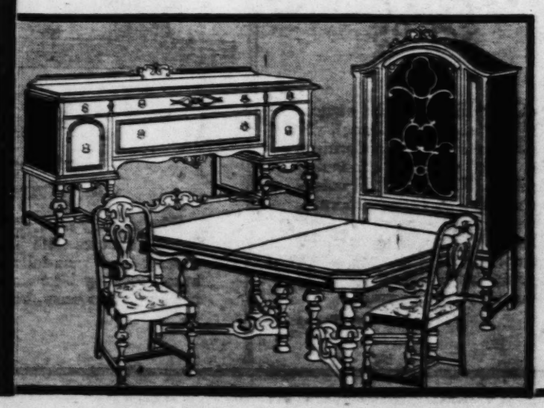
Rare Value

This decorative English style Table, constructed of walnut and hardwoods, with four-way matched walnut top. At an emphatic saving in the sale $17.50



Space Saving

—is artistically accomplished with this End Table that has a convenient book trough underneath. Walnut matched veneer top, now priced only $10.75



9-Pc. English Dining Room

$197.50

For a dining room that will be much admired, this extension table, buffet, china cabinet and six chairs in a staunch hospitable English style, richly carved and of walnut and hardwoods.

$20 Down—No Interest.

ery Specials!
ut Layer Cake, freshly made in Monday 38c
zelnut Coffee Cake is? al value at..... 33c
(Street Floor.)



uble Damask d Napkins
te Cloths and Napkins own flax, in graceful floral s, with a lustrous satin-like values at these low prices.
Cloth, 70x106 ..... $6.95
22-In. Napkins, doz., $5.95

Cut-Work and Filet Pillowcases
Elaborate designs combined with filet motifs and filet edges distinguish these fine imported Percale Cases. Size 21x36 inches. Pair..... $3.50
r and Square 7—Street Floor.)

Lace Pieces let Patterns
of large patterns ths and fer them of..... $2.98
each, $1.00 to $1.50
(Lace Section—Street Floor.)

ebruary



tuffed Suite
$197.50
Interest Charge!



e Style Suite
$197.50
Interest Charge!
(Seventh Floor.)

See Our Other Announcements on Pages 5 and 6, This Section.

Stix, Baer & Fuller GRAND LEADER Downstairs Store

SPECIALS for MONDAY
Every One Underpriced



New Spring Coats
Extraordinary Silk or Wool.. $13.50

A wonderful opportunity to save substantially on a new Spring Coat. Broadcloths, suede cloths, Twillsheens, sports fabrics and Bengalines. Fur-trimmed or smartly tailored models. Newest styles and colors. Misses' and women's sizes 14 to 44.
(Downstairs Store.)

9x12 High-Grade Felt-Base Rugs, $7.95
Offering our stock of discontinued patterns at great savings. Nationally known rugs guaranteed to give satisfaction. A good assortment of carpet designs that may be used in dining room, bedroom and kitchen.

32-Inch Ruff Silk Shantung, $1.09
Heavy, rough silk for sports wear, dresses, etc. In solid shades of pink, Nile, orchid, coral, Copenhagen blue, natural, Castillian red, Helvetia green, maize, rose beige, navy and white.

New Spring Frocks in Large Sizes, $6.85
PRINTS . . . FLAT CREPES . . . GEORGETTES, the season's most fashionable materials fashion these charming Frocks in youthful, slenderizing models. Tailored or cleverly trimmed styles. Sizes 45 to 50.

1800 Yards Beautiful Cretonnes, 19c Yard
A host of beautifully colored patterns, that are suitable for draperies, cushions, scarfs, slip-covers, etc. Cut from full bolts. 36 inches wide.

White Broadcloth Remnants, 17c Yard
Lustrous, show white, cotton Broadcloth, very firmly woven. 36 inches wide. Lengths 2 to 8 yards. For men's shirts, pajamas, boys' blouses, children's rompers, etc.

Sample Kid Gloves $1.69 Pair
French and Italian Kid Gloves with fancy turn-back cuffs or in tailored styles. Wanted colors of tan and gray, mode, and black. Also fancy cuff with color combinations. Sizes 6 to 8.

New Broadcloth Smocks, 89c
Newest cossack and double-breasted models. All of good quality broadcloth in beautiful solid colors. Sizes 36 to 44. For home or office wear.

81x99 'Wolverine' Sheets, $1.10
Soft finish, bleached Sheets in this popular size. Seamless and neatly hemmed.

42-In. Salisbury Tubing, 22c Yd.
Bleached Pillow Tubing, softly finished and seamless. Subject to an occasional oil stain. 2000 yards to sell.

Yd.-Wide Muslin 7c Yd.
Fine quality unbleached Muslin, made of select cotton. 36 inches wide. 10-yard lengths.

Willow Satin Slips, $1
Willow Satin (rayon-and-cotton) slips in white, flesh, peach, navy and black. Excellent value at this price.

Women's Rayon Bloomers, 59c
Good grade Rayon Bloomers, very specially priced. Have reinforced crotch. Flesh color only. Sizes 36 to 42.

Men's 'Kerchiefs, Hemstitched, 6c
Very fine cambric Handkerchiefs with hemstitched hems. Full size; soft laundered.

Washable Bags of Karatol, 89c
Washable Karatol Bags in large pouch, under-arm and back-strap pouches. Covered or metal frames. Each Bag nicely lined.

New Panty Frocks, 85c
Prints, voiles and broadcloths, daintily hand smocked and hand embroidered. All the newest colors for Spring. Sizes 2 to 6.

Genuine Cork Linoleum 55c Sq. Yd.
Two-yard width. Beautiful tile effects in blue, red and black. Slightly imperfect in design.

36-In. Printed Broadcloth 25c Yd.
Good quality, firmly woven Broadcloth, of soft, lustrous finish, printed in attractive styles and colorings.

54-In. All-Wool Kashella, $1.68
Beautiful, soft, all-wool Kashella, in tan, natural, Copenhagen, palmetto green, red and light blue. Ideal for sports frocks, skirts, jackets, etc.

Men's & Women's 'Kerchiefs, 4c
Women's are in white and colors; some with embroidered corners. Men's are plain white or with colored woven borders.

140 Sample Girdles, $1.65
Several well-known makes. Of beautiful brocades and novelty materials combined with elastic. With and without elastic around top. Long and short models. Sizes 24 to 37.

MONDAY SPECIAL
Colored Dot Ruffle Curtains
1000 Sets 69c



Very attractive are these Curtains, made of good quality marquisette in a dainty checked pattern with rose, blue and gold. Deep ruffles on side and bottom. 2¼ yards long; full width.
(Downstairs Store.)

MONDAY SPECIAL
Women's Bobolink Silk Hose
59c



Thread-silk Hose in the service weight. Have slight imperfections in weave that will not impair wearing. A good assortment of colors to choose from. (Downstairs Store.)

MONDAY SPECIAL
1800 Men's White Track Pants
Seconds of Better Makes.. 29c



Well tailored of good quality white duck, in the popular athletic style. Every garment full cut. Sizes 28 to 44.
(Downstairs Store.)

MONDAY SPECIAL
Women's "All-Time" Comfort Shoes
$2.48



One-strap, two-strap and Oxford styles. All of pliable black kid with handturn soles, rubber heels and steel shank. Sizes 3 to 8 in the lot. Plan to shop early.
(Downstairs Store.)

SPECIAL MONDAY
Tots' Tweed, Serge and Cheviot Coats
For Little Boy or Girl $5



A splendid savings opportunity for mothers. Coats and Coat sets of tweed, serges and cheviots in new Spring styles. Dressy models as well as the ever-popular regulation style. For the little girl or boy of 1 to 6 years. (Downstairs Store.)

SPECIAL MONDAY
Boys' Spring Golf Knickers
89c



Wide, plus golf style Knickers of sturdy fabrics and tweed suitings. Fancy mixtures and patterns in new Spring colors. All well tailored and full lined. Sizes 6 to 16 years.

Cricket Sweaters, 99c
These popular Sweaters are in fancy jacquard patterns in tan, green, brown and Spring colors. V-neck. Knitted cuffs and bottoms. Sizes 4 to 14 years.
(Downstairs Store.)

SPECIAL MONDAY
New Pastel Felts
$1.66



Eye-brow effects, close-fitting skull Hats and brim Hats. Trimmed with touches of pedaline straw or with self trimming. All newest colors and black. Large and small head sizes.
(Downstairs Store.)

515 Silk Dresses for Spring



$6.85

Newest pattern prints . . . beautiful high shades and navy. The most popular fabrics: Georgette, Flat Crepe and Canton Crepe. Flared, pleated, ruffled draped and tiered skirts. Misses' and women's sizes 14 to 44.
(Downstairs Store.)

Sale of Sample Handbags
Novelty or Tailored Styles..... $2



. . . Mostly one or two of a kind. Remarkable values at this low price. Large pouches with long handle or back strap; smaller pouches with back strap; under-arms, envelopes, tailored pouches and vagabonds. The materials include: Shoe calf, goat, antelope, long grain goat, watersnake grain, lizard grain and novelty grains. Black and the most fashionable colors.
(Downstairs Store.)

Madeira Pillowcases $2.54 Pair
Fine quality, bleached cotton Pillowcases, hand scalloped and very effectively hand eyelet embroidered in many designs.

Juvenile Wash Suits 88c
Sample lots and odds and ends of better Wash Suits. Some have wash tops and wool pants. Sizes 2½ to 8 years.

Women's Kid Boudoir Slippers, 77c
Several hundred pair. Of pliable kid in pretty colors. All are lined. Have padded soles and pompon. Sizes 3 to 8.

72x72 Scalloped Tablecloths, $1
Fine quality, bleached, cotton damask Cloths, woven in neat floral designs. Scalloped all around. 240 to sell at this special low price.

Boys' 2-Piece Pajamas, 79c
Well made Pajamas of broadcloth and other good fabrics; coat and middy styles; plain colors and fancy patterns. Trimmed with frogs and braids. Sizes 8 to 14. Some imperfect.

Boys' Blouses in Fancy Patterns, 50c
Of good shirtings, fancy broadcloth and fine count percale. New patterns in wanted colors. Collar attached; yoke neck; cuff sleeves. Sizes 7 to 13.



9x12 Seamless Axminsters
$28.75

Beautiful, seamless, deep pile Axminster Rugs, woven in a choice selection of richly colored Persian effects. For living room, dining room, or bedroom. Slightly imperfect.
(Downstairs Store.)

Girls' & Juniors Dresses



89c

Fashioned of the new "Fascination" fabric in patterns taken from Parisian silk patterns. In the popular basque model. Trimmed with fancy piping or organdie. All guaranteed fast color. Girls sizes 7 to 14; Juniors' sizes 13 to 17.
(Downstairs Store.)

Webster Groves Social Notes

Mr. and Mrs. Stratford Lee Morton of 107 Joy avenue have returned home after a three-week stay at Sarasota, Fla.

Clarence Penn-Gaskill Stembel of Minneapolis, Minn., is the guest for the week-end of Mr. and Mrs. H. C. Butler of 206 S. Elm avenue.

Mrs. J. D. Graht of 217 Spring road was the hostess for her sewing club Wednesday afternoon.

Mrs. Vance E. Taylor of 110 Orchard avenue was the hostess for her bridge luncheon club Tuesday afternoon.

The Theater Guild of Webster Groves under the direction of Gordon C. Hall, will present "Enter Madame" at the High School gymnasium Wednesday evening. This is the guild's first pretentious effort. The officers of the Theater Guild include Thomas C. Woolsey, president; Mrs. E. C. Hyde, vice president; Miss Ervilla Hicks, secretary; Mrs. J. P. Finkenauer, treasurer; Mrs. H. C. Butler, publicity; J. Armand Lewis, stage manager.

Mrs. C. L. Martin of 30 Joy avenue was the hostess at a box luncheon for the A. B. C. group of the First Congregational Church Friday afternoon.

Mrs. William Sample of 111 Felfenstein place departed this week for Miami, Fla., where she will join Mr. Sample. They will remain in the South until the first of March.

Miss Louise Erwin of Independence, Mo., is the weekend guest of Mr. and Mrs. George B. Hendricks of East Big Bend road.

The Rev. Dwight Bradley of the First Congregational Church will give a review of "The Child and the World," by Margaret Naumberg, at this evening's book sermon. At the morning service he has chosen for the theme of his sermon, "The Beginning and the End."

Mr. and Mrs. David M. Flournoy of 107 Glen road will depart Thursday for San Francisco, from where they will sail March 9 for Honolulu.

The Webster Groves Chapter, Daughters of the American Revolution, gave a George Washington tea at the Monday Club Wednesday afternoon.

Mr. and Mrs. John Carter Brown of Kansas City were the guests of their son-in-law and daughter, Mr. and Mrs. Harry Evans of Glendale road, over the last weekend.

Mrs. Edward P. Pierce of Somerset road was the hostess for her bridge luncheon club Wednesday.

Mr. and Mrs. Julian M. Gibson, 245 South Gore avenue, have returned from a six weeks' trip to California. They came by the southern route, stopping at San Antonio and Kansas City, where they were the guests of friends.

Mrs. Charles R. Manasa, 427 Yorkshire drive, was the hostess at a bridge luncheon Wednesday.

Mrs. Fred Holekamp of Oak Vernon, 636 Sherwood drive, and Mrs. Frank J. Clement, 532 Lake avenue, were the hostesses at a Colonial tea yesterday afternoon at the home of Mrs. Holekamp, complimenting their daughters, Miss Margaret Holekamp and Miss Octavia Clement. Miss Marceline Holekamp, Miss Ruth Pollock, Miss Rosamond Holekamp, Miss Nancy Harkey, Miss Evelyn Becker, Miss Catherine Siegmund and Miss Virginia Vierheller served, dressed in Colonial costumes. The hostesses, with Miss Holekamp and Miss Clement, also wore authentic reproductions of Colonial costumes. They received their guests in the living room, which was galy decorated in red, white and blue, the receiving line standing beneath large oil paintings of George and Martha Washington.

Mrs. Earle P. Chittenden, 232 Spring road, was the hostess for her bridge club Tuesday.

Mrs. T. H. Forcey of Rock Hill road and Baker avenue, has as her guest her sister, Mrs. James Leurquin of Portland, Me.

Dr. and Mrs. Pierre M. Brossard have as their guest Mrs. Allen McKinney of New Britain, Conn.

Mr. and Mrs. Wayne H. Brown, 225 Jefferson road, have returned from a fortnight's stay in Chicago and Evanston, Ill.

Mr. and Mrs. P. C. Simmons, 326 Helfenstein place, are spending a few weeks at Hot Springs, Ark.

Mr. and Mrs. George W. Sutherland, 445 Baker avenue, left Thursday for a stay of several weeks at Nokomis, Fla.

Mr. and Mrs. C. Roy Bruce, 535 Clark avenue, were the host and hostess at a bridge party of four tables Saturday evening, Feb. 16.

Mrs. Earle P. Chittenden, 232 Spring road, was the hostess at a luncheon yesterday, complimenting her mother, Mrs. John T. Clarke of Jefferson City.

Mrs. Edward G. Shilkee, 504 Swon avenue, will be the hostess at a meeting of the W. C. C. group of the First Congregational Church Tuesday afternoon.

The Jessie L. Gaynor Choral Club will give its next concert Tuesday evening at the new auditorium of the Frank Hamsher School. The guest artist will be Emile Elmon, violincellist. The concert is under the direction of Alfred Lee Booth.

Mr. and Mrs. William Stoecker, 525 Sheffield avenue, have returned from Kansas City, where they were the guests of Mr. and Mrs. Clark Jacoby.

Miss Eloise Hafford of the Epworth Home for Girls, departed this week for Los Angeles and Pasadena, Cal., where she will spend several weeks.

The Parent-Teacher Association of Mark Twain School will observe Founder's day Thursday at 8 p. m. Miss Elizabeth Tompkins will give a talk on the subject of "Why the National Congress of Parents and Teachers Merits the Support of Every American Citizen." Mrs. J. M. Metcalf will be in charge of the program. Mrs. H. E. Miller, president of the Webster Groves P. T. A. Council, will light the candles on the birthday cake.

Mrs. Arthur Wait, 114 Trevillian terrace, who has been spending the past few weeks in Boston, returned home several days ago.

Mrs. Joseph Carter, 274 Elm avenue, has as her guest Mrs. Edwin Hill of Columbus, O.

SEAGLE, BARITONE, IN RECITAL

Oscar Seagle, eminent American baritone, gave a recital Friday night at the Wednesday Club auditorium before an enthusiastic audience. His program consisted of Italian operatic arias and groups of French, English and German songs.

Though not in the best of voice, Seagle's distinguished style and technique enabled to keep his recital up to the artistic standard expected of him. He was accompanied by Pauline Dobson Gold.

To Mark Confederate Graves.

WASHINGTON, Feb. 23.—The Senate passed and sent to President Coolidge today a bill providing for the erection of headstones over the graves of Confederate soldiers in military or private cemeteries. Most of the graves in military cemeteries are already marked but some of them in private cemeteries are not. The bill also would provide that the names of Confederate dead whose graves are to be marked shall be kept on record in the War Department archives.

No Gray Hair
Test This Safe Way FREE



GRAY hair must go! But don't try to mend it with any crude, sticky, messy dye which produces a dull, lifeless look that is worse than grayness. Use Brownatone—the quick, sure, safe, harmless method tested and approved by millions. Even close friends do not suspect its use. Brownatone is easily applied by anyone. It does not rub off nor wash out. It is beneficial to the scalp—adds luster to the hair. Takes any kind of wave. Comes in two colors: blonde to medium brown; dark brown to black. All druggists sell Brownatone under an absolute guarantee of satisfaction or money back.

Make This FREE TEST
Send name and address to The Kenton Pharmacal Co., Dept. 6348 Brownatone Bldg., Covington, Ky., for liberal FREE test bottle of Brownatone. Be sure to state color desired.

GUARANTEED HARMLESS
BROWNATONE
TINTS GRAY HAIR ANY SHADE



No Indigestion!
He used to suffer after eating—but no more! He carries *instantaneous* relief in his pocket. Hearty eaters — hard smokers—high livers—find Stuart's a boon and blessing!

Why have a sour stomach—or risk a bad breath? One or two tablets, and your stomach has the alkaline it needs for serene digestion. And you haven't burned your stomach with soda; only soothing things like magnesia and calcium carbonate are used in Stuart's. *A sweet stomach for twenty-five cents.*

TRY THIS TEST
Enough for the one-week test, in the handy pocket box, will be mailed complimentary if you use coupon below.

FULL BOX FREE
A trial box, pocket size—enough to try thoroughly the benefits of Stuart's Tablets—will be sent you free, if you mail this coupon to Stuart Co., Dept. 7702, Marshall, Mich.

Name .....
Address .....
Town .....

At All Drug Stores! 25c and 60c
The Quickest Relief for Gastric Disorder
STUART'S DYSPEPSIA TABLETS

EAST ST. LOUIS SOCIAL NOTES

Miss Evelyn Sutton, daughter of Mr. and Mrs. C. B. Sutton of Signal Hill, entertained yesterday with a 1 o'clock bridge luncheon at the Castilia in St. Louis. The guests were Miss Myrna Waddell, Miss Frances Schiele, Miss Alice Twesten, Miss Daisy Kenney, Miss Jean Handley, Miss Ruth Pickles, Miss Catherine Reis, Miss Dolores Kuebel, Miss Phyllis Landrum, Miss Nathalie Earnshaw, Miss Eleanor Relgen, Miss Edith Vogt, Miss Lowelia Hughley, Miss Ardella Vogt, Miss Mildred Jones, Miss Mary Jean Fay, Miss Margaret Sale, Miss Mildred Landrum, Miss Claremont Bigden, Miss Ella Richardson, Miss Margie Thomas, Miss Mary Relgen, Miss Virginia Sanford, Miss Naomi Machery, Miss Mildred Hubbard, Miss Dorothy Lewis, Miss Altha Wachtel, Miss Mary McCarthy, Miss Delores Browning, Miss Dorothy Conduitt, Miss Amy Rucker, Mrs. G. Beckwith Pearson Jr., Mrs. Robert Nicholson, Mrs. William Kenney and Miss Marie Stonecipher of St. Louis.

Mr. and Mrs. Allen T. Spivey of Signal Point returned Monday from Miami Beach, Fla., where they have spent the last two months.

Mrs. Harold Harding of North Forty-fifth street entertained the members of her bridge club at her home Thursday afternoon. The members of the club are Mrs. Harold G. Baker, Mrs. Marshall Erwin, Mrs. Andrew Kurrus, Mrs. John C. Roberts, Mrs. Kenneth L. McCurdy, Mrs. Otto E. Schaefer, Mrs. Harold Sullivan, Mrs. David W. Caughlan Jr. and Miss Marian Sikking. Mrs. George Halpin was the guest of the club.

Mrs. William R. Cameron of Little Rock, Ark., was the guest last week of Mr. and Mrs. Richard W. Ropiequet of College avenue.

Mrs. E. R. Moore of North Ninth street was hostess Thursday afternoon to the members of the Coterie Club. The luncheon table was decorated with tall red tapers tied with blue tulle, and a centerpiece of American Beauty roses. The place cards and favors were in patriotic colors. The guests were Mrs. Robert E. Murray, Mrs. George Wallace, Mrs. C. L. Clemme, Mrs. W. H. Brandenberger, Mrs. Robert R. Thomas, Mrs. E. A. Hollman, and Mrs. Walter Smith and Mrs. W. K. Norris of St. Louis. The guests were Mrs. C. M. Hanna, Mrs. Florence McCaffery, Mrs. Clinton D. Bowman and Mrs. Donald MacLeod and Mrs. J. W. Moore of St. Louis.

Mr. and Mrs. Finis P. Ernest of Pennsylvania avenue are in Miami, Fla., where they will spend the remainder of the season.

Mrs. R. L. Ellabarger of St. Louis entertained the members of the Thursday Literary Society at her home Thursday afternoon. Following the luncheon Mrs. Frank Smith read a paper, "Our Presidents as Authors." Mrs. Boyd H. Mussulman spoke on "Americanization." The members of the club are Mrs. M. E. Bruce, Mrs. R. H. Harding, Mrs. Edgar R. Hissrich, Mrs. M. C. James, Mrs. A. G. Jepson, Mrs. N. J. Lynott, Mrs. Boyd H. Mussulman, Mrs. George Niergarth, Mrs. Richard W. Ropiequet, Mrs. M. E. Ruston, Mrs. R. O. Shepard, Mrs. C. H. Stief, Mrs. H. N. Strothman, Mrs. M. H. Thompson, Mrs. J. E. Whitbread, Mrs. John W. Ziegler, Mrs. Frank Smith and Mrs. J. A. McCollum. The guests were Mrs. Roy Filson of Los Angeles, Cal., and Miss Catherine Ellabarger.

Mr. and Mrs. Stephen D. Sexton Jr., are in Hot Springs, Ark., for the next few weeks.

Mr. and Mrs. T. D. Watkins entertained Thursday and Saturday evenings with two of a series of dinner parties at the Jefferson Hotel in St. Louis. The guests Thursday were Mr. and Mrs. Trevor Neilson, Mr. and Mrs. Charles J. Schiele, Mr. and Mrs. Allen T. Spivey and Mr. and Mrs. Olin M. Atteberry. Saturday evening the guests were Dr. and Mrs. A. B. McQuillan, Mr. and Mrs. Paul Abt and Mr. and Mrs. William H. Horner.

Mr. and Mrs. Charles B. Goedde and daughter, Bernice, have returned from a week's visit in Chicago.

Miss Helen Fitzsimmons of the Charlton Apartments entertained the members of her bridge club Tuesday evening. The members of the club are Miss Mattie Eversull, Miss Winifred Halpin, Miss Lorraine Marchand, Miss Sara Louise Kelley, Miss Dorothy Schiele, Miss Helen Barron and Mrs. George Halpin.

Mr. and Mrs. Vincent Flannery of Post Place have returned from Chicago, where they spent last week.

Miss Alice Mace was hostess to the members of her bridge club at her home Tuesday evening. The guests were Mrs. Walter Griesedieck, Mrs. George Michael, Mrs. William Griffith, Miss Mary Louise Williamson, Miss Eunice Williamson, Miss Frances Harper and Miss Beatrice Fulgham.

Mrs. I. L. Foulon and her daughter, Mrs. Orson Curtis, left last week for Miami, Fla., where they will spend the next month.

Mrs. Royal Filson of Los Angeles, Cal., is the guest of her sister, Mrs. M. E. Ruston, of Brighton Place.

Mrs. William C. Metcalfe of 26 Creston drive will entertain the members of her bridge club at her home tomorrow evening. The members of the club are Mrs. Raymond D. Crain, Mrs. R. A. Hundley, Mrs. Orville Cryder, Mrs. John N. Collins, Miss Cora Utley, Miss Theadel Rigden and Miss Mary Louise Williamson.

Mrs. Robert Emmet Costello entertained several guests at a luncheon at the Broadview Hotel Thursday afternoon. The guests were Mrs. John Broderick, Mrs. Dennis Dages and Mrs. Earl Freels.

The Junior Service League will hold its regular meeting at the Y. W. C. A. Thursday evening. Plans are being made for a minstrel which the league will present shortly after Easter.

Miss Delores Browning entertained several guests in her home at a bridge tea. The guests were Miss Mary McCarthy, Miss Phyllis Landrum, Miss Josephine McCarthy and LeRoy Larsh, Thomas Cassiday, William Guyton and Harold Pea.

Mrs. Michael C. Reis of Alhambra Court will return this week from Hot Springs, Ark., where she spent the last three weeks.

Lewis Musser of Tokio, Japan, was the guest last week of Mr. and Mrs. George Michael of Baugh avenue.

Miss Edith Markert of North Twelfth street will be hostess to the members of her bridge club at her home tomorrow evening.

Mr. and Mrs. Edward A. Curtis of Baugh avenue departed Wednesday for a motor trip to Chicago, where they will spend the week.

Mr. and Mrs. John Keeley and Mr. and Mrs. James Flannery of Vogel place will return Friday from Los Angeles, Cal., where they spent the last month.

Mrs. Charles Barry, Mrs. Daniel Hallissey, Mrs. James Galvin and Miss Mary Duges entertained Thursday evening at the Varsity Tearoom with a bridge dinner in honor of Mrs. R. W. Milburn, daughter of Mrs. George T. Coons, whose marriage recently was announced. Mrs. Milburn before her marriage was Miss Margaret Coons. The wedding took place in Chicago Nov. 28. The guests were Mrs. Henry B. Homrighausen, Mrs. Henry Keefe, Mrs. R. Watson, Mrs. William Boggemann, Mrs. Thomas Hayes, Mrs. W. Dumont, Mrs. Thomas Murphy, Mrs. Edward Hanley, Mrs. R. B. Rutledge, Mrs. C. Skinner, Mrs. S. Schmidt, Mrs. T. F. O'Brien, Mrs. C. Laws, Mrs. Ralph Carney, Mrs. Romeo Louis, Mrs. J. Simmons, Mrs. Raymond D. Crain, Mrs. W. Gallen, Mrs. J. P. Murphy, Mrs. John Kealey, Mrs. Herman Roewe, Mrs. C. Sage, Mrs. C. Byrnes, Mrs. Paul King, Mrs. Andrew Muentefering, Mrs. John J. Hallihan, Mrs. V. Tiernan, Mrs. Francis Detchemendy, Mrs. Josephine Stolle, Mrs. J. F. Dages, Mrs. William Page, Mrs. Thomas Halpin, Miss Cecelia McGraw, Miss Marcella Walker, Miss Emma Burke and Mis Ina Steele.

Miss Stella Bean of the Charlton Apartments is spending the week-end in Centralia, Ill.

ADVERTISEMENT

AN OBLIGING BEAUTY DOCTOR

A Beauty Specialist Gives Home-Made Recipe to Darken Gray Hair.

Mrs. M. D. Gillespie, a well-known beauty specialist of Kansas City, recently gave out the following statement regarding gray hair:

"Anyone can prepare a mixture at home that will darken gray hair, and make it glossy. To a half pint of water add 1 ounce of bay rum, a small box of Barbo Compound and ¼ ounce of glycerine.

These ingredients can be purchased at any drug store at very little cost. Apply to the hair twice a week until the desired shade is obtained. This will make a gray-haired person look twenty years younger. It does not color the scalp, is not sticky or greasy and will not rub off."

ADVERTISEMENT

Stop Whiskey!

By John's Wife

I'm the happiest little woman
In all this little town;
And my merry laugh and singing
Takes the place of sigh and frown.
For JOHN HAS QUIT HIS DRINKING
And is like himself once more,
And the world is just a paradise
With such happiness in store!



One day I read some verses—
"Mary's Miracle," the name,
And I said, that's John exactly,
And I'll send and get the same.
So I went for GOLDEN TREATMENT.
(As shy as shy could be)
And I put it in John's supper
And I put it in his tea,
And it didn't taste a little bit;
Had no odor, so, you see—
It was smoothest kind of sailing
For little Doctor Me.
And I watched and prayed and waited,
(And cried some, too, I guess)
And I didn't have the greatest faith,
I'm ashamed now to confess,
And John never thought a minute
He was being cured of drink,
And now he's as well as any one,
It makes me cry to think!
Just makes me cry for gladness,
I'm so proud to be his wife—
Since he is cured of drinking,
And leads a nice, new life.
"Since John he quit a-drinking,"
I can't say it times enough!
And hates and loathes a liquor
As he would a poison stuff,
And when I say my prayers at night
As thankful as can be—
I hear for John the most of all—
Then GOLDEN TREATMENT.

Home Treatment for Drunkards

Odorless and Tasteless—Any Lady Can Give It Secretly at Home in Tea, Coffee or Food.

Costs Nothing to Try

If you have a husband, son, brother, other or friend who is a victim of liquor, all you have to do is to send your name and address on the coupon below. You may be thankful as long as you live that you did it.

FREE TREATMENT COUPON

Fill in your name and address on blank lines below. Then cut out this coupon and mail it to Dr. J. W. Haines, 2153 Glenn Bldg., Cincinnati, Ohio. You will receive in return enough of the treatment to a plain sealed package to prove to you that it will stop drunkenness in any form. You give it secretly in tea, coffee or food. The drunkard will stop drinking without knowing why.

Name .....
St. Address or R. F. D. .....
City ..... State .....

GLEESON ETCHING SELECTED

Kirkwood Man's Work Chosen for "50 Prints of Year" Display.

An etching, "Colored Children's Playground," by C. K. Gleeson, 115 Edwin avenue, Kirkwood, has been selected by the American Institute of Graphic Arts of New York for its "Fifty Prints of the Year" exhibit.

The picture is on exhibition at the Artists' Guild, where it is an entry in the annual Black and White competition sponsored by the Post-Dispatch. Gleeson won this competition in 1925 and 1927.

Good Will Junior Club.

The Good Will Junior Club met Feb. 16 at the Town Club. The president, Mrs. Walter Weisert, presided. Miss Louise Miller had charge of a program consisting of music and recitations by Misses Virginia Linde, Jane Waldt, Betty Ammerman, Dorothy June Crocker, Ruby Drehman and Grace Stewart.

The "White Gold-Filled" Frame
Latest and Most Becoming



FRAMES, LENSES AND EXAMINATION AT A SINGLE COST

Fashion has favorably approved this Frame as the smart thing for nearly all occasions—street wear to formal evening wear. They are decidedly becoming to most people and are light and comfortable to wear—Jaccard's presents three styles in white gold-filled Frames at the popular price of $6—for three days only.

Reading or Distance
Examination by Experts

Dependable Service JACCARD'S *At Low Cost*
MERMOD JACCARD & KING JEWELRY CO.
Optical Department



We Successfully Wave Over an Old Permanent
PROF. LA RUE'S GUARANTEED PERMANENT WAVE
Complete
Large, Deep Marcel Permanent With or without Ringlet Ends. Also Round Curl or Swirl Wave.
$5
No Extra Charges
Your choice of any style Wave you prefer —or we will advise you the type most becoming.
Shampoo, Hair Trim and Finger Wave included
Experienced Operators—Not a School
LA RUE PERMANENT WAVE SHOP
Carleton Bldg. Seventh Floor, Cor. Sixth and Olive Opp. Famous-Barr
GARFIELD 3261 6323
Open Evenings With or Without Appointment—No Waiting
Open Sundays by Appointment

ADVERTISEMENT

Doctor Found What is Best for Thin, Constipated People



W. B. Caldwell, M.D. AT AGE 23

As a family doctor at Monticello, Illinois, the whole human body, not any small part of it, was Dr. Caldwell's practice. More than half his "calls" were on women, children and babies. They are the ones most often sick. But their illnesses were usually of a minor nature—colds, fevers, headaches, biliousness—and all of them required first a thorough evacuation. They were constipated.

In the course of his 47 years' practice (he was graduated from Rush Medical College back in 1875), he found a good deal of success in such cases with a prescription of his own containing simple laxative herbs with pepsin. In 1892 he decided to use this formula in the manufacture of a medicine to be known as Dr. Caldwell's Syrup Pepsin, and in that year his prescription was first placed on the market.

The preparation immediately had as great a success in the drug stores as it previously had in his private practice. Now, the third generation is using it. Mothers are giving it to their children who were given it by their mothers. Every second of the working day someone somewhere is going into a drug store to buy it. Millions of bottles of Dr. Caldwell's Syrup Pepsin are being used a year.

Its great success is based on merit, on repeated buying, on one satisfied user telling another. There are thousands of homes in this country that are never without a bottle of Dr. Caldwell's Syrup Pepsin, and we have gotten many hundreds of letters from grateful people telling us that it helped them when everything else failed. Every drug store sells Dr. Caldwell's Syrup Pepsin.

The POST-DISPATCH regularly prints MORE WANT ADS than ALL the other St. Louis newspapers COMBINED.

Charge Purchases Payable in April

GARLAND'S
THOMAS W. GARLAND, INCORPORATED
St. Louis' Foremost Women's Specialty Shop

Charge Purchases Payable in April

Monday Morning at Nine . . . A

"2 for 1" SPRING DRESS SALE



Offering More Than a Thousand Delightful New Dresses and Dress Ensembles

2 for $25

The story could stop right there! What woman or miss is there whose wardrobe is not yearning for bright new Spring Frocks? And what could be sweeter than to fill this need in a Garland Two-for-$25 Sale? To whet your appetite, we'll whisper that you'll find . . .

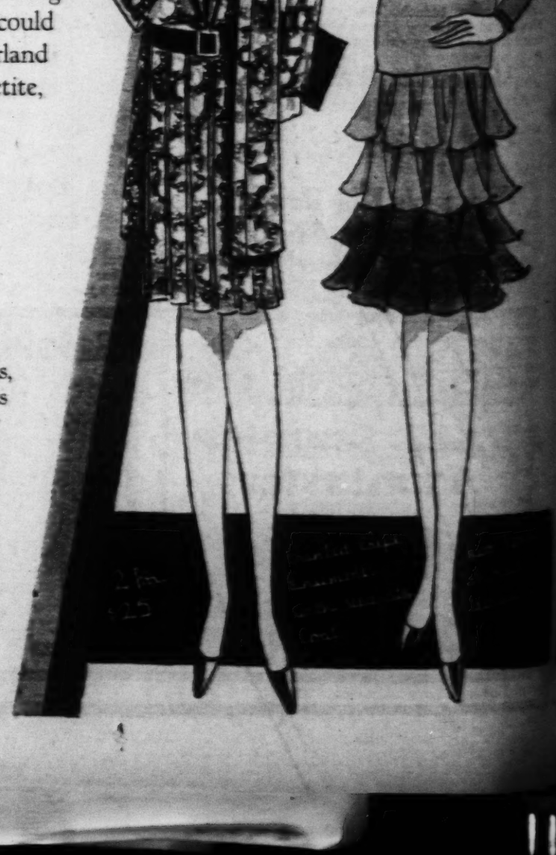
The New Jacket Frocks
Silk Coat Ensemble Modes
Newest Pastel Crepes
Navy and Pastel Georgette
Modernistic Prints . . . Dots
and Many More!

Every conceivable Spring color, the pastel tints, the vivid hues, a wide variety of smart prints and the more sedate, but equally smart, navy and black . . . in a host of one, two, three piece styles that will occasion many an exclamation of astonishment that their price could be 2 for $25.

Misses' 14 - 20 . . Women's 36 - 42
Extra Sizes 44 - 48

Dress Salon—Second Floor.

GARLAND'S
Sixth St., Between Locust & St. Charles



Activities of Women's Clubs

TWO committees of the Eighth District of the Missouri Federation of Women's Clubs will meet at the Town Club Wednesday at 10:30 a. m. Mrs. A. S. Langsdorf will speak before the American Homes Committee. Her subject will be the "Art of Living Together." Mrs. Karl R. Eaton is the chairman.

Mrs. Charles Ellis of the American Citizenship Committee has planned a special program for Thursday morning at 10:30 o'clock. Mrs. Donald McDonald will speak on "A Study of Indian Citizenship." "America Comes of Age" will be reviewed by Mrs. C. Golterman of the Carondelet Women's Club.

The Current Topics and Poetics sections of the Wednesday Club have outstanding programs for the last February meetings.

Edward C. Fisher will give an illustrated lecture before the Current Topics section on "From the Hex Mountains to the Congo," and Mrs. Henry Leverett Chase will give a short ta' on her impressions of India, gathered during a recent visit to her daughter there.

Mr. Fisher has spent much time in South America, and three years in South Africa, traveling more than 20,000 miles by oxcart and rail. His pictures are varied and most enlightening, his field covering the whole of South Africa from the Atlantic to the Pacific.

Miss Kate Roth is leader for the day, and Mrs. Carl F. G. Meyer chairman of the section.

Luncheon will follow the Current Topics section session to be held at 10:30 a. m. The Poetics Section convenes at 1:30 p. m.

The Missouri verse prize winner will be announced at the Poetics meeting by Mrs. Charles Noel, section chairman. This contest is open to any Missouri writer. The prize is given by the Wednesday Club.

Mrs. Lemoine Skinner has the program in charge, and is reading the contributions to the original verse contest for Wednesday Club members.

"Younger Poets and Newer Tendencies in Poetry" is the subject chosen by Lawrence H. Conrad, the speaker of the day. Mr. Conrad is an author and critic as well as head of the English department of the John Burroughs School.

The Ensee Study Circle met Monday, Feb. 11, at the home of Mrs. O. T. Johnson, 5244 Lansdowne. Following luncheon the meeting was called to order by the president, Mrs. Fred Armstrong. The next meeting will be held next Tuesday at the Forest Park Hotel.

Mrs. C. E. Close, 450 West Lockwood avenue, Webster Groves, was hostess to Kappa Delphian chapter at her home the afternoon of Feb. 15. Mrs. George A. Hill, the president, presided at a short business session. The program opened with a resume of "The Art of Illumination," given by Mrs. Hill. Mrs. C. J. Malone, leader, introduced the subject for study, "American Art." Text reports were given as follows: West, Mrs. Clifford Cornell; Winslow and John La Forge with illustrations, Mrs. Clyde Fisher; Copley, Mrs. C. E. Close, and Whistler and John Sargent, Mrs. Grant Wyatt.

Mrs. W. C. Persons will entertain the chapter next Friday afternoon. Mrs. W. K. Heikes will be the leader. The course of study on the "History of Art" will be concluded with the consideration of "American Art Centers and Mural Paintings."

A joint meeting of the Social and Educational Committees of the Delphian Council recently was held at the home of Mrs. B. A. Thompson, 5923 Cabanne place. The object of this meeting was to discuss plans for the Delphian spring luncheon which will be held April 30 in the Gold Room at Hotel Jefferson. Mrs. Thompson is chairman of the Social Committee and Mrs. Richard E. Hinrichs chairman of the Educational Committee.

Mrs. Walter Mills and Mrs. Marvin E. Boisseau will entertain the Uandi Literary Club Thursday at Mrs. Mills' home, 6985 Princeton avenue, University City. Luncheon is to be served at 12:30 p. m.

The program is a study of Japan. Mrs. Franklin P. Lawrence will speak from Matthew Parry's "Obligation of the United States Toward Japanese Immigration." Mrs. A. J. Kettler will review Etsu Sugimoto's autobiography, "The Daughter of Samurai," and Mrs. Eugene Taylor will give a reading.

Committee appointments at the last meeting of the club were as follows: Election, Mrs. E. G. Lasar, Mrs. Fred Maxted and Mrs. John Schweitzer; annual luncheon, Mrs. Clinton Taylor, Mrs. Robert E. Lynes and Mrs. George M. Black; play day, Mrs. Robert E. Grote, Mrs. Franklin P. Lawrence and Mrs. A. H. Cleveland.

The annual patriotic meeting of the Carondelet Woman's Club was held at the Carondelet Library last Monday evening with Mrs. F. L. Eversull presiding. Mrs. Fred Armstrong, second vice president of the Eighth District, M. F. W. C., told of the work of the Missouri scholarship loan fund.

The music was under the d tion of Mrs. G. W. Coffma consisted of two violin solos .. Durand Benjamin and two groups of songs by a male quartet. The program furnished by the Morse School of Expression consisted of two numbers. The first was a reading by Miss Virginia Fitzhugh, entitled, "The Heart of a Rose"; the second was an original poem, "The History of St. Louis," given by Miss Alice Keleban. This number was illustrated by dances arranged by Miss Florence Boe, who was accompanied by Mrs. Vera Davies. The dances were: (a) Minuet, Miss Eva Engelhorn and Teddy Boe; (b) Dixie, Miss Geraldine Boe; (c) Good Old Summer time, Miss Stella Laempke; (d) Modern Dance, Miss Florence Boe.

At the next meeting, March 4, Miss Bertha Bennett of Washington University will speak on "Character Building Through Recreation."

The In-and-About St. Louis Musicians Club will meet at the City Club Saturday at 12:30 p. m. E. Fernandez Arbos, guest conductor of the St. Louis Symphony Orchestra, will be the speaker.

The fifth of a series of afternoon musicals will be given by Mu Phi Epsilon Sorority this afternoon at the home of Miss Ethel Knobelock, 5224 Spalding avenue.

The monthly meeting of the cooperative board of P. E. O. next Friday afternoon will be followed by a luncheon at Vandervoort's tea room at 12:30 p. m. Members of Chapter C. K. will be hostesses.

The West End Woman's Republican Club will hold its monthly meeting Wednesday noon at the Forest Park Hotel, Henry A. Hamilton and Julius R. Field will be the speakers. Miss Bess Whiting, vocalist, accompanied by Charles Maehl, pianist, will give a musical program. Mrs. George Dietz is president of the club.

A silver tea will be given by the Rose Fanning Mothers' Club at the Carpenter Branch Library Wednesday afternoon, for the benefit of the scholarship fund.

The National Society, 1917 World War Registrars, will hold its meetings permanently the second Wednesday of each month at Hotel Chase at 2 p. m. The board meetings will be held the same days at 11 a. m.

The Ladies' Aid Society of the German General Protestant Orphans' Home, 4447 Natural Bridge road, will give a card party Monday, March 4, at 1:30 p. m.

Mrs. Martin E. Carlson, national director of the National Society Sons and Daughters of the World War, recently has enrolled Dorothy Raynor, the 7-year-old daughter of A. J. C. Raynor, distinguished for service in the Australian Imperial Forces; Randolph Aldred Carlson, son of Martin E. Carlson of the 345th Machine Gun Battalion; Jeanne Robertson, 16-months-old daughter of Frank H. Robertson, and Jacqueline Freer, granddaughter of Mrs. Carlson.

Harmony Literary Club was entertained at the Brownsom Hotel, Maplewood, by Mrs. A. F. Davis at a 1 o'clock luncheon Feb. 15. Roll call was responded to with patriotic quotations.

The next meeting is to be held at the home of Mrs. C. M. McMahon, 1395 Union avenue, Friday, March 1 at 1 p. m.

The Iota Delphian Chapter will meet Thursday at the Cabanne Branch Library. Mrs. Howard will lead the program with "The Political Status of European Nations During the Dark Ages."

The next meeting of Miriam No. 14, U. O. T. S., will be held at the Y. M. H. A. Tuesday at 2 p. m. The Study Circle will meet at 2:30 p. m. and will present a discussion of Thornton Wilder's "The Bridge of San Luis Rey." Mrs. Arthur M. Freund will read a paper and Mrs. Henry E. Oppenheimer will lead the discussion.

The University Thimble Club met Wednesday afternoon with Mrs. B. B. Trotter, 6915 Amherst avenue.

The monthly meeting of the St. Louis Story Tellers' League was held Thursday evening at Cabanne library.

The program was in charge of Mrs. J. W. Wise. The opening number was a group of American country dances given by George Blazier, Clay Farrel, Oran Springer, James Marshall and Elizabeth Allison, Garneta Iyler, Anna Tzinberg and Hortense Campbell, with Bennie Baldwin calling the numbers. The accompanist was Miss Elizabeth Kenney.

Miss Lilly K. Heideman gave a version of the origin of the valen-

Continued on Next Page.

Laundry Washing Guards Health

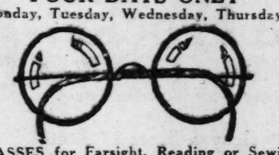
Assure yourself that your family washing is done under most sanitary conditions by sending it to our laundry.

A Service for Every Housewife 6c-8c-9c-11c-18c lb.

Phone, we will be glad to explain the different services we offer.

A HEISEL LAUNDRY
3125 MAGNOLIA
Our Trucks Go Everywhere
TELEPHONE
PRospect 4170-4171

END-OF-THE-MONTH SPECIALS
FOUR DAYS ONLY
Monday, Tuesday, Wednesday, Thursday



GLASSES for Farsight, Reading or Sewing
$4.50
Ordinarily Priced at $8.50, $10 and $12.50



DR. F. J. GUILBAULT
All Prices Include Thorough Eye Test
$4.50

Dr. Guilbault, who has examined over 50,000 pairs of eyes during his 23 years of practice in St. Louis, will give you his personal attention.
F. J. GUILBAULT OPTICAL CO., 423 N. Broadway
(BETWEEN LOCUST AND ST. CHARLES)

Fashion Says:
"Hide the Bob!"



...And our hair salon makes it easy for you! It offers you an amazingly wide selection of imported and domestic transformations, bobbed wigs, hydabobs, curls and wavelets — in an endless variety of colors and shades that defy detection, including grey and white!

Extra Special!
WAVELETS $3.75
Regularly to $6.95

In our Beauty Shop
Delettrez ~ Paris
FACE and SCALP TREATMENTS
Exclusively
Third Floor.

Scruggs-Vandervoort-Barney

Today's bargains in used articles in today's Want Pages.

$12.45



Watersnake, with Lido Sand kid back.

$12.45



Black or Brown Lizard, with matching kid back.

$12.45

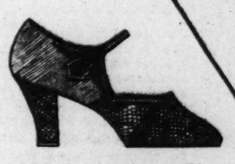


Beige or Java Lizard with Sunburn Beige kid back.

$12.45



Watersnake with Lido Sand kid back.



Lizard, with matching Sunburn Beige kid back.

Advance Swope Sale
New Reptile Styles for Spring
$12.45

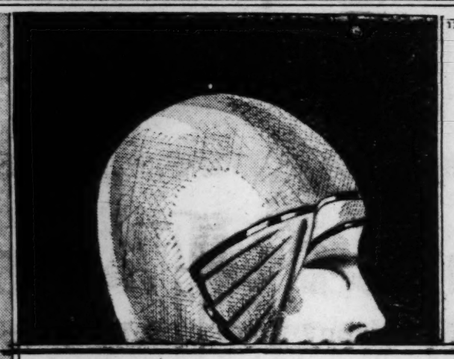
Fashionable Lizard and Watersnake in the season's smartest shades and patterns.

Made exclusively for Swope. A most unusual value at this low price.

Gold Stripe Sheer Silk Hose, $1.65
FORMERLY $1.95
NEWEST COLORS

Swope Shoe Co.
OLIVE AT 10TH ST.

CHARGE PURCHASES Made in This Sale Will Not Be Payable Until April



SONNENFELD'S
610 to 618 WASHINGTON AVE.

For MONDAY We Announce Our Celebrated and Eagerly Awaited Annual $10

SALE OF "SAMPLE" SPRING HATS



Presenting 1,000 Exquisite Hats of Parisian Inspiration... Specially Purchased from New York Makers of International Fame... at FAR BELOW Their Regular, Higher Prices!

Many Worth TWO to THREE TIMES MORE Than the Price!

Paris-Sponsored Materials

BAKU
BALLIBUNTL
PARIS-MEME
SISOL ~ TRICOT
PERLE VISCA
NOVELTY STRAWS
HAIR BRAID
FELT ~ FABRICS
COMBINATIONS



Individualized, Gloriously New Creations from Foremost New York Designers

... In the Most Advanced Modes for Misses, Women and Matrons

DECREED COLORS
Independence Blue
Chartreuse ... Lido Sand
Pastella ... Brioche ... Suntan
Copen ... Cliquot ... Pandora
Brown ... Purple Aster
Red ... Black ... Navy

$10

SEE *Our Beautiful Window Display*



OUR ENTIRE MILLINERY SALON
Second Floor, Will Be Devoted to This Special Event

SAINT LOUIS women need no introduction to this event ... an annual Sonnenfeld institution. The ever-increasing response that greets its announcement each year is conclusive proof of the esteem with which it is regarded by followers of Fashion and seekers of economy. This year, because of the heartier than usual co-operation of foremost creators, we believe every previous effort in assembling superlative fashions and noteworthy values has been surpassed, and ... we urge every woman to attend and profit.

Replicas of Parisian Successes ...

Many of the modes are exact replicas of foremost Parisian fashions ... others are clever adaptations ... still others are distinctive American creations. All of them, however, regardless of their inspirational source, embody an individuality customarily found only in Hats priced TWO to THREE TIMES MORE.

CUNNINGHAM'S

419 NORTH SIXTH - - - AT ST. CHARLES ST.



CROCHETS

Reproductions of Many Hat Successes of Paris and Fifth Avenue

$10

Crochets . . . and Grochets combined with Felt in various fetching ways . . . in chic off-the-face, close-fitting hoods, eyebrow modes, tiny brim and numerous other smart effects—Newest Pastel shades and Black and Navy.

CUNNINGHAM'S

419 NORTH SIXTH - - - AT ST. CHARLES ST.



About Town and At Cunningham's

CAPES

—Rule The Spring Coat Mode

NO wonder youth comes to Cunningham's where attention is focused on the NEW. Here are Cape Coats of interesting diversity...crushed softly about the neck or moulded to the shoulder ...elbow length or bertha effects...fur-bordered...pointed, rounded or of a diagonal line. Cunningham's collection offers great variety in this fascinating mode.

$25 AND $39.50

OTHERS UP TO $125

COAT SECTION SECOND FLOOR

Activities of Women's Clubs

Continued From Preceding Page.

tine. Miss Scotti Foster told of the courtship of Jason; Miss Betty Knorr of "The Fairy That Fell in the Mail Box;" Miss Elizabeth Hall recited "The Shiner-Up;" and Mrs. O. S. Ledman a selection from "Midsummer Night's Dream."

In harmony with the stories were songs by Miss Florence Richardson and Miss Rose Marie Blanchard. The accompanists were Miss Grace Billinsky and Mrs. Otto Hirzel.

The open meeting of the Monday Club of Webster Groves was held last Monday, when presidents' day was observed. Mrs. James Milne, presided and introduced the following past presidents: Mrs. Charles M. Skinner, Mrs. Charles L. Martin, Mrs. Gilbert Morrison, Mrs. George M. Gill and Mrs. James K. Stribling. Greetings were read from the first president, Mrs. James F. Allen, and from Mrs. Daniel Kremer and Mrs. William G. Clegg.

The afternoon program was a dramatic reading of Moliere's "Les Femmes Savantes," by Fenetta Sargent Haskell. A social half hour followed.

The History and Literature Section will meet tomorrow morning at 10 o'clock and the Education and Current Topics Section will meet at 2 p. m. "Installment Buying" with Mrs. Maurice Wright as leader will be discussed.

The next meeting of the Better Homes Section will be next Tuesday at 2 p. m. Mrs. Dwight Bradley will be the speaker and will have as her topic, "Books to Buy and Books to Borrow."

A travelog describing English Castles, by Mrs. H. P. Finigan, and a paper on "Our State Capitol," by Mrs. Joseph T. Davis, were enjoyed by members of the Friday Club at its last meeting at the home of Mrs. Donald McFayden, 125 North Hanley road, Clayton. Mrs. Alfred E. Murphy of Kimmswick, Mo., was assistant hostess.

The next meeting of the club will be held next Friday at the home of Mrs. H. P. Finigan, 6959 Columbia avenue, with Mrs. O. H. Bill as assistant hostess.

The annual meeting and luncheon of the Woman's Missionary Society of West Presbyterian Church, will be at the church, Maple and Maryville avenues, next Tuesday, at 12:30 p. m. Mrs. Oscar Cramer, the president, will preside, and the program and musical numbers will be under the direction of Mrs. W. H. Bissland and Mrs. Frank C Davidson.

The election of officers for the ensuing year will take place, and they will be installed by Mrs. Gerrit Heldeman, a vice president of the St. Louis Presbyterial. Dr. Emma E. Fleming, a missionary from China, in the United States on furlough, will tell of her work among the Chinese.

Miss Lorene Prange will sing three songs, including "God's To morrow," by Ackley; "Indian Lament," from Shawnewis by Cadman, and "Just Been Wondering" by Canning. The piano accompaniment will be by Mrs. Grace Newman.

The Spirit of St. Louis Memorial Committee will meet tomorrow afternoon at 2 o'clock at Jefferson Memorial with Mrs. Howard Bailey, the chairman, presiding.

The Minerva Literary Club met Friday at the residence of Mrs. C. S. Jones after a meeting of the executive board. Mrs. Richardson called the meeting to order at 2 p. m. and Mrs. E. M. Folsom was program leader for the day. Mrs. A. C. Meyer and Mrs. J. L. Carney gave the book review which was followed by an open discussion.

Tentative plans were made for a benefit party early in March, the proceeds of which will be used for scholarships which the club maintains. Mrs. Hattie E. Hewgill will be the next hostess.

Mrs. T. Walter Hardy of Normandy was hostess last Tuesday of the St. Louis County Board of League of Woman Voters at a luncheon at which Mrs. John H. Herron presided. Bills pending in the Legislature were reviewed by Mrs. Oscar A. Doerman, legislative chairman.

Sorority Circle will hold its reciprocity meeting at the Town Club, Thursday, at 2 p. m. Mrs. Berry Moore and committee have charge of the program. Mrs. T. F. Mangson, hospitality chairman and committee have charge of general arrangements. The hostesses will be: Mrs. O. P. Blackstad, Mrs. Thomas Harkness, Mrs. O. G. Selden, Mrs. G. V. R. Mechin, Mrs. E. H. Thurston, Mrs. R. E. Oldfather, Mrs. W. G. Nelson and Mrs. L. E. Wilcox.

The Amicitia Club held its monthly meeting Feb. 14 at Kings-Way Hotel. The president, Mrs. W. W. Bradley, 5225 Lindell boulevard, presiding. Plans were discussed and formulated for the benefit bridge party to be given by the club at Hotel Chase Saturday, May 4, at 2 p. m.

An open meeting of the Webster League will be held at the home of Mrs. Walston R. Chubb, 108 South Rock Hill road, Thursday, at 2 p. m. Three forms of municipal government will be discussed by George Barnett. The prospect for reorganization in Missouri will be discussed by Mrs. Virgil Loeb. The meeting is in charge of Mrs. C. C. Austen, chairman of efficiency in government.

There will be music and tea.

The St. Louis Shakspeare Drama Study Club met at the home of Mrs. James R. Booth, 7109 Dale avenue, Feb. 14. Mrs. C. P. Strothers was the assistant hostess. The club will meet Thursday with Mrs. Frederick B. Hall, 4903 Pershing avenue.

The Child Conservation Conference will hold a meeting Tuesday in Nugents' Auditorium from 1:30 to 4:30 p. m. A representative from the Tuberculosis Society will talk on the work of the organization and the Bryan Hill Mothers' Club will give a play. Final plans will be made for a benefit dance and entertainment to be given at Moolah Temple April 16.

The United States History Club of St. Louis met at the home of Mrs. W. O. Foster, Feb. 18. Mrs. W. Wheeling read a paper on "International Relations." The next meeting of the club will be held March 4, with Mrs. T. C. Raley as hostess.

The Bailey Circle No. 170, Daughters of Isabella, held its meeting Feb. 18, in Bailey Hall, in the Knights of Columbus Building. Mrs. E. P. Voll, State regent, presided.

Dr. M. Ashby Jones will be the speaker for the regular monthly program of St. Louis Tercentenary Shakspeare Society tomorrow at the Vandervoort Music Hall. "The Merchant of Venice" will be presented from the spiritual viewpoint.

The regular monthly executive board meeting will be held at 12:30 p. m.

The Donald MacDonald of Tercentenary Shakspeare Society Round Table, completed the series of lessons on the drama Richard III on Feb. 18. Mrs. MacDonald will be heard on March 4 at 2 p. m. in a lecture on "The Dark Lady of Shakspeare in Nine Sonnets and a Play."

Mrs. William W. Keysor, lecturer, will begin a series of lessons on "Antony and Cleopatra" on March 11.

Mrs. L. A. Bradbury, active member of Tercentenary Shakspeare Society, will present a Shakspeare reading in March.

The New Era Club M. F. W. C., will hold its next meeting Tuesday at 1 p. m. Mrs. George Myers, 449 Laurel avenue, will be hostess. A book review at "The South Gate" by Grace Richmond will be given by Miss Anne Jones, who will have charge of the program for the day.

The fathers' dinner of the Webster Groves Child Study Class will be held Feb. 25, at 6:30 p. m., at the First Congregational Church. Prof. G. W. Stephens, professor of economics at Washington University, will speak on "The Use of Money as a Factor in the Development of the Child." Discussion will follow. There will also be a musical program.

To Address Engineers' Club.

George B. Bright, former president of the American Society of Refrigeration Engineers, will discuss the history and development of refrigeration and its uses in various industries, in an address before the Engineers' Club at 4359 Lindell boulevard, at 8:15 p. m. Wednesday.

LAST CALL

HIGH-GRADE COATS

200 STYLES

Sizes 14 to 56

Also Extra Lengths

HALF PRICE

Fur Coats, $35 to $75

STEWART'S

415 N. 6th St.

HALLER'S

"Ha Ha" SONG FOOD

A Real Song Food for the Canary

You will "Ha Ha"—the bird will "Ha Ha"—everybody will ask for "Ha Ha" Seeds of the Wilds and Egg Flakes. Don't forget "Ha Ha." Nothing else will do the work.

Price..... 25c

By Mail, 30c



For sale at all Drug, Grocery, Hardware and Dept. Stores. Send for Haller's Bird Guide.

HALLER'S Bird Store

817 N. 6th St. St. Louis Mo.

RUGS CLEANED

9x12, Cleaned $1.25

9x12, Chemically Cleaned ... $3.00

EMPIRE CARPET CLEANING CO.

Lindell 4538

Over 30 Years in Business in St. Louis

KALIS LAXATIVE FLU-CAPS

Quick Relief For Colds

Easy to Take. Contains No Quinine

25c & 50c AT ALL DRUGGISTS

WM. A. LEWIN, M. D.

Practice Devoted Exclusively to the NON-SURGICAL Treatment of

Rupture

Men, Women and Children Cured

37 Years' Practice in St Louis

No Charge for Consultation.

Phone MAin 2817.

611 Star Bldg., 12th and Olive, St. Louis

Scruggs-Vandervoort-Barney

LOWER-PRICE BASEMENT STORE

Our 97c House Frock Sale Was a Huge Success Last Week . . . So . . . to Take Care of Disappointed Customers, as Many Styles Were Completely Sold Out

We Are Offering Monday a Brand-New Shipment

Including

Smocks 97c

For the business woman and for the girls at school. Of broadcloth . . . chambray . . . all well tailored . . . all Spring colors. Sizes 34 to 44.

Hoover Aprons 97c

For those who prefer plain materials and tailored styles. Fine quality broadcloth . . . white collars. Sizes 34 to 44.

House Frocks. 97c

Of the same quality and style offered last week. Variety of colorful prints and ginghams. Sleeveless . . . . short sleeves . . . set-in sleeves. Sizes 14 to 46.



A Special Group From Our New Children's and Infants' Wear Department



95c

Voile Dresses

Sizes 1 to 6

Fine soft voile is particularly pretty on small girls. Dainty little Frocks in white and pastel shades, hand-embroidered and smocked are a real find at 95c



95c

Happy Boy Wash Suits

Sizes 2 to 8

Happy Boy Suits are sturdy and good looking, too. They are sport models . . . crash pants with rayon and cotton blouses. Many colors.



95c

Baby Creepers

Sizes 1 to 3

Fine quality broadcloth in pink, blue or tan, neatly hand-embroidered, have been carefully selected and are a really good buy.



95c

Panty Frocks

For 2 to 6

Handmade and hand-embroidered Panty Frocks in a variety of checks and floral patterns. Also solid color broadcloth.

The Silk Shop! A Real Inspiration to Home Dressmakers, Offers

5000 Yards New Silks!

Carefully Selected . . Beautiful Colors . . Unique Prints

Very Specially Priced

Printed Crepe de Chine $1.59 Yard

40 color combinations. Floral . . . modernistic . . . imaginative patterns. Fast colors. 40 inches wide.



New Hats $2.95

OFF-THE-EYEBROWS . . . LONG AT THE SIDE AND BACK . . . copies of the best Spring fashions. Felt . . . visca . . . combinations of felt and visca. Colors to match the newest dresses.

Given Below a Few of the Many Real Values

Flat Crepe . . . . . $1.89 Yard

21 beautiful shades. Heavy quality. Rich texture. 40 inches wide.

Printed Rayon . . . . . $1.29 Yard

Rayon and silk printed in smart large patterns. Blue, navy, gold, rose backgrounds. For kimonas and coolie coats.

Embroidered Pongee . $1.00 Yard

Pongee in a new aspect. 12 beautiful embroidered, two-color patterns.

50-Inch Pongee . . . . . $1.00 Yard

Heavy-weight Pongee. 50 inches wide. Excellent for drapery material.

Chinese Honan . . . . . $1.39 Yard

An imported rough fabric. Heavy quality. 21 colors to choose from. 33 inches wide. Ideal for sleeveless frocks. Fast color. Washable.

Printed Tub Silks 89c

These Tub Silks adequately fill the demand for colorful designs . . . the blending of colors is unique in patterns in which the designer's imagination has had full play; 32-inch width . . . all Japanese silk habuti. Launders well.

Vandervoort's Lower-Priced Shops—Basement.

Candy Special

CHOCOLATE-DIPPED Caramels. Regular 50c candies—fresh and delicious—just as you find all candies made in the Vandervoort kitchens.
Special, pound **30c**
Candy Shop—First Floor.

Scruggs-Vandervoort-Barney

HOURS OF BUSINESS: DAILY 9:00 TO 5:30—SATURDAY 9:00 TO 6:00 — OLIVE AND LOCUST, FROM NINTH TO TENTH

Dressing Cases, $12.50

BROWN pony skin, with pocket for shaving cream, tooth paste, etc. Includes military brush, shaving brush, tooth-brush holder and place for razor.
Small Leather Goods—First Floor.

From the Various Shops—Extraordinary Values Are Now Assembled for

The Last Four Days of The February Homefurnishings Sale

FOR Monday and the remainder of the month we have planned the climax of value-giving in this helpful event for homemakers.

Many new offerings are brought forward . . many new lots of specially purchased merchandise are here, affording abundant opportunities for those shrewd buyers who provide their immediate needs in dependable furnishings for the home and who anticipate future requirements. Be among the many to profit. Obviously the items here given are an incomplete list, though indicative of the money saving possibilities that abound.

The Last Four Days of the February

Sale of China

IMPORTED China Dinner Sets and hundreds of other items important in the home are offered at great savings.



100-Pc. Sets
Regularly $47.50 to $49.50
$41.65
Eight Sets of new shapes and decorations, ivory bands or floral clusters. Finished with mat gold on edges and handles.



Regularly $29.75, for
$22.45
Imported China Dinner Sets with colorful decorations of floral clusters. Gold-trimmed handles and edges. A most exceptional offering in tablewares.



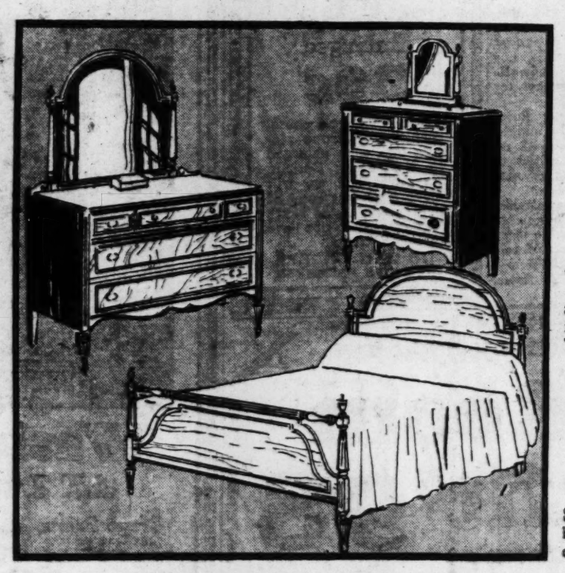
Reg. $69.50 to $75, for
$62.55
Limoges and Bavarian china with beautiful new border decorations on ivory background. Basket motifs in border. Six choices in new, smart decorations.

$165 to $175 Bavarian and Royal Worcester Dinner Sets, **$149.50**

$7.75 to $9.50 Breakfast Sets of semi-porcelain, 32 pieces **$6.95**

$6.00 32-Pc. Breakfast Set of semi-porcelain **$2.85**

China Shop—Fourth Floor.



This 3-Piece Bedroom Suite

An Outstanding Feature for the Last Four Days of the Furniture Sale—Regularly $219

$159

THIS Suite consists of a full-size bed, large dresser and chest of drawers. These pieces are built of good cabinet woods with white oak interiors and walnut veneers on fronts and tops. Toilet table to match, regularly $95.00, for $68.00.

Sunroom Suite

Three-Piece, Regularly $75 **$37.50**

Settee, chair and rocker of fiber decorated in brown or fawn colors, with spring seat cushions covered in cretonne of bright, cheerful hues.

$55.00 Louis XVI Armchair



$39.50
This imported Chair is covered with needlepoint of beautiful colorings.

$65.00 Easy Chair



$45
You may choose from a pleasing assortment of covers including tapestry, damask or velours.

$65.00 Secretary



$59
Solidly built of hardwood with mahogany finish. Fretted glass doors. 26 inches wide, 78 inches high.

$110.00 Love Seat



$89
This small Sofa with spring seat is covered in beautiful green damask of excellent quality.

$55.00 Armchair



$39.50
Solid mahogany Chair, upholstered in attractive red or green damask.

$65.00 Imported Commode



$45
Beautiful inlaid Dutch marquetry, with marble top.

Furniture Shop—Fifth Floor.

Rose Glassware

Special, Each **79c**



CLEAR, lead-blown flint glass that is hard to chip or nick, is offered here in a variety of attractive, useful pieces. Selection includes: Candlesticks, pair; 10-in. Nappies, Cheese and Crackers, Nut Trays, Sugar, Cream and Tray, 10-in. Trays, 7½-in. Compotes, Handled Sandwich Trays, 79c. Bonbons, Olive Dishes and Small Nappies, 25c
Green, rose, amber or crystal flower bowls and other pieces, beautifully engraved, $2.65.

Rose-Colored Stemware



Special, Each, **25c**

THIS beautiful, engraved optic crystal, rose color only, in goblets, footed luncheon tumblers, sherbets, wines and cocktails.

8-Inch Salad Plates—Crystal, rose or emerald octagon shape, in crackled effect. Set of six **$1.00**

Handled Sandwich Trays—Hand-cut, rose or emerald color. Regularly $1.75, special **$1.00**

China and Glass Shop—Fourth Floor.

Finest Imported Blankets

From Holland
Formerly $21.50, $23.50, $25.00 Each

Special, Each **$17.50**

MANY cold nights are still to come—and for this Winter and several in the future you can insure warm comfort by investing in these luxurious Blankets. There's nothing quite so warm, for they are made of finest wools, extra thick and extra large. Choice of two styles—floral or marbleized—and three sizes.

These are samples and broken color assortments—never before sold at such a price!

Down Comforts
Special
$13.50
Only new, sterilized down is used in these dainty Comforts, covered with chintz patterns and bordered and lined with plain light colors to match. Cut size 72x84 inches.

Wool Comforts
$7.95 $9.85
Two special groups—Comforts are full and fluffy, covered with floral cotton sateen. Bound and lined with matching colors. Cut size 72x84 inches.

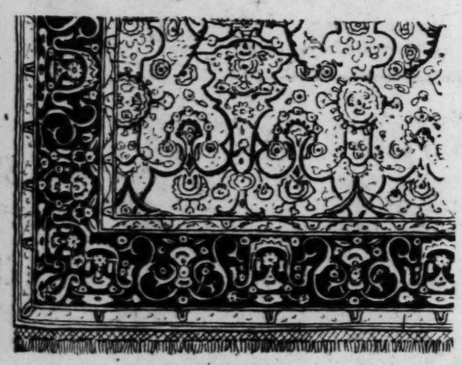
Blanket Shop—Fourth Floor

A Rare Opportunity to Buy the Finest Worsted

Wilton Rugs

9x12-Ft., Regularly $150.00 **$119.75**

BECAUSE our stock of Rugs of this type is running down to broken sizes and incomplete assortments of patterns, we have repriced this very fine group so that it offers unusual savings. They are all high-grade Rugs, in an excellent variety of patterns. Many are seamless. At this low price, early selection is advisable.



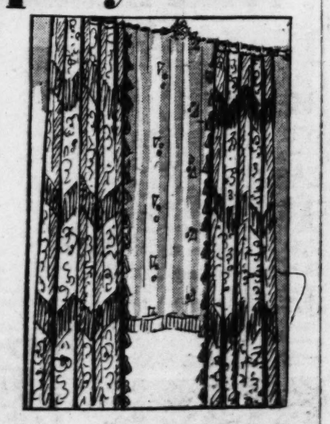
Rug Shop—Fourth Floor.

Four More Days to Buy Guaranteed Sunfast

Damask Drapery Sets

Regularly $35.00 Set **$21.75**

ORINOKA Mercerized Damask, in new and lovely colorings, made up with expert touches into beautiful draperies at a remarkably low price. Curtains are 2¼ yards long, lined with lustrous cotton sateen, pleated and hung from wrought iron fixtures.
Longer curtain poles at small additional cost.



Criss-Cross Curtains

Regularly $3.15— Special, Pair **$2.50**

Point d'esprit dot marquisette in cream or ecru, made extra wide. Hemmed and headed.
Same, for 60-inch windows. Reg. $3.45, for $2.85

Flowered Cretonnes

Fresh, crisp, and smart of pattern—for draperies, slip covers, pillows and hundreds of charming things for the home.

Regular 45c to 75c Cretonnes, yard	35c
Regular 85c to 95c Cretonnes, yard	50c
Regular $1.00 to $1.65 Cretonnes, yard	75c

Bancroft Holland Shades

These high-grade sunfast Shades, mounted on guaranteed Hartshorn rollers. Colors, light and dark ecru, linen or cream color.

Size 36x72 inches, Regularly $2.04	98c
42x72 inches. Regularly $2.85. Special	$1.95
48x72 inches. Regularly $3.20. Special	$2.35
54x72 inches. Regularly $3.75. Special	$2.85

Drapery Shop—Fourth Floor

Bridge Lamps

Regular $3.75 Value

$2.98

WE have just secured 300 of these popular, attractive Lamps to sell at this price. The bases are wrought iron and the shades are decorated in black with a stage-coach design and leather lacing at edges.

Lamp Shop—Fourth Floor.



Last Four Days in Our Stock Clearance Preparation to Opening of New Department on

Oriental Rugs

Including our entire stock of fine Rugs received since last Fall from Pushman Bros. of New York and Chicago and offering savings of **20% to 50%**

Scatter Sizes ½ Price

Lelahan
Size 2x3, reg. $25.00 ..... $12.50
Kerman
Size 2x3, reg. $40.00 ..... $20.00
Chinese
Size 2x3, reg. $25.00 ..... $12.50
Belouches
Size 3x4.6, reg. $35.00 ..... $17.50
Chinese
Size 3x5, reg. $65.00 ..... $32.50

Room-Size Rugs

Arak Rugs
Size 9x12 ft., reg. $400 ..... $249
Chinese Rugs
Size 9x12 ft., reg. $400 ..... $249
Kandahar Rugs
Size 9x12 ft., reg. $550 ..... $375
Sarouk Rugs
Size 9x12 ft., reg. $800 ..... $545
Kandahar Rugs
Size 8x10 ft., reg. $400 ..... $275

Final Reduction Room-Size Rugs, ½ Price

	Formerly	Now
No. 4024 Anatolian, 8.2x6.0	$185.00	$ 92.50
No. 3607 Anatolian, 9.0x6.0	$250.00	$125.00
No. 4013 Anatolian, 9.0x7.1	$275.00	$137.50
No. 1309 Anatolian, 10.0x8.4	$325.00	$162.50
No. 2114 Arak, 10.9x8.2	$325.00	$162.50
No. 4047 Anatolian, 12.8x9.1	$400.00	$200.00
No. 3429 Garovan, 11.6x8.0	$300.00	$150.00
No. 1138 Kandahar, 10.0x8.0	$400.00	$200.00
No. 4050 Anatolian, 9.9x8.5	$325.00	$162.50
No. 4142 Anatolian, 12.5x10.4	$500.00	$250.00
No. 3274 Kandahar, 9.1x6.0	$275.00	$137.50

$32.50 Baby Carriages
Special
$21.75



SPECIALLY constructed Baby Carriages in a limited quantity—colors beige, golden blue, Havana brown and green gold—and have heavy rubber-tired artillery wheels. Made of loom-woven fiber, full corduroy lined. Limited quantity.



Baby Strollers, full corduroy lined, equipped with storm curtain and rubber-tired artillery wheels. Beige, blue, green and Havana brown. Limited quantity. $25 value. Special..... **$17.75**

Baby Carriages, Fourth Floor.

West District.

Practice in building various types of fires was held at the last meeting of Troop 30, of the Y. M. H. A., in preparation for giving a demonstration on this subject at the Scout circus. To each patrol was assigned a certain type, such as council fire, trapper's fire, star fire, cooking.

Two new scouts were admitted into Troop 128, of the Fountain Park Congregational Church, at an investiture ceremony held in celebration of the nineteenth anniversary of the Boy Scout movement last week.

The scoutmaster, assistant scoutmaster, and 12 scouts of Troop 127 hiked to the Meramec Quarry last Sunday. Several tests were passed.

Introducing PLAYSKOOL



With a Happy Offer to Child and Parent

For the child, two PLAYSKOOL Animal Cut-outs; for mother, an interesting booklet on Pre-School Training in the Home. Both will be sent you for ten cents in stamps or coin, together with an illustrated folder telling all about PLAYSKOOL and the PLAYSKOOL Extension Course.

MAIL THE COUPON TODAY!

PLAYSKOOL Playing Is Pre-Schooling

PLAYSKOOL consists of an attractive desk, completely outfitted with occupational materials for children of pre-school age. The materials, approved by child educators, are especially designed to encourage originality, develop creative ability and uncover hidden talents which every child possesses.

Every child between the ages of two and seven should have PLAYSKOOL.

Your child will be delighted with this simple instructive lesson. You will be amazed at his, or her, ability to work with such materials and the many hours of happy, contented amusement they afford.

Fill out and mail the coupon today, together with ten cents in stamps, or coin and the Animal Cut-out Lesson will be sent by return mail.

PLAYSKOOL INSTITUTE
594 COMMERCE ST. MILWAUKEE, WIS.

PLAYSKOOL INSTITUTE, 594 Commerce St., Milwaukee, Wis.
☐ I accept your offer. Enclosed find ten cents.
☐ I want only the PLAYSKOOL folder.
Indicate your desire by check-mark

Name of Parent
Address
City State

people are simply falling over themselves to buy

Bred Spred 25¢



Notice

A New Supply of Bred Spred TODAY!

FOLLOWING our recent announcement of the arrival of Bred Spred, heavy sales exhausted our first stock in many stores. We regret that some of those who tried to purchase this new spread for bread were disappointed.

Retailers now have been supplied with stock, adequate for at least another week. Buy several jars today, and make sure of yours.

GLASER, CRANDELL CO., CHICAGO

Distributed in St. Louis by

AMOS-JAMES GROCERY CO. 421 S. Seventh St.
SCUDDERS-GALE GROCERY CO. 301 S. Eighth St.
HAAS-LIEBER GROCERY CO. 301 S. Eighth St.
TIBBITTS-HEWITT GROCERY CO. 421 S. Seventh St.

ACTIVITIES OF BOY SCOUTS

NATURE STUDY COURSE IS OFFERED LEADERS

Classes Will Be Conducted by Dr. Forrest Staley, Beginning March 4.

Boy Scout leaders in St. Louis who wish to specialize in nature study work, or those desiring to learn more of this subject, will be enabled to do so at a Nature Study course to be inaugurated by the St. Louis Boy Scout Council in connection with a Scoutmasters' Training Course to be given this spring. The nature course, which will be conducted by Dr. Forrest Staley, will begin April 8, although the regular training course is scheduled to start March 4. This is the first time a nature-study class has been formed by the local council.

Dr. Staley, who attended Marlin Perkins, of the St. Louis Zoo, when the latter was bitten by a Gaboon viper, has worked with the local scout organization for several years in the capacity of nature study instructor. He is an authority on reptiles and on snake poisons.

Staley will be assisted by five other leaders who have specialized in nature work, while Field Scout Executive S. C. Reaves will act as director of the course.

The regular classes of the course, beginning March 4, will be divided into a Standard Elementary Course, an advanced course, a first aid class, and a swimming and life-saving class. The first will be held Monday evenings in the auditorium of the Michael School, at Euclid avenue and Forest Park boulevard.

The first aid class will be held at the Washington University School of Medicine on Monday nights, under the direction of Capt. John R. Hall of the school, while the swimming class will meet at the Principia pool on Tuesdays. Fred Pothoff of the American Red Cross will act as instructor. The course, which is open to any class of swimmer or non-swimmer, will start March 5.

Troop Notes

South District.

Twenty-three scouts of Troop 157, of the Advent Lutheran Church, were ushers at a Washington-Lincoln celebration held at the Roosevelt High School last week. The scouts also escorted war veterans as they marched to their seats in the reserved section. The Flying Eagle patrol, under the leadership of Patrol Leader Edmund Detering, won in a two months' inter-patrol contest on the last night, just nosing out the Moose and Wolf patrols. The troop took part in the Evolution of the Flag at the Scout Circus.

Scout Vernon Semon of Troop 232, of the Blow School, acted as official troop representative in laying a wreath on Lincoln's tomb at Springfield, Ill., last Sunday. Scout Semon made the trip to Springfield at troop expense. While there an automobile was provided for him by Scout Executive A. J. Davis. He visited Lincoln's home, the Capitol, the centennial building and the armory. The ceremony of placing the wreath was witnessed by a large crowd of visitors.

Suburban District.

A special scout service, which Troops Overland 1 and 2 attended, was held at the Overland Baptist Church last Sunday, in connection with the nineteenth anniversary of the scout organization. The relation of the Scout oath to daily life was discussed by the pastor.

A stunt entitled "All a Matter of Leadership," was presented by eight scouts of the Suburban District at the annual Scout Leaders' banquet, held at Hotel Chase last Monday. The boys who participated were Scout Guy Brown, Webster Groves 8; Bob Dawson and William Perkins, Webster Groves 1; Douglas Jones, Webster Groves 2, James Corner, Webster Groves 5, Oliver Stone, Webster Groves 7, Russell Ellinger, Webster Groves 12, and Roy Greene, Webster Groves 14.

North District.

No meeting was held by Troop 161, of the Webster School, last week, because of the annual Scout Circus, in which the troop participated. The troop erected a tent at this event, and three of the members took part in the investiture ceremony. Practice in putting up the tent was held at the meeting week before last. Relay and chair races were also held. Scout Harold J. Seaborn is now troop reporter for 161.

Scouts from Troop 122, of the Sherman Park Community Center, had the part of John Cabot in the evolution of the flag at the Scout Circus, and other parts of the Eagle Scout ceremony. A schedule for an interpatrol contest, to run four months, was drawn up at the last meeting of the troop. All tests passing will be distributed among five of the officers: Junior Assistants Hugh Hanna and Victor Frank, Senior Patrol Leaders Andrew Aylward and Bertram Black and Scribe John Overman.

An all-day hike to the troop camping grounds was held last Sunday. The day was spent collecting for a troop museum, and coasting and skating. The new troop paper, "The Chief," will issue its first edition this week.

228 SIGN IN WEEK TO ENTER BOY SCOUTS

The North District, with 134 recruits, led in the number of new scouts signed last week, followed by the West District with 55, the South District with 54, and the Suburban with 45.

Two hundred and twenty-eight boys, all 12 years of age, signed as candidates for membership in the Boy Scouts of St. Louis last week, the largest membership increase for one week ever recorded by the local council. The new recruits were obtained in the final lap of a membership campaign held in connection with the seventh annual Scout Circus. The circus was given at the Coliseum Friday and yesterday.

Altogether more than 900 boys became scouts in the campaign which started the week before Christmas. All were taken into the organization at an investiture ceremony Friday night, at which time each recruit received a gold Tenderfoot badge, the gift of President Clarence Howard of the local council.

ADVERTISEMENT

Women Suffering Bladder Weakness

You can't know the joy of health, pep and vitality if you Wake Up Nights, suffer Bladder Weakness, Burning or Itching sensations, Leg Pains, Backache and Rheumatic Pains. If you suffer, why not try the Cystex 48 Hour Test?

The World's largest drug stores have recommended and guaranteed nearly a million packages with remarkable results. No narcotics or habit-forming drugs. List of safe ingredients in every package.

Ask any drug store for Cystex. Make a 48 Hour Test to quickly alleviate pains, enable you to sleep well, feel like new and full of pep. Only 60c if completely satisfactory, otherwise your money back, immediately on request.

NUGENTS BARGAIN BASEMENT



Special Offer!
Photographs Enlarged
39c

Bring any good photo, snapshot or group picture you wish enlarged to Nugents Bargain Basement and we will make a perfect copy of your picture, size 14x17 inches. You do not have to buy a frame.

NO MAIL ORDERS
NUGENTS BASEMENT

Open Monday Night to 9

3-Room Outfit $98

Priced per Room at

Repeated for Monday—the greatest February Sales values we have ever offered. Read below and take advantage of this remarkable saving opportunity.

10-Pc. Living-Room Outfit



$98
Only $1.25 Weekly

A most unusual value; see it at once.

Magnificent Set covered in elegant velour, in popular new colors; the Outfit includes the davenport, club or fireside chair, davenport table, floor lamp and shade and bridge lamp and shade, end table, pillow and smoker, all, only $98.00.

12-Piece Bedroom Outfit



$98
Only $1.25 Weekly

Magnificent Completely Furnished Outfit

A truly gorgeous Suite of large proportions with elegant carving—comprises bow bed, dresser or vanity and chifforobe; also include a heavy coil spring, all-cotton mattress, pair pillows, rocker, bench and pair of boudoir lamps and two shades.

9-Piece Kitchen Outfit



$98
Only $1.25 Weekly

Complete in Every Detail Includes Floorcovering

Comprises full-size porcelain-top kitchen cabinet, 5-piece breakfast set, refrigerator, cabinet, gas range and congoleum rug. All fine quality merchandise. February Sale price, $98.00.

Fine Wilton-Covered **HASSOCKS**



Beautiful color combinations—covered in fine Wilton carpet. Monday only 89c.

89c

Day-Bed & Pad



$1.00 Down

Walnut finished cane panel ends; opens to full-size bed. With cretonne pad.

$11.85

Open Monday Night to 9

J. D. CARSON CO.

S. E. Corner 8th & Franklin Avenue

Double-Bed Size, Lustrous Rayon-Cotton Spreads, $3.98—Basement

NUGENTS Bargain Basement

SEE WHAT YOU SAVE

Monday! 1000 New Spring Dresses



Interesting Values at

2 for $11

1000 brand-new silk Dresses . . . that fairly "breathe" Spring . . . in their slenderizing styles and bright, gay colors! Georgettes, flat crepes, plain silks and prints. Sizes for women, misses and stouts.

Styles for Parties . . . . . 2 for $11
Styles for Sports Wear . . . . . 2 for $11
Styles for Business Wear . . . . . 2 for $11
Styles for Evening Wear . . . . . 2 for $11
Styles for College Misses . . . . . 2 for $11

(Nugents—Bargain Basement)

Wash Fabrics AT LOW PRICES!

Crepe Prints, Yard — Silk- and cotton-mixed crepe in large selection of colorful designs. For frocks, etc. **59c**

Fast Color Chintz — Good quality Chintz Prints . . . tub-fast and 36 inches wide. Small and medium Chintz effects. **19c**

Dimity Prints, Yard — Sheer quality Dimity Prints in dainty Spring designs. Guaranteed tub-fast. **28c**

32-Inch Ginghams — A desirable quality Dress Gingham in plain shades, checks and plaids. Splendid for cute dresses. **10c**

36-In. Broadcloth — A better grade of Broadcloth in many wanted plain colors. 1 to 10 yard mill lengths. **19c**

42-Inch Tubing, Yd. — Genuine "Indian Head" full bleached Tubing. Mill lengths of 35c quality. **22c**

Krinkle Bedspreads

Offered Monday at **$1.49**

Large 80x105-inch size cotton Krinkle Spreads with color stripes of gold, blue, rose and helio. A worth-while value.

(Nugents—Bargain Basement)

MARTHA WASHINGTON ARCH SUPPORT AND HAND TURNED SHOES

$3.85

Now Being Sold by Leading Stores in America at $6 to $10.50 Pr.

Every Pair Perfect! Complete Line of Styles

(Nugents—Basement)

$1.09 YARD

SPRING SILKS

Monday! A Special Sale 3000 Yards

Flat Crepe, Yard — Washable quality, 40 inches wide; new Spring dress shades and white. **$1.09**

Black Charmeuse — Soft lustrous quality Satin Charmeuse, 40 inches wide; in black only. **$1.09**

Silk Canton Crepe — Extra heavy quality, in navy blue only; 40 inches wide. **$1.09**

40-Inch Satin Crepe — Excellent quality, in popular Spring dress shades; 40 in. wide. **$1.09**

$2.50 Flat Crepe in Twenty Spring Shades, $1.59
$1.98 Printed Flat Crepe of Heavy Quality, $1.69

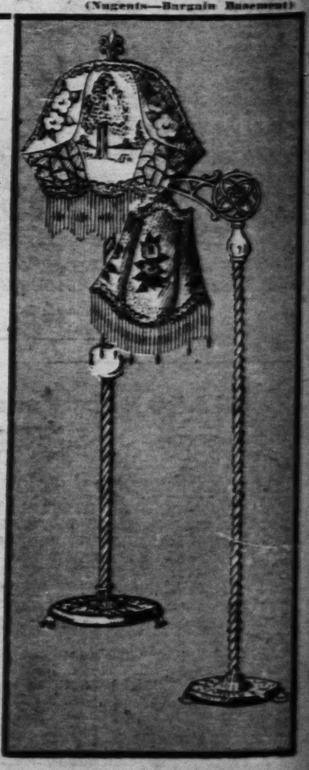
(Nugents—Bargain Basement)

600 More of Those Wonderful

LAMPS

That Sold So Very Quickly a Few Weeks Ago. Bridge or Junior Style, Complete at

$6.88



600 Lamps . . . but if you want to secure one be sure to come early . . . as they'll sell rapidly at this extremely low price! Through our large purchasing power (Nugents is one of a chain of 14 large Stores—the NATIONAL DEPT. STORES) we secured a very large quantity . . . and here are the Lamps . . . real beauties . . . see them!

The bases are very attractive, beautifully carved and Vidro-onyx trimmed! The shades are of rich-looking crystalline in very ornate colorings and are finished with fringe. You must really see them to appreciate them.

(Nugents—Bargain Basement)

Radical Reductions! Fur Coats, $45—Basement

NUGENTS

"THE STORE FOR ALL THE PEOPLE"



He Knows Linens

—and says, "This is the greatest purchase in my thirty years of Linen buying." Women who appreciate beautiful Linens will marvel at the values offered on this occasion.

FINE LINENS

Staple and Fancy, at Great Savings



Hemstitched Table Sets

$3.98 *Set*

56x70-inch cloth and 6 napkins. Heavy all-linen damask, with Jacquard designs. Colored borders.

Madeira Bridge Cloths

$2.79 *Each*

Made of fine Irish linen, hand embroidered and with hand-scalloped edge. 36x36-inch size.



Handmade Cases

$1.98

Baby and boudoir Cases of fine linen. Solid handwork and cutwork. Real Venise medallions. Filet edge.

Muslin Table Padding

69c *Yard*

A quilted Padding of good quality muslin, filled with soft cotton. 45 and 54 inches wide. A most unusual value.

Handmade Italian Chair Backs



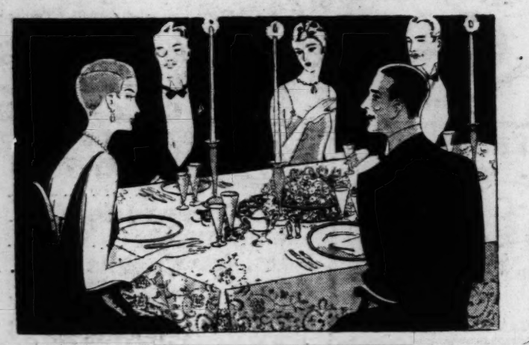
$2.95 *Each*

Of fine linen. Extraordinary designs are formed by exquisite solid handwork, handmade cutwork and real filet medallions. Real filet edge.

$1.98 Colored Linen Cloths

98c

Large, 54x68-inch size, regularly selling for $1.98. Of fine flax, in fancy woven fast-colored block patterns.



Handmade Dinner and Banquet Tablecloths

At Savings of

1/3 and 1/2

This collection includes the surplus stocks of leading importers—each piece is of fine linen with beautiful hand-cut work, solid hand embroidery combined with Venise medallions. Others with real filet medallions. Finished with hand filet edge.

72x100 and 72x108 inch sizes: *$29.75—$39.75—$59.75—$69.75—$79.75—$89.75—$125—$195*

72x126-inch sizes: *$49.75—$79.75—$95—$150*

72x144-inch size, *$125* 72x72-inch size, *$25*.

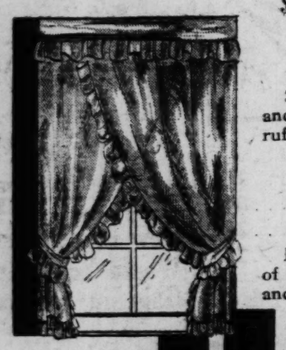
All-Linen Table Damask

After many years we have established connections which enable us to offer this remarkable value. Fine bleached all-linen satin Damask in Jacquard designs. 70 inches wide, yard **$1**

(Nugents—Main Floor, South.)

A Very Unusual Sale!

Criss-Cross CURTAINS



$1.75 Criss-Cross Curtains

$1.19 *Pair*

Sheer marquisette in tints of ivory and ecru with wide, full ruffles and rod ruffle effects. 50 inches wide at top.

$2.50 and $2.75 Grades

$1.94 *Pair*

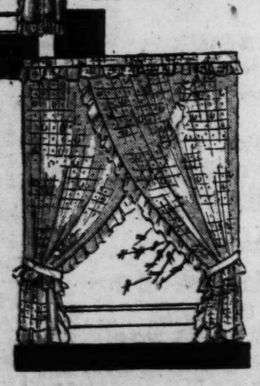
Fine quality marquisette in a number of fancy dot patterns. Wide full ruffles and rod ruffle. 50 inches wide at top.

Scranton Fringed Curtains

$4.95 Grades

$2.97 *Pair*

Shown in a wide selection of allover and bordered styles. Heavy, open mesh in filet net effects. Bullion fringe trimming.



Novelty Criss-Cross Styles

$2.34 *Pair*

Grenadines and marquisettes — in dot and novelty colored figure effects. Made with top rod ruffle.

50-Inch Ready-Made Draperies

$7.98 *Pair*

Heavy quality Damasks in a number of stripe effects. Woven border at bottom.

65c, 75c Casement Materials

A wide selection of lustrous Casement Materials including a number of woven dot and figure effects. 36 inches wide. Yard.. **48c**

50-Inch Sunfast Damasks

There is an unusual assortment of colors and patterns in these stripe and allover brocade weaves. 50 inches wide. Yard. **$1.29**

72-Inch Drapery Damasks

This unusual width permits it to be cut in half for side draperies. A most unusual value at, yard **$1.66**

(Nugents—Third Floor)



75c Opaque Window Shades

50c

In colors of yellow, taupe, green and white. 3 ft. wide by 7 ft. long. Complete with fixtures.



Whisk Brooms

29c

Large-size full Broom with ring top. This is an unusually low price for this particular quality.

(Main Floor, South)

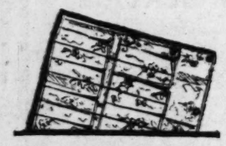


Wardrobe Bags

$1.79

Made of attractively colored cretonne with patent fasteners. Will hold 8 garments. Strong wire frame.

(Main Floor, South)



Shoe Bags

49c

To match the above wardrobe bag. 8-pocket style, well made of cretonne in attractive designs.

(Main Floor, South)

Linoleum Rugs

$6.55

9x12 and 9x10.6 cork Linoleum; burlap back, heavy enameled surface. Slightly imperfect—extreme values at this low price. Four patterns.

(Third Floor)



MORE of those wonderful new Spring Silks in a special purchase will be placed on sale Monday at the same low price that created such enthusiasm and induced such spirited buying.

35,000 YARDS NEW

SPRING SILKS

THE PRODUCTION of reputable mills, dependable weaves, fine textures, firm and strong, a variety of patterns that provides for every requirement. Silks for all purposes. Innumerable patterns, standard lines of $1.98, $2.50 and $2.98 Silks.

Choice

$1.39 *Yard*

$1.98 40-In. Pink and White Flat Crepes
$1.98 39-In. Printed Silk Crepe de Chine
$1.98 52-In. Navy and Black Georgettes
$1.98 36-In. New, Printed Sports Silks
$2.50 40-In. Rich, Lustrous Satin Crepes
$2.50 40-In. Washable Truhu Rad'm Silks
$2.50 39-In. New, Printed Radium Silks
$2.50 52-In. Pure-Dye Silk Flat Crepes
$2.98 40-In. Heavy Black Dress Silks
$1.98 40-In. Black Silk Chiffon Crepes

This list indicates the extensive variety of desirable and dependable Silk Fabrics which can be purchased during this unusual occasion at the incomparable price of $1.39.

Flat Crepes
Printed Crepe de Chines
Georgette Crepes
Printed Sports Silks
Washable Truhu Radium Silks

Satin Crepes
Printed Radium Silks
Pure-Dye Flat Crepes
Black Dress Silks
Black Silk Chiffon Crepes

(Main Floor, South.)



A Presentation That Offers Economy in Authentic Styles

The Coats for Spring



Formal Wear, Dress Wear, Sports and Travel Wear

$25

THE STYLES are distinctive—their smart fabrics, colors, furs announce the very latest word in Coat fashions. Many of the models are furless—others choose trimmings of such smart Summer furs as monkey, wolf, squirrel, ombre Jap coon and broadtail.

New Spring materials of broadcloth, sylvia, kashettas, basket weave, tweed, silk failles and satins choose colors of black and the new, light Spring shades. Misses' sizes 14 to 20—Women's sizes 36 to 46.

(Nugents—Second Floor)

1500 Pieces Aluminumware

A Timely Event for Housewives

69c

Values Up to $1.30

4-Qt. Teakettle
10-Qt. Oval Dishpan
1½-Qt. Double Boiler
2¾-Qt. Water Pitchers
8-Qt. Preserve Kettle
Round Double Roaster
1, 1½, 2 Qt. Saucepan Sets
6 Cup Percolators
4-Qt. Covered Saucepans
10 Qt. Water Pail.
6-Qt. Convex Kettle and Cover

These pieces are of superior construction, permitting the delicious flavors of foods to be preserved in cooking.

(Nugents—Fourth Floor)



Visit Nugents Cooking School on the Fourth Floor

Only Four Days More of the February Sale of Furniture

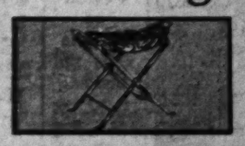
Occasional Chairs with Gay Coverings



$29.75

Solid mahogany hand carved frames. Frieze, moquette, ratine and velour coverings in attractive gay designs. Web bottom construction—guaranteed spring seat. Specially priced for the final days of the February Sale.

(Nugents—Fourth Floor)



Roman Chairs

$5.95

Wrought iron frames, in gold or bronze. Covered in red or green loose cotton pad.

All Charge Purchases Made Monday Appear on March Statements—Payable in April

"A ST. LOUIS INSTITUTION"

Seventh and St. Charles
Ninth and Olive
Grand and Olive
De Baliviere and McPherson

WOLFF-WILSON'S

Seventh and Washington
408 Washington
Hamilton and Plymouth
Grand and Arsenal

UNUSUALLY LOW PRICES for MONDAY

AT ALL OUR STORES

Fresh Smokes
AT A SAVING
Don Julian Cigars
10c Size
2 for 15c
El Soltero Cigars
3 for 25c Size
5 for 25c
Box of 50, $2.50
Wolff-Wilson's Handmade Cigars
6 for 25c
Can of 25, 98c

FREE! COTY SILVER JUBILEE COMPACT With Each Box of COTY FACE POWDER AT **89c**

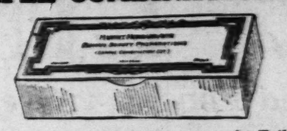


in the favorite Coty shades and the following odeurs: L'ORIGAN, PARIS, CHYPRE and the sensation of Paris, the new L'AIMANT.

$1.00 Hind's Honey & Almond Cream 63c

$1.20 Scott's Emulsion 69c

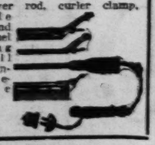
FREE! A HARRIET HUBBARD AYER SAMPLE COMBINATION SET



With every purchase of $1.00 or more at the Toilet Goods Department of our
9th and Olive St. Store Only

Candy!
Assorted Chocolates
A wide variety of cream centers. Regular 50c pound value... 29c
Jordan Almonds
Regular 60c Pound value 39c
Wolff-Wilson's Fruit and Nut-Filled Hard Candies
Regular 60c value, Pound Jar 39c

Worthall Complete Hair Dressing Sets
Including waver rod, curler clamp, attachable dry comb and deep channel marceling clamp. (All parts are interchangeable. Sale price, 98c



Worthall Electric Toaster
Toasts two pieces of bread at one time. Complete with cord and plug. $2.98



Icy-Hot Lunch Kit
Children's size — complete with ½-pt. bottle; regular $2.50 list. Sale price, $1.49



Adults' Lunch Kit
Complete with pint bottle—regular $2.50 list. Sale price $1.49

A New Scientific Method
of treating diseases of the nose, throat and chest. Doctors Prescribe
MENTHOLATUM
—to be used in the Starke Inhaler.
"You inhale the vapor. Nothing to take."
FREE Demonstration—4 Months' Treatment, $4.50
Starke Inhaler Refills, $1.50



Finger-Wave Your Own Hair
It's easy with WILDROOT WAVE SET. Just wet the hair with this new greaseless fluid and set the wave with your comb and fingers. Wildroot Wave Set is not sticky or greasy; leaves no residue in the hair. Does not discolor or injure the hair 89c

Dangerous Colds!
Serious illness often starts with a cold, and where may it all end? Perhaps **Pneumonia, Tuberculosis,** or some aggravating disease that may end fatally.
Don't invite **Pneumonia**—it's too dangerous. Keep the digestive tract toned up and feel "full of pep";—give the pink "LINKS" a chance at no cost to you.
LAXA-tive LINKS
Ask for your **FREE** test packet **NOW—TODAY.**

GENI-RUB FREE



—test tube as shown, is yours for the mere asking. The copyrighted plan with the large package; explains the new and scientific drugless method for treating *Colds, La Grippe, Pneumonia* and the *Flu*. Large pkg. only 47c

BAD LEGS
If Your Legs Are Swollen and Oftimes Ache, If You Are Bothered With
Swollen or Varicose Veins and Bunches
—are inflamed and sore, then our advice to all sufferers is to use



MOONE'S
EMERALD OIL
Sale Price, 98c

FACE POWDERS

60c Pompeian	37c
$1.50 Manon Lescaut	$1.09
50c Java Rice	34c
50c Carmen	29c
50c Cyrano	37c
$1.00 Mary Garden	79c
$1.00 Azurea	69c

FACE CREAMS AND LOTIONS

50c Nadinola Cream	39c
Pompeian Night Cream	37c, 73c
60c Pompeian Day Cream	37c
$1.00 Pompeian Massage Cream	79c
$1.00 D. & R. Cold Cream	79c
50c Woodbury's Facial Cream	39c
50c Frostilla Lotion	39c
50c Ingram's Milkweed Cream	42c

ROUGES AND LIPSTICKS

60c Djer-Kiss Rouge	37c
60c Pompeian Rouge	36c
50c Mary Garden Rouge	36c
50c Princess Pat Rouge	37c
75c Bourjois Ash. of Roses R'ge	59c
Tangee Lipstick	$1.00

MISCELLANEOUS TOILETRIES

50c Glazo Nail Polish	37c
35c Mum Deodorant	23c
$1.50 Houbigant's Bath Salts	93c
25c Mavis Talc	17c; 3 for 50c

Headaches! Eye Strains!
Have Your Eyes Examined by Our Optometrists in Our Optical Dept., 7th and Washington Only.
3-Day Sale—Monday, Tuesday, Wednesday

Artificial Eyes Fitted Shell or Reform... $5 Mail in your broken one; we will match same and return.



Invisible Bifocal Lenses

Reading and Sewing Glasses Complete with frame as above $1.95

Oculist Prescriptions Filled at a Big Saving

C-Thru Polish: cians and polishes your glasses 15c

Two visions ground into 1 lens. No lines or cement. (Spherical combinations.) $5.95 Pair

EVERY-DAY SHAVING NEEDS

$1.00 Gillette Razor Blades	69c
Styptic Pencils	3 for 25c
$1.00 Autostrop Blades	75c
70c Gem Blades	55c
35c Ever-Ready Blades	29c
50c Durham-Duplex Blades, 3 packages	$1.00
35c Palmolive Shaving Cream	21c
50c Ingram's Shaving Cream	39c
50c Mennen's Shaving Cream or Skin Balm	29c
50c Williams' Aqua Velva	29c

FOR THE TEETH

50c Pepsodent Tooth Paste	29c
50c Pebeco Tooth Paste	29c
50c Ipana Tooth Paste	29c
Squibb's Dental Cream	36c
30c Lyon's Tooth Powder	21c
60c Forhan's Tooth Paste	34c

POPULAR TOILET SOAPS

25c Resinol	3 for 50c
10c Camay Soap	10 bars 64c
15c Sayman's	3 for 29c
10c Ivory	10 bars 64c
10c Palmolive	10 bars 64c
5c Guest Ivory	12 bars 42c

FOR THE HAIR

$1.00 Lucky Tiger Hair Tonic	69c
$1.50 Van Ess	83c; 3 for $2.25
60c Glover's Mange Remedy	48c

B-C CAN OPENER



Prevents cutting or scratching the hands. Opens cans of any size or shape EASILY. A child can use it. Special 49c
IT LASTS A LIFETIME
"BETTER BUY THE B-C NOW THAN BUY AND BUY"

45c Kotex Sanitary Napkins 29c

$1 Wampole's Creo-Terpin 79c

$1.00 Pond's Vanishing or Cold Cream 69c

50c Mavis Face Powder 29c

25c Listerine Tooth Paste 3 Tubes 50c

50c Williams' Shaving Cream 33c

FREE! This Dainty Bottle of Exquisite Perfume With a Package of Three Flowers FACE POWDER at 75c



75c Vick's Vapo Rub 49c

$1 Squibb's Cod Liver Oil 89c

$1 Squibb's Mineral Oil 79c

60c Father John's Medicine 49c

$1.25 Pinaud's Lilac Vegetale 83c

$1.50 Fellow's Syrup of Hypophosphites $1.19

Domestic—PERFUMES—Imported

$3.00 Corday Orchidee Bleue Perfume	$2.89
$3.50 Corday Femme du Jour Perfume	$2.98
$3.00 R. & G. Le Jade and Fleur de Amour Perfume	$2.89
$4.50 Caron's Black Narcissus Perfume	$3.39
$4.50 Golliwog Perfume (Fuzzy Head)	$3.98
$2.00 Rosine Maharadjah	$1.89
Shari Perfume at	$1.50, $3.00, $5.00
Coty's L'Aimant Perfume (Latest Coty Odor)	$5.00
Bourjois' Evening in Paris Perfume	$1, $2.50, $5.00

The above prices in effect at 7th and Washington, 9th and Olive, 408 Washington, 7th and St. Charles, Grand and Olive, Only!



The Berg Stropper
FOR GILLETTE BLADES
BUILT FOR SERVICE
The Berg Stropper is made of best materials obtainable, nickel plated with strop of genuine pigskin leather specially treated.
Easy to operate, and built for wear—Keeps old blades new—Makes new blades better.
Specially Priced at 98c

The Eventful Day of Her Life



Popular St. Louis woman says she will always remember the day she started using Herb Extract, formerly called Herb Juice, as it was the turning point to better health.
"After suffering so long, now, what I consider the most eventful day of my life was when I started using your Herb Extract remedy."
(Signed) Mrs. A. Hanky,
4077 Concordia Avenue,
St. Louis, Missouri.
This great Herb Extract remedy called HERB JUICE is purely a vegetable medicine and one we recommend and guarantee.
Special Sales Price, per bottle 83c
Three Bottles $2.25

FOR COUGHS AND COLDS

30c Grove's Bromo Quinine	3 for 50c
$1.00 Glyco-Thymoline	89c
75c Pinex	44c
$1.25 Creomulsion	89c
60c Pertussin	49c
Rem, for Coughs	49c, 89c
Ayer's Pectoral	57c, 95c
Piso Cough Remedy	23c, 44c
30c Hill's Cascara Quinine	3 for 50c
$1.00 Waterbury's Comp.	79c

HOUSEHOLD REMEDIES

75c Baume Analgesique	56c
60c Caldwell's Syrup Pepsin	39c
75c Doan's Kidney Pills	59c
$1.20 Sal Hepatica	79c
$1.20 Bromo-Seltzer	89c
$1.00 Wampole's Cod Liver Oil	79c
$1.50 Agarol	$1.19
$1.00 Lavoris Mouth Wash	69c
Bayer's Aspirin Tablets, 2 Doz.	25c
Bottle of 100	93c
$1.00 Adlerika	79c
Ovaltine 32c, 45c, 89c; Hosp. Size	$3.69

EFFECTIVE TONICS

$1.25 Gude's Pepto-Mangan	83c
$1.10 Tanlac	79c
SSS Blood Tonic	89c, $1.49
Tonitone Iron Tonic	$1; 3 for $2.50

When the Doctor Comes
A prescription is written with the most exacting care—and must be filled the same way.
The filling of prescriptions is one of the most important parts of our business.
We are proud of our record of over 3,000,000 prescriptions filled since our start in business.
There's a Reason!



FOOT NEEDS

35c Freezone	26c
35c Tiz for Tired Feet	26c
35c Scholl's Zino Pads	29c
35c Corn-Fix	19c

BABY NEEDS

75c Mellin's Food	56c
$1.00 Borden's Malted Milk	59c
Horlick's Malted Milk	35c, 69c, $2.69
25c Mennen's Borated Talc., 3 for	50c
Zinc Stearate	17c; 3 for 50c
40c Fletcher's Castoria	25c
60c California Syrup of Figs	39c
W.-W. Olive Oil Castile Soap, 4-lb. bar	98c
50c Rubber Baby Pants	29c

MEDICINE CHEST NEEDS

50c Hospital Cotton, lb. rolls	39c
40c Adhesive Tape, 1 in.x5 yds.	29c
50c Absorbent Gauze, 5-yd. pkg.	39c
Tincture Iodine, 2 oz.	25c
35c Mercurochrome	29c

RUBBER GOODS

$1.25 Roxbury Water Bottle	83c
$3.00 Security Fountain Syringe and Hot-Water Bottle	$2.49
$1.25 Roxbury Fountain Syringe,	83c
$1.75 Vaginal Spray Syringe	$1.39
$2.00 Omega Fountain Syringe	$1.49
$2.00 Security Water Bottle	$1.49
$1.00 Superior Rubber Gloves	75c

Lovely Hair in One Hour



—with Sunlight Hair Tonic. Restores beauty, life and luster to gray, faded, ugly or lifeless hair. Any natural shade from one bottle by adding water. Guaranteed. PROVED HARMLESS — not one complaint in 28 years. Colors naturally, cannot be detected. Very lasting; will not rub off. Ask for SUNLIGHT.
Former $1.25 size ... 89c

Don't Let Your Hands Get Old!



Make Them Soft & White
All you need do is apply a little Thine Hand Creme. Red, rough, old hands instantly become exquisitely white, smooth, lovely. This wonderful cream is not a cold cream, vanishing cream or lotion. It is entirely NEW; it keeps hands beautiful always. Approved by Good Housekeeping Institute.
LARGE TUBE, SALE PRICE 48c

Easy Now to Allay Getting Up Nights
To quickly alleviate Getting Up Nights, Backache, Bladder Weakness, Burning Groin, or Leg Pains of functional type, try the Cystex 48-Hour Test. Used by over half a million sufferers, often with amazing results. This new, scientific method is recommended by world's largest drug stores. Don't give up. Start the Cystex test today to quickly alleviate painful conditions; sleep well and feel full of pep, or cost nothing under our Positive Money Back Guarantee. Don't delay. Try Cystex today. Only ... 57c



ROUGH SKIN
Responds almost instantly when treated with the famous Balm invented by Dr. Campana, famous Italian Skin Specialist. Every bottle guaranteed to produce results 31c and 54c
CAMPANA'S ITALIAN BALM

How Many Pounds Would You Like to Gain in a Week?
If you are thin, scrawny, muscle legged, or weak, tired, nervous, suffer frequent headaches, are losing your pep and feel discouraged, you should make the amazing Ironized Yeast test. Does not contain any narcotics or habit-forming drugs. Lots of safe ingredients and far-famed weight and energy builders in every package. Try Ironized today under our Money-Back Guarantee to gain weight and pep or cost nothing. Special, only



97c

Farr's Gray Hair Restorer



How to Retain Your Beautiful Hair
Farr's Gray Hair Restorer is by no means a dye, but a scientific preparation that has graced the market for many years, which can be used without any hesitancy on the part of the user to restore gradually the hair to its natural color.
$1.25 Bottle, All Shades $1.13
3 for $3.25

MAIL ORDERS FILLED PROMPTLY—ADDRESS DEPT. P. D., SEVENTH AND WASHINGTON—ADD 10% FOR POSTAGE & PACKING

Candy!
Assorted Chocolates
A wide variety of cream centers. Regular 60c pound value... 29c
Jordan Almonds
Regular 60c pound value 39c
Wolff-Wilson's Fruit and Nut-Filled Hard Candies
Regular 60c value, pound Jar 39c

Worthall Electric Toaster
Toasts two slices of bread at one time. Complete with cord and plug.
2.98

Lovely Hair in One Hour
—with Sunlight Hair Tonic. Restores beauty, life and luster to gray, faded, ugly or lifeless hair. Any natural shade from one bottle by adding water. Guaranteed PROVEN HARMLESS — not one complaint in 28 years. Colors naturally, cannot be detected. Very lasting; will not rub off. Ask for SUNLIGHT.
Former $1.25 size.... 89c

Don't Let Your Hands Get Old!
Make Them Soft & White
All you need do is apply a little Pine Hand Creme. Red, rough, dry hands instantly become exquisitely white, smooth, lovely. This wonderful cream is not a cold cream, polishing cream or lotion. It is entirely NEW; it keeps hands beautiful always. Approved by Good Housekeeping Institute.
LARGE TUBE, SALE PRICE..... 48c

Easy Now to Allay Getting Up Nights
Cystex quickly alleviates Getting Up Nights, Backache, Bladder Weakness, Burning Groin or Leg Pains, if functional type, try the Cystex 48-Hour Test. Used by over half a million sufferers, often with amazing results. This new, successful method is recommended by the world's largest drug stores. Don't delay, get Cystex today under Positive Money Back Guarantee. Don't delay. Try Cystex
57c

ROUGH SKIN
responds almost instantly when treated with the famous Balm introduced by Dr. Campana, famous Italian Skin Specialist. Every bottle guaranteed to produce results 31c and 54c
CAMPANA'S ITALIAN BALM

How Many Pounds Would You Like to Gain in a Week?
If you are thin, scrawny, spindly-legged, or weak, tired, nervous, suffer frequent headaches, are losing your pep and feel discouraged, you should make the amazing new Adolex test. Does not contain any narcotics or habit-forming drugs. Just safe ingredients and far-famed strength and energy builders in every package. Try Adolex today under Money-Back guarantee to gain weight and pep or it costs nothing. Special, only
97c

Farr's Gray Hair Restorer
A Message to Women
How to Retain Your Beautiful Hair
Farr's Gray Hair Restorer is by no means a dye, but a most reliable preparation that has graced the market for many years, which can be used without any hesitancy on the part of the user to restore gradually the hair to its natural color.
$1.35 Bottle, All Shades.... $1.13
3 for $3.25

ST. LOUIS POST-DISPATCH

PART FOUR. ST. LOUIS, SUNDAY MORNING, FEBRUARY 24, 1929. PAGES 1—4A.

Famous-Barr Co.'s February Sales

OPERATED BY THE MAY DEPT. STORES CO.

You'll Want to Share in the Exceptional Offerings of New Desirable Merchandise Featured in the February Sales Monday

WE GIVE AND REDEEM EAGLE STAMPS

Beginning Monday—In Time for Easter Preparation

February Sale of SPRING SILKS

Featuring $1.98 to $3.50 Qualities

A Group of 20,000 Yards Specially Purchased and Shown for the First Time Monday

$1.77 Yard

Included Are Printed Silks in an Immense Variety of Spring Patterns



And now . . . one of the most impressive and important of our February events! The one that thousands of women look forward to each Spring! Planned far ahead and offering extensive selection of fabrics, colors and prints. Every table in this spacious Daylight Section displays newness, charm and value . . . to inspire the immediate making of Spring and Easter costumes. And particularly interesting is the grouping at $1.77 . . . which comprises unusual variety. A glance below will reveal how complete are the assortments at this extreme saving!

$2.98 Plaid Taffeta
Large and small checks and multicolored effects. 39 inches wide. Yard *$1.77.*

$2.50 Black Crepe de Chine
All silk, of splendid wearing quality. Lustrous raven black. Yard, *$1.77.*

$3.50 Satin Crepe
Popular reversible fabric, 40 inches wide. Wide choice of smart new colors. Yard, *$1.77.*

$2.50 Celanese Moire
An exquisite new fabric, in light and dark colors. 39 inches wide. Yard, *$1.77.*

$2.50 Printed Crepe
Wide selection of smart new designs and color combinations. 40 inches wide. Yard, *$1.77.*

$1.98 to $2.98 Chiffon
In large or small Prints on light or dark grounds. Excellent quality. Yard, *$1.77.*

$3.50 Metal Cloth
Plain and novelty weaves, designed in gold or silver tinsel thread. 36 inches wide. Yard, *$1.77.*

$3.00 Flat Crepe
Rich heavy quality, in street and evening shades. 40 inches wide. Yard, *$1.77.*

$2.50 Pongee
All silk with semi-rough finish . . . for sports wear or lingerie. 36 inches wide. Yard, *$1.77.*

$2.98 Romaine Crepe
Heavy all-silk quality in a wide choice of colors. 40 inches wide. Yard, *$1.77.*

$3.35 Brocade Crepe
Large self-colored Brocades for lounging robes or wraps. 40 inches wide. Yard, *$1.77.*

$2.50 Printed Radium
In a choice of rich color combinations. All silk. 40 inches wide. Yard, *$1.77.*

$2.98 Belding's Georgette
Sheer, firmly woven quality. Pure-dyed in many colors. 40 inches wide, yard, *$1.77.*

$1.98 Striped Crepe
Heavy quality, all silk, in popular sports stripes. 33 inches wide. Yard, *$1.77*

$1.98 Taffeta Silk
Plain and changeable . . . for dance frocks or draperies. 36 inches wide. Yard, *$1.77.*

OTHER INTERESTING FEATURES IN THE FEBRUARY SALE OF SILKS

1500 Yards of Rich
Black Silks
$2.98 to $4.50 Values, Yd... **$2.29**

Flat crepes, crepe de chine, crepe faille and satin crepe of deep raven black . . . for frocks and light wraps. Splendid quality. 40 inches wide.

$1.55 Floral Taffeta, Yd. $1.10
Printed warp taffeta with chiffon finish in quaint colorful patterns that will make charming frocks for Spring and Summer parties.

$3.50 Printed Crepe, Yd. $2.69
Many lovely new patterns that will add zest to choosing a new Spring wardrobe. Heavy quality with soft suede finish. 40 inches wide.

$1.59 Crepe de Chine
4000 Yards in the Season's Favorite Shades, Yd... **$1.35**

This assortment of rich all-silk Crepe de Chines will afford delightful selection for frocks, ensembles and lingerie. Firmly woven, with soft, suede finish. 39 inches wide. The colors include:

Pink	*Jadite*	*Crane*
Pop Corn	*Light Blue*	*Posey Green*
Peach	*Lavender*	*Almond*
Coral Blush	*Petunia*	*English Green*
Fiesta	*Woodland*	*Hispano*
Nile	*Meadow Sweet*	*Navy*
Black	*Olympian*	*Tan*
Rust	*Fallow*	*Brown*

49c Imported Pongee, Yd. 35c
In natural color—a splendid washable quality that wears with admirable satisfaction. Practical for frocks, pajamas, lingerie and draperies 33 inches wide.

$2.98 Faille Crepe . . Special, Yd. $2.29
With rippling grace and lustrous finish that gives it fashionable place in the Spring mode. In splendid weight and choice of rich colors. Exceptional wearing quality; 40 inches wide.

$4.50 Rich Black
Coating Satin
Very Special, at... **$2.79**

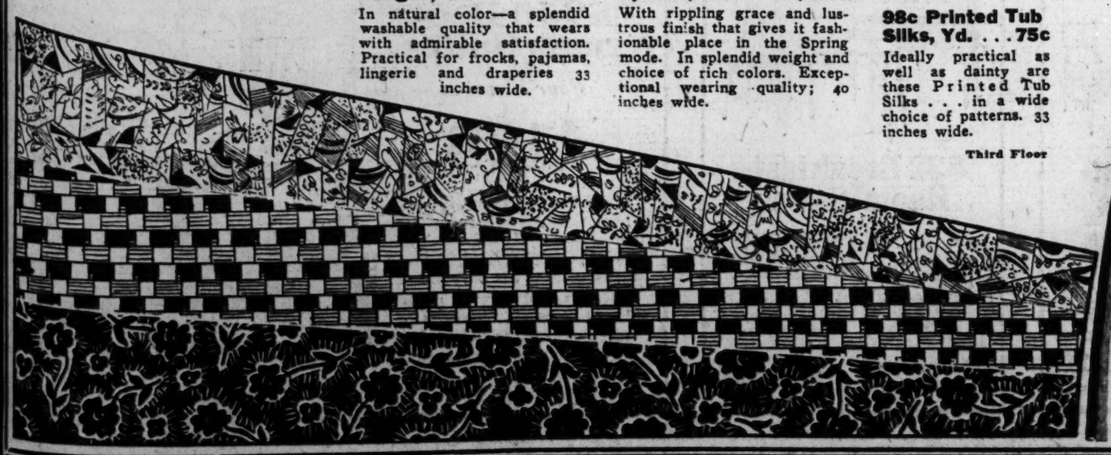
Pure-dyed, firmly woven, all-silk satin in correct weight for new Spring wraps and coats. Good wearing quality. 54 inches wide. A beautiful, rich raven black.

$1.25 Georgette Crepe, Yd. $1.00
75-piece offer attractive choice in this plain closely woven all-silk Georgette crepe. 39 inches wide; black and wanted colors.

$1.69 Taffeta Silks, Yd. $1.39
A crisp chiffon weave in a splendid range of plain and changeable colors. 36 inches wide.

98c Printed Tub Silks, Yd. ... 75c
Ideally practical as well as dainty are these Printed Tub Silks . . . in a wide choice of patterns. 33 inches wide.

Third Floor



3-DAY PILLOW SALE

Begins Monday Morning . . . Offering an Opportunity to Housewives to Obtain Fresh, Fluffy Pillows at Extremely Worth-While Savings.

$8.50 Feather Pillows
20x27-Inch Size, Pair, at... **$6.80**

These Pillows are filled with white odorless goose feathers, thoroughly washed and sterilized, and covered with splendid quality floral art ticking.

$6.95 Feather Pillows
Pair at... **$5.45**
Filled with carefully selected goose and duck feathers, entirely free from coarse feathers. Art ticking covering. 20x27-inch size.

$4.95 Feather Pillows
Pair at... **$3.85**
Soft, curled turkey feather filling, covered with linen effect ticking. 20x27-inch size.

$10.50 Feather Pillows
Pair at... **$8.40**
Martha Washington Pillows filled with pure goose feathers and down. Covered with heavy striped ticking that will give service. 20x28-inch size.

$3 Feather Pillows
Pair at... **$2.35**
Made of floral art ticking with sterilized hen feather filling. 20x26-inch size.



$15 Down Pillows
Pair at... **$11.95**
Filled with pure white goose down, covered with imported striped ticking. 20x28-inch size.

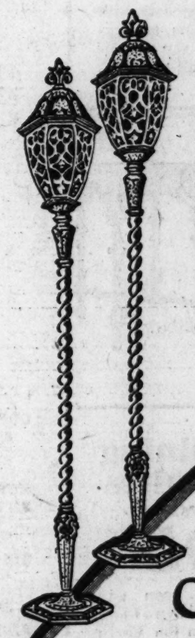
Bedding Section—Third Floor

100 Pairs of These
...New Torcheres

Distinctive Lantern Torcheres at an unusually low price. They were designed especially for us . . . made of heavy metal . . . finished in Granada gold effect . . . with colorful lantern shades. Most ornamental pieces. Quantity is limited.

Extra-Special Values, Pair
$25

Lamp Section—Seventh Floor



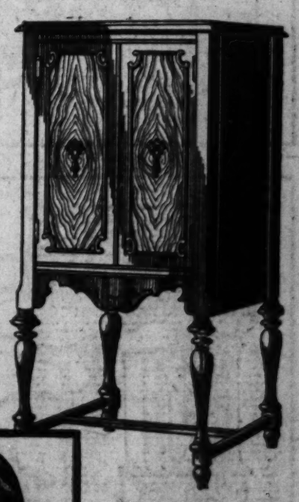
MONDAY...
At St. Louis' Dominant Radio Store

150...7-Tube AC Console 1929 Radios

With Utah Power Motor Speaker

Fully Shielded — Tone, Volume, Selectivity, Illuminated One Dial Tuning.

At Remarkable Savings... Installed in Your Home **$79**



These 7-tube Sets are almost unbelievable values They are complete at this price, including rectifier tube. You are assured of all the new improvements, new 1929 AC tubes, Utah speaker with wonderful mellow tone quality...volume and selectivity. Select your Radio now...have it in time to hear the Presidential Inaugural Broadcast, March 4th.



Beautiful 2-Tone Highboy Cabinet

Ornamental as well as entertaining are these sets, enclosed in a Highboy console Cabinet in two-tone wood effect. Gracefully constructed and smart in appearance, they add to the appearance of any room.

Eighth Floor

TERMS
$13 Cash
Balance Monthly

THE LAST WEEK OF FAMOUS-BARR CO.'S
FEBRUARY FURNITURE SALE

You May Arrange to Pay as Little as 10% Cash—Balance Monthly—No Interest or Other Charges

Make the Most of the Few Remaining Days of This Home-Furnishing Event! This Is Certainly Furniture Buying Time! Values That Are Decidedly Out of the Ordinary . . . Assortments That Are Equal to All Requirements . . . Make It Possible to Save Surprisingly on Exactly the Things You Want for Furnishing Your Home!

We Give and Redeem Eagle Stamps—Few Restricted Articles Excepted

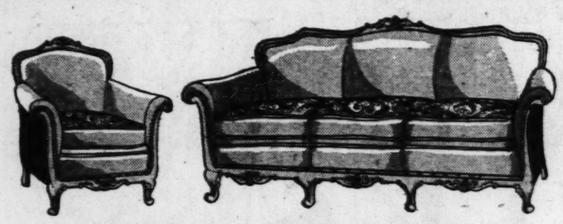


$300 Living Room Suites

$225

Made by Karpen

¶ The handsomely carved frames are of solid walnut, with curled hair filling and mohair upholstering . . . and the reversible spring-filled cushions have one side of linen frieze. A Suite that adheres to the Karpen tradition of quality in every detail.



$200 Living-Room Suites

Built to Our Own Specifications..... $139.50

¶ Solid mahogany frames . . . moss and cotton filling . . . closely laced web bottoms and firmly tied springs of tempered steel. Upholstered in mohair with rayon moquette on one side of reversible cushions.

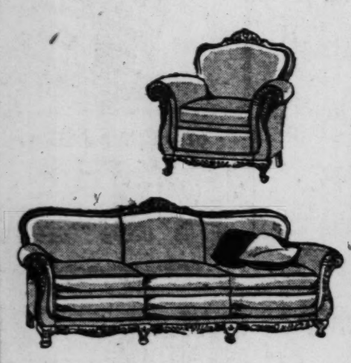
$225 Dining-Room Suites

Nine Pieces at

$169.50



¶ Interiors of sturdy white oak and exteriors of softly high-lighted nut-brown stump walnut veneers . . . make this Suite extremely desirable at such a saving. The raised plaques on the buffet, the canopy top china cabinet and attractive upholstery are distinctive touches.



Kroehler $200 Suites

Bed-Davenport Style

$169.50

¶ Kroehler built this Suite to our rigid specifications. The beautifully carved frames are finished in mahogany effect and filled with moss and cotton. Upholstering is of smooth mohair with reversible cushions to harmonize . . . and the davenport opens to a full-size bed.



Odd Pieces at February Prices

To Give Each Room Individual Charm

COFFEE TABLES—With black and gold marble tops and carved bases of solid walnut. A quaint addition to the living room.....$44.50

END TABLES—With black and gold marble tops and solid walnut bases that are artistically carved. A very exceptional value at.....$29.50

$75 LOUNGING CHAIRS—Made by Karpen . . . with carved mahogany legs and hair filling. Covered with Jacobean tapestry and mohair, $49.50

$150 LOUNGING CHAIRS—With luxurious down-filled back and seat. Covered in a choice of tapestries, damasks and colored mohairs.....$89.50

$100 LOVE SEATS—From a nationally known maker. Comfortable spring construction . . . with a choice of mohair or damask covering.....$79.50

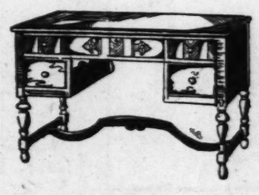
MAGAZINE BASKETS—Cleverly designed to fit against your reading chair. Your choice of green, black, red or walnut effect.....$1.95

END TABLES—In choice of four finishes, very special value at.....$1.95

$75 Table Desks

Featured at..... $37.50

¶ An ideal desk for home use . . . constructed of plain and figured walnut veneers on a base of gumwood. With comfortable knee-hole front and spacious drawers. Limited quantity.



$225 Bedroom Suites

Three Pieces at

$189.25



¶ Fiddle-back and stump walnut veneers are enhanced by plaques of amber maple in this attractive Suite which comprises full-size bed, 50-inch dresser and smartly designed highboy, with 6 drawers. Top drawers are diamond matched and bottom rails, cross-banded.



$75 Chairs.....$59.50

Deep and comfortable. With mahogany frames and luxuriously soft cushioned back and seat. Covered in your choice of excellent frieze or moquette.

$30 Tables.....$18.85

An attractive piece for your living room is this gracefully designed Table of matched walnut veneers . . . with gumwood base and dainty border.





$50 Chairs.....$29.75

Staunchly constructed and covered in your choice of rich, colorful tapestry . . . this Chair will make a worthy addition to any group.

$50 Tables.....$29.90

Reproduced from an original by Duncan Phyfe. Of solid mahogany and handsome mahogany veneers . . . with 30-inch top and 2 drawers. A beautiful Table for the lamp.



$460 Dining Room Suites

Nine Pieces at

$395



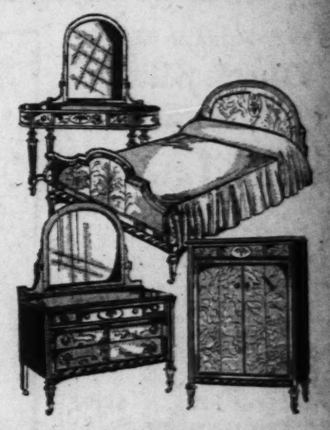
Perhaps you've seen and admired this imposing Georgian Suite in the Thrift Apartment on our Tenth Floor. Richly carved walnut is used in combination with figured walnut veneers and gumwood in carrying out the massive design, which is especially effective in large dining rooms.

Serving Table to Match . . . $29.75

$300 Bedroom Suites

Three Pieces at

$239.50



¶ Carefully selected stump walnut is effectively set off with a border of satinwood veneer and artistic marquetry inlay . . . in this Suite which is conspicuous among our extraordinary sale values. Carved bed posts give an aristocratic touch.

Wardrobe to Match, $95
Vanity Table $65



$275 Dining Room Suites

Nine Pieces at

$229.50

¶ Diamond matched veneers are charmingly contrasted by center panels of stump walnut and rubbed down to a smooth satiny finish, in this desirable Suite . . . which is superbly constructed inside and out. The table is eight feet long and the chairs have heavily padded seats.



$75 Breakfast-Room Suites

Featured at..... $49.85

¶ A buffet, table and four chairs comprise this sturdy oak Suite, finished in soft tones of red and brown. Chair seats are upholstered in your choice of tapestry or mohair.



$32 Breakfast-Room Suites

In This Event at. $24.50

¶ A dainty Suite . . . built of solid oak and finished in gray and green . . . comprising table and 4 chairs.

$32 Buffet to Match, $24.50
$38.50 Hutch Cabinet, $29.85

$250 Bedroom Suites

Four Pieces at

$198

¶ A 50-inch dresser, full-size bed, vanity and your choice of chest or chifforobe, comprises this charming Suite . . . constructed of walnut veneers with decorated medallion trimming. Interiors are of smooth white oak and the easy-sliding drawers have cedar bottoms.



Ninth and Tenth Floor

Famous-Barr Co.'s February Sales

OPERATED BY THE MAY DEPT. STORES CO.

The Last Monday in February Brings Saving Opportunities of Extraordinary Importance . . . Make Your Plans Now to Be Here When the Store Opens at 9 O'Clock

WE GIVE AND REDEEM EAGLE STAMPS



Beginning Monday at 9 A. M. . . . Another of Our Widely Known and Eagerly Anticipated Sales of

Sample Spring Hats

Choice of 1000 . . . Bearing Names of America's Foremost Makers and Widely Representative of the Styles That Are Ultra Chic

Most Extraordinary Values at

$10

The Pre-Eminent Spring Millinery Event of St. Louis

¶ This is the first of these celebrated events to be held in our new Millinery Section . . . on the Fifth Floor . . . and it really promises to surpass all similar events of the past! An unusually brilliant array of Hats . . . splendidly representative of the smartest new Spring modes . . . each one plainly showing its superiority in styling and material! Such a wide variety of styles for so many occasions and in such beautiful colorings that your choice may include all that your Spring wardrobe demands!

Balibuntal, Baku, Sisol, Bankok, Combination Straw - and - Felt, Pastel Felt, Large Hairbraid and Stiched Silk Hats.

Smartly Youthful Types! Fashionable Sports Types! Charmingly Dignified Types for Matrons! All head sizes.

Come Early Prepared to Make Easter and Other Selections

Fifth Floor

Splendidly Varied Choice in These

Sample Spring COATS

And Other Specially Purchased Groups

$38



¶ Value that is remarkable . . . even in the Dominant Store's history of value-giving! Unusual, too, the wealth of variety and complete showing of advance Spring styles. Fabrics of superior quality have been used in these Coats . . . furs found ordinarily on higher-priced models only. In many instances the furs have been dyed to match the exquisite new shades of the Spring fabrics. New high collars of endless variety . . . graceful panels and pleats . . . intricate detail . . . make selection a delight . . . as well as a saving. Women's, misses' and extra sizes.

THE COLORS

Raffi . . . Black . . . Middy Blue . . . Gray . . Suntan . . . Stringbean . . . Silvana . . . Ombre Tweed.

THE FABRICS

Kasha . . . Broadcloth . . . Crepe Satin . . . Faille . . . Tweed Mixtures . . . Polo Cloth . . . and others of fashion importance.

Fourth Floor

400 Hand-Embroidered Needlework Models

From a Noted Maker . . . at Extraordinary Savings

$1.00 $1.95 $2.95 $3.95



¶ Superb in workmanship . . . all fresh and clean and fashioned of dainty materials. Such a host of beautiful and practical articles are offered that one may advantageously select for gifts and bridge prizes as well as a multitude of home uses. An opportunity to effect a very worthwhile saving on items of useful and decorative beauty!

TEA TOWELS
GUEST TOWELS
LAUNDRY BAGS
QUILTED BAGS
BOUDOIR PILLOWS
BRIDGE SETS
APRONS

LIVING-ROOM PILLOWS
PILLOWCASES
SCARFS
LUNCHEON SETS
BUFFET SETS
CHILDREN'S DRESSES

Art Needlework Section—Sixth Floor

Among the Exhibits Are

Original model of Tom Thumb Engine, a modern engine model, original oil paintings of scenes on the Baltimore and Ohio Route.

Ship models of the S. S. Franconia, S. S. Berengaria, S. S. Belgenland, S. S. Ile de France and other well-known liners.

United States Shipping Board display . . . a colored, longitudinal section of S. S. Leviathan, showing the dining room, social halls, swimming pool, engine and boiler rooms.

Hawaiian display of surf boards, coral, outrigger canoe in miniature, grass skirts, coco heads, paper leis, picture of beach at Waikiki, war clubs, ukulele in various stages of making.

Model of Banff Spring Hotel, Lake Louise, St. Lawrence route, Alaskan route.

North African exhibits . . . and many other displays.

Beginning Monday . . . A Very Unusual

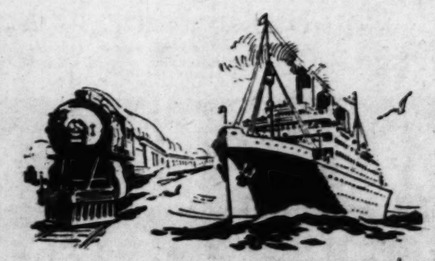
TRAVEL EXHIBIT

. . . . in the Exhibition Hall

(Ninth Floor)

Intensely Interesting . . . . . Highly Instructive

¶ Everyone will enjoy this fascinating Travel Display . . . it's something entirely new . . . entirely different . . . and interesting whether you are a prospective traveler or not. The very elaborate exhibits were arranged through the courtesy of the American Express Company, in co-operation with various railroad and steamship lines. Travel experts of the Express Company will be in constant attendance to supply information to those interested in local or foreign travel . . . and will be glad to answer questions concerning any plans of voyaging. Booklets, too, are available. An exhibition you cannot afford to miss!



You will find equally interesting the comprehensive showing of luggage for all manner of travel. Newest 1929 models are exhibited in a most complete assortment.

Ninth Floor

$2.95 to $3.95 Hosiery

Another Six-Store Purchase
Extra Special for Monday

$1.94



¶ Silk-to-the-top chiffon Hosiery of well-known make is brought to the women and misses of St. Louis at a saving possible only through our six-store organization. Cobwebby sheer, beautifully full fashioned with permanent ingrained luster, here is Hosiery of highest repute at a saving extremely unusual!

Colors are smart and in fashionable demand: Sizes 8½ to 10.

Main Floor

Platinum Ring Mountings

$50 to $250 Values, at

$35 to $200



¶ An unusual group, offering mountings set with from two to twenty-two small diamonds. Some are in the new marquise, triangle and baguette cutting, square prong modernistic and clamp styles.

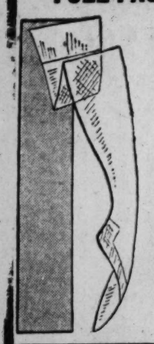
Main Floor Balcony

Monday...Sharply at 9...Will Begin

SUPER-VALUE DAY!

In Famous-Barr Co.'s Basement Economy Store

FULL-FASHIONED HOSE



Irregulars of $1.25 to $1.75 Grades

79c Pr.

¶ Women's pure thread silk Hose, with lisle tops and lisle reinforced feet. In black and a good range of Spring colors. Select several pairs!

Basement Economy Store

$2.88 to $3.45 Shoes...$2.45

Men's and boys' Oxfords and high Shoes, in tan or black leathers. Included are 300 pairs of men's Dunlap Sample Shoes!

$2.25 to $2.45 Shoes, Pair, $1.79

Children's and misses' Oxfords, in patent leather, tan calf, and black gunmetal. Sizes from 8 to 2.

$3.95 Marvelettes.....$2.45

Women's foundation garments, with underbelts and diaphragm supports. New Spring styles. Good size range.

$1.25 and $1.50 Garter Belts, 85c

H. & W. Garter Belts and Girdlebelts in a large variety of fancy materials, combined with elastics.

$1.50 to $2 Girdles....$1.19

Front and side clasp Girdles, of semi-broche fancy striped materials and elastic, in medium length and short styles.

Women's $1.55 Handbags..79c

Black moire Handbags, in pouch style, with top strap or back strap.

$1.98 Umbrellas.....$1.47

Women's ten-rib Umbrellas, covered with fast-color, rainproof rayon fabric, in black, navy or brown.

$2.49 Sample Gloves, Pair, $1.30

Just 300 pairs of women's sample cape Gloves. Sizes 6 to 7.

59c to 79c Choker Beads, 25c

Bright colored strands of Choker Beads, made of various novelty materials in imitation of expensive jewelry.

12½c 'Kerchiefs, Dozen, 90c

325 dozen women's embroidered fancy handkerchiefs, full size, neatly hemmed.

$1 Wash Dresses.....73c

Dainty wash frocks of lovely prints, with set-in sleeves, and trimmed collars. Some are collarless. Basque and straightline styles. Sizes 16 to 44.

Porto Rican Gowns, 2 for 95c

69c value. Made of good quality cloth, daintily hand embroidered. Round, square and V necklines. 16, 17 and 18.

$1.95 to $2.50 Kimonas, $1.69

Of box-loom crepe, nicely hand embroidered, and lace trimmed. In soft boudoir shades. Women's regular sizes.

$1.29 to $1.49 Hoovers...88c

Women's Hoovers, of pin-checked ginghams, plain chambrays in white and colors, broadcloth and nurses' cloth. Regular sizes.

Rayon Wear $1.00

$1.29 value. Teddies, step-ins, and panties, of fine gauge rayon, all trimmed with lace or applique.

$1.49 Printed Crepes, $1.29

Printed crepe de chine, in small and large patterns, all of them desirable. For Spring wear. 39 inches wide.

MEN'S GOOD SHIRTS



Special, Monday, at

79c

¶ $1.19 to $1.49 Shirts that have been slightly soiled. Broadcloths, madrases and percales, in plain colors and patterns, all absolutely fast. Neckband and collar-attached styles.

Basement Economy Store

$1.98 Navy Georgette..$1.39

Heavy quality dark navy blue Georgette crepe, all 39 inches wide. Excellent for Spring dressmaking.

$1.69 Black Flat Crepe..$1.10

Good quality black Flat Crepe, soft and lustrous. A rather heavy weight for this low price.

98c Radium Silks.....79c

In a full range of good colors for slips, dresses, linings, etc.

Flapper Dolls 55c

Put one on your boudoir, or in the corner of the sofa. Bodies covered with bright cotton sateen. Black, blonde, or white hair wigs.

Flannelettes.....2 for 95c

Kiddies' cotton Flannelettes, printed with nursery figures, in sizes 2 to 6. Also of striped flannelette, in sizes 8 to 14. With silk frogs.

$19.50 TO $24.50 COATS

For Immediate and Spring Wear



$17.50

¶ A most timely saving opportunity—one that is doubly important, coming at the start of the season. Dressy and plain tailored styles with throw, or tie collars, fur-trimmings, etc. New Spring colors. For misses and women.

Basement Economy Store

Kiddies' Flannelettes..3 for 95c

Kiddies' cotton Flannelettes, in sizes 2 to 6, all with attached feet. In striped patterns.

Panty Dresses.....99c

Prints and solid colored cotton fabrics, made in attractive little styles, with deep hems. Sizes 2 to 6.

Boys' Suits 99c

Made of cotton broadcloths, and other materials, in "Baby Boy," button-on and belted styles.

Philippine Dresses ...59c

Babies' Philippine Dresses, of soft nainsook, with all-white or iridescent embroidery. Sizes 6 months, 1 and 2 years.

Spring Dresses.....$7.75

Attractive new Dresses in prints, flat crepes, and print combinations, in a wide range of colors and patterns. For misses and women.

WOMEN'S $4 and $5 SHOES



Specially Offered Monday at, Pair

$2.88

¶ An exceptional group of just 900 pairs of desirable Shoes, discontinued numbers from our regular stocks. Wide variety of styles and leathers.

Basement Economy Store

Spring Frocks.....$4.85

Women's and misses' print and flat-crepe Frocks, in a wide assortment of desirable styles. Splendid values.

$2.95 Raincoats.....$1.95

Women's and misses' neatly tailored Raincoats, made of durable, waterproof fabric.

$16.50 Extra-Size Dresses..$11

Georgettes, flat crepes, and pretty prints, fashioned in slenderizing styles. Navy, black and a good range of light colors.

$2.95 Comfort Shoes...$2.59

Women's one-strap, two-strap plain toe, and tip-Oxford style Shoes, made of black kid, with hand-turned soles. Sizes 3 to 9. Widths B to E.

$1.95 to $2.95 Slips....$1.55

Sample Slips, of satin radiant (rayon-and-silk) and all-silk crepe de chine, in lace trimmed and tailored styles. Regular sizes to 44.

MONDAY

Will Be a Day for EXTREME Savings!

¶ In the Basement Economy Store, and on the Basement Economy Balcony we have gathered together outstanding values for personal, home and family use, values that are unusual *even for Super-Value Day!* Fresh, desirable Spring merchandise is offered—and priced so low, it will be wise to plan your purchases as far ahead as possible, so that Monday you may reap full benefit of this opportunity.

Use the Escalators, on the Sixth and Locust street side, for quick service to the Basement Economy Store and the Basement Economy Balcony.

98c Rayon Slips 73c

Made of rayon alpaca, finished with deep hems and hemstitching. Sizes 36 to 44. Pastel shades and white.

Extra-Size Bloomers..$1.66

$1.95 value! Made of fine-gauge rayon, yoke front style, with double elastic cuffs. Well reinforced. Light colors. 29 and 31 lengths.

$2.95 Sweaters $2.65

Spring-weight slip-on Sweaters, in a wide range of colorful patterns, knitted of worsteds, or rayon-and-tinsel-thread-mixed yarns. Sizes 34 to 42.

Misses' $1.95 Sweaters, $1.59

For the girl or miss of school age. Knitted in stripes, figures, and two-tone and three-tone combinations. Sizes 30 to 42.

Boys' 77c Blouses.....48c

Plain colors and fancy patterns, just the thing for school wear. Broadcloths, madrases and percales. Sizes 6 to 14 years.

Rayon Spreads $1.88

Seconds of the $2.95 to $3.95 grades. Woven of good grade rayon and Egyptian cotton, in the 80x108 or 72x108 sizes. Attractively brocaded.

Broadcloth Remnants, Yard 19c

Mill remnants of 36-inch cotton Broadcloth, in plain white.

Bed Sheets $1.10

Slightly stained Bed Sheets, of a well-known make, that regularly sell for $1.98. 90x99 size. Fully bleached, hemmed and seamless.

$1.25 Table Padding, Yd. 69c

Extra heavy, fully bleached quality, with zigzag quilting. 42 inches wide.

Bed Ticking, Yard.....25c

8-oz. Liberty Art Ticking, in mill remnant lengths. Plain or striped effects.

Toweling, Yard 10c

Stevens' unbleached, all-linen Toweling, of heavy absorbent quality, excellent for making kitchen or roller towels.

Printed Broadcloth, Yd., 25c

36-inch wide mill remnants of printed cotton Broadcloth, in new 1929 designs, including modernistic and geometric patterns.

Needlework Specials, ea. 25c

Unusual lot of art Needlework specials, including stamped card-table covers, pillow tops, scarfs, tablecloths and other articles. 35c to 75c values.

Bedspreads $1.10

80x108 and 72x108 krinkle cotton Spreads, striped in rose, blue, gold, orchid or green. Seconds.

69c Mohpac, Yard.....25c

36-inch Mohpac (rayon-and-cotton) and other desirable wash materials, in woven plaids, stripes and broken check designs.

Complete $4 Bridge Lamps, $2.98

They have fancy metal bases, and metal standards, with adjustable sockets and shades of paper parchment, or silk and cotton. Ready to light.

$1.29 Bed Lights.....88c

Made on a strong wire frame. Neatly trimmed, complete with cord and plug.

Damask Remnants, Yd., 88c

Useful lengths of $1.79 lustrous Damask, in all-over and striped patterns, that are both sunfast and tubfast.

35c Marquisette, 3 Yds., 87c

Rayon-and-cotton Marquisette, in dainty Jacquard woven patterns, either natural or gold colored.

69c Curtain Nets, 3 Yds., 98c

Filet and shadow weave Curtain Nets, in attractive patterns for short or long curtains. 36 inches wide.

$1.25 Valance, Yard . . . 88c

Rich velour Valance, in modernistic and conventional patterns. Scalloped and fringed.

Boys' 95c Shirts 78c

Broadcloth, in white and plain colors—also fancy patterns, in madrases and percales, all nicely tailored. Sizes 12 to 14½.

"Yard-Long" Shirts . . . 85c

A favorite brand with working men! Of high grade chambray, in blue, khaki or gray. Two pockets. Sizes 14 to 19.

Four-In-Hand Ties . . . 29c

A special value in neckwear! Silk-and-cotton crepes, and silk-and-rayon mixtures, in varied, colorful patterns.

$19.50 AND $22.50 SUITS

For Men and Young Men, Special



$15

¶ Two and three button single breasted Suits, tailored of good-looking fabrics. With the new form-fitting or plain vests. Sizes 33 to 42.

Basement Economy Store

Men's Gloves 85c

Fleece-lined capeskin Gloves, and Duplex fabric Gloves, seconds of the $1.29 to $1.50 grades.

Girls' $10 to $12.50 Coats, $8.75

New Spring Coats—for school or dress—tailored of tweeds, kasha weaves, cheviots, and other Spring materials. Sizes 7 to 16.

Girls' $2.95 Skirts.....$2.55

"Sunburst" Skirts of all-wool plaids, or plain colors, in sizes 6 to 14 for girls, and 24 to 33 waists for juniors.

Girls' $1 to $1.50 Dresses, 75c

Prints, broadcloths, percales and other washable materials, in a wide variety of patterns and styles. Sizes 7 to 14.

Men's $1.95 Overalls..$1.39

"Red Diamond" brand—(Union Made)—known for staunch, rugged service. Also "Red Diamond" work jackets, at the same price. Sizes 34 to 42.

NEW SPRING HATS



$2 and $2.45 Values, Monday at

$1.45

¶ Just 600 new Hats in the fabrics and colors that are popular right now—hair-braids, silks, and fancy braid combinations, all in new Spring shades.

Basement Economy Store

$1 Silk Scarfs.....79c

Women's triangle and long shaped Scarfs, of good quality crepe, in lively, colorful patterns.

Boys' $1.95 Knickers..$1.33

Fully lined woolen golf Knickers, in a wide selection of patterns. All are cut full and roomy. Sizes 6 to 16.

Boys' $9.45 Suits.....$6.66

Sizes 8 to 15 only! Suits with two or three-button coats, and TWO pairs of full-lined knickers. Large pattern variety.

Men's $5 Trousers, Pair...$2.99

"Keystone" pants, renowned for their splendid fabrics, workmanship and wearing qualities. This offer includes 500 pairs. Sizes 29 to 44 waist.

$1.65 Criss-Cross Curtains, $1.19

Ruffled Criss-Cross Curtains of marquisette, 50 inch heading; complete with tie-backs.

39c to 50c Marquisette, 3 Yds. 88c

Fine quality French Marquisette, in various widths, ideal for making dainty curtains.

SEAMLESS RUGS

9x12 Size, Monday at

$33



¶ Slight seconds of the $49.50 grade—at a remarkable saving-Monday! Both axminsters and velvets are included. The velvets have fringed ends.

Basement Economy Store

Oil Opaque Window Shades, 43c

Seconds of the $1 grade. 36 inches wide and 70 inches long. Mounted on spring rollers, complete with fixtures.

$8.95 Mattresses . . . $6.38

Full or twin size Mattresses, felt top and bottom, with cotton center. Closely tufted.

$5.50 Link Springs....$3.88

Full or twin size link Springs of steel construction. Each spring has a six-inch riser, assuring comfort and resiliency.

Part Wool Blankets, Pair..$3.68

70x80 plaid Blankets, of wool and cotton, in neat attractive plaids on a light background. Seconds of the $5.49 grade.

89c Feather Pillows....67c

17x25 Pillows, filled with new, sanitary, odorless feathers, and covered with art or A. C. A. ticking.

$1.49 Sheet Blankets....88c

72x80 Sheet Blankets, in gray and tan, finished with colored borders, of rose or blue, and shell-stitched ends.

$2.69 Axminsters . . . $1.67

Just 100 of these good throw Rugs, in various mottled designs. 27x52 size.

$4.95 Axminsters . . . $3.79

36x63 Axminster Rugs, in several attractive patterns to match larger rugs.

Felt-Base Rugs.....$6.78

9x12 Felt-Base Rugs, with heavy baked enamel finish, in several attractive patterns. Seconds of the $10.95 grade.

9x12 Axminsters . . . $21.95

Seamless Axminster and velvet Rugs, woven in rich, colorful patterns. Velvets are fringed. Seconds of the $32.50 and $35 grades.

Linoleum, Sq. Yd. 99c

Slight seconds of $1.49 inlaid Linoleum, in several attractive patterns, all 2 yards wide.

$1 to $1.25 Underwear..85c

Women's heavy knitted rayon chemise, bloomers, and combinations, all nicely tailored.

Men's Underwear 45c

Men's 69c to 75c athletic Underwear—flat-knitted cotton slip-on shirts, or fancy striped broadcloth track pants.

$1.25 and $1.50 Union Suits, 95c

Women's part wool Union Suits, knitted in medium weight ribbed style. Sleeveless, knee-length models. Sizes 36 to 44.

Children's Hosiery . . . 27c

Seconds of the 35c to 50c kinds, knitted of mercerized cotton, plain or derby ribbed.

Men's Union Suits 48c

Seconds of the 69c to 88c kinds. Of closely woven white nainsook, with elastic webbing backbands. Sizes 36 to 46.

$9.75 SPRING DRESSES

Special for Monday at

$6



¶ Flat crepe, Georgettes and new prints, in an unusual range of styles for immediate and Spring wear. Bright colors, light shades, navy and black. Sizes for misses and women.

Basement Economy Store

Rayon Spreads $4.94

¶ Pure rayon taffeta, 80x105 size, neatly scalloped edges. Bolster and spread in one piece. Seconds, $9 grade.

Cretonnes 5 Yds. for 97c

¶ 36-inch Cretonnes, in floral printed patterns on crash or regular quality materials. Seconds of the 29c grade.

FAMOUS-BARR CO.'S BASEMENT ECONOMY STORE

We Give and Redeem Eagle Stamps — Operated by The May Dept. Stores Co.

Men's Socks 69c

Silk-and-rayon Socks, of the 88c to $1 grades, with mercerized cotton heels, toes and tops. Striped patterns.

Hosiery 27c

Women's silk-and-rayon Hosiery, seconds of the 44c to 50c grades, reinforced with lisle at tops and toes.

AY!
MLESS RUGS
Monday
3
onds of grade—able sav-! Both and vel-ncluded. ts have
omy Store
Window Shades, 43c
grade. 36 inches wide and 70 nted on spring rollers, complete
tresses . . . $6.38
Mattresses, felt top and bot-center. Closely tufted.
Springs $3.88
link Springs of steel construc-has a six-inch riser, assuring iency.
Blankets, Pair . . $3.68
ets, of wool and cotton, in neat on a light background. Seconds
er Pillows 67c
led with new, sanitary, odorless ered with art or A. C. A. ticking.
et Blankets 88c
kets, in gray and tan, finished lers, of rose or blue, and shell-
insters . . . $1.67
good throw Rugs, in various 27x52 size.
insters . . . $3.79
Rugs, in several attractive pat-rger rugs.
Rugs $6.78
ugs, with heavy baked enamel attractive patterns. Seconds
insters . . . $21.95
ter and velvet Rugs, woven in terns. Velvets are fringed. Sec-and $35 grades.
Sq. Yd. 99c
$1.49 inlaid Linoleum, in several s, all 2 yards wide.
Underwear . . 85c
nitted rayon chemise, bloomers, all nicely tailored.
derwear 45c
thletic Underwear—flat-knitted rts, or fancy striped broadcloth
1.50 Union Suits, 95c
wool Union Suits, knitted in ribbed style. Sleeveless, knee-Sizes 36 to 44.
Hosiery . . . 27c
5c to 50c kinds, knitted of mer-lain or derby ribbed.
on Suits 48c
59c to 85c kinds. Of closely nook, with elastic webbing back-to 46.
SPRING DRESSES
Monday
6
pe, Geor-nd new unusual styles for te and r. Bright t shades, black. isses and
Basement Economy Store
Hosiery
27c
Women's silk-and-rayon Hosiery, seconds of the 44c to 50c grades, reinforced with lisle at tops and toes.

ST. LOUIS POST-DISPATCH

AUTOS AVIATION AUTOS

PART FIVE. ST. LOUIS, SUNDAY MORNING, FEBRUARY 24, 1929. PAGES 1—10

Four Cities To Be Added To the Curtiss Flying System

Kansas City, Portland, Ore., Los Angeles and Oakland, Cal., Cities Named by President Jones After 7000-Mile Trip.

NEW YORK, Feb. 23.—Back from a 7000-mile air-rail tour of inspection across the continent, C. E. (Casey) Jones, president of the Curtiss Flying Service, reports arrangements whereby Los Angeles, Oakland, Cal.; Portland, Ore.; Denver and Kansas City will soon be incorporated as operating units in the Curtiss Flying Service nation-wide system of 25 or more airports and flying fields.

Although no definite arrangements for a flying field were concluded during his visit at Kansas City, Jones said that several fields are still under consideration, and the selection will be announced later.

All arrangements have been made, Jones said, for the use of Mines Field, Los Angeles, by the Curtiss Flying Service. At this point sufficient ground space has been obtained for the construction of six hangars and nearby barracks for the use of approximately 100 students, who will be enrolled in the advance school of flying to be maintained by the Curtiss organization as the only such institution on the West Coast. Construction of the hangars and barracks will be carried out along Spanish Mission architectural lines.

All work at Mines Field will be under the supervision and management of Maj. C. C. Mosely, former operation manager of Western Air Express and Pulitzer Cup Race winner in 1921. Maj. Mosely, who will be vice president of the Curtiss Flying Service of California, organized the National Guard and the Reserve Squadron in Los Angeles. Operations in Los Angeles are expected to begin June 1.

Tentative arrangements have been completed, Jones reported, for the operation of a school and flying service at the Oakland Municipal Airport. On June 1 the Curtiss Flying Service also proposes to begin operation of a taxi service from Oakland to San Francisco. A Sikorsky 12-passenger trimotored amphibian will be ordered to Oakland immediately, according to present plans.

At Denver preliminary negotiations have been undertaken for the operation of a flying service unit either at the National Guard Field or at Denver Union Field. While in Denver Jones held several conferences with Maj. Fissler, head of the National Guard unit there.

Negotiations at Portland call for the operation of a unit there by Tex Rankin of the Rankin Flying Service.

Although no definite arrangements have been complete for the use of an airport at Kansas City, two fields are still under consideration, and the selection will be announced later.

At the beginning of his coast-to-coast trip President Jones, who is a member of the Technical Committee of the Transcontinental Air Transport, was the companion of Col. Lindbergh, the two of them flying together in the tri-motored Ford, Christopher Columbus, the "flying office" of Col. Lindbergh, who is head of the technical committee. The Transcontinental Air Transport is known as the Lindbergh Line.

During his month's trip Jones was engaged in selecting airport sites for both the Curtiss Flying Service and the Transcontinental Air Transport.

Curtiss Flying Service was organized last year to establish a national system of airports at which flying instruction and all the facilities of an airport would be available. When the scheme is more advanced it will be possible to hire planes for point-to-point trips. Several airports have already been organized, including one at Curtiss Field, another at Bridgeport and one at Miami. Short local flights are available at these for a nominal charge.

Farm Truckage Showed Gain in 1928

PONTIAC, Mich., Feb. 23.—With more than 12,193,058 cattle, calves, hogs and sheep hauled by motor truck to 17 major markets in 1928, as compared with 8,393,101 in 1927, an increase of 46 per cent, the rapidity with which agriculture is motorizing its transportation is plainly indicated, in the opinion of Paul W. Seller, president of the General Motors Truck Co.

"Within the past four years," Seller declared yesterday, "receipts of livestock by motor truck have more than doubled. Every business day, on the average, saw a 'million-dollar truck load' of livestock going to market last year. The money value of this stock hauled by truck in 1928 totaled more than $250,000,000.

Hoover Inaugural to Draw Many Motorists to Capitol

Motor Route Is Concrete Entire Way From St. Louis—Distance Is 823 Miles — Aero Display Planned.

Thousands of motorists from all parts of the country will tour to Washington, D. C., a few days before March 4 to witness the inauguration ceremonies on that day in which Herbert Hoover will be installed as President of the United States.

Motorists of Missouri and other surrounding states who pass through St. Louis on their journey will find the route concrete in its entirety. The route, which strikes eastward from St. Louis across Free Bridge, follows Illinois No. 11 across that State, U. S. 40 across Indiana, State No. 11 across Ohio, and U. S. 40 through West Virginia and Pennsylvania to Washington. The total distance from St. Louis is 823 miles.

Two full days will be consumed by the average motorist in making the trip and probably many will linger longer on the road. It is suggested that Columbus, O., the half-way mark between St. Louis and Washington, be stayed in the night of the first day on the road. This city, the capital of Ohio, has good hotels. Other information regarding the trip can be obtained at the Post-Dispatch Touring Bureau on the first floor of the Post-Dispatch Building at Twelfth and Olive streets.

Aviation this year will play an important part in the inauguration ceremonies. There is to be an areonautical display which will be in charge of Maj. John Derry, superintendent of the Cleveland, O., airport. Maj. Derry is an authority on airport construction and the staging of aero circus. He is best known as the man who put the lighting system across the continent for night flying of airmail.

N. A. C. C. to Open An Office in Paris

The National Automobile Chamber of Commerce in New York is to establish an European bureau of the organization in Paris. John V. Lawrence has been appointed to be manager of the bureau. Growth of European trade in the past several years has brought about the action, it was stated.

The Government is represented here by H. R. Buckley, automotive trade commissioner for Europe, and H. C. Schuette, his assistant, attached to the foreign staff of the Department of Commerce. They collect trade information for the benefit of American manufacturers and salesmen.

In addition, W. S. Hogan is the permanent Paris delegate of the Automobile Club of America, and W. F. Bradley represents the foreign interests of the Indianapolis Automobile Racing Association. Most American automobile manufacturers maintain their principal European offices at Paris, because of its central location, and the importance of France in the international automobile world.

The United States holds memberships in the International Association of Automobile Manufacturers, the International Federation of Automobile Clubs, the International Racing Commission, and the various international highway improvement associations. The industry is active in international matters that affect the future of the automobile business. Action of the N. A. C. C. is expected to strengthen the American position in Europe.

The American automobile industry led all other industries in imports to France during 1928, according to official government figures. American agents sold 4157 passenger cars. French purchases of foreign machines increased 83.4 per cent last year over 1927.

At the same time, French exports decreased 15.1 per cent during the year, as result of the stabilization of the franc, which has tended to increase manufacturing costs, and the triumphs of American automobiles in European markets. Americans have been getting the business. Algeria, a French colony, is the best customer of the French industry, with Spain second, Belgium third, and Great Britain fourth.

The Chrysler Motor Car Co. of Antwerp, assembling and distributing for Belgium, Holland and Switzerland, recently celebrated its third anniversary. S. D. Briggs was toastmaster, and Chrysler representatives were present from Germany, England, Italy, Egypt, Sweden, France and Holland. Vaudeville entertainment followed the dinner.

Foreign Road Building.

After making two trips to Europe and one to South America this year, Frank L. Hambly, Marmon export manager, reports that the market for American cars abroad is being stimulated to a considerable extent by record-breaking road building activity in foreign countries.

AERO DIRECTOR



INTERNATIONAL PHOTO.

MAJ. JOHN DERRY.

To Hold Commercial Car Show This Year

A national commercial vehicle show will be held in the middle west late in 1929, preliminary details of which have been announced by the Motor Truck Committee of the National Automobile Chamber of Commerce, which is directing the event.

The exhibition will include all types of trucks, busses, taxicabs, delivery wagons and special apparatus vehicles.

The committee will adopt the same sanctioned rule which has applied to national passenger car shows, providing that invitations to exhibit will be issued only to those makers who do not participate in unsanctioned shows. This show will be the only sanctioned commercial vehicle event this year, but the ruling will not affect such exhibitions as the good roads show, the American Electric Railway shows, state fairs and other events in which commercial vehicles play a subordinate part.

Listen to Your Exhaust.

There is no more pleasant sound to the motor lover than a purring exhaust. Turning it into a listening post occasionally is a good idea.

Elimination of Split Seconds In Race Timing Is Advocated

Contest Board Questions Whether Clocking Instruments Are Reliable When Motor Cars Are Driven Over 200 M.P.H.

WASHINGTON, Feb. 23.—All speed records from one to 10 miles must be bettered by a minimum of two miles per hour, under a proposal made by the contest board of the American Automobile Association to the International Sport Committee, which set the regulations for all international records.

The contest board says that while records over these distances must be the average of performances made in each direction within a period of one-half hour in order to equalize any wind or gradient conditions, speeds have become so fast that the timing of cars, especially for a mile, is a highly scientific matter, even with the most improved and technical of machinery.

The statement by the contest board continues:

"It costs at least $50,000 to challenge with any likelihood of success for the mile record. This figure will probably be doubled when it is necessary to cross the Atlantic with a car and a crew, as in the case of European challengers. The record is now held by an American car and driver. Ray Keech, in White's three-Liberty Triplex, set the mark at 17.345 second, which is 207.552 m. p. h., on April 22, 1928.

The performance was but 5-100ths of a second better than the 17.395 second figure reached by Malcolm Campbell, two months earlier. It may also be of interest that Campbell's performance was but 25-100ths of a second better than Maj. Segrave did in his Sunbeam just a year before.

"Such close timing is of course possible with the highly developed instruments used under laboratory conditions. The question does exist in the contest board's mind if it is always possible under the field conditions where the instruments have to be installed.

Famous French Ace to Race in Speedway Classic

Louis Chiron Says He Will Enter 500-Mile Memorial Day Contest at Indianapolis — Entry Blanks Sent to Drivers.

Louis Chiron, the famous French automobile race driver, will lend a touch of international color to the seventeenth annual running of the 500-mile Indianapolis speedway classic at Indianapolis, Ind., May 30. Chiron, in a letter to officials of the Speedway the past week, announced that he would enter a car of foreign make into the annual race.

In Europe, Chiron is regarded as the world's champion speed ace as the result of having won 56 major and minor events in Europe during the last two years.

Entry blanks for the annual speedway contest were placed in the mails the past week. The entry blanks call for the distribution of $50,000 to the first 10 drivers to complete the race, the fifteenth time that this amount of money has been offered by the Speedway, with an additional amount for a consolation prize to all starters not finishing among the first 10. The amount has not been announced, but for several years the Speedway owners have paid $10,000 in consolations.

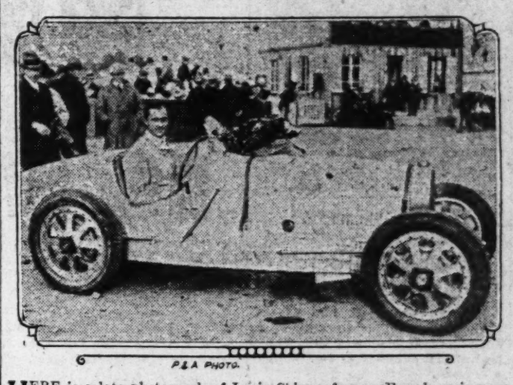
The conditions in the main are the same as those governing the 1928 race, calling for a car not less than 1400 pounds in weight and powered with an engine not to exceed 91½ cubic inches piston displacement.

The race will be the final one of this class run over the two and one-half mile brick course, and the drivers, who are now scattered in all parts of the country, are preparing their cars for the Memorial day classic with one idea in mind —that of shattering the record established by Peter De Paolo at the wheel of a Duesenberg, an average of 101.13 for the 500 miles.

It will be the last appearance of the small-engined, narrow-bodied swift racing cars in the race which was recently voted the title of Grand Prize of America by the contest board of the American Automobile Association.

Next year's entry blanks will call for an entirely different and larger type of motor car.

TO RIDE AT INDIANAPOLIS



P & A PHOTO.

HERE is a late photograph of Louis Chiron, famous French racing ace, who has announced that he will pilot a car of European make in the annual Indianapolis speedway classic on Memorial Day.

California Volcanic Park Is Enlarged

LOS ANGELES, Feb. 23.—Lassen Volcanic National Park in Northern California has been enlarged by the inclusion of approximately 24,280 acres of additional land, according to the Automobile Club of Southern California. The newly added area contains some interesting scenic spectacles associated with the volcanic phenomena, which was primarily responsible for the establishment of the park.

Gas Tax Can Be Deducted From Income In Tax Report

Motorist May Also List Losses sustained Through Damage by Accident, and for Depreciation and Maintenance.

By ROBERT H. HALL,
Automobile Editor.

Under the regulations of the Federal Bureau of Internal Revenue, motorists may deduct certain automobile expenses from their income tax reports. Among these deductions are all sums paid during the calendar year in the form of registration fees, driver's licenses, State personal property taxes and municipal taxes.

Motorists also may deduct the total amount expended during the calendar year on gasoline tax in all cases where such taxes are "consumer taxes," but not where it is specifically enacted as a "distributers' tax." This ruling is applicable in Missouri, where the gasoline tax is a "consumers" tax.

Interest on money borrowed for the purchase of an automobile is deductible, irrespective of whether

Continued on Page 2, Column 1.

WE ARE SAVING LIVES
Brakes Relined by the MERRY SYSTEM
At Low Flat Rate Prices—Passenger Cars and Trucks
A complete method insures Safety and Satisfaction. "No Guessing" modern precision electric brake machinery attended by skilled brake engineers. A more accurate job with saving in time and money. Only standard makes quality lining used. Every Job Guaranteed.
Brakes Adjusted and Equalized on Electric Testers.
$1.00 to $1.50
"Official Sales and Service" With Genuine Parts—Lockheed Hydraulic Brakes, Bendix Servo Brakes, Westinghouse Air Brake "Distributor"
GABRIEL SNUBBER SALES AND SERVICE
H. C. MERRY, Inc.
3920 LINDELL BOUL. Phone: Lindell 6771

SENSATIONAL
NEW LOW
PRICES



on the air-cooled
FRANKLIN



the car with
the thrilling
AIRPLANE FEEL

$2180 The One-Thirty Traditional Franklin quality; high compression motor. Sedan—$2180 at the factory.
$2485 The One-Thirty-Five Longer wheelbase; more powerful. Sedan—$2485 at the factory.
$2775 The One-Thirty-Seven 7-pass. types—unusually commodious; new, silent transmission. Sedan—$2775 at factory.

FRANKLIN MOTOR CAR CO.
3949 Lindell Blvd. A. E. SPIELBERG, President Lindell 6785
Other Franklin Dealers in This Vicinity
Quincy—Franklin Motor Sales
Hannibal—Messrs. Barrett & Foley
Jacksonville—Franklin Sales Company
Decatur—P. T. Wickoff
Ironton—J. R. Baldwin
Bloomington—Franklin-Neft Motor Sales Co.
Peoria—Malcham-Franklin Company
Kansas City—Franklin-Williams Motor Co.
Springfield, Mo.—Franklin-Proctor Motor Co.
Evansville—Schnake Motor Company
Vincennes—D. D. Aldrich
Centralia—Sharp & Bauer
Springfield—Illini Motor Company

MIMAX
(MY-MAX)
AUTOMOBILE LACQUER
— used by artists in car refinishing because of distinction of color and long service brilliance.
Take your car to
LICENSED MIMAX STATIONS
ST. LOUIS
BILLMEYER AUTO PTG. CO. 2644 Gravois
L. J. DOERR MOTOR WORKS 3441 Juniata
EAST BATTERY & ELECTRIC CO. 4534 Gravois
18TH STREET GARAGE 18th and Chestnut
HERMAN C. FRERICHS 2001 S. Seventh St.
HAGEY MOTOR CO. 210 N. Ewing
WILLIAM KUNKEL 200 E. Virginia
METROPOLITAN NASH CO. 4217 N. Grand
MOTOR CAR TOP & BODY CO. 3848 Easton
RIETMAN AUTO PTG. CO. 3504 Page Blvd.
ROSS AUTO TOP CO. 3118 Olive St.
ST. LOUIS AUTO TOP CO. 3027 Olive St.
W. W. AUTO TOP & PTG. CO. 3134 Washington Ave.
J. D. WINKELMAN AUTO CO. 111 W. Schirmer
MISSOURI
BROOKFIELD—Eldon De Bord
CHILLICOTHE—Updyke Motor Sales
DEXTER—Boyer & Webber
JEFFERSON CITY—John H. Rodeman
JONESBURG—Star Garage
POPLAR BLUFF—Garner Motor Co.
ST. CHARLES—Frank H. Debrecht
SPRINGFIELD—Buck's Auto Top & Paint Shop
SPRINGFIELD—Crump & Shipp Auto Works, Inc.
UNION—Duer Motor Co.
WASHINGTON—Jos. W. Schulte & Son
WEBSTER GROVES—Karl G. Heck
ILLINOIS
ALTON—Quality Auto Body Works
BELLEVILLE—Motor & Supply Co.
CARBONDALE—Rogers & Rodgers
COLLINSVILLE—Bitzer Co.
EAST ST. LOUIS—Mertz Auto Ptg. Co.
HAMEL—Hamel Auto Body Hospital
HARRISBURG—Red Ball Auto Paint Co.
HILLSBORO—Wm. L. Winkelman
LITCHFIELD—Bruhaker's Garage
MASCOUTAH—Stahlheber & Wangelin Co.
MOUNT VERNON—Record & Son
QUINCY—Quincy Auto Ptg. & Repair Co.
SHELBYVILLE—E. C. Beam
WHITE HALL—A. E. Hudson
WINCHESTER—Suter Motor Co.
PITTSBURGH PLATE GLASS CO.
1106 Central Industrial Ave. St. Louis, Mo.

CITIES SERVICE CHIEF VISITS OFFICE HERE

W. H. Merritt, Vice President, Tells of Expansions Planned.

W. H. Merritt, vice president and general manager of the Cities Service Oil Co. of Tulsa, Ok., the subsidiary of the $300,000,000 Cities Service Co. of New York, which is planning to establish a chain of 30 oil and gasoline stations here in the next two years, visited the St. Louis office of the firm Wednesday of the past week.

While here Merritt went over the plans for expanding his firm's business here with William L. Lund, newly appointed district manager. Merritt reiterated Lund's statement of last week that the firm plans to erect a large sales and warehouse building on a plot recently purchased at the corner of Chippewa and Meramec streets. Merritt stated that the architect's plans are to be completed at Tulsa within the next several weeks and that construction on the building will begin early in spring.

At St. Louis Merritt concluded a two weeks' trip covering the Middle West, during which time he inspected several plants of independent oil and gas operators which the Cities Service Oil Co. may purchase. He refused to divulge where these plants were located or the amount of money that would be involved if they were purchased. As told last week, the company recently purchased the chain of stations operated here by the Commonwealth Oil Co., an independent distributer.

Miniature Packard To Seville Fair

One of the most interesting automobiles ever built by the Packard Motor Car Co. has just been delivered to the United States Government. It is 38 inches long and 26 inches high, an exact miniature of the Packard eight machines used by the radio division of the Department of Commerce in all parts of the United States to check radio broadcasting. It was built for the Department of Commerce for the international exhibition shortly to be held at Seville, Spain.

The body was just like a regular Packard. The chassis frame, tiny bumpers and like parts were hand wrought from bronze. The steering wheel, not much larger than a quarter, was carved out of a wood block and nearly a week was spent by one man in its making.

The inside of the body is made of polished mahogany and has cabinets and drawers exactly like the big cars operated by the Department. The interior also is completely equipped with tiny models of all the intricate pieces of radio apparatus of the regular radio cars.

The big Department of Commerce radio cars scour the entire country and maintain constant supervision of all broadcasting and other radio stations.

Gas Tax Can Be Deducted From U. S. Income Tax

Continued From Page One.

the car is used for business purposes or for pleasure. If the taxpayer keeps his accounts on a cash basis such interest will be deductible only for the year in which paid. If accounts are kept on an accrued basis, interest may be deducted as it accrues.

If a passenger car is used wholly for business purposes, all expenses incident to maintenance, including depreciation at the rate of 20 per cent per annum, may be deducted. Where the car is used "chiefly" or more than 50 per cent for business and incidentally for pleasure, the expense may be deducted on a pro rata basis.

Loss sustained by reason of damage to a passenger automobile which being used for pleasure is deductible. The loss, however, must be actual loss to the person claiming the deduction. In other words, if it is compensated for by insurance or otherwise, it is not deductible.

The Bureau of Internal Revenue has ruled that where a motorist paid damages for injury to a pedestrian, such amount is deductible, provided at the time the injury occurred the car was being used for business. There has never been a decision, however, on whether a fine paid by a motorist might be deducted as a business expense where, at the time the expense was incurred, the car was being used for business or professional purposes.

The amount paid for insurance on automobiles used for business purposes and also the amount of finance charges on a purchased car which covers interest and risk on the loan, but not the amount covering the premium on insurance to protect the finance company's interest.

It has been pointed out that in no case is a loss deductible where it is sustained when an automobile used for pleasure is traded in for a new car. At the same time, it is stated that in no case is the amount paid for an automobile used either for business or pleasure allowed as a deduction.

This is regarded by the bureau as a capital investment, but is subject to claim for depreciation when used for business purposes. In the case of purchase by a farmer for strictly farm use, only the expense incident to operation is deductible, as in the case of any other business or professional use.

WITH CADILLAC



ROLAND ANDREWS.

Campbell to Race In Syrian Desert

Malcolm Campbell, idol of the British automobile speedways, is out to regain the speed title which he lost last summer to Ray Keech, American.

Campbell did 206 miles an hour in his "Bluebird" at Daytona Beach early in 1928, setting a new world's record for automobile speed. A few weeks later, however, Ray Keech marked up a 207.55260-miles-an-hour record, and his crown has been undisputed ever since.

Now Campbell has designed a new automobile which he claims will do better than 220 miles an hour, and in company with Brian E. Lewis, son of Sir Henry Lewis and the managing director of Malcolm Campbell, Ltd., Auburn distributors in London, has left for Africa, where the test will be made.

Campbell, who is distributor for Auburn in London, discussed his plans for regaining the championship with R. S. Wiley, export manager for Auburn, recently in Europe, where Wiley spent a few days with the British racing king.

"It is my purpose," Campbell told Wiley, "to take this new car to the Syrian desert to a place about a day's journey from Damascus and try for a new world's record for automobile speed.

"At this particular spot there is a 16-mile stretch of sun-baked mud which is as hard as asphalt pavement. Here, under official supervision, the test will be made.

"The car which I have designed to make this test in, is a streamline with 1000-horsepower motor."

Another Englishman will attempt to take back the automobile speed crown to England. He is Maj. H. O. D. Segrave and he will make his try at Daytona Beach some time in March, 1929.

Segrave will use a car that weighs approximately 6000 pounds and has a 12-cylinder engine which develops 900 horsepower. Segrave claims his car will do between 240 and 250 miles an hour. The car which is now being built will be christened the "Golden Arrow."

G.-P. Cars Victors in Australian Contest

DETROIT, Mich., Feb. 23.—Graham-Paige four-speed models again proved their superiority over European makes in acceleration and speed tests conducted last month by the Royal Automobile Club of Victoria (Australia) at Dormana, near Melbourne, factory officials declared here today.

"The contest was held on a course slightly over two miles in circuit, on gravel roads, with four right-angle turns. Each event started with an acceleration test from standstill, the cars continuing around the course against time. There were 50 entrants, European and American cars, the officials reported.

"In the event for closed cars, a Graham-Paige model won the acceleration test and made the fastest circuit. As there were no open models at hand, a Graham-Paige sedan was entered in the event open to all cars—sports models, racing cars and specials—and made the fastest time in its class (cars of 2200 to 3300 cc. displacement).

"In the class for large cars, the Graham-Paige sedan made the circuit in the best time, defeating open models of other makes.

"A recapitulaiton of the score shows that the Graham-Paige made the best time of all American entries, best time of all closed cars, best acceleration of all closed cars, and the best time of all competitors except an eight-cylinder French Ballot race model guaranteed to do 425 m. p. h."

Besides the American cars entered, the entrants included Delage, Bugatti, Panhard, Lancia-Lambda, Fiat, Vauxhall, Riley, Salmson and Ballot, it was said.

Baker's Driving Time Was Actually 3:59

It was stated in this section last Sunday that Cannonball Baker, in setting a new record in a Franklin sedan between Kansas City and St. Louis in a Franklin sedan that he had driven the 252 miles between the two cities in four hours and 9 minutes. As a matter of fact, Baker's actual driving time was three hours and 59 minutes, according to officials of the Franklin Motor Car Co. of St. Louis.

Baker drove from St. Louis to Kansas City in four hours and three minutes. Thus, as the figures show, the time between Kansas City and St. Louis lowered that mark very considerably.

Andrews Joins Oliver-Cadillac Wholesale Staff

Roland R. Andrews, for a number of years metropolitan sales manager of the Hudson-Frampton Motor Car Co., has accepted a position with the Oliver Cadillac Co., Cadillac-La Salle distributer here, it was announced yesterday by Ray Wice, general manager for the adillac distributer. Andrews will handle all wholesale sales for Cadillac-La Salle in the State of Illinois, Wice reported.

Borim, New Radiator Cleaning Compound

Borim, a new cleaning compound for automobile radiators, which is guaranteed not to injure the radiator or rubber attachments, has recently been introduced by the H. B. Smythe Co., 2422 Rexford avenue, Maplewood, Mo.

To clean the radiator, one tablespoonful of Borim is used to a gallon of water. The motor is then run for 30 minutes after which the solution is drained from the radiator. Borim can also be used to clean the outside of the motor. A solution of four tablespoonsful of Borim to a gallon of warm water, applied with a soft cloth or waste, will clean oil, grime and grease from the motor.

Under Hood Cleanliness.

Crankcase ventilators that discharge the fumes and oily vapors underneath the engine pan are used on all Graham-Paige engines. Those who work around motors will find that everything is much cleaner when these vapors are not blown over the engine by the blast from the fan.

Quinn to Handle Well Known Polish

F. G. Quinn, well known automobile accessory representative who has been located for years at 1421 Locust street, has removed to 3325 Lindell boulevard. Quinn recently announced that besides other automobile equipment and accessories he has been appointed distributer of 999 Polish, an automobile finish renovator manufactured by the Damon Manufacturing Co. of Chicago.

Graham-Paige Brakes Inclosed.

Internal expanding brakes inclosed and protected from dirt, oil and water are now used on the smallest Graham-Paige [illegible] as well as on the largest. All [illegible] have hydraulic brakes, with [illegible] matic reservoir to supply [illegible] the brake system.

DEALERS WANTED TO HANDLE THE NEW
STROMBERG SYRINGE VIS-A-GAS CARBURETOR
for all makes of cars, in Eastern Missouri and Southern Illinois. We give exclusive contracts and service station agreements for your city. Resale on [illegible] burettors is exceptionally large; performance and economy guaranteed. Some valuable territory still open. Write at once. Not necessary to carry stock.
F. S. WIEMEYER CO., Inc., Distributors.
2625-27 Locust Boul., St. Louis.

PROVING THAT STYLE IS INDEPENDENT OF PRICE



THE tremendous popular enthusiasm which is everywhere greeting the new style Willys-Knight Six proves how widespread is the demand for just such a car.

By the thousands who have always desired a Knight-motored car, but who until now have been restrained by the necessarily higher cost of the *patented* double sleeve-valve engine, this beautiful new Six is welcomed as history's finest Willys-Knight value.

By present Willys-Knight owners, the new car is acclaimed as still further proof of Willys-Overland's constant progress in engineering, body design and refinement of detail.

Grace of line, richness of color, perfect symmetry and proportion distinguish the new style Willys-Knight Six as the outstanding creation of the foremost style specialists, and make available—at a low price—the beauty and artistry previously associated only with costly custom-built cars.

In presenting this new Willys-Knight—the largest and most powerful ever offered at so low a price—there has been no sacrifice in quality of materials or workmanship. Quantity production, improved manufacturing and merchandising methods, and volume sales have effected this notable achievement.

Be sure to see the new style Willys-Knight Six, and arrange for a demonstration at your earliest convenience.

WILLYS-OVERLAND, INC.
Toledo, Ohio

DRASTIC CUTS
ON MODEL "56"

COACH	$ 945
COUPE	995
TOURING	945
ROADSTER	945
SEDAN	1045

COACH
$1045

with the New
"FINGER TIP CONTROL"

The most notable advance in driving convenience since the self-starter. A single button, in the center of the steering wheel, controls all functions of starting the motor, operating the lights and sounding the horn. This fundamental improvement is also an important safety factor, as you can keep your eyes on the road at all times, and your foot always on the brake when starting or restarting on a hill.



Coupe $1045; Sedan $1145; Touring $1045; Roadster $1045. Wire wheels included. All Willys-Knight prices f. o. b. Toledo, Ohio, and specifications subject to change without notice. Equipment, other than standard, extra.

NEW STYLE
WILLYS-KNIGHT

METROPOLITAN DEALERS

E. J. JOHNSON, INC.
23d and Locust — CEntral 4540
ROSE MOTOR COMPANY
Big Bend Road at Clayton
Richmond Heights, Mo. — Hiland 1049
BLEDSOE MOTOR CO.
9008-10 N. Union Blvd. — EVergreen 1028
DORN AUTO COMPANY
7013 Page—3124 Morganford — CAbany 3827
KOHLER MOTOR CO.
6033 Delmar Blvd. — FOrest 1534

ARMSTRONG-GATZWEILER MOTOR COMPANY
7807-11 Manchester Road
Maplewood, Mo. — Hiland 1943
J. M. LEDERER & CO., INC.
3128 Locust Blvd. — JEfferson 1083
GUSTAVSON GARAGE, INC.
1630 Tower Grove Ave. — GRand 2870
PINE LAWN AUTO & ELEC. CO.
6161 Natural Bridge Road — EVergreen 7170

SCHRAUT-BOONE CO., INC.
3338 S. Jefferson Ave. — PRospect 1265
ROEHRIG SALES & SERVICE STATION
Affton, Mo. — Riverside 1360
NORTHWESTERN MOTOR SERVICE
2500-08 St. Louis Ave. — CEntral 7288
OAK MOTOR SERVICE COMPANY
204 Lo May Ferry Road
Luxemburg, Mo. — Riverside 1481
HAZELRIGG MOTOR CO.
4561 Delmar Blvd. — FOrest 0731

HARDING MOTOR CO.
627 St. Louis Ave.
East St. Louis, Ill. — EAst 1260
M. J. RYAN MOTOR SALES CO.
Granite City, Ill.
3300 Madison Ave. — TRi-City 3[illegible]
1416 19th Street — Tri-City 3[illegible]
J. H. MACHENS
810 N. 2d Street
St. Charles, Mo. — Phone St. Charles [illegible]

smallest Graham-Paige models are
well as on the largest. All models
have hydraulic brakes, with automatic
matic reservoir to supply liquid to
the brake system.

TO HANDLE THE NEW
VIS-A-GAS CARBURETOR
souri and Southern Illinois. We give exclusive
nts for your city. Resale on Stromberg Car-
rmance and economy guaranteed. Some va-
once. Not necessary to carry stock.
CO., Inc., Distributors.
st Boul., St. Louis.

YLE
RICE
ar enthusiasm which
the new style Willys-
idespread is the de-
ave always desired a
who until now have
essarily higher cost of
ve-valve engine, this
lcomed as history's
owners, the new car
her proof of Willys-
ress in engineering,
t of detail.
color, perfect sym-
listinguish the new
as the outstanding
style specialists, and
rice—the beauty and
ted only with costly
Willys-Knight—the
ever offered at so low
o sacrifice in quality
ship. Quantity pro-
facturing and mer-
volume sales have
vement.
le Willys-Knight Six,
ration at your earliest
RLAND, INC.,
Ohio
CUTS
L "56"
$ 945
995
945
945
1045
NTROL"
HT
RDING MOTOR CO.
622 St. Louis Ave.
Ill. EAst 7300
YAN MOTOR SALES CO.
Granite City, Ill.
Ave. Tri-City
Tri-City
J. H. MACHENS
810 N. 2d Street
Phone St. Charles 821

At St. Louis Air Fields

In the absence of runways, spring thaws may cause a suspension of operations at Lambert Field.

On warm days at this time of the year the field becomes a morass. Pilots are forced to taxi out into the field to gain headway for a takeoff. A mass of mire is formed and subsequently freezes, causing numerous ground loops, skids. "Billy" Brock of Detroit, of the round-the-world team of Brock and Schlee, nosed over his plane in striking a rut in landing at the field Wednesday. The propeller of the plane was damaged and Brock was delayed until repairs could be made. Col. Lindbergh, on his visit Thursday in a Falcon, flew low over the field several times before picking a likely spot on which to land. "This place is awful," he told Field Manager Scott after his plane had slithered and skidded through the mud and water. The same day a mail pilot barely cleared the hangars at one end of the field because of difficulty in getting off the ground. Runways are the only solution to the problem.

Robertson Considers Offers.

The resignation of Frank Robertson as vice president and operations manager of the Universal Air Lines System marks the temporary withdrawal from the flying industry of one of the city's aviation pioneers. Frank and his brother "Major Bill," and Maj. Lambert located the present airport, then a wheat field, from the air, in 1921. The brothers struggled through several years of "hay wire" period and kept interest in aviation alive. Robertson has several attractive aviation propositions under consideration and will return to an active place in the industry this summer, he says.

New Parks Sales Manager.

J. A. Van Loon, formerly wholesale manager for the Oliver-Cadillac Co., has been appointed sales manager of Parks Aircraft Inc., and will have charge of the distribution of the new "Parks Arrow," a cabin monoplane. Van Loon and Clyde Brayton flew to Kansas City Friday.

Air Line to El Paso.

Erle P. Halliburton, Duncan, Ok., oil man and president of the recently organized Southwestern Air Fast Express, stopped over at Lambert Field last Sunday in a trimotored Ford, and announced his plans for a passenger line between El Paso, Tex., St. Louis and Kansas City.

The tri-motored ship, piloted by "Bob" Cantwell, cross-country flyer, is the first of five Fords ordered by Halliburton for the new route which will begin operation about May 1. Halliburton believes that aerial transportation will appeal to the oil men of the Southwest. The line will make various rail connections and stops will include Fort Worth, Dallas, Tulsa and Oklahoma City, with a "flag" stop at Springfield, Mo. Southwestern Air Fast Express, a $1,000,000 concern, was so named because the initials spell "SAFE." Cantwell will be chief pilot for the concern and while at Lambert Field invited Field Manager O. E. Scott to take a job flying one of the big ships when the company gets underway.

Photographic Course to Start.

Parks Air College photographic course will start March 15 under the direction of Lawrence Gahn, former air service and newspaper photographer. The course will be 17 weeks, including nine weeks of aerial work. Map making, mosaic composition and oblique photography will be included in the aerial division of the course. Special equipment has been purchased for the course at a cost of $10,000, according to Oliver Parks.

Ensign Geppert Commended.

Ensign John W. Geppert of the St. Louis Naval Reserve Air Squadron has been commended by Admiral R. H. Leigh, Chief of the Navy Bureau of Navigation, for successfully completing the "B" course in navigation.

Ensign Geppert was the first reserve officer to finish the course and received a high grade. He will shortly start a course in navigation for members of the Naval Reserve Squadron and a limited number of men connected with other military organizations.

Parks Plans Two Buildings.

Contracts for a new three-story administration building and for a mechanics' school building 150 by 125 feet in area, to be erected at Parks Airport, will be let this week. The structures will be of brick and steel construction and the administration building will contain a cafeteria and an assemble room, in addition to offices.

Ryan Plane Used in Canton.

A Ryan brougham was used to inaugurate the first air mail service of the Canton Government in China last week. The pilot was Gen. W. J. Chang, China's leading aviator.

Capt. Hawks Gets Robin Plane.

Capt. Frank Hawks, holder of the cross-continent nonstop record, called at the Curtiss-Robertson plant yesterday for a new Challenger-Robin, which was purchased for him by the Texas Oil Co. Capt. Hawks is connected with the sales staff of the oil company and will use the plane for business trips.

Gardner Cup Race Entries.

Entries for the Gardner Cup Race, to be held at Parks Airport on Memorial day, are being received by E. R. Alexander, race manager. The contest, a speed test for commercial planes, will be for $10,000 in prizes.

Flying School Contract Let.

The contract for the new Von Hoffmann Flying School buildings, two hangars and a barracks for 100 students, has been let to J. S. Alerici, who recently completed other buildings at Lambert Field. The Von Hoffmann buildings, on the south side of the field, will be finished in stucco and the barracks will be of residential design. Work will begin in about 10 days.

New Robertson Salesmen.

Charles O. Bedell, a graduate of the Robertson Flying School, has been placed in charge of sales of the school at Lambert Field. J. K. Cummings, another Robertson graduate, has taken a position in the downtown office of the Universal Aviation Corporation.

Order for 50 Altimeters.

The Mahoney-Ryan Aircraft Co. last week placed orders for 50 altimeters and tachometers for new Ryan broughams powered with Wright J-6 motors. The instrument will be supplied by the Consolidated Instrument Co. of America.

Airport Attaches Elect.

The Parks Airport Chapter of the N. A. A., composed of 95 attaches of the airport, met Wednesday night and elected Lieutenant-Colonel John A. Paegelow, commandant of Scott Field; Maj. Albert Bond Lambert, and Phil Love honorary members. About 300 students and guests attended the meeting, in addition to members, and were entertained with an illustrated lecture on bombing by Lieut. W. R. Taylor of Scott Field.

325 Motors Received.

Four freight cars, containing 325 OX-5 motors were received last week by the Robertson Aircraft Corporation from the Curtiss Aeroplane Co., to be overhauled. The Robertson company had previously received two carloads of motors from the Curtiss company.

Plane Delivered in Florida.

E. P. Lott, operations manager for National Air Transport at the Chicago terminal, and Mrs. Lott arrived at Lambert Field Tuesday in the regular passenger plane and departed next day for Florida in a new Curtiss-Robin, which is to be delivered to a purchaser.

Barling Plane Gives Thrill.

Barney Zimmerly of Marshall, Mo., who is demonstrating the new Barling training plane, gave the students at Parks Airport a thrill last week. Zimmerly's handling of the little ship was spectacular.

Start Erecting Radio Station.

M. L. Erickson and F. R. Robinson of the Aeronautical Division, Department of Commerce, are here to superintend the installation of the new radio station for Lambert Field. The station and tower will be erected on Natural Bridge road at the extreme Southeast corner of the airport sites, well out of the way of planes coming in for landings. Weather reports and other data necessary to air travel will be sent direct to the operating companies over direct telephone and ticker system.

Universal Selects Sales Manager.

J. G. Lamb, formerly with the Mid-plane Flying School, Minneapolis, has been appointed sales manager of the Universal Aviation School with headquarters here.

Buys Ryan Brougham.

S. V. Kramer, chief pilot for the United States Air Lines of Cleveland, accepted delivery on a new Ryan brougham Friday and flew the ship to Cleveland.

Fourteen Robins Built in Week.

Fourteen new "Robins" were turned out at the Curtiss-Robertson plant during the week. All of the planes were immediately shipped or flown to purchasers in various parts of the country. Gentry Shelton flew one of the ships to Fort Worth, Tex., for the Texas Air Transport Co., and another, powered with a Challenger engine, will be placed in the mail service between Houston, Tex., and Atlanta, Ga.

Inspector for Lambert Field.

G. W. Faulkner, an inspector for the Engineering Division of the Department of Commerce, is now stationed at Lambert Field to pass on each plane manufactured or overhauled there. All new planes approved by Faulkner will bear a Government insignia.

Sight-Seeing Fare Reduced.

The charge for brief aerial sight-seeing trips in planes of the Universal Air Lines has been reduced from $5 to $3. A large sight-seeing business is anticipated this summer with the reduced price.

Distributer Visits Ryan Plant.

W. T. Ponder, the new Mahoney-Ryan distributer in Northern Texas, visited the plant here during the week. Ponder was an American ace and has a record of 11 enemy planes, which he shot down while flying with the Lafayette Escadrille and the American air forces.

St. Louis-Chicago Travel Grows.

The number of passengers on the St. Louis-Chicago route has been increasing gradually. The planes have been operating close to schedule despite bad weather.

Wright Engine Tested.

The first of the new Wright J-6 engines to be tried out here was tested in flight by J. J. Harrigan, test pilot for Mahoney-Ryan, Thursday.

Students Buy Old Plane.

Four students of the Robertson Flying School pooled funds and bought an old Standard training plane to practice on. The Standards have been replaced by new production ships in the school. A number of the old planes have been purchased by students.

Three Women Enter School.

Following the success of Mrs. ... W. Stewart, 8005 Kingsbury place, in qualifying for a Private Pilot's License, three other young women have enrolled in the Von Hoffmann Flying School and are hopeful of becoming pilots shortly. Mrs. Stewart plans to buy a plane this summer for a vacation tour.

Aerial Tour of Florida.

"Red" Jackson, test pilot for the Curtiss-Robertson Co., returned home during the week following an aerial tour to Florida and New York. "Red" had his picture taken with Mayor "Jimmie" Walker at New York, where he received an enthusiastic reception because of his recent achievement in setting the "barrel-roll" record.

Fokker Refueled at Port.

A Fokker transport, one of the Western Air Express fleet, was refueled at Lambert Field Wednesday en route from New Jersey to San Francisco. Cy Morehouse was the pilot.

Phil Ball Flies West.

Phil DeC. Ball, baseball magnate, his pilot, Frank Dunn, and Capt. Harry Young, regular army instructor for the Thirty-fifth Division Air Unit, took off last Sunday in Ball's Ryan brougham for the California. Capt. Young is expected back this week with a new Douglas 02H observation plane, and will return immediately to the Douglas factory at Santa Monica for a second ship.

Home from Tour of Southwest.

Bernard Von Hoffmann, vice-president of the Von Hoffmann Aircraft Co., accompanied by Mrs. Von Hoffmann and their pilot, Elmer Lindenberg, returned to St. Louis during the week from an aerial tour of the Southwest.

Parks Airport Visitors.

Visitors at Parks Airport during the week included J. J. Watson of the Pittsburg Plate Glass Co., in a Pitcairn; H. S. Myhrer, in a Simplex monoplane, from Los Angeles; M. M. Ruber from Chicago in a Commandaire, and E. S. Beardsley, in a Stinson, bound for Hot Springs, Ark., from Chicago.

Two New Branches For Frampton Co.

Opening of two new Hudson-Essex agencies, to be operated by the Hudson-Frampton Motor Co., Hudson-Essex distributer here, was announced yesterday by S. E. Hanes, general sales manager.

One of the new agencies is located at 7195 Manchester avenue Maplewood. The other is at 317 Lindenwood avenue, St. Charles, Mo. James E. Hilton, a member of the Hudson-Frampton sales promotion staff for the past years, will be manager of the Maplewood branch, with L. M. Baum in charge of used car and service activities.

Norman E. Thaxton will be manager of the St. Charles branch.

Self Adjustable Tie Rod Ends.

The ball and socket type of steering knuckle tie rod ends on Dodge Brothers Senior Six are provided with a unique arrangement for taking up wear and play automatically. Two crescent-shaped hardened steel pieces held in place by a retaining spring surround the ball. The spring automatically moves the shoe in a circular path far enough to take up any lost motion.

ADVERTISEMENT

MEN WANTED FOR AVIATION

That the 1929 manufacture of airplanes in the United States will create big pay jobs for over 100,000 skilled workmen is the statement of a prominent aircraft official.

Eight men are needed on the ground for every pilot in the air, it is stated, and salaries range from $50 per week up for aviation trained men.

The five fundamentals of aviation which Government-licensed aviation experts must know can now be mastered in a home study course available from Los Angeles, which is rapidly becoming the aviation center of the nation.

Those interested in taking up aviation are urged to immediately write the Ace School of Aviation, Suite 502, 6636 Hollywood Blvd., Los Angeles, Calif.

THE RECORD-BREAKING NEW NASH "400"

from 9th to 4th place in just 6 months!

IN DOLLARS AND CENTS VOLUME, ACCORDING TO OFFICIAL FIGURES (*Ford Excluded*)

ON July 1, 1928, Nash stood *ninth* in dollars and cents volume of sales, exclusive of Ford, according to the official figures for the year ending at that date.

On January 1, 1929, just six months later, according to the same official figures, Nash stood *fourth.*

In this very brief period of time the new Nash "400" has completely changed the automobile picture of America.

With unmistakable enthusiasm, motorists everywhere have placed their stamp of approval upon this new Nash—making it, by a tremendous margin, the outstanding motor car success of modern automobile history.

Why? Because Nash gives them the Twin-Ignition motor . . . gives them cars equipped with the Bijur centralized chassis lubrication system . . . with hydraulic shock absorbers . . . with bumpers front and rear . . . spare tire lock . . . cars completely, luxuriously equipped . . . *at no extra cost.*

Ninth to fourth place in just six months, because the new Nash "400" is *the only car of all the new cars with every new and progressive feature!*

The New NASH "400"

Leads the World in Motor Car Value

IMPORTANT "400" FEATURES—

Twin-Ignition motor
12 Aircraft-type spark plugs
High compression
Houdaille and Lovejoy shock absorbers (*exclusive Nash mounting*)
Salon Bodies
Aluminum alloy pistons (*Inner Struts*)
New double-drop frame
Torsional vibration damper
World's easiest steering

SOUTHWEST NASH COMPANY
3000 Locust Street
St. Louis Distributor

—NO OTHER CAR HAS ALL OF THEM

7-bearing crankshaft (*hollow crank pins*)
Bijur centralized chassis lubrication
Electric clocks
Exterior metalware chrome plated over nickel
Short turning radius
Longer wheelbases
One-piece Salon fenders
Clear vision front pillar posts
Nash Special Design front and rear bumpers

METROPOLITAN DEALERS

BRIGGS-NASH SERVICE, Gravois Road and Frisco Tracks, Affton, Mo.
HARTMAN'S NASH SERVICE, 9522 South Broadway, Carondelet, Mo.
CLEGG & SHEEHAN MOTOR CO., 6405 Manchester Ave., Maplewood, Mo.
SCHNEIDER NASH S. & S., S. Kingshighway at Neosho, St. Louis, Mo.
METROPOLITAN NASH CO., 4217 North Grand Blvd., St. Louis, Mo.
SOUTH SIDE NASH CO., 4728 Gravois Ave., St. Louis, Mo.
WEST SIDE NASH CO., 5143 Delmar Blvd., St. Louis, Mo.
CRAFT NASH COMPANY, 7200 Natural Bridge Road, Normandy, Mo.
WEBSTER GROVES NASH CO., 662 E. Big Bend Road, Webster Groves, Mo.
EAST SIDE NASH CO., 14th and State Street, East St. Louis, Ill.
HENSIEK NASH S. & S., 6404 Olive Street Road, University City, Mo.
LAMB NASH COMPANY, 8301 Page Blvd., Vinita Park, Mo.

TERRITORIAL DEALERS

MISSOURI
BOWLING GREEN—Hi-Way Garage
CAPE GIRARDEAU—Capd Nash Co.
COLUMBIA—Proctor Motor Co.
DE SOTO—De Soto Motor Sales Co.
FAYETTE—Boatheraga-Moon-Frazier Co.
FARMINGTON—Mr. J. C. Wichmann
GRAY SUMMIT—Tucker-Hill Auto Co.
HERCULANEUM—Mr. R. C. Evans
HOUSTON—McCaskill Nash Co.
JEFFERSON CITY—Central Mo. Motor Co.
KIRKSVILLE—Truitt Bros. Motor Co.
MACON—Reichel Motor Supply Co.
MEXICO—Branstetter Motor Co.
MOBERLY—Sebastian Nash Co.
MONETT—N. E. Spain Motor Co.
POTOSI—Washington County Motor Co.
ROLLA—F. C. King Motor Co.
ST. CHARLES—C. F. Gatzweiler Motor Co.
SHELBINA—Motor Sales Co.
SPRINGFIELD—Trogdon Nash Co., 432 St. Louis Ave.
UNION—Dunn Motor Co.
WEST PLAINS—Williams & Wilke Motor Co.
ILLINOIS
ANNA—Lee Implement Co.
BELLEVILLE—Motor & Supply Co.
CAIRO—Cairo Nash Co.
COLLINSVILLE—H. W. Ostle Garage
FLORA—Flora Nash Co.
GILLESPIE—Klocke's Garage
GRANITE CITY—Tri-City Nash Motor Co.
GOLCONDA—Williamson Motor Sales
HIGHLAND—National Trail Garage
JERSEYVILLE—Miller Auto Co.
MARION—Roberts Motor Co.
METROPOLIS—J. N. Green Motor S. & S.
MT. VERNON—Firebaugh Motor Sales
MURPHYSBORO—Willie Andress Nash Co.
NEWTON—J. W. Mooneyw & Son
OLNEY—Miller Brothers
STAUNTON—Whitehouse Motor Co.
VANDALIA—Smith Brothers
WEST FRANKFORT—Bowyer Motor Co.
WOOD RIVER—Hale Nash Motor Co.
KENTUCKY
CLINTON—Clinton Nash Co.
MAYFIELD—Claude Wyatt Nash Co.
MURRAY—Beaman & Parker
PADUCAH—C. N. Baker & Son
ARKANSAS
FAYETTEVILLE—Security Motor Co.
PARAGOULD—West-Nash Motors Co.

(3422)A

VALUE OF 1928 CAR EXPORTS WAS $522,097,974

Total in 1927 Was $117,398,369 Less Than Figure for Last Year.

By a Special Correspondent of the Post-Dispatch.

DETROIT, Mich., Feb. 23.—During the year ended Dec. 31, 1928, the total value of automotive exports amounted to $522,097,974. The 1928 export value total exceeded the corresponding 1927 figures by $117,398,369 or 29 per cent. The relative importance of the automotive export market can be rather readily illustrated by showing that during the eyar just closed, the value of automotive exports was nearly $75,000,000 in excess of the total wholesale value of passenger cars and trucks produced in the United States during 1914.

The recent expansion that has taken place in the automotive export field over the past few years is easily understood when we compare the annual value figures of automotive exports for the past few years. For example, in 1921, the total value of automotive exports amounted to $81,928,347, while in 1928 exports had increased to approximately $525,000,000, thereby indicating an increase during the period of 541 per cent. During the period between the two years just mentioned, an uninterrupted increase has taken place. The following table of figures clearly illustrate the steady expansion that has taken place in the export market:

Value of Automotive Exports.

1921..	$ 81,928,347	1925..	$316,900,125
1922..	97,618,756	1926..	335,799,814
1923..	164,985,237	1927..	404,783,120
1924..	205,480,889	1928..	522,097,974

A study of the growth in the number of units exported from the United States also illustrates the remarkable expansion that has taken place in the automotive export market. During 1921, 30,950 passenger cars and trucks were exported from the United States. During the following two years, a marked increase took place in the automotive export market. This expansion can be readily comprehended if a comparison is made of the 1921 figures with the 1923 exports of 127,035 passenger cars and 24,861 trucks. During the period between 1925 and 1927, passenger car exports do not show anywhere near the same rate of increase that was evident during the few years previous to that time.

The expansion already noted in the value of automotive exports during 1928, naturally held true in the number of units exported, 368,328 passenger cars were exported from the United States during 1928. This represented an increase of 89,580 units, or 32.1 per cent over the 278,748 passenger cars exported during the previous year. The total number of passenger cars exported from the United States in 1928 amounted to 9.6 per cent of the 3,826,613 cars produced in the United States during this same period.

Two-Shoe, 4-Wheel Brakes on Essex

Full floating, self aligning, two shoe four wheel brakes provide two-way braking efficiency on new Essex Challenger. The brake shoes float in position and present the full surface of the lining at the instant of brake application. According to R. C. Frampton, president of the Hudson-Frampton Motor Co., Hudson-Essex distributer.

With this design of floating shoe it is impossible for the brakes to drag. This improvement will increase the service life of the brake and furnish a trouble free braking system. Ordinary brakes have from 30 per cent to 50 per cent efficiency upon application when the car is reversing. The Essex Challenger full floating brake shoes provide 100 per cent efficiency either forward or back," Frampton says.

"These shoes are lined with a pressure molded lining. This lining is impervious to water and oil, providing full brake pressure power under all weather conditions. Tests conducted showed that service wear did not detract from their efficiency because the lining is identical in texture throughout.

"The whole braking system is an example of simplified design typical in the new Essex. A single adjustment easily made without tools is provided to compensate for wear. This is the only adjustment necessary to maintain the full effectiveness of the braking system.

New Distributers Signed by Gardner

Since the close of the National Automobile Show in New York City on Jan. 12, 25 new Gardner distributers and dealers have been added, according to Russell E. Gardner Jr., president of the Gardner Motor Co. These merchandisers are located in 25 cities in 14 States of the country.

In the past six months more than 200 distributers and dealers have joined the Gardner organization. This representation covers 26 States, extending from coast to coast, and from the Gulf to Canada, and embraces some 87 cities. This is another good indication of the success of our product and of the soundness of our adherence to the policy of manufacturing eight-in-line automobiles exclusively—incidentally an idea which Gardner pioneered.

More Marmon Dealers.

Marmon has increased its organization of distributors and dealers to the highest point in its history as a result of the popularity that has been attained by the two lines of Marmon straight eights this year.

OUT TO SET NEW AIR RECORDS



© UNDERWOOD & UNDERWOOD

CAPT. IRA EAKER,

WHO won distinction as the chief pilot of the record-breaking Question Mark, is about to attempt a dawn to dusk flight from the United States to Panama. Capt. Eaker will use the latest model P-12 pursuit ship for the 2000-mile hop, making five stops for refueling, using special transfer equipment evolved from the Question Mark's recent flight.

International Car Race to Be Held in Ireland This Year

The Royal Automobile Club has announced that it will again hold an International Touring Car Road race in Ireland this year.

Prizes totaling nearly $10,000 will be distributed, plus the Tourist Trophy, a gift of the R. A. C.

This race was inaugurated last year and attained considerable popularity, seven foreign countries participating in it.

It is a sort of "Poor Man's Race" in which only touring cars compete. That is, models of types which are being sold to the public. Manufacturers, providing they do not alter engine dimensions, are permitted to improve these existing models and incorporate experimental features.

The race is a test of equipment as well as cars, for all the equipment of the normal touring car must be carried. Engines will have to be started by means of a self-starter.

Aug. 17 is the date for the start. All entries must be in by Aug. 1.

The road course over which the race will be contested is in the vicinity of Belfast and is known as the Ards Circuit. It is 13½ miles long and cars will have to cover the circuit 30 times, a distance of approximately 400 miles.

Although it is a handicap event a system is being adopted whereby the first car past the winning post is the actual winner and all cars start together. This is made possible by crediting the handicaped cars with a specified number of laps before the race.

A model of the car entered must have been described fully in a catalogue published by the manufacturers, or agents, of that car prior to Jan. 31, 1929. The car must be normally constructed and not what is commonly known as a racing car.

Judging from the regulation inquiries which have been received by the R. A. C., including eight from five foreign countries, the race promises to be a greater event this year than in 1928.

Italy, it is understood, is preparing a special car for the race.

Heavy Orders for New Senior

Public acceptance of the new Senior Six models recently announced by Dodge Brothers Corporation is reflected by hundreds of unfilled orders from dealers over the country. Production on the six body types is being pushed on overtime schedules to eliminate all possible delays in retail deliveries.

"Typical Dodge dependability with a new era in motor car style was the verdict of those who first drove the new Senior Six," a dealer wrote. "Its appearance, mechanical refinements and added luxury have made an immediate appeal to the buying public. Its smooth, powerful performance is more than meeting the expectations of those who purchased following the introduction of the car.

"Interior appointments of the car are attracting most favorable comment from women who demand the latest refinements in upholstery and finish. Graceful exterior body lines have been attained at no sacrifice to comfort or roominess for every passenger."

Lurie Opens Store At 3504 S. Grand

A new South Side branch for the Lurie Motor Car Co., Studebaker distributer, was opened at 3504 South Grand boulevard yesterday, with both sales and service facilities being offered motorists. Oscar G. Snippen, formerly on the sales staff of a prominent South St Louis automobile agency, has been appointed manager of the new store.

Express Highway to New York.

Work is being completed on New Jersey's superhighway, leading from New York's Holland vehicular tunnel to Trenton, and accounted the most extensive accommodation for motorists in the world. It is estimated that this roadway will carry more than 20,000,000 automobiles in a single year, or nearly as many as the entire registration of the United States. The entire route is protected from cross traffic, with a number of ramps providing for local connections.

Public Demand Cause of Better Cars Being Built

Buick Sales Chief Tells of 25 Years' Progress of Industry.

FLINT, Mich., Feb. 23.—"No one attending the recent National Automobile Show in New York could escape the conviction that the motor cars now being offered to the public are by long odds the finest motor cars ever built. No matter from what angle they are viewed—appearance, performance or durability—the automobiles for 1929 reveal a tremendous margin of progress over those of any other year since the industry's inception," C. W. Churchill, general sales manager of the Buick Motor Car Co., declared in an interview today.

"All this," Churchill said, "is probably only natural, for never has greater attention been focused by manufacturers on the one objective of making motor cars better. The manufacturer has no choice in the matter, for the public has learned to judge automobile values accurately, and the demand for real value in return for the public's dollar can not be disregarded," Churchill declared.

"And progress in greater values was evident on all sides, at the show. Progress in motor car appearance—in engineering design—and in every other phase of motor car value.

"A fact which we have long recognized at Buick, and which has guided the whole process of designing and building our cars, is that mere change does not necessarily represent progress. Because this is true, we have adhered consistently to definite principles of chassis design and the valve-in-head principle of engine design, which Buick not only pioneered but developed over 25 years, and to numerous other features long associated with Buick cars.

The tendency to seek the real facts bearing on every situation will be found pervading the industry today. It has spurred the development of such facilities as the famous General Motors proving ground, which introduced a new and—at the time of its establishment—higher appreciation of the lengths to which manufacturers should go in preparation of their product. It has accounted very largely for the tremendously increased dollar value represented by the cars at this year's show as compared with those of, say, five years ago—an increase really amazing.

It was apparent at the show that the improvements in the motor cars before the public during 1929 cover the whole range of automotive value. There is extremely heavy emphasis upon appearance, as a well-defined trend toward graceful lines and appealing color effects. There is, in many directions, evidence of continued effort toward performance—an item of value which we have always considered paramount, particularly when interpreted to include endurance. The fact that sixes, as evidenced by volume, very nearly monopolize the industry today contains within itself full justification for the assertion that motor car values for 1929 will be far and away greater than ever before, and that six-cylinder cars will lead in greater volume than ever before. And the recently noted attention to the comfort of driver and passengers has obviously been continued in preparation of virtually all the new cars.

Speaking in the light of careful observation at the show—as well as with intimate knowledge of the advances embodied in every element of our own 1929 car's value, it is possible to predict for the coming 12 months an era of unprecedented acceptance of motor cars—a period during which their usefulness will attain new peaks, and the service they render become more indispensable than ever.

Peerless Output To Be Increased

Seventy cars a day is the present production of Peerless Motor Car Corporation, according to information from the factory in Cleveland. By the end of February this will have been increased to 100 cars a day if the plans of Peerless executives materialize.

It is further predicted by R. N. Mosher, general sales manager of the company, that the continuance of the present influx of orders might present difficulties in meeting spring demands. The past month was the largest January in Peerless history, during which shipments from the factory exceeded 1200 cars, outstepping all previous January records by 400 units, he reported.

Other records established in the month of January were a single day's orders for 8236 cars, taken at the New York automobile show, and one day's shipment from the factory of 142 cars.

During the recent Chicago automobile show the incentive was to gain dealer connections. By the closing date, 71 new dealer contracts had been signed.

Studebaker Radio Over N. B. C. Chains

Studebaker has gone on the air. Starting Feb. 3, the first of a series of weekly broadcasts was introduced Studebaker Champions to radio listeners through a coast-to-coast hook-up of stations associated with the National Broadcasting chain. They will be heard every Sunday evening from 10:15 to 10:45, Eastern standard time.

The Studebaker Champions are a 30-piece orchestra led by Jean Goldkette, who, in the opinion of well-known critics, has organized more outstanding dance orchestras than any other leader.

Lincoln Sales Gain By 75 Per Cent

The Lincoln Motor Co. has enjoyed during the past automobile show season the largest volume of sales in its history, with 75 per cent more orders on hand now than at the same time last year, according to an announcement by the company.

Purchases of the Lincoln were heavy both at the Automobile Salon in New York in December and at the same exhibition in Chicago in late January and early February. At these salons the custom body builders displayed several new body creations developed for the Lincoln chassis.

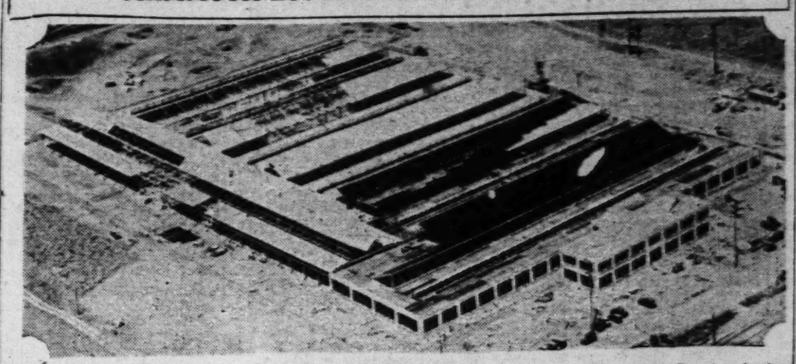
Sales of Lincolns in New York were approximately 100 per cent higher than at any previous salon. The Lincoln company now reports that dealers' orders for January were the largest ever received for that month. The Lincoln plant is operating at full capacity.

While impetus to Lincoln sales no doubt has been given by the addition of many new body types and also to important chassis improvements, based on the results of continued test work carried on by Lincoln engineers, Lincoln officials were inclined to attribute the sales increase largely to a growing appreciation on the part of the public for what the Lincoln car offers in the way of precision, workmanship, beauty and comfort.

Nile-Congo Highway Opened.

A new motor road connecting the rivers Nile and Congo in Africa has been opened. It runs from Stanleyville, in Belgian Congo, north to Buta and then west Rejaf, in Anglo-Egyptian Sudan. The length of the new road is 700

MAMMOTH LOS ANGELES OVERLAND PLANT



AN aerial view of the new manufacturing unit of Willys-Overland, Inc., opened last week in Los Angeles by special ceremonies, attended by President John N. Willys. The plant covers 20 acres and has 300,000 square feet of factory floor space.

Saturation Point Distant, Says Willys

Continued growth of the automobile industry may be expected for many years to come in the opinion of John N. Willys, president of Willys-Overland, Inc., and chairman of the foreign trade committee of the National Automobile Chamber of Commerce.

"Numerous factors," Willys declared, "have combined to make the much-discussed saturation point look like a vanishing point at present." Specifically, the Toledo manufacturer cited the discovery that used cars could be accepted as part payment of new cars; installment selling; removal of the excise tax; car-per-person ownership, and the recent swift expansion of sales in foreign countries.

"It was all of 15 years ago that the 'saturation point' began to be regarded with interest and alarm," Willys continued. "Each year, at automobile show time, the question of saturation comes up for discussion. Meanwhile, however, the market has continued to absorb more automobiles. The industry passed the 4,500,000 production mark in 1928, and has an excellent prospect of reaching 5,000,000 in 1929. Whenever the mythical saturation point seems to be near, some new impetus arrives to drive it away.

Gardner Griffin On Radiator Cap

One of the most strikingly beautiful ornamental features of the new Gardner Eight-in-line series for 1929 is the newly designed, chromo nickel-finished Griffin surmounting the radiator cap. This emblem, known as the Gardner Griffin, is an allegorical animal symbolizing speed and stamina—two of the outstanding characteristics of the Gardner Eight-in-line. This Griffin had its inception in the Gardner family coat-of-arms many generations ago.

Shock Absorber Test Succe...

Probably for the first ... history of the automobile ... every type of road in ... of the country has been used as ... "proving ground" for an ... tive device before it was ... the public.

"It is very doubtful whether ... device was ever put to such ... natural tests before being ... to the motorists of the ... was the new Gabriel type ... ic shock absorber," H. C. ... who is introducing this ... here, declared.

"It is literally a fact that ... new type of hydraulic ... under actual driving ... many different makes of ... the roads of virtually ... —the smoothest of modern ... ways, over the Rocky ... across the southwestern ... and over the roughest trails ... er sections. This was made ... ble because of the ... Gabriel Co. and the ... tributing service organization ... reaches into every part of the ... try."



Read today's want ads to find ... desirable room—or advertise ... Call MAin 1111 for an adtaker.

PLAINLY . . the value leader among sixes under $1000

IN the newness of its style, in the luxury of its roominess and riding ease, in the thorough fineness of its quality, in its superb power and performance—the new De Soto Six presents the kind and degree of value which the public expects and receives in a Chrysler Motors product.

The thousands who have already bought the De Soto Six made their own comparisons and found here the most they could buy for their money. Compare De Soto, point for point, with others in its field, and you will find yourself brought to the same satisfying conclusion.

De Soto

Multum pro parvo

Faeton	$845
Roadster Espanol	$845
Sedan Coche	$845
Cupe Business	$845
Sedan	$885
Cupe de Lujo	$885
Sedan de Lujo	$955

All prices at factory

ASSOCIATE DEALERS

MODERN GARAGE
Sullivan, Mo.

WASHINGTON MOTOR CO.
Washington, Mo.

BRUCKER STOVE & HDWE. CO.
St. Charles, Mo.

PLAZA MOTOR CO.
3615 Page Boul.

L. J. DONZE MOTOR CO.
Ste. Genevieve, Mo.

LIBERTY GARAGE
Moscow Mills, Mo.

Dealers, Investigate De Soto Franchise

De Luxe Automobile Co.

PHIL. H. BROCKMAN, Pres.

3107-15 Locust Boul. JEfferson 2810

Open Evenings and Sunday

ASSOCIATE DEALERS

BELL-SMART MOTOR CO.
Dandy and Manchester Roads

BERGMANN MOTOR CO.
Granite City, Ill.

FANNELLY MOTOR CAR CO.
E. St. Louis, Ill.

GATEWAY MOTOR CO.
2001-03 S. 7th Boul.

GEO. D. PORTER MOTOR CORP.
1021 Bellevue
Richmond Heights

DE SOTO SIX

A CHRYSLER MOTORS PRODUCT

Shock Absorbers Test Successfully

Probably for the first time in the history of the automobile business every type of road in every section of the country has been used as the "proving ground" for an automotive device before it was shown to the public.

"It is very doubtful whether any device was ever put to such rigid natural tests before being offered to the motorists of the nation as was the new Gabriel triple-hydraulic shock absorber," H. C. Mercy, who is introducing this product here, declared.

"It is literally a fact that this new type of hydraulic was proved under actual driving, installed on many different makes of cars, over the roads of virtually every State—the smoothest of modern highways, over the Rocky Mountains, across the southwestern deserts, and over the roughest trails of other sections. This was made possible because of the resources of the Gabriel Co. and the complete distributing service organization which reaches into every part of the country."

REPAIR SERVICE
J. F. BALLAK & CO.
12[illegible] CHESTNUT

Read today's want ads to find a desirable room—or advertise for it. Call MAin 1111 for an adtaker.

AUTO OUTPUT FOR WEEK WAS 122,500 CARS

This Was 49 Per Cent Gain Over Same Period Last Year.

By a Special Correspondent of the Post-Dispatch.

DETROIT, Mich., Feb. 23.—There has been but little change during the past two weeks in the favorable situation surrounding the automobile industry. Production of the passenger car manufacturers is increasing gradually and is holding strong to record levels.

Output for the past week was approximately 122,500 units which shows an increase of 2.2 per cent over that of last week and an increase of 49 per cent above the corresponding week last year.

The most aggressive production schedules are to be found in the low-priced field where Ford, Chevrolet, Whippet and others in that field are enjoying an unusually strong seasonal demand. Sales are still strong and give indication of further improvement in the near future. New car stocks are increasing but may be classified as low.

Medium-priced car sales have dropped off recently but the weakness in this market is not expected to develop further. High-priced cars are moving better. The next few weeks, showing possibilities of many seasonal weather, should witness a general expansion of the new car market.

For the first time in several weeks truck production has not increased quite as rapidly as passenger car output. While operations are still heavy and activities are maintained at around record levels, the improvement is seen to be more gradual. Conditions affecting this branch of the industry, however, appear to be sound and no weakness is expected to develop in the near future. Sales are strong, with heavy duty units receiving more than average amount of public interest.

The tire industry is operating on production schedules that seem to be the highest in its history. Production which a month ago was said to be at peak levels has increased substantially. Original equipment business continues to be the most active, while consumer sales are to be classified as fair and showing but little tendency to improve during the past few weeks. Better weather conditions, however, will undoubtedly remedy this situation and release a flood of consumer orders.

Passport Not Needed In Touring Mexico

LAREDO, Tex., Feb. 23. — In order to encourage American automobile tourists to visit Mexico, the Government has issued an order which does away with the passport requirement. In its place, all that is now necessary is for the visitor to obtain a credential from a Chamber of Commerce anywhere in the United States certifying as to his identity and good character. This certificate will be recognized by immigration and custom officials at all border gateways and the tourists admitted expeditiously.

The new highway between Laredo and Monterey is now being placed in excellent condition in expectation of heavy tourist traffic during the coming summer. Even tourist camps, similar to those that are found in the United States, are being built at points along the highway. This is something new in the way of accommodations for tourists in Mexico. A regular bus line has also been established between Laredo and Monterey.

Nash Now Fourth In Auto Industry

KENOSHA, Wis. Feb. 23.—Letters and telegrams of congratulation came to Charles W. Nash from all points of the compass Tuesday of the past week when he celebrated his sixty-fifth birthday.

On the same day it was announced that the Nash Motors Co. has risen from ninth to fourth place among national automobile manufacturers, not including Ford, in the last six months of 1928, and follows the bringing out of its new "400" series cars.

The announcement covering the automobile year which runs from July to July was based on the dollars and cents business done by the various companies.

Windsor Chief Home After Eastern Tour

Helm Walker, vice president in charge of sales of Windsor Corp., has just returned from an Eastern tour, making stopovers at New York, Boston, Philadelphia, Pittsburg and Chicago, as well as several points in Canada.

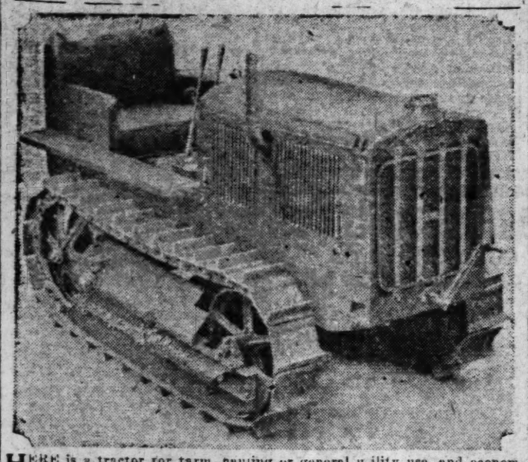
Walker reports he found a most healthy condition existing among Windsor dealers and he predicts a wonderful future for the new Windsor White Prince line.

Windsor Corp., is a division of the Moon Motor Car Co.

Spark Knock Cause

Detonation, or spark noises, familiar to experienced motorists, is caused by unburned combustible gas retreating before the fire emanating from the spark plug. This unburned gas is forced into recesses in the combustion chamber until the pressure rises to a point that causes it to ignite with great force. This, then, causes a noise known as spark knock. A gymnetrical chamber, such as the Nash "400," and twin ignition reduces the tendency toward spark noises as well as adding to power and speed.

SOMETHING NEW IN TRACTORS



HERE is a tractor for farm, hauling or general utility use, and economical to operate. It is the Caterpillar, No. 10, distributed here by the Fabick Tractor Co. Models of the line were exhibited at Auto Show.

Let a Friend Take the Wheel Occasionally

You Will Be Surprised at the Number of Mechanical Shortcomings That Will Be Disclosed—Things That You Have Overlooked.

Allowing another person to drive one's automobile, as a valuable means of determining the car's shortcomings, is a method advised by many service authorities.

A driver can get so accustomed to pampering a certain part of the car that he is not conscious of inconvenience. He drives along day after day never really aware of what annoyance he is putting up with.

Let him invite someone else to drive the car, and he may be startled at the number of inconveniences he has been taking as a matter of course.

These folks who ride along in the car and "Yes" at everything that requires a "No" aggravate the trouble. If the car owner has the slightest idea that everything is not as it should be, his advisers promptly discourage the thought. "The car is a corker," they tell him. And he believes it.

Perhaps the fallacy of this process would strike home rather forcibly if it were set down here as fact that much of the inefficiency of brakes is due to owners not being fully aware that the brakes are out of adjustment. Many a clutch is just bordering on chronic slipping, but the driver is not entirely acquainted with this sort of thing and does not realize that he is courting trouble. He goes on indefinitely shifting gears on hills he ought to be able to climb in "high," and dragging behind when traffic picks up. He figures it is simply normal aging of the car and lets it go at that.

Every motorist appreciates quietness in engine operation and yet anyone who stands along the road will hear enough loose tappets to lead to the conclusion that cars are selected for their noise. Motorists gradually get accustomed to the tapping, never noticing it when one or two more valves join the chorus. The result is they are soon standing for the most unbelievable sort of annoyances.

The best way for the motorist to find out what's wrong with his own car is to let someone else try it. The moment a car owner tries it he will be surprised at the process of psycho-analysis which it entails.

Decarbonizer Keeps Chryslers Clean

Announcement by Chrysler, through L. M. Stewart, president of Midwest Motors, Inc., distributer here, of a "decarbonizer," a device employing a new fluid, "Carbosolve," to free accumulation of excessive carbon deposits causing carbon "ping" in engines, and to assure the continued satisfaction of "clean engine" performance, is being hailed as a real boon by motorists throughout the country.

"Carbon and other foreign matter becomes bound to the cylinder heads and upper walls and to the piston heads by a tarry substance, and this formation, as it increases, becomes a source of annoyance and expense to motorists. The more-or-less frequent removal of the engine head and mechanical scraping away of the carbon has come to be accepted generally as an unavoidable nuisance, because it has been a necessary periodical step in keeping automobile engines clean and operating properly ever since the first automobile was built.

"After long and extensive research, working in conjunction with leading chemists, we have developed 'Carbosolve,' a fluid which dissolves the carbon binder effectively, freeing the carbon particles and allowing them to be blown out the exhaust. We have also devised the 'Decarbonizer' equipment, which provides a convenient, economical method for periodic use of 'Carbosolve' by motorists who want to enjoy the superior performance of a 'clean' engine at all times.

"The 'Decarbonizer' equipment includes a fixture—located on the body dash under the hood on the right side—which holds a small standard screw-top container in which are six ounces of the 'Carbosolve' fluid. The design permits easy replacement of empty containers without handling of the fluid.

"The fixture is connected to the inlet manifold and is controlled by a plunger on the back of the body dash under the cowl. When the plunger is pulled, with the engine running at a fair speed and a normal driving temperature the 'Carbosolve' is drawn into the engine, thoroughly saturating the combustion chambers, and the engine is stopped.

"After the injection of the 'Carbosolve' into the engine, the engine should be allowed to stand for several hours, or preferably over night to allow the carbon binder to be dissolved. When the engine is again started the loosened carbon particles and other foreign matter will be blown out the exhaust.

"This chemical process minimizes the customary mechanical operation of removing the cylinder head and cleaning out the combustion chamber."

Essex Precision Standards High

"There used to be a time," says S. G. Bates, chief engineer of the Hudson Motor Car Co., "when folks ascribed a certain mechanical superiority to high-priced cars of European manufacture and justified the opinion by referring to Old World precision standards that were more exacting than the standards in use in American automobile plants.

"The fact is that we, of Hudson, observe rather unusual precision standards, which are perhaps best exemplified by citing the standards which we observe in building the Essex. The paper on which the average newspaper is printed is about 5-1000th inch thick. Thinnest tissue paper, such as the finest cigarette paper, measures about 1-1000th inch in thickness. Now, with the Essex, we have 139 operations in which the absolutely insisted upon accuracy standard is just half of 1-1000th inch. And there are quite a number of operations such, for instance, as pertain to the crankshaft, where the accuracy must be as great as a quarter of 1-1000th inch. Another 509 operations call for a tolerance of 1-1000th inch; 610 demand no more than 2-1000th inch and so on, the coarsest tolerance, limited to only 195 operations being 5-1000th inch.

"To many persons such close standards, equaling and in not a few instances surpassing best high-price car standards in vogue in Europe, may seem unusual when applied to the lower-priced Essex. But it is also true that our quantity production is the one thing that makes adherence to so rigid an accuracy code possible."

Continental Motors Making Aero Engines

Continental Motors Corporation of Detroit and Muskegon, Mich., has announced a new line of aircraft motors. A special aeronautical department has been installed at the Detroit plant.

The first Continental series, in which there will be three types of radial engines, five, seven and nine cylinders—embodies the proven factors of foreign and American built aircraft motors, plus a number of new features. Robert Insley, one of the well-known experts in aircraft engine production, is chief of this division.

The first of the new aircraft engines to be shown is the seven-cylinder, air-cooled, fixed radial, direct drive. The cylinders are 4¾ inch bore, 4¾ inch stroke, 77.7 cubic inches displacement per cylinder, 543 cubic inches total piston displacement, five to one compression ratio. This engine has 150 brake horsepower at 1850 revolutions per minute. Fuel consumption is 13 gallons per hour full throttle or eight gallons per hour cruising. Oil consumption is one-third gallon per hour full throttle and one-quarter gallon per hour cruising.

METAL TIRE COVERS MAKE APPEARANCE

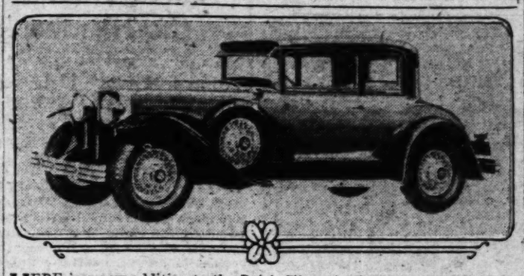
Being Offered Exclusively by Hupmobile Factory.

Metal tire covers, an innovation in accessories, are now being supplied to cover the spare tires in the fender wells of all Hupmobile sport model cars, according to George Weber, president of the Weber Implement and Automobile Co., Hupmobile distributer here.

The new covers fit over the tires in the same manner that cloth covers do and are made of the same metal that goes into automobile bodies. They are said to be more practicable since there is no wearing them out, and, as they are done in Duco, they retain their luster, adding an unusual note of neatness.

A Milwaukee manufacturer is now supplying the metal covers exclusively to the Hupp Motor Car Co., according to Weber, and they are being distributed only by Hupmobile distributers and dealers. Motorists who have older Hupmobile sport model cars equipped with cloth tire covers can obtain the newer kind at a nominal sum, Weber stated.

NEW 4-PASSENGER BUICK COUPE



HERE is a new addition to the Buick Silver Anniversary line. It is the four-passenger coupe on 121-inch chassis, powered by the 91 h. p. engine. The Vesper Buick Auto Co., has it on display.

Pierce-Arrow Adds More Men to Staff

BUFFALO, N. Y., Feb. 23.—The tremendous demand for the new Pierce-Arrow straight eight, which won such popular favor at automobile shows throughout the country, is reflected in the big increase in the number of men employed in the 45-acre plant of the Pierce-Arrow Motor Car Co. here.

"The company is now employing more men than at any time during recent years," B. H. Warner, vice president in charge of manufacturing declared today.

"During the past six weeks more than 1000 men have been added, until at present we have almost reached the peak.

"According to present indications, the steadily increasing demand for the new cars will require the services of more men than have been employed at any time in previous years.

Present employment at the Pierce-Arrow plant is 75 per cent above last year's total during the corresponding period, according to Warner.

G. M. Williams Plane Maker.

G. M. Williams, Marmon president, was the head of one of the country's largest airplane manufacturing companies during the war. He supervised the production of more than 3500 airplanes for the allied forces.

Poiret Purchases Oldsmobile Landau

The beauty of an American designed and manufactured automobile has received the official seal of approval from one of the leading style experts of the world. M. Paul Poiret, famous Parisian designer and stylist, during a recent visit to this country, admired and purchased an Oldsmobile de luxe landau for his personal use.

Arrangements were made for the Oldsmobile de luxe landau to be delivered by the General Motors Export Co. to M. Poiret when he arrived in France on the S. S. Paris, which sailed from New York last week.

The entire transaction was started and consummated within the first few minutes following the opening of the General Motors special exhibit held concurrently with the Chicago Automobile Show. M. Poiret had just arrived in Chicago while on a lecture tour of the United States when he chanced into the General Motors display. An Oldsmobile de luxe landau in the lobby at once attracted his attention. Admiration turned to desire of ownership and soon he signed an order for the car, the first order taken at the special exhibit.

Seven Buicks Sold To Professional Men

What is thought to be a record for delivery of automobiles to professional men was made in January by the Travis Motor Car Co., St. Charles, Mo., Buick dealer, who delivered seven Silver Anniversary Buick cars to seven professional men. Of these two were lawyers, one a minister, another a dentist and three physicians.

"HARRY B. WHITE" MERCHANTS TIRE CO.
JEfferson 0673 2710 Washington



Cleated Tread DUNLOP Eliminates Chains
Come in and see this remarkable new tire. Extra mileage—extra safety—rock bottom prices.
"NIGHT and DAY SERVICE"
EASY PAYMENTS GLADLY ARRANGED

The GREATER HUDSON

acclaimed by the smartest buyers the outstanding value above $1,000

The secret ballot that forecast what all motordom is now saying - - -

The Greater Hudson was first shown to groups of motor dealers who were asked to examine it from the standpoint of general attractiveness in lines, appearance, comfort, fittings, performance and value, and then to cast a secret ballot on which they checked their individual appraisement of every detail.

The idea was to obtain an advance indication of what the public might think of the Greater Hudson. Successful dealers are sensitive as to what the public will favor.

They are critical as to what constitutes genuine value. Self-interest dictates their choice of the cars they want to sell. It was the first time in history that a manufacturer has allowed his product to speak for itself in this manner. No claims were made. No high-powered sales pressure was applied.

These expert judges of automobile values with their own future and millions of dollars at stake registered their appraisal with the sole influence of individual self-interest.

Ordinarily dealers do not decide what cars they will sell until they know exactly what cars the public will favor. But the vote by these many dealers gave a true indication of public acceptance with the result that twice as many dealers have contracted for Hudson this year as had signed at this time one year ago. And 1928, by the way, was Hudson's biggest year.

Now by tens and tens of thousands automobile buyers are likewise casting their secret and unanimous vote for the Greater Hudson. You will see the score in 5,000 salesrooms. It is conclusive proof that the Greater Hudson is the public favorite of all cars selling above $1,000.

Won't you, too, go to your nearest Hudson dealer and make your appraisement as so many thousands have already done?

64 advantages and these astounding prices

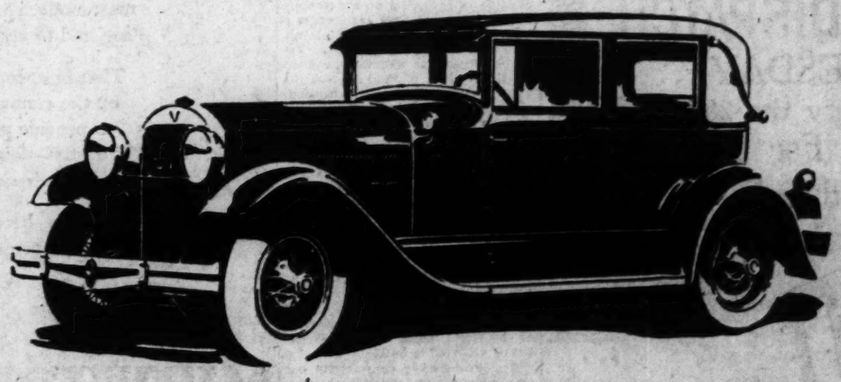
Standard Wheelbase		Convertible Coupe	$1450
Coach	$1095	Landau Sedan	1500
Standard Sedan	1175	Victoria	1500
Coupe	1195	*Long Wheelbase*	
Roadster	1250	5-Pass. Club Sedan	1850
5-Pass. Phaeton	1350	7-Pass. Sedan	2000
Town Sedan	1375	7-Pass. Limousine	2100

at factory

STANDARD EQUIPMENT

Standard Equipment includes: 4 hydraulic two-way shock absorbers—electric gas and oil gauge—radiator shutters—saddle lamps—windshield wiper—rear view mirror—electrolock—controls on steering wheel—all bright parts chromium-plated.

Hear the Radio Program of the "Hudson-Essex Challengers" every Friday evening
KWK—9 P. M.



Wholesale and Retail Salesroom

HUDSON-FRAMPTON, Distributors
Locust at Lindell Cut-Off and 4525 Delmar Boul.

Telephone JEfferson 3100

METROPOLITAN DEALERS

SOUTH KIRKWOOD GARAGE, 307 S. Kirkwood Ave., Kirkwood, Mo. Kirkwood 375
MORGAN-JONES MOTOR CO., 4360 Manchester Ave. GRand 1822
NORTHWEST MOTOR CAR CO., INC., 8220 Natural Bridge EVergreen 4000
EASTON MOTOR SALES CO., INC., 8829-31 Easton CAbany 8829
WINTERS AUTO SALES & SERVICE, 2318 S. Broadway Victor 0630
HUNT MOTOR CO., Granite City, Ill. TRi-City 1227
FENDLER MOTOR CO., 138-7 Lemay Ferry Rd. Riverside 0904
A. B. C. AUTO SALES & INVEST. CORP., 3517-19-21 Page Boul. Lindell 2898
EDW. H. LEBENS, INC., 6912 Gravois Riverside 2404
BIG BEND MOTOR CO., 17 W. Big Bend Rd. WEbster 3221, Webster Groves, Mo.
FITZSIMMONS MOTOR CO., 2337 Russell Boul. Victor 3328
A. D. MOTOR, INC., 1649 S. Grand Boul. GRand 2400
STATE HIGHWAY GARAGE, Manchester Mo. BAldwin 81-A
SOUTH SIDE MOTOR SALES CO., 1329 Lafayette Ave. Victor 1822
MAPLEWOOD HUDSON-ESSEX CO., 7196 Manchester Hiland 8868
EAST ST. LOUIS HUDSON-ESSEX CO., INC., East St. Louis, Ill. EAst 194

CHEVROLET TO EXHIBIT TRUCK UNITS

Armory Secured for Display Beginning Tomorrow.

An exclusive showing of every type of commercial and truck vehicle made by the Chevrolet Motor Car Co., will be held at the National Guard Armory the week beginning Monday, Feb. 25. While the public will be invited to attend, the exhibit is primarily for prospective purchasers of commercial automobile vehicles. In connection with the showing there will be on display every type of body now made for Chevrolet chassis. E. W. Burger, sales promotion manager of the Chevrolet Motor Car Co. factory here, will be the show manager.

The Chevrolet chassis to be on display will range from ½-ton to 1½-ton in size. Represented in the body displays will be stake, truck and panel body models, coupes with detachable box deck bodies and several types of school bus bodies.

Among the St. Louis body makers to display at the show are: The Bailey Auto Body Co., the Martin-Parry Co., Hummell Body Co., Herman Body Co., Springfield Wagon and Trailer Co., Whitehead & Kales Co. and the St. Louis Body & Equipment Co. In all, 91 vehicles and bodies will be on display.

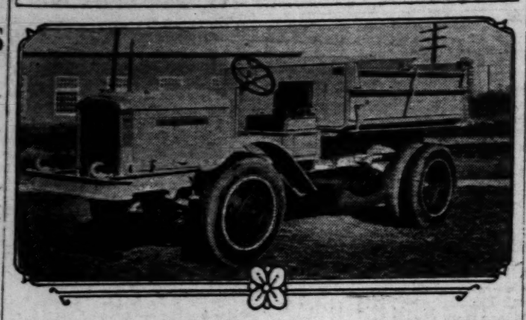
Chevrolet Holds Demonstration Week

DETROIT, Feb. 23.—Ten thousand Chevrolet dealers in every part of the country, assisted by more than 20,000 salesmen, participated the past week in National Demonstration Week, and thousands of persons took their first rides in the new Chevrolet six-cylinder car.

Although it was the first time the company had undertaken a project of this sort, sales executives, basing their opinion on the enthusiastic reports of dealers and salesmen, have already judged it as overwhelmingly successful.

Demonstration week began simultaneously last Monday in every city, town and hamlet of the country in which a Chevrolet dealer is located. Dealers arranged special mechanical displays in their salesrooms. In all cases the demonstration rides led over routes chosen to bring out every performance feature of the new six.

NEW HUG ROADBUILDER MODEL



INCLUDED in the exhibit of the Hug Truck Co., of Highland, Ill., at the recent automobile show here was this new type Hug roadbuilder truck, a vehicle especially designed for use in highway construction work. It is powered by a six-cylinder Buda engine, with five forward and two reverse speeds. It will attain a speed of 35 m. p. h. It has a maximum load capacity of 10,000 pounds.

Lack of Rail Gauge Unity Aids Trucks in Australia

Since Three Widths of Tracks Are Used, Cost of Transportation From One End of Country to Other Is Extremely Costly.

Special to the Post-Dispatch.

DETROIT, Mich., Feb. 23.—"The motor truck is looked upon as a great boon to interstate commerce in Australia, which for many years has been handicapped by the lack of systematized railroad transportation facilities," says C. E. Stebbins, Australian representative of the Federal Motor Truck Co., upon his return to Detroit.

"The fundamental difficulty," Stebbins declared, "is the lack of a common gauge rail system. There are three widths of track in the Australian Commonwealth, making interstate rail shipments both costly and complicated.

"The reason for this lack of standardization in rail gauges is the fact that many of the present Australian states originated as separate settlements. Each settlement had its own government and as it prospered, put in force whatever civic improvements and transportation facilities it needed within its own territory. The chance of the individual settlements ever combining in either commerce or government was apparently either overlooked or neglected.

"Victoria uses one rail-gauge, but the adjoining State of New South Wales uses another. West Australia, uses the same gauge tracks as Queensland, on the extreme opposite side of the continent. In order to ship goods from one State to a neighboring one, the transferring of the goods from a narrow gauge rail to a wider one, or vice versa, causes endless delay and additional expense.

"The handicap to interstate rail shipments of any volume has led Australian engineers and statesmen to devote much thought and planning toward bringing about a unification of all the railroads. But the cost, reported to be $300,000,000, is considered high for a Commonwealth of 6,000,000 people to finance. Consequently, the introduction of the motor truck and the increased activity in road and highway construction are looked upon as a probable solution to this national difficulty.

Chevrolet February Output Here Set At 26,000 Units

A total output of 26,000 cars in February is planned by the production executives of the local factory of the Chevrolet Motor Car Co., it was announced yesterday by O. E. Nonn, zone sales manager. The total production here in January was 16,937 units, according to Nonn.

Can Drive by Night As Fast as by Day

With the high speeds now attainable through the development of its air-cooled motor and road-holding chassis, the Franklin Automobile Co. has adopted as standard on its new 1929 line, the headlight invented by Walter D'Arcy Ryan, director of the illuminating laboratories of General Electric Co.

The Ryan invention possesses paradoxical qualities, in that it gives a complete illumination without a semblance of glare. Thereby it combines the advantages of a long beam with the nonglare features of a short beam.

These results were obtained by Ryan after months of research, which brought about a unique combination of reflector, lamp position and a lens of his own design.

With their Ilco-Ryan lights, Franklin owners will illuminate the road for hundreds of feet ahead. The arc of the light's range is so wide that it illuminates the area 13 degrees behind the headlight position. Road signs opposite the driver's seat are clearly revealed and curves on unfamiliar highways may safely be taken at high speed. A further safety factor of the lamp rests in the fact that, because of the wide arc, illumination may be seen by drivers approaching at a right angle.

Tests have shown the headlight capable of revealing an automobile at a distance of 1000 feet, while a man walking along a road plainly comes into view at 500 feet. Yet without resort to a dimmer, refractor-tilt or other manual control, the Franklin owner may drive through city streets secure in the knowledge that no glare is being thrown into a traffic officer's eyes.

Studebaker Leader In Bus Production

Since its inception 3½ years ago, the commercial car division of the Studebaker Corporation has grown until today it is one of the three largest producers of busses in the United States, and by far the largest producer of funeral cars and ambulances, according to officials of the Lurie Motor Car Co., Studebaker distributer here.

The Studebaker commercial car line is unusually complete. It consists of the standard types of busses on the three straight eight bus chassis, the Model "77" Junior of 158-inch wheelbase, the Model "88" Special of 184-inch wheelbase and the Model "99" Heavy Duty of 184-inch wheelbase. Delivery units are offered in one-half-ton and one ton cars of panel and screen type, and in 2½, three and 3½ ton chassis for fast commercial hauling. Two funeral cars, two ambulances, police patrols and fire equipment complete the Studebaker commercial line.

N. A. C. C. Issues Annual Motor Car Handbook

Volume Gives Detailed Information on Auto Industry.

Special to the Post-Dispatch.

NEW YORK, Feb. 23.—Looking dress, bound in boards, the Official Handbook of Automobiles for 1929 issued by the National Automobile Chamber of Commerce this month begins its second quarter-century of consecutive publication.

The book has been increased in size to 6 by 9 inches. The cover is of green stock grained in the pattern of Morocco leather with lettering and embossed design in gold. The pages are printed with a tint border harmonizing with the cover.

The book gives illustrations and principal specifications of the motor vehicles now manufactured by the members of the chamber. This time there is a total of 148, made up of 91 passenger cars, two taxicabs, four motor busses and 51 commercial cars and trucks, all gasoline driven except two electric commercial vehicles.

The Handbook has several added features, among them the Preliminary Facts and Figures of the Automobile Industry that are announced each year by the Chamber just before the Automobile Shows, giving the main statistics for the past year covering production, registration, etc.

There is also a table of makes, models and prices of American passenger cars arranged alphabetically by makes. Another table gives the production and registration figures for passenger cars and motor trucks from the beginning of the industry (1895) to date.

A directory of national associations in or allied to the automobile field gives their headquarters and branch office addresses, officers, executive officials and something of their activities. Finally, there is given the organization of the National Automobile Chamber of Commerce and the personnel of its score of standing committees.

"The Handbook has been in more and more demand from the motoring public in guiding their purchases of new cars and trucks, comparing the appearance and main features of the different lines.

Individuals may secure copies by sending $1 to the National Automobile Chamber of Commerce, 366 Madison avenue, New York City.

MANCHESTER BUILDS GARAGES
WHETHER IT IS COLD OR WARM
Why pay rent or ruin your car outdoors when we can build you a garage right now. Attractively designed and built to last by a 42-year-old company.



One-Car 10x18 $130
Two-Car 18x18 $230

Terms CASH, or take TWO YEARS to pay at reasonable interest rates. Prices delivered and erected, painted, complete with windows, service door, hardware and glass in mill-made door.
Write or Phone for Home Builder's Book FREE
Quick-Lock FREE With each garage. Enables you to open doors from alley.
Phone GRand 7839
Manchester Manufacturing Co.
1210 S. Vandeventer Ave. St. Louis, Mo.
Builders of Bungalows, Cottages and Garages



The Dignity of "Service" Well Done

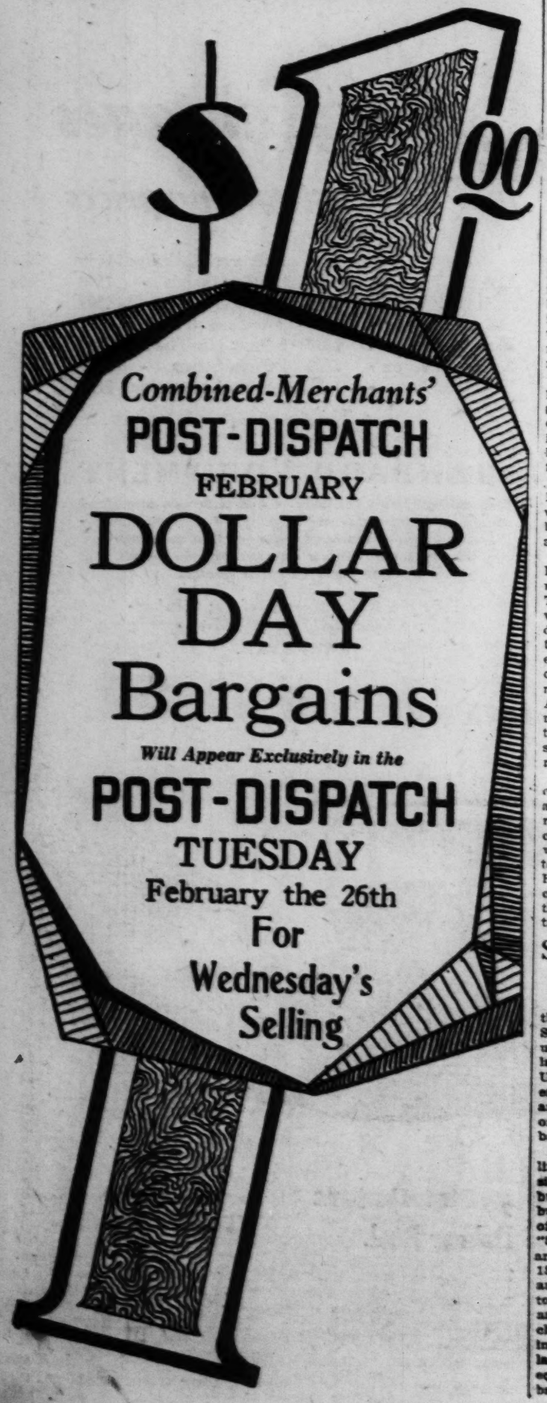
THE Phoenix System has brought about a new dignity in the loaning and borrowing of money, based upon the principle of "Service to the borrower." Every transaction concerning each loan is a vitally personal matter, and is handled with the utmost courtesy and consideration. In line with this ideal of "Service to the borrower" Phoenix has introduced exclusive features such as the Death Benefit Certificate and Budget Repayment Plan. It will pay the prospective borrower to investigate their advantages.

A Phoenix Loan may be obtained at St. Louis at 3322 Locust Street. Phone JEfferson 0613. Mr. M. C. Bowen, Mgr.

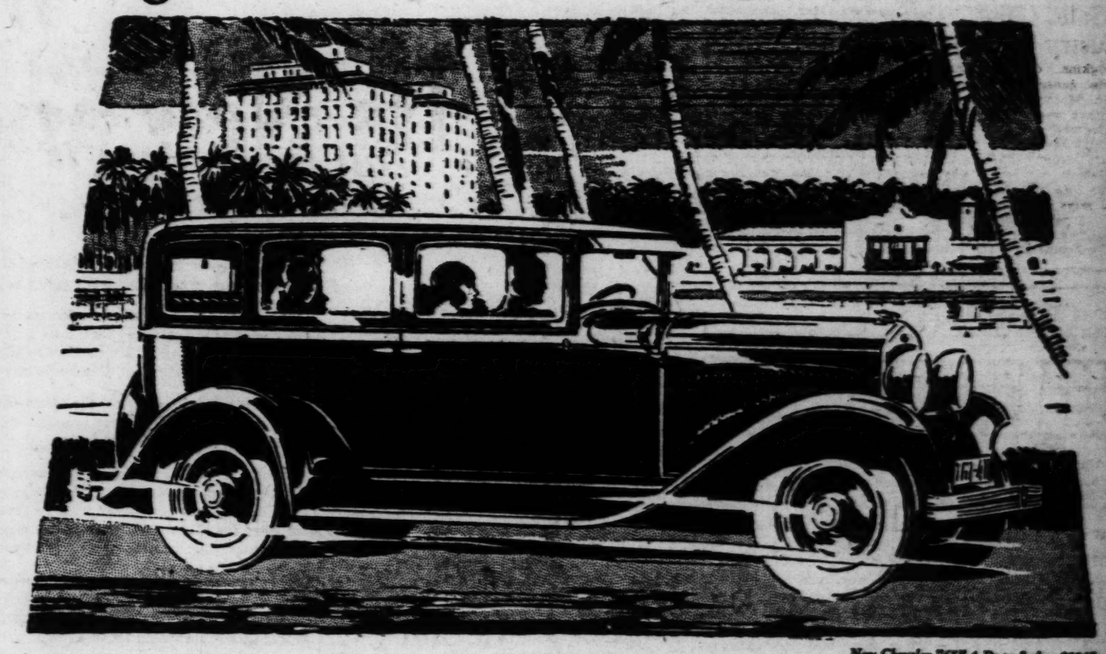
(12-C)

Des Moines—Davenport
Kansas City—St. Louis
Milwaukee

PHOENIX FINANCE SYSTEM



It costs *a thousand dollars more* to equal CHRYSLER *Performance* in *any other car*



New Chrysler "65" 4-Door Sedan $1145

CHRYSLER engineers from the outset disregarded all other performance standards and all other design. They set themselves to establish definitely the most modern principles and fundamentals of engineering and to apply them in a brand new way.

The same processes which based the new Chrysler style on the canons of classic beauty worked step by step to provide performance unlike any other in the industry—founded on a new and fresh interpretation of the basic principles of engineering design.

It is because of this Chrysler plan and the achievement of this plan, that an entirely new motor car performance has been brought into being.

The extraordinary acceleration, smooth speed, ease of handling and control, compactness, comfort, durability and long life, together with the unusual safety and stamina which characterize Chrysler, have all been combined in a car whose qualities can only be approached by other cars costing hundreds, yes, even a thousand dollars more.

It is no wonder that Chrysler engineers working with that singleness of idea and surety of approach to every problem, should create a product built as none ever built before and better than any other.

New Chrysler "65"—Six body styles, $1040 to $1145. New Chrysler "75"—Nine body styles, $1535 to $2345. New Chrysler Imperial—Five custom body styles, $2675 to $3475. All prices f. o. b. factory.

A CHRYSLER MOTORS PRODUCT

MIDWEST MOTORS, Inc., 2621 LOCUST BLVD.
JEfferson 3610—Service and Parts—3870 Washington Blvd.

ROBERTS MOTOR CO.
5187 Delmar Blvd., St. Louis

NORMANDY MOTORS, Inc.
7300 Natural Bridge Rd., St. Louis

LASKER MOTORS, Inc.
5626 Gravois, St. Louis

METROPOLITAN DEALERS

ST. JOHN'S MOTOR CO.
8800 St. Charles Rd., St. Louis

BROCK MOTOR CAR CO.
Olive and Newstead, St. Louis

LAU MOTOR SALES CO.
7829 Ivory Ave., St. Louis

GRAF MOTOR CO.
Ferguson, Mo.

CREVE COEUR MOTOR CO.
Creve Coeur, Mo.

THREDE AUTO CO., Alton, Ill.

EAST SIDE MOTOR CO.
Granite City, Ill.

BERNHARDT NIEHAUS & CO.
Collinsville, Ill.

CHAS. PROCASKY, Belleville, Ill.

ANHEUSER & RUTH, O'Fallon, Ill.

JENNY MOTOR SALES
Highland, Ill.



The Dignity of "Service" Well Done

THE Phoenix System has brought about a new dignity in the loaning and borrowing of money, based upon the principle of "Service to the borrower." Every transaction concerning each loan is a vitally personal matter, and is handled with the utmost courtesy and consideration. In line with this ideal of "Service to the borrower" Phoenix has introduced exclusive features such as the Death Benefit Certificate and Budget Repayment Plan. It will pay the prospective borrower to investigate their advantages.

A Phoenix Loan may be obtained in St. Louis at 3322 Locust Street. Phone JEfferson 0615. Mr. M. C. Bowen, Mgr.

PHOENIX FINANCE SYSTEM

s more

LER

r car



" 4-Door Sedan $1145

ht into being.

speed, ease of
rt, durability
l safety and
ve all been
n only be
reds, yes,

working
pproach
built as
other.

ST BLVD.

EAST SIDE MOTOR CO.
Granite City, Ill.

BERNHARDT NIEHAUS & CO.
Collinsville, Ill.

HAS. PROCASKY, Belleville, Ill.

NHEUSER & RUTH, O'Fallon, Ill.

JENNY MOTOR SALES
Highland, Ill.

TRAINLOAD OF DURANT CARS SHIPPED HERE

New Memphis Distributor to Absorb Majority of Autos.

Appointment of a new Durant distributer at Memphis was made Thursday of the past week by W. S. Cook, general manager of the St. Louis factory branch of Durant Motors at a distributer-dealer meeting held at the Colonial Country Club at Memphis.

The new distributer, the F. M. White Motor Co., one of the largest motor sales organizations in Memphis, replaces the former distributer, the Richardson Motor Sales Co., which will continue as a Durant dealer. The new distributer has a distributing organization of 23 dealers.

Cook, who returned to St. Louis Friday, announced that a trainload of Durant automobiles had been received here, a majority of which will be sent to the new Memphis distributer for his dealer organization. The train contained 44 freight cars, each with a capacity of four automobiles, one of the largest automobile factory shipments ever received here. Its approximate total value was set at around $125,000 by Cook.

A wire Cook received from the Durant Motors factory at Elizabethtown, N. J., Friday, declared that enough orders are on file so that, if production would permit, ten such trainloads of cars could be shipped from the factory daily.

200 New Dealers For Marmon Firm

Following closely in the wake of the most successful show season in Marmon history is the announcement by T. E. Jarrard, new Marmon general sales director, of a remarkable increase throughout the country in the distributer and dealer organization of the company. Since the New York show approximately 200 new retail dealers have been added, bringing the total number of Marmon distributers and dealers to the highest figure on record, Jarrard said.

Coincident with the important expansion in the distributive organization of the Marmon company, several new factory field representatives have been appointed by Jarrard to operate in the East, Middle West and South. These men are in addition to several other appointments made by Jarrard early in January, and the Marmon field staff now is the largest ever maintained by the company.

Durant Sales Chief Industry Veteran

R. T. Hodgkins, director and newly appointed general sales manager of Durant Motors, has a long and distinguished record in automobile manufacture.

He came to his new position with Durant Motors from the Federal Truck Co., Detroit, where he was vice president. He was for many years general sales manager of the Studebaker Corporation and is considered one of the ablest sales executives in the business.

DURANT CHIEF



3ID WHITING PHOTO.

W. S. COOK.

Concrete Runway For Ford Airport

DETROIT, Mich., Feb. 23.—With the dedication of the first concrete airport runway in America at Ford Airport here today, Henry Ford became a pioneer in highways for airplanes just as, 20 years ago, as a member of the original Wayne County Road Commission, he pioneered the first concrete highway for automobiles in this country.

The Ford Airport runway, half a mile long and 75 feet wide, is the first of several to be installed at that port, at which is located the factory where five and six ton air liners are manufactured.

"Increasing weight of large, passenger carrying planes points definitely toward the general adoption of concrete runways," said W. B. Stout, designer of Ford-Stout airplanes. "These big planes must have smooth, hard surfaces, especially to facilitate speedy and safe takeoffs. Five and six tons of fast moving machinery cannot rely on ordinary field surfaces. Uniform smoothness and durability are essential. I confidently look forward to the general adoption of concrete runways in airports throughout the country."

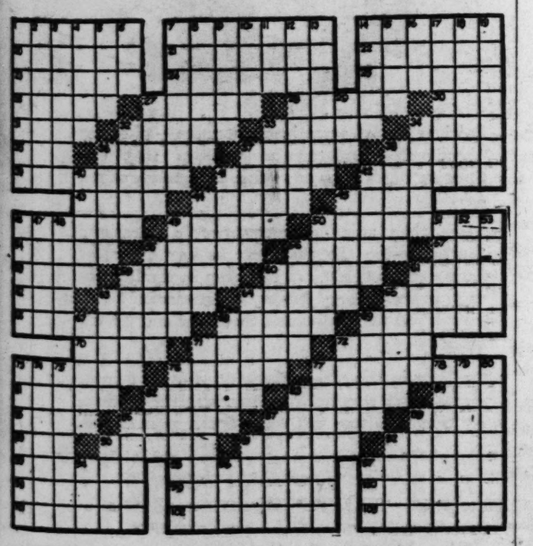
New Service Chief At Chevrolet Plant

E. N. Banks, who for the past year has been service manager for the St. Louis factory of the Chevrolet Motor Car Co., has gone to Denver to become service manager for the Olds Motor Works factory branch there. Banks is replaced here by H. A. Hale, who served in the same capacity with the Chevrolet Motor Car Co. at Kansas City for seven years.

To Rebuild Cycle Engines for Planes

Installation of special machinery for rebuilding and converting Henderson motorcycle engines for use in light aircraft has just been completed by the John F. Ballak Co., 100 North Twelfth boulevard. The firm plans to be in a position to supply economical engines for light training planes.

CROSSWORD PUZZLE



HORIZONTAL.

1. Abhure.
7. Monpel.
14. Calamitous.
20. European country.
21. Earthy.
22. Limestone.
23. Easily moved.
24. Seraphans.
28. Worker.
29. Apart.
31. Fill in.
32. Newt: Dial.
33. Sacred wine vessel.
34. Eat.
35. Muffled.
36. Cancel.
37. Of fourthwise.
38. Hall.
39. Moulding.
40. Ovens
41. Unravel.
42. Levite servants: Jew.
45. Eat.
46. Without.
47. Bodies.
48. Of (comb. form).
49. Mouthfuls
50. Of mass.
51. Self-confident (slang).
52. Ocean routes.
53. Divided into parts.
54. Restaurant.
55. Young hawks.
56. Describe grammatically
57. Attention.
58. Corners.
59. Machinery clamp.
60. Extensive.
61. Sheath.
62. Employ.
63. Musical instruments.
64. Ruffle
65. Prepares the way.
66. Aerial feather.
67. Wandered.
68. Taps.
69. Worthless leavings.
70. Religious acts.
71. Ab aeetic.
73. Attribute.
76. Mist.
77. A color.
81. Sallish.
82. Timekeeper.
83. Clothed.
84. Feminine name.
85. Brazilian macaws.
86. Fashionable room.
87. Happen again.
88. Insipid.
89. Gun (slang).
90. East Indian musical instruments.
91. Ankle bone.
92. Ferment
93. By the way.
95. Ilegates.
97. Glassmaker's tool.
98. Minority.
99. Component.
100. Small recess.
101. Irish bed cover.
102. Typewriters (cont.)
103. Looked narrowly.

VERTICAL.

1. Mohammedan month.
2. Corrosive.
3. Adverse lady.
4. To stay.
5. Egyptian river.
6. Roach (Scotch).
7. Artificial layer.
8. Fabricates.
9. Fortified.
10. Engendered.
11. Masculine nickname.
12. East Indian monkey.
13. Renders inaudible to sound
14. Indian relic.
15. Underground stem.
16. Oriental name.
17. Certified musician (Heb.: zii. 26).
18. Give the items.
19. Ointments.
27. Bric-a-brac.
29. Roman divine law.
32. Coke.
33. Penalizes.
34. Woolen fabric.
36. Tillage ground.
37. Lofty sails.
38. Mockery.
40. Armies.
41. Sanped
42. Stanza.
44. Farm buildings.
45. Vessel of state.
46. Dish cloth.
47. Residence.
48. Eroder.
49. Resembling loam.
50. Lessened.
51. Depart.
52. Painter's frame.
53. Embellish.
55. Contaminates.
56. Cheese scoops.
58. To fret.
60. Pedal.
61. Hovel.
63. Impure.
64. Engine.
65. Furnished with folios.
67. Racing sites.
68. Nature
69. Weaver
71. In a branched manner.
72. Afghanistan ponies.
74. Insinuating figures.
75. Thrown raw silk.
78. Metal coating.
79. Turkish administrative division.
77. Harvest flies.
78. Accuser.
79. Eludes.
80. Cluttered.
82. Color.
83. Yield.
86. Forborn.
87. Estimates.
88. A protection.
90. Plain (Phil. 3dles).
91. Town in Thibet.
92. Xmas.
94. Label.
96. Catnip.
97. Baby food.

Answer to today's puzzle will be found on another page of this section.

New White Truck With 6-Cylinder Engine in Demand

Following the recent announcement of a new White 6-cylinder truck designed for light delivery service the White Company of Cleveland, O., has received a large number of orders for the new model, according to President Walter C. White.

Operators, according to White, are displaying much interest in the new six because of its many features. Its seven-bearing crankshaft motor is extremely powerful and flexible, giving quick acceleration and pulling ability which makes possible high daily mileage without excessive use of its reserve speed. Four-wheel hydraulic brakes and low swung sturdy frame provide ample safety. Other mechanical features include thermostatic water control, hot-spot manifold and improved carburetion Radiator, lamps and bumpers are chromium plated. The new truck has a gross weight rating of 6000 to 8000 pounds and is White built throughout. Every refinement for customer satisfaction and driver comfort has been built into the job.

"The new six," says President White, "has the same rugged strength and dependability that characterizes all White truck models and which is responsible for the 100,000 to 300,000 mile records made by thousands of White units. In the gruelling tests to which White six stock units have been put they have shown an average speed of 26½ miles per hour over a 329-mile run, 110 miles of which was mountain country and an average of 30 miles per hour on a 12,947-mile run."

The new White 6-cylinder truck is being displayed at the St. Louis factory branch and all principal cities by White Company dealers.

Studebaker Retail Deliveries High

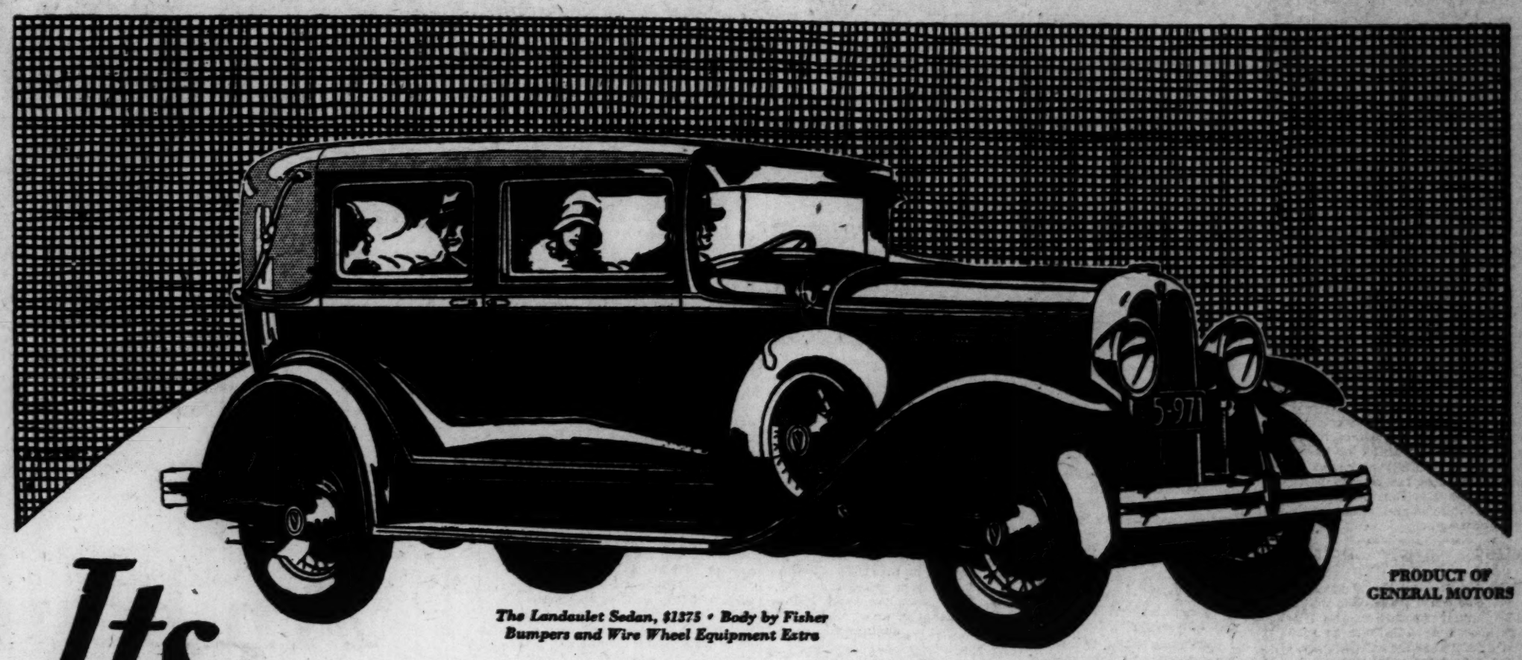
During January dealers reported the largest January retail deliveries in history, according to J. M. Cleary, sales manager of Studebaker Corp. More than 2000 unfilled orders were carried over into February by the Studebaker factory.

This increase in Studebaker sales during 1929 was predicted early in January by many motor experts, following the introduction of a new Commander Eight, and improved models of the President Eight and Commander Six series at the New York Automobile Show.

Frozen and Leaking Radiators
BOILED OUT AND REPAIRED
By Our New Process
NEW AND USED RADIATORS FOR SALE AND EXCHANGE
The Most Complete Radiator Repair Shop in St. Louis



St. Louis Auto Radiator Co.
3326 WASHINGTON AV.
JEfferson 1453



The Landaulet Sedan, $1375 • Body by Fisher
Bumpers and Wire Wheel Equipment Extra

PRODUCT OF GENERAL MOTORS

Its Pulse-Stirring Performance *matches* Its New and Original Style

There's no argument anywhere. Everybody agrees. Men and women. Old and young. All unite in praising the beauty of the New Oakland All-American. In admiring the luxury of its magnificent new bodies by Fisher. In applauding its refreshingly new and original style.

* * *

And there are many who go further. The many who have driven this great new car. *They* enthuse over its pulse-stirring performance. Over its glorious power, acceleration and speed.

* * *

Over the silence of its big L-head engine . . . with its counter-weighted crankshaft . . . its Harmonic Balancer . . . its G-M-R cylinder head. Over the smoothness which comes from the accurate balance of all rotating parts from fan to rear axle. Over the safety afforded by noiseless dirt-and-weather-proof internal brakes.

* * *

There's a lot to be said for the appearance of the New All-American . . . for its colors and contours and distinguished style. And there's *more* to be said for its brilliant performance . . . performance unmatched in any other car offered at such moderate price!

Prices $1145 to $1375, f. o. b. factory, plus delivery charges. Lovejoy Hydraulic Shock Absorbers and spring covers included in list prices. Bumpers and rear fender guards extra. Check Oakland delivered prices—they include lowest handling charges. General Motors Time Payment Plan available at minimum rate.

MISSISSIPPI VALLEY MOTOR COMPANY

2801 LOCUST STREET — E. A. HATFIELD, President — Phone JEfferson 3542

METROPOLITAN DEALERS

TRIANGLE AUTO CO. 5021 Gravois
BURGDORF MOTOR CO. 2721 S. Jefferson Avenue
ANGELICA AUTO CO. 4231 N. Grand Boul.
SADLO-FABER MOTOR CO. 4357 Natural Bridge Avenue
CLAY-GOODLOE AUTO CO. 5841 Delmar Boul.
BRAHM-MITCHELETTE MOTOR CO. 3537 S. Kingshighway
IVORY AUTO CO. 7805 Ivory Avenue
SHUBERT MOTOR CO. 5520 Gravois Avenue
JENNINGS MOTOR SALES 6917 W. Florissant Avenue
MUELLER MOTOR CO. 2012 Lucas and Hunt Rd.
WHITE BROS. AUTO CO. E. St. Louis, Ill.
MEYER BROS. AUTO CO. Belleville, Ill.
HOPE MOTOR CO. Granite City, Ill.
HOPE MOTOR CO. Edwardsville, Ill.
HORSTMAN AUTO CO. Collinsville, Ill.
STOFFEL'S GARAGE Highland, Ill.
R. & R. MOTOR CO. Columbia, Ill.
SAYRE MOTOR CO. Lebanon, Ill.
LENZBURG GARAGE Lenzburg, Ill.
DAN WOLF MOTOR CO. Valley Park, Mo.
ST. CHARLES SALES CO. St. Charles, Mo.
ST. CLAIR GARAGE St. Clair, Mo.
FOX CREEK GARAGE Fox Creek, Mo.
MAYLE MOTOR CO. Pacific, Mo.
DES PERES GARAGE Des Peres, Mo.
UNION GARAGE Union, Mo.
KASEL GARAGE Washington, Mo.
LOHMAN BROS. Warrenton, Mo.



A NEW ALL-AMERICAN SIX

BY OAKLAND

MISSOURI'S WOMEN ARTISTS TO EXHIBIT

Display to Be Part of National Exposition to Be Held March 4-9.

An exhibit of the work of Missouri women artists will be a feature of the fourth annu... Woman's Ntaional Exposition which will be held March 4 to 9 at the Hotel Jefferson. The exhibit will consist of two galleries, one for the work of professional artists, the other for amateurs.

The professional exhibit will be sponsored by the Art Department of the Missouri Federation of Women's Clubs and the Missouri Art Patrons Association. The amateur exhibit, introduced in the exposition for the first time, will be sponsored by the Jefferson Chapter, D. A. R. Prizes will be awarded for entries in oil, water color, black and white, bas relief and religious art.

The Eighth District Federation of Music Clubs will conduct a chorus, piano, voice and cell contest with cash awards in the separate classes. In the arts and crafts department, a handmade quilt contest will be featured. Cash prizes will be given for handmade hooked, woven and braided rugs, with special classes for men rug-makers and children.

The Arts and Crafts Department will also offer an exhibit of Norse tapestries and an exhibit of handmade jewelry, pottery and rugs by Indian women of the Navajo tribe. German and Mexican women will also display arts and crafts work at special booths.

HUMANE SOCIETY MEETING

Annual Session to Be Held Next Thursday Afternoon.

The annual meeting of the Humane Society will be held at 2:30 p. m. next Thursday at Hotel Statler. Election of officers will be held and plans for the national convention of the American Humane Association which will be held here in October will be discussed.

Plans for the "Be Kind to Animals Anniversary" from April 14 to April 20, will also be taken up.

TRAVEL AND RESORTS

Europe
Do Your Steamer Shopping Early

The American Express will reserve your steamship tickets long before the date you wish to sail. Any ship, any line, any port—without extra cost to you. Trained travel men will advise the best room locations and make all the necessary arrangements... Call or write for "Crowded Season Sailings", giving lists of all ships with sailing dates and fares.

AMERICAN EXPRESS
Travel Department
9th and Locust Streets
CEntral 6397
Travel Information Bureau:
FIRST NATIONAL BANK,
Broadway and Locust
St. Louis, Mo.
GArfield 2000
American Express Travelers Cheques Always Protect Your Funds.

TRAVEL AND RESORTS

COMMONWEALTH HOTEL
Homelike Quiet Refined
CHICAGO, ILL.
PINE GROVE AT DIVERSEY PARKWAY
250 spacious, beautifully furnished outside rooms, each with private bath and shower. Direct view of Lincoln Park and Lake Michigan. Enjoy winter sports—ice skating, etc. Excellent transportation only 15 minutes to loop. Single rooms $2.50 up. Double rooms, $3.50 up. Special winter weekly, monthly rates.
UNSURPASSED DOLLAR DINNER
Ample Parking Space.
Garage in Connection.

Dinner
Health
"HEALTH" is written between the lines of a typical HAMBURG-AMERICAN MENU

GOOD food is no small matter aboard Hamburg-American liners. The choicest viands, prepared by the most expert chefs, served by experienced stewards in tastefully decorated salons, combined to make every meal when going "Across the Atlantic" an anticipated occasion.

Next Sailings from New York

S. S. ALBERT BALLIN MARCH 2 — S. S. CLEVELAND (Cabin Ship) MAR. 9 — S. S. WESTPHALIA (Cabin Ship) MAR. 19

— PLEASURE CRUISES —

To the West Indies and the Spanish Main
S. S. RELIANCE
from New York
Mar. 27—16 days
Rates $200 and up

To Northern Wonderlands
S. S. RELIANCE
From New York, June 29—
34 days to Iceland, Spitzbergen, Norway and the North Cape.

Consult our Tourist Dept. for Trips Everywhere

HAMBURG-AMERICAN LINE
512 Olive Street, St. Louis or local tourist agents

WHO IS GUILTY?

HERE is the outline of a baffling crime. The reader is invited to make his own solution of the mystery, and then compare it with the correct answer which will be published next Sunday.

THE MURDER IN THE BLIND PIG

by
EVELYN JOHNSON
and
GRETTA PALMER



IT WAS almost closing hour in Tony's, the basement speakeasy in which affairs were conducted with a decorum almost worthy of the staid citizen who had originally built the now shabby brownstone-front house.

The crowd which gathered nightly about the marble-topped tables in the three connecting rooms was composed of members of the literary and theatrical world, who made this their club between the hours of 11 p. m. and 1 a. m.

It was Tony's pride that he received more free tickets to first nights and more autographed books than any bootlegger in town.

This particular night there had been an opening of importance in the theater and an unusually desirable collection of celebrities was present. The group, indeed, would have stirred the envy of many a society hostess to offers of free champagne instead of the rather dubious Scotch that Tony handed out at a dollar a drink.

As Tony flitted from table to table with the beaming hospitality of a medieval innkeeper, he tried hard to keep his mind centered on the pleasant gathering that was here and to forget the disagreeable warning he had received a few hours before.

It was O'Toole, who ran a place in the next block, who had sent the tidings to Tony that Bruno was after him. Bruno had formerly had a speakeasy on the same block. He had enjoyed a profitable business until Tony's had become "the place to go."

Bruno's belief was that the Federal agents had been antagonized against him by Tony. One particularly severe raid in which axes played a leading part, had wrecked his place so badly that he had had to close.

And the wholesale liquor men, who ought by rights to have helped him to his feet again, had turned a deaf ear when he asked for credit to start up a new place. Bruno, it was said, was out for Tony's scalp.

Being an Italian, with an operabred love of melodrama, Tony would ordinarily have impressed on his doorman the necessity for greater caution in admitting people and have laughed it all off. But things were becoming too dangerous even for his Italian taste. His testimony a week before had lost Patrolman Flaherty his job when that worthy was on trial for unnecessary brutality in beating up a drunk on his beat. Tony, in the face of all wisdom, had told the truth and incurred the enmity of the old Irishman.

He felt himself capable of taking precautions gainst the wrath of an Italian or an Irishman—but against the possible moves attractive to either race, there was almost nothing one could do. Tony had decided not to stir out of his place of business for the next few days. He would sleep in the back kitchen until things blew over.

The cry of "last call for drinks" went around and the noise took an upward trend as the patrons felt the dread hour of bedtime drawing near. For the last half hour Tony was so busy filling orders and leading recalcitrant drunks tactfully to the door that he had no time to worry about the enemies who endangered his life.

It was only after his two helpers, Gus and Emil, had washed the last glass and wiped the top of the last marble that Tony was left alone. With a slight shiver of premonition he examined the bolts on the front door and windows with more than usual care and retired into the back room to cast up his accounts.

This room also was safeguarded as carefully as a small-town bank. The door, it is true, locked with a simple key on either side. The key was always kept hanging on a nail on the wall at right angles to the door, some five or six feet away.

Next to the door was a heavily barred window which gave, as did the back door, into a courtyard surrounded by eight-foot board fences. The only persons who ever entered this courtyard were the woman who kept the rooming house that occupied the other floors of Tony's brownstone building and the laundress who had rented the former kitchen and whose clothes line and poles were scattered about the yard. There was no direct entrance to the yard except through Tony's basement door and by the fire escape which led by several occupied rooms of the rooming house and the bathroom on the second floor, just above the barred window.

Although the front door of the rooming house was always kept open, Tony, secure behind his barred windows and locked doors, felt no fear. Neither Flaherty nor the wiry little Bruno could slip through the bars of the open window and cross the room to the horsehair couch opposite, where he intended to pass the night.

At 2 o'clock the last gill of gin had been accounted for and a very respectable amount was set down on the day's ledger. Tony turned out the lights, took off his coat and shoes, and lay on the couch. He was safe enough, he felt, to relax his vigilance. As he gazed through the window at the sickle moon that glimmered over the chimney pots, he found himself thinking of his native Venice and of the gondolas, once a commonplace means of conveyance, on which he now turned an eye tinged with as much romance as any honeymooning American.

The next morning Tony was left to sleep in peace until noon. Even the conspicuously early customers rarely turned up before 1 o'clock and then the demand was more often for an eye-opening gin tonic than for a before-luncheon cocktail. The waiters were quite safe in not arriving until 12.

At 12 o'clock on the dot, Gus arrived and opened the front door with the pass key, as was his custom. He had quite forgotten the tremors which had assailed Tony on the day before. When he stepped into the back kitchen and saw his employer lying prone on the couch, he was startled, and came closer. There was little in the appearance of the body to reassure him.

From ear to ear Tony's throat had been cut as neatly as a blade would do it, but with several slashes, which ruled out the possibility of suicide.

One of the kitchen knives belonging to the place was on the floor next to the body, covered with blood. Tony's own gun, known to Gus and to all his employes, was found in his pocket, without a single bullet missing. Gus' startled eyes wandered to the back-door key. It was in its place, as usual, on the nail.

No one could possibly have crawled through closed bars of any of the windows or of the grilled front door, which he himself had opened with the only key available. And Tony, he knew, was a light sleeper. Any untoward noise would have awakened him, his hand already on the trigger.

If Gus was puzzled, the police when they arrived, were not able to give him any material assistance in clearing up the mystery. Yes, it was strange, they agreed, that anyone could have entered the place without breaking the locks or leaving any traces. Neither doors nor windows, in their expert eyes, showed any signs of having been tampered with.

The key to the backdoor, hanging on the nail, had a slight odor of peppermint which puzzled the Inspector, but he finally decided that the last person who used it had been pouring out creme de menthe, and did not enter the incident in his report.

Otherwise, everything was as usual. An inspection of the backyard showed nothing out of place. Several clothes-poles and lines there. But no one, it was agreed, could possibly have utilized these objects to push a knife through the bars of the open window and slit the throat of the unsuspecting Tony so neatly—especially as it was his own knife, always kept in the kitchen drawer.

It was quite possible for someone to have gained access into the courtyard but who, said the Sergeant, fully aware of the rhetorical nature of his question, could have thrown a knife through the bars of a window so that it would not only penetrate a throat but slide efficiently from ear to ear? Not even the greatest curved ball pitcher could be expected to perform such a feat.

None the less, the officers, with the distrust of their face for the sly ways of the Latins, immediately brought their talents to focus on the cringing Bruno. His alibi, although plausible, proved impossible to check. Flaherty was then asked to submit to a friendly examination. He presented an alibi of much the same nature, but pointed out the racial prejudice of the Italian in favor of a knife as being distinctly in his favor and against Bruno. The problem was never solved by the police.

Who killed Tony and how?

(Copyright, 1929.)

Who Was Guilty

Solution of "Red Head to Win" in last Sunday's Post-Dispatch.

ETHAN HEWLITT had stolen into the rival stables and placed a sponge in the nostrils of "Filly Mignon," the formidable favorite, to make sure that his brother's "Red Head" would win and his bets would be successful. He had hoped that the sponge would not be discovered, but when he overheard the conversation in the library between the club president and Grant, he realized that disgrace and suspicion must fall on either his brother or himself.

Ethan determined that the blame should fall on his brother, whose extreme intoxication helped his plan. When he got the drunken man back to the bungalow in which the two lived alone, he aroused his brother enough to induce him to give Ethan a check for his share of the winnings on the race. Folding a blank sheet of paper in half, he handed it to John and suggested that he try out his signature on the bottom half before signing the check, to make sure it would be legible. He permitted his brother to make out the check and then let him fall back into a drunken stupor.

Ethan then went over to John's typewriter and typed the confession on the upper half of the page being careful to protect his hands with gloves so that he would leave no fingerprints. His error lay in misspelling the word "batallon," which is abbreviated in dispatches in the British army to "Batt." and which an army man could not conceivably misspell.

Ethan then folded the fingers of his brother about the open razor and drew John's hand across his throat, killing him in his deep sleep.

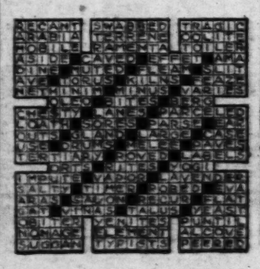
(Copyright, 1929.)

Fined $16,000 for Watering Wine.

By the Associated Press.

BEZIERS, France, Feb. 23.—Joseph Lacaze, vinegard owner, was fined $16,000 for using a pump to increase his profits.

Answers to Today's Crossword Puzzle



WILL OPEN CAMPAIGN TO PUT RIGHT BOY IN THE RIGHT JOB

Downtown Work Council Organizes "Find Yourself" Drive Among Youths.

Contending that 50 per cent of all employed boys are doing a particular line of work simply because they happened to get the job and not because of any fitness or because it holds out a bright future, the Downtown Boy's Work Council has organized a "Find Yourself Campaign" which will be launched Wednesday evening at the Neighborhood Association, 1000 North Nineteenth street.

Alfred Fairbank, campaign director for the Community Fund last year, will deliver an address on "How to Choose Your Life Work" and each boy will fill out a "self-analysis" blank which will be studied later by a committee of prominent business and professional men. A second meeting will be held March 13. Lansing F. Smith of the American Educational Society, is chairman of the campaign.

Italian Institute of Gastronomy.

ROME, Feb. 23.—The chefs of Italy have instituted the National Gastronomic Academy. It will have its headquarters here in Rome and, according to its statutes, will work "for the cultural and artistic elevation of gastronomy, which seems to be orientated towards a phase of apparent decadence."



REAL ESTATE—EXCHANGE

ACREAGE Wtd. Within 60 miles of St. Louis, must have plenty water; will pay cash or trade for income property.
APARTMENT 24-family West; annual rent $18,000. Want smaller property.
AUTO Wtd. Will take 1927 or 1928 closed car as part payment on flat. Hon.
BUNGALOW Wtd.—Exchange 7-family flat clear for bungalow or cottage. Box Q-
CLUB HOUSE—For sale or trade at Valley Park, 4 large rooms, steel skimmer.
COUNTY ACREAGE OR FARM Wtd.—In exchange for city income property.
FLAT Wtd.—Single, for smaller 6 and 8 flat or residence, convertible into flat.
GROCERY Wtd.—$6-$7,000 clear improved price $2500, for grocery, meat.
LOT Wtd.—Or flat, as down payment for 6-room and bath modern brick residence.
VACANT LOT Exchange, 3-4 room flat for vacant lot or small farm. J. A. Berry.
ONE acre with dance hall, store and 4 rooms, on Meramec Bottom roads; price 2800 FT ACREAGE Glendale; want cottage. Box Y-200, Post-Dispatch.
REAL ESTATE Wtd.—Any kind; bargain. Box Y-242, Post-Dispatch.

Your Advertisements in the Post-Dispatch Find Far More Prospects—Because the Post-Dispatch Has Far More Readers in St. Louis Than Any Other Newspaper—Daily or Sunday.

Get behind the wheel *and* Get the facts!

An hour in a Buick
---a single drive---
will tell you more about car performance—than the most enthusiastic claims

--take that drive to-day!



THE only way to judge motor car performance—the only way to make certain that any automobile provides top-notch abilities—is to *drive before you buy* . . . and this is all the more important today when Buick holds forth to prospective buyers an order of performance that definitely obsoletes previous standards of motoring!

Prove this to your own satisfaction—confirm Buick leadership in all elements of performance—by making your own tests of this dynamic car in comparison with any other you may have in mind.

Check Buick getaway—flexibility—acceleration! Experience the almost limitless power of Buick's famous Valve-in-Head engine—the most powerful automobile engine of its size in the world. Test Buick swiftness, smoothness, stamina—all of the phenomenal performance qualities that distinguish Buick from any other automobile of the day!

More than twice as many people purchased Buicks during the past year as any other car listing above $1200 . . . but even in the light of this overwhelming buyer endorsement Buick invites you to "get behind the wheel and get the facts."

An hour in the car—a single drive—will demonstrate Buick superiority with such thrilling finality that you, too, will make Buick your choice.

Buick Motor Company, Flint, Michigan
Division of General Motors Corporation

COUPES, $1195 to $1875—SEDANS, $1220 to $2145—SPORT CARS, $1225 to $1550
These prices f. o. b. Buick Factory. Convenient terms can be arranged on the liberal G. M. A. C. Time Payment Plan

"The New Buick—The New Style"

Buick
WITH MASTERPIECE BODIES BY FISHER

West Side Buick Auto Co.
Kingshighway and McPherson
Northwest Branch, 5425 Easton Ave.

Kuhs-Buick Co.
2837 North Grand Blvd.

East Side Buick Co.
1106-08 Illinois Ave., East St. Louis, Ill.

St. Louis County Auto Co.
7919 Forsythe Blvd., Clayton, Mo.

Webster Groves Motor Co.
Summit and Lockwood
Webster Groves, Mo.

South Side Buick Auto Co.
3654 South Grand Blvd.

Vesper-Buick Auto Co.
Retail Sales Department
Vandeventer and West Pine

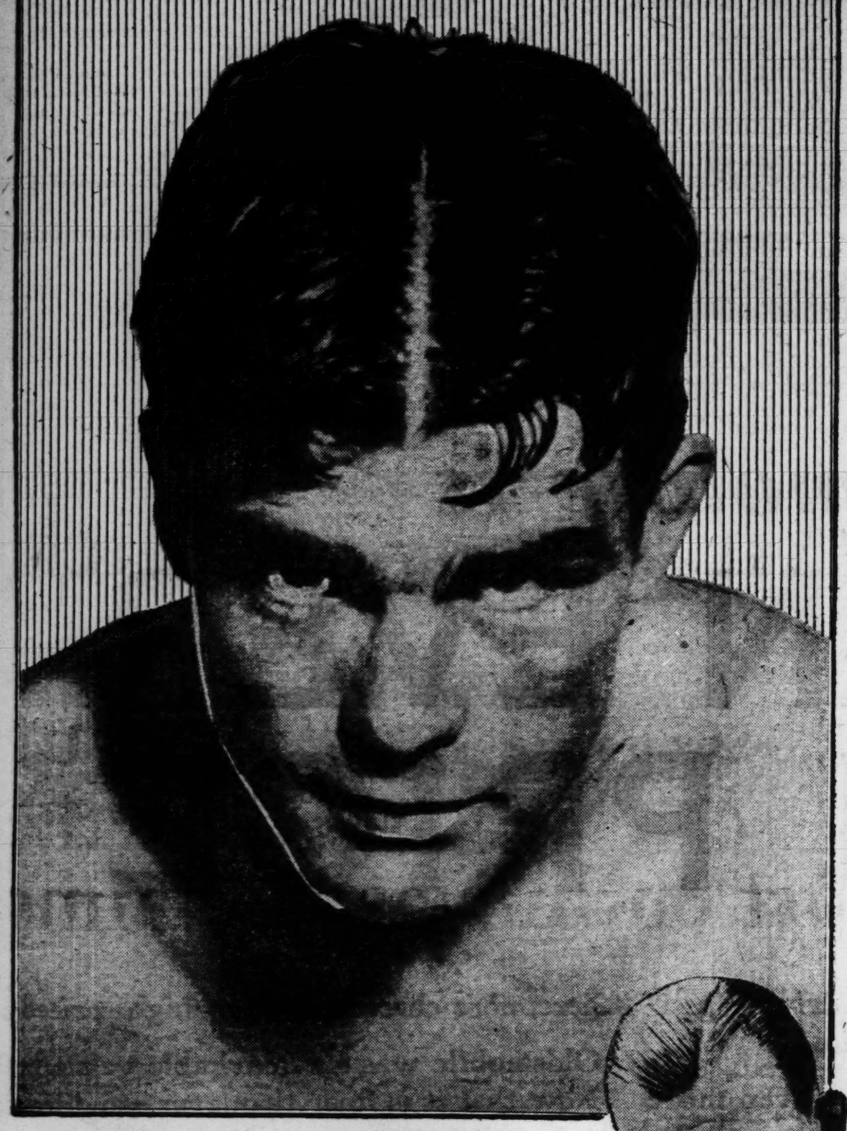
Schnure Motor Co.
2216-18 Locust St.

E. A. Dodge Motor Co.
1905-7 Madison Ave., Granite City, Ill.

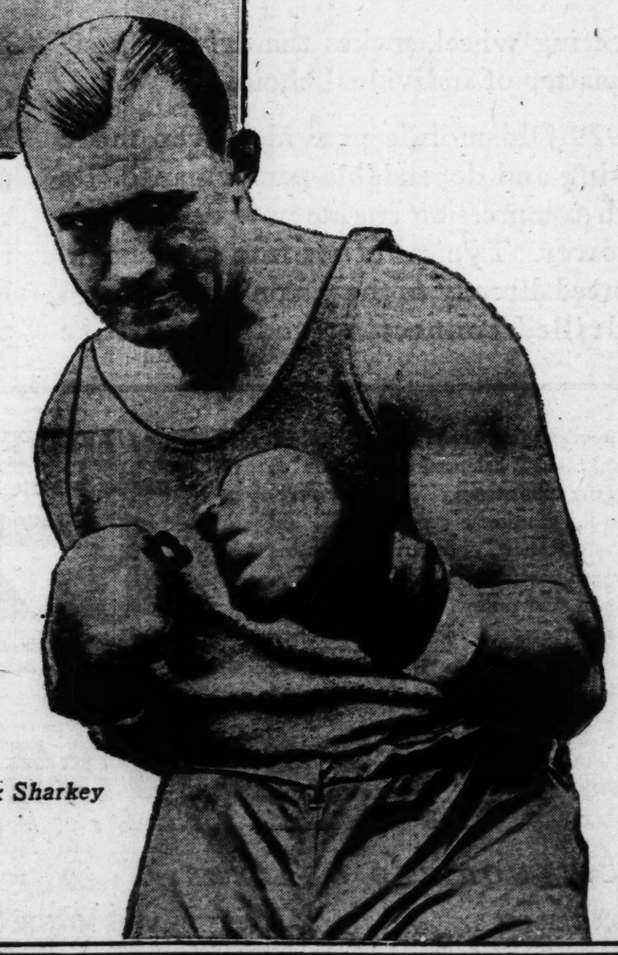
For Night, Holiday or Emergency Service, Phone JEfferson 3370

WHEN BETTER AUTOMOBILES ARE BUILT...BUICK WILL BUILD THEM

FOR BOXING AND BASEBALL FANS



Young Stribling



Jack Sharkey

These Accurate, Sparkling Sports Reports

At the Ringside With Wray

When the gong sounds next Wednesday night for the opening of the heavyweight fight between Young Stribling and Jack Sharkey, J. E. Wray, Sports Editor of the Post-Dispatch, will be at the ringside. He'll tell you everything he sees—and he'll see everything—in his story in the Post-Dispatch Thursday.

Wray has won renown as one of the most vigorous and authoritative writers on boxing in the country. You can be sure of getting all the details of the fight . . . all the thrills and drama of the spectacle, if you read his story next Thursday.

In addition to Wray's word picture, all the big moments of the contest will be shown in photographs, sent by wire to the Post-Dispatch.

News from the Training Camps

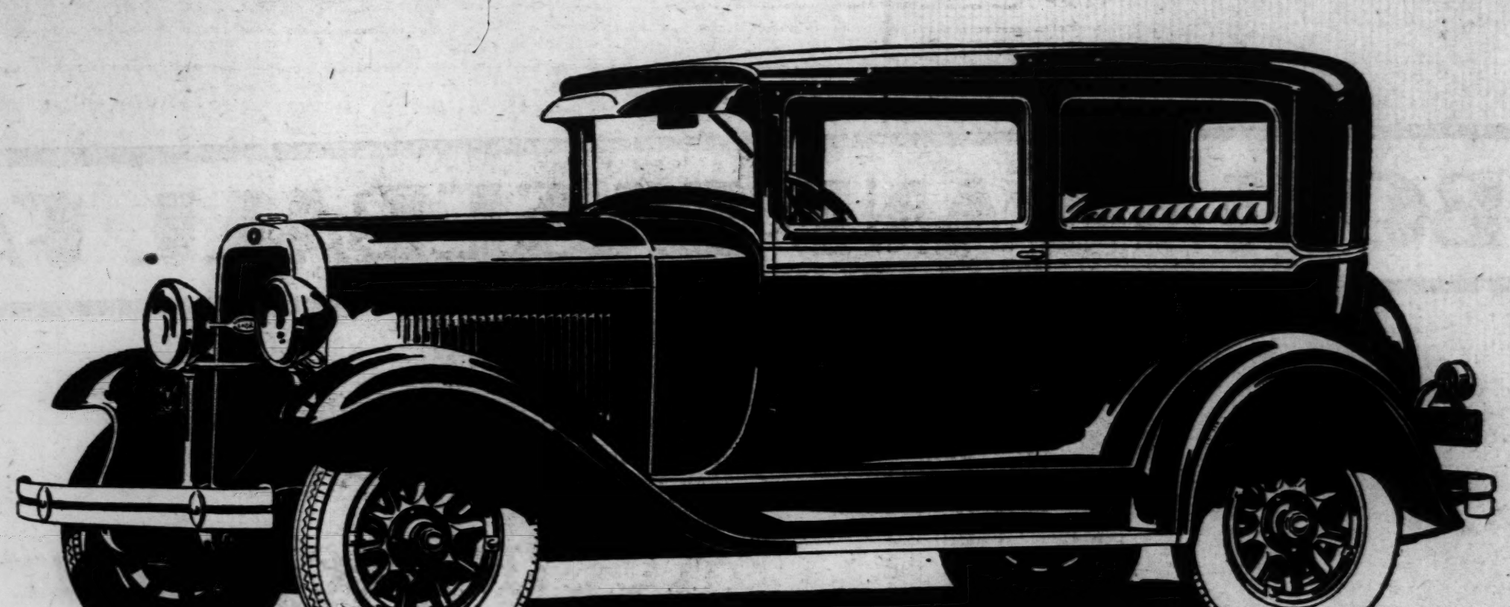
Of course, you want to follow the Browns and the Cardinals through their Spring training season . . . and the Post-Dispatch will bring you all the news from both camps. J. E. Wray will be with the Browns on their trip, and L. A. McMaster will follow the activities of the Cardinals.

Ban Johnson's Own Story

Every day in the Post-Dispatch the inside story of some outstanding event in the history of baseball is revealed, just as Ban Johnson told it to J. E. Wray and J. Roy Stockton of the Post-Dispatch Sports Staff. This great baseball biography appears exclusively in the Post-Dispatch.

For the most authoritative, expertly written news of all sports, you can depend on the

POST-DISPATCH



The 1929 Oldsmobile is

FINER THAN EVER LOWER IN PRICE

—and now it is winning greater and greater public favor in every section of the country. . . .

With all its desirable improvements . . . with all its additional smartness, luxury, comfort and performance . . . the 1929 Oldsmobile is lower than ever in price . . . now only $875.

The 1929 Oldsmobile is more beautiful than ever in appearance—the result of new style refinements and new color combinations now presented in its composite bodies by Fisher.

The 1929 Oldsmobile is more luxurious, more comfortable and offers new conveniences for driver and passengers. Roominess is a feature. Seat cushions are deeper and softer. Upholsteries are richer. And the new Fisher adjustable front seat, combined with Oldsmobile's adjustable steering wheel, makes the driving position a matter of individual choice.

The 1929 Oldsmobile provides even more gratifying and dependable performance. Its big high-compression engine now develops 62 horsepower. Typical of its fine car design, oil is forced directly to the piston pins through rifle-drilled connecting rods—a feature heretofore characteristic of high-priced cars.

Oldsmobile was a remarkable value before. Now that it is finer than ever—and lower in price—it is the outstanding value of its class. Come and see this finer Oldsmobile. Drive it yourself. Compare it with other cars. Know why it is winning greater and greater public favor in every section of the country.

Other important features include double-ribbed crankcase . . . balanced crankshaft . . . rubber engine mountings . . . full pressure-lubrication . . . crankcase ventilation . . . oil filter . . . air-cleaner . . . controlled cooling . . . full-length vertical radiator shutters . . . motor-driven fuel pump . . . silenced chassis . . . silenced interior . . . double-cushioned universal joint system . . . spring-cushioned clutch core . . . self-adjusting spring shackles . . . extra-heavy, "low-dropped" tapered frame . . . quick, positive four-wheel brakes . . . 16 to 1 steering gear ratio . . . high-pressure chassis lubricating system . . . four Lovejoy hydraulic shock absorbers . . . Fisher bodies . . . "VV" windshield . . . gasoline gauge and engine temperature gauge on dash . . . and many others.

NEW LOWER PRICE
TWO DOOR SEDAN
$875
f. o. b. Factory, Lansing, Michigan
Spare Tire and Bumpers Extra

OLDSMOBILE
PRODUCT OF GENERAL MOTORS

AUTHORIZED DEALERS:

De VOY-REINHEIMER MOTOR CO.
3745 Page Boul. St. Louis, Mo.

TUCKER MOTOR CO.
3657 Gravois Ave. St. Louis, Mo.

GREBE MOTOR CO.
1645 S. Grand St. Louis, Mo.

LARNER MOTOR CAR CO.
5180 Delmar Boul. St. Louis, Mo.

MAUER MOTOR CO.
1013 St. Louis Ave. St. Louis, Mo.

LAMBERT-GRAVES MOTOR CO.
2233 Locust St. St. Louis, Mo.

LAMBERT-GRAVES MOTOR CO.
4035 Lindell Boul. St. Louis, Mo.

DELMAR MOTOR CO.
1928-30 Edison Ave. Granite City, Ill.

IGOU MOTORS, INC.
2922 N. Grand Boul. St. Louis, Mo.

KINGCHESTER MOTOR CO.
4576 Manchester Ave. St. Louis, Mo.

MAUER MOTOR SALES CO.
321-23 E. Broadway Alton, Ill.

JERRY MUELLER MOTOR CO.
8800 Olive Street Road St. Louis, Mo.

OLDS MOTOR WORKS, ST. LOUIS WHOLESALE BRANCH, LOCUST AT 23D

SEE YOUR NEIGHBORHOOD DEALER

PART SIX.

Record Hook-u For Broadca

Preparations by Network Radio History—Pic to T

Broadcasting of the Hoover ... on the air by KSD, is expec... stations hooked up and scale of ... tions in the regular National B... networks number 100, and ma... join the chains for the occasio...

For five hours—from 10 a. ... cast will continue. Climaxes ... the broadcast should come wh... Hoover is sworn in on the capi... steps as President and in the Se... ate chamber when Curtis tak... the oath of office as Vice Pre... dent.

Thirty microphones, manned ... the ablest announcers and by not... newspapermen, will pick up t... ceremonies for KSD listeners.

The National Broadcasting ... will detail to Washington its cra... announcers, including Graham M... Simes, Milton J. Cross, John ... Daniel and William S. Lyn... Washington men who know net... bles from all over this country a... members of the diplomatic cor... will take part. Radio reporte... who have assisted in great broa... casts, such as the national pa... conventions, will assist the ... nouncers.

A sound-proof booth will ... erected in the Senate chamber, ... first case of the Senate yielding ... invasion by modernity. This bo... will stand in a corner and will ... designed to be as inconspicuo... as possible. In the booth, Da... Lawrence, noted newspaper m... whose weekly talks on Governme... are a KSD feature on Sund... nights, will stand before a mic... phone to describe the swearing ... of Curtis as Vice President.

The program will continue w... the inauguration of the Presid... the progress of the President... party back up Pennsylvania av... nue to the White House, and t... parade in its wake. This will ... followed by a two-hour review ... the parade as it passes the Co... of Honor at the White House.

Senator George H. Moses, of N... Hampshire, chairman of the Joi... Inaugural Board, is in charge f... Congress of arrangements for t... broadcast.

The broadcast will go by sho... wave transmission to Europe a... elsewhere.

With Henry A. Bellows, ... Radio Commissioner, in charg... equally elaborate preparations ... the inauguration broadcast ... being made by the Columbia cha... of which KMOX is the St. Lo... link. Bellows will have his hea... quarters in the studios of WMA... Washington. The general Was... ington service of the Columb... System is in charge of its se... vice president, Sam Pickard, w... recently resigned from the Rad... Commission.

Frederick William Wile, rad... political expert, will be the Colu... bia announcer in the Senate cha... ber. Norman Brokenshire, one ... the best known of announcers ... Eastern listeners, will announ... from the Capitol steps. Willi... M. Hedges, manager of WMA... Chicago, and president of the N... tional Association of Broadcaste... will assist, while a small army ... other announcers and newspa... men will be stationed all along t... line to acquaint Columbia cha... listeners with every happening ... the five hours.

It is possible that attempts ... be made by both the NBC and t... CBS to broadcast stories by ... servers flying over the route of t... procession. There has been ta... of this, but definite plans have ... been announced.

Some of the Canadian statio... may be linked into one or t... other of the hookups for the o... casion.

The colorful inaugural char... ball on the night of March 4 ... also to be broadcast over an NB... coast-to-coast network, with Phill... Carlin as chief announcer. Th... broadcast is to begin at 10 p. ... St. Louis time and continue for ... hour and a half.

The music of five nationally f... mous bands will be heard. T... orchestra of the United Stat... Marine Band, a dance orchest... from the United States Navy Ba... and a similar unit from the Unit... States Army Band will play fro...

Continued on Page 2A, Col. 6.

Strombe

Set Tubes and Speaker Complete

ITS new dual circuit ... in maintaining the Re... bare audibility to full ... two-toned Walnut.

Radio Sto...

Scruggs-Van...

RADIO SECTION — ST. LOUIS POST-DISPATCH — RADIO SECTION

PART SIX. ST. LOUIS, SUNDAY MORNING, FEBRUARY 24, 1929. PAGES 1-8A

Record Hook-up Is Indicated For Broadcast of Inauguration

Preparations by Networks on Most Elaborate Scale in Radio History—Pick of Nation's Announcers to Take Part.

Broadcasting of the Hoover inauguration ceremonies, which will be put on the air by KSD, is expected to set a new record for number of stations hooked up and scale of preparation by the broadcasters. Stations in the regular National Broadcasting Co. and Columbia System networks number 100, and many other broadcasters are expected to join the chains for the occasion.

For five hours—from 10 a. m. to 3 p. m. St. Louis time—the broadcast will continue. Climaxes of the broadcast should come when Hoover is sworn in on the capitol steps as President and in the Senate chamber when Curtis takes the oath of office as Vice President.

Thirty microphones, manned by the ablest announcers and by noted newspapermen, will pick up the ceremonies for KSD listeners.

The National Broadcasting Co. will detail to Washington its crack announcers, including Graham McNamee, Milton J. Cross, John B. Daniel and William S. Lynch. Washington men who know notables from all over this country and members of the diplomatic corps will take part. Radio reporters who have assisted in great broadcasts, such as the national party conventions, will assist the announcers.

A sound-proof booth will be erected in the Senate chamber, the first case of the Senate yielding to invasion by modernity. This booth will stand in a corner and will be designed to be as inconspicuous as possible. In the booth, David Lawrence, noted newspaper man whose weekly talks on Government are a KSD feature on Sunday nights, will stand before a microphone to describe the swearing-in of Curtis as Vice President.

The program will continue with the inauguration of the President, the progress of the Presidential party back up Pennsylvania avenue to the White House, and the parade in its wake. This will be followed by a two-hour review of the parade as it passes the Court of Honor at the White House.

Senator George H. Moses, of New Hampshire, chairman of the Joint Inaugural Board, is in charge for Congress of arrangements for the broadcast.

The broadcast will go by short wave transmission to Europe and elsewhere.

With Henry A. Bellows, former Radio Commissioner, in charge, equally elaborate preparations for the inauguration broadcast are being made by the Columbia chain, of which KMOX is the St. Louis link. Bellows will have his headquarters in the studios of WMAL, Washington. The general Washington service of the Columbia System is in charge of its new vice president, Sam Pickard, who recently resigned from the Radio Commission.

Frederick William Wile, radio political expert, will be the Columbia announcer in the Senate chamber. Norman Brokenshire, one of the best known of announcers to Eastern listeners, will announce from the Capitol steps. William S. Hedges, manager of WMAQ, Chicago, and president of the National Association of Broadcasters, will assist, while a small army of other announcers and newspaper men will be stationed all along the line to acquaint Columbia chain listeners with every happening of the five hours.

It is possible that attempts will be made by both the NBC and the CBS to broadcast stories by observers flying over the route of the procession. There has been talk of this, but definite plans have not been announced.

Some of the Canadian stations may be linked into one or the other of the hookups for the occasion.

The colorful inaugural charity ball on the night of March 4 is also to be broadcast over an NBC coast-to-coast network, with Phillips Carlin as chief announcer. This broadcast is to begin at 10 p. m. St. Louis time and continue for an hour and a half.

The music of five nationally famous bands will be heard. The orchestra of the United States Marine Band, a dance orchestra from the United States Navy Band and a similar unit from the United States Army Band will play from

Continued on Page 2A, Col. 6.

Irene Bordoni Will Open New Sonatron Series

Sunday evening, March 3, will bring a new Sonatron program over a chain of 27 Columbia chain stations, including WABC, KMOX, WBBM, KOIL, WOWO, KMBC and several Pacific Coast transmitters.

Irene Bordoni has been engaged to open the series, and a special half-hour program has been prepared for her.

Ben Burney and Phil Baker, Helen Morgan, star of "Show Boat;" Andrew Mack, Helen Kane and other stage stars have been signed for this series, it is announced.

A contract for a 52-week broadcast schedule has been executed with the Columbia System by Nathan Chireistein, president of the Sonatron Tube Co. The programs are to go on the air from 7 to 7:30 o'clock Sunday evenings.

"Negotiations are under way to book still more stars," Chireistein said. "Only artists and entertainers known from coast to coast as the best will be on our programs."

The Sonatron series is said to involve at least $1,000,000.

Moutain Drama In KSD Broadcast

The discovery of Marias Pass in the Rocky Mountains—a discovery delayed for years because of its elusiveness and the fact that Indian legends wove around it many fear-inspiring tales—and the personal narrative of John F. Stevens, who discovered it under dramatic circumstances in the winter of 1889, will be the theme of the "Empire Builder" broadcast over KSD tomorrow night.

Stevens has been referred to as "the most famous living civil engineer." He served with distinction as chief engineer of the Panama Canal, and later was chairman of the Inter-Allied Board, in charge of the rehabilitation of Russian and Chinese railways during and after the World War. In 1925, Stevens was awarded the John Fritz Medal, the highest honor conferred by the engineering profession.

The story of the discovery of Marias Pass is the more interesting because in 1853, the year John F. Stevens was born, another Stevens—Gov. Isaac I. Stevens, whose experiences also will be a part of the same program—made a futile effort to discover this same pass while in the United States Government's Pacific Railroad survey through the Northwest.

Miners, trappers and settlers penetrated the mountains, yet Marias Pass remained undiscovered until John F. Stevens, then assistant engineer on the Great Northern Railway, located it for James J. Hill, founder of the Great Northern.

Newspaper Men On KSD Broadcast

"Appropriation Bills—Uncle Sam's Money and What It Does," will be discussed in the Voters' Service broadcast over KSD next Tuesday night by two Washington newspaper correspondents. One of them will be Paul Y. Anderson of the St. Louis Post-Dispatch. The other will be Warren W. Wheaton of the Philadelphia Public Ledger.

Stress will be laid by the speakers on the historical background of Federal appropriations and budget making and the current situation with regard to Federal expenditures.

TWO GREAT BARITONES LEAD RADIO HEADLINERS FOR WEEK



Lina Abarbanell, on KSD This Afternoon. — *Lawrence Tibbett, on KSD This Evening.* — *Guiseppe de Luca, KSD Soloist Tomorrow.* — *Jeanne Mignolet, with Roxy's Gang.*



Mme. Nicolena, Soprano, on KMOX Tonight.

Radio Debut of Alma Gluck on Sunday Next

A long list of operatic and concert artists, among them Mary Garden, Feodor Challapin, Alma Gluck, Frances Alda, Anna Case, Richard Bonelli, Charles Hackell, Rudolph Ganz and the Russian Symphonic Choir, are to be heard in an all-star De Forest broadcast series on the Columbia chain.

Alma Gluck will start the series Sunday night, March 3. The others will follow at intervals of two weeks, the intervening weekly broadcasts presenting the De Forest Band, Arthur Pryor conducting.

Alma Gluck, in opening this series, will do her first broadcasting while the other stars have faced the microphone only a few times.

The artists who have been signed thus far for this series, and the dates when they are to broadcast are as follows:

Alma Gluck, March 3; Feodor Chaliapin, March 17; Charles Hackett and Rudolph Ganz, April 14; Frances Alda, April 28; Richard Bonelli and Anna Case, May 12; the Russian Symphonic Choir, May 26.

Radio Commission Tells How It Will Rate Stations

Definite Principles for Determining Comparative Merits of Broadcasters Laid Down—Longest Records Carry Much Weight.

By THOMAS STEVENSON.

WASHINGTON, Feb. 23.—For the first time the Federal Radio Commission has announced definitely principles to serve as a basis for determining the comparative merits of broadcasting stations.

The principles were outlined in a brief filed by the commission in the Court of Appeals in connection with appeals by WENR, WLS and WCBD for more time.

"Of the 635 remaining broadcasting stations," said the commission brief, "some have better claims than others; to state the matter in a different way, the listening public of some stations have superior rights to the listening public of others.

"All things being equal, the stations with the longest record of continuous service are superior in right. The late-comers cannot urge that by the simple act of invading the crowded field they succeeded in appropriating to themselves what was previously being enjoyed by others performing a good service.

"When two contesting broadcasting stations do not have otherwise equal claims, the principle of priority loses its significance in proportion to the disparity between the claims. In a word, the principle does not mean that the situation in the broadcasting band is 'frozen' and that stations enjoying favorable assignments may not have to give way to others more recently established.

"Another exception to the rule of priority arises when the controversy is between stations of different classes with respect to power. Radio engineering principles and the needs of the public for different classes of service require that broadcasting stations be grouped under three headings:

"(1) Stations using 5000 watts or more, which are capable of serving wide areas and reaching the rural population and which, to give service free from interference, must be on cleared channels.

"(2) Stations using from 250 to 1000 watts, which are capable of serving limited regions and which may be duplicated from two to five times on the same channel without undue interference.

"(3) Stations using 100 watts or less, which are capable of serving restricted localities, and which may be duplicated many times on the same channel without undue interference.

"When a controversy arises between a cleared channel station and a regional or local station, or between any stations of different classes, the principle of priority cannot control. Neither a 100 watt nor a 1000 watt station can give service over a sufficiently large area to justify its being assigned to a cleared channel occupied by a 5000-watt station in the same locality.

"The commission does not mean to hold, however, that a station of one class may never apply for or obtain the assignment enjoyed by a station of another class.

"Once the issue of priority has been determined, there remains only the service rendered as the basis of applying the test of public interest, convenience or necessity.

"An indispensable condition to good service by any station is, of course, modern, efficient apparatus, equipped with all devices necessary to insure fidelity in the transmission of voice and music and to avoid frequency instability or other causes of interference.

"There are a few negative guides. First are the injunctions of the law itself, such, for example, as the requirement for nondiscrimination between political candi-

Continued on Page 5A, Col. 1.

KSD to Broadcast Result of Stribling-Sharkey Fight.

The outcome of the Stribling-Sharkey fight will be announced over KSD as soon as the wires can bring it to St. Louis.

Development of Network Broadcasting Accelerated

Radio Commission Expected to Rescind Program Duplication Order—Competition by Chains Rapidly Growing in Intensity.

Development of chain broadcasting in this country is progressing so rapidly that it is difficult to recall offhand the names of stations that do not use programs from networks at least several times a week. Plans for new chains are numerous, and at least one is expected to materialize. Even the great so-called independents—WLW, Cincinnati; WGN, WMAQ, WSL and WBBM, Chicago, and WCCO, Minneapolis-St. Paul—broadcast chain features in some of the choicest hours. Few are the stations not linked into chains that would not welcome the opportunity to join.

Officials of the networks and promoters are encouraged by a growing belief in Washington that the Federal Radio Commission eventually will rescind its often postponed order aimed at duplication of programs by stations on national cleared channels within 300 miles of one another. The date on which this order is to go into effect has been postponed again—this time until June 1.

Mid-West stations not affiliated with the National Broadcasting Co. or the Columbia Broadcasting

Continued on Page 3A, Col. 2.

CALL US FOR DEMONSTRATION

COlfax 1635 — Authorized Dealer — FADA Radio — SALES & SERVICE — Terms to Suit

Square Deal Battery Co.

Warne at Florissant — Open Until 9 O'Clock Every Evening

TRADE IN YOUR OLD RADIO SET OR PHONOGRAPH ON A NEW FADA Radio WITH NEW TYPE DYNAMIC SPEAKER

TERMS Installed on Your Aerial Without Charge

1113 PINE ST. A. E. SCHMIDT CO. CHestnut 4366-4367

THE BACKGROUND OF MODERN RADIO

WITH FADA DYNAMIC SPEAKER

USES PUSH-PULL AMPLIFICATION

USES HEATER ELEMENT TUBES

PHONOGRAPH ATTACHMENT

$225 WITHOUT TUBES



FADA Radio

FADA 32

YOU get every modern radio improvement in this beautiful set . . . for only $225, without tubes! No other console model gives you *all* these features at the price of the Fada 32.

See and hear it at any Fada dealer's. Then you'll realize that you *must* have these latest improvements to get the tone quality . . . undistorted volume . . . selectivity . . . distance range . . . the dependable performance that is modern radio.

BECK & CORBITT

1230 North Main St. . St. Louis, Mo.

Uses 8 tubes, including two 171-A tubes and rectifier—Smooth volume control—Illuminated single dial—Single tuning knob—Reproduction not affected by line voltage fluctuations. Completely self-contained in beautiful burl walnut console—Operates from A. C. light socket (90-130 volts, 50 to 60 cycles). Yes, it's a neutrodyne! $225 WITHOUT TUBES

F. A. D. ANDREA, INC.
Long Island City, New York
Dept. SL-1

Please send me through the nearest of Fada Radio dealers name and address of nearest Franchised Fada dealer.

Name _____

Address _____

City _____ State _____

QUICKER ACTION — LONGER LIFE — GREATER VOLUME — WITH ARCTURUS BLUE TUBES



Distributors:
BECK & CORBITT, Main and Ashley Streets
CAMPBELL IRON CO., 819 Cass Ave.
STEWART WARNER S. S., 3206 Locust Street
VAN ASHE RADIO CO., 1100 Pine Street
WITTE HARDWARE CO., 704 N. Third St.

ARCTURUS RADIO TUBE CO., Newark, N. J.



Treasure Chest No. 635

Stromberg-Carlson

Set Tubes and Speaker Complete $228.50

ITS new dual circuit volume control aids materially in maintaining the Receiver's tonal excellence from bare audibility to full power. Cabinet of beautiful two-toned Walnut.

Radio Shop—Sixth Floor.

Scruggs-Vandervoort-Barney

Listen to the SCHWEIG-ENGEL Feature Hour Over KWK Each Sunday, 1:00 P. M. to 2:00 P. M.

"The Most Scientific" Radio Service in St. Louis

We positively assure you of this service if you buy your new

Stromberg-Carlson

From the

SCHWEIG-ENGEL Corporation

4929 DELMAR—FOrest 9127
5247 DELMAR—Forest 1885
5911 EASTON—CAbany 4576
3612 S. GRAND—PRospect 5730

Phone Your Nearest Fada Dealer for a Demonstration

DOWNTOWN
A. E. SCHMIDT CO. 1113 Pine St. Main 1400

MIDTOWN
LINDHORST MAGIC & RADIO CO. 3628 Olive JEfferson 3540

SOUTH
SCHOPPER RADIO SERVICE 2700 Chippewa LAclede 3140
GRAVOIS-COMPTON TIRE CO. 2200 Gravois PRospect 1330

KNIBB & SCHMITZ 3710 Gravois LAclede 0500
LOEW CO. 3173 S. Grand LAclede 1780
RADIO RITE SALES CO. 2237 S. Grand PRospect 5901

NORTH
ALDERSON RADIO CO. 2400 N. Grand Lindell 4927
BOZE ELECTRIC CO. 3704 N. Grand COlfax 9035

KROEMEKE FURN. CO. 3906 Salisbury Prior 2500
A. C. LINK JEWELRY CO. 2726 E. Grand Clifton 4027
NORTHWESTERN RADIO SERVICE 20th and St. Louis Elwood 2168
SQUARE DEAL BATTERY CO. 4350 Warne COlfax 3000
GEO. J. WEINREICH 3120 Glasgow COlfax 2040

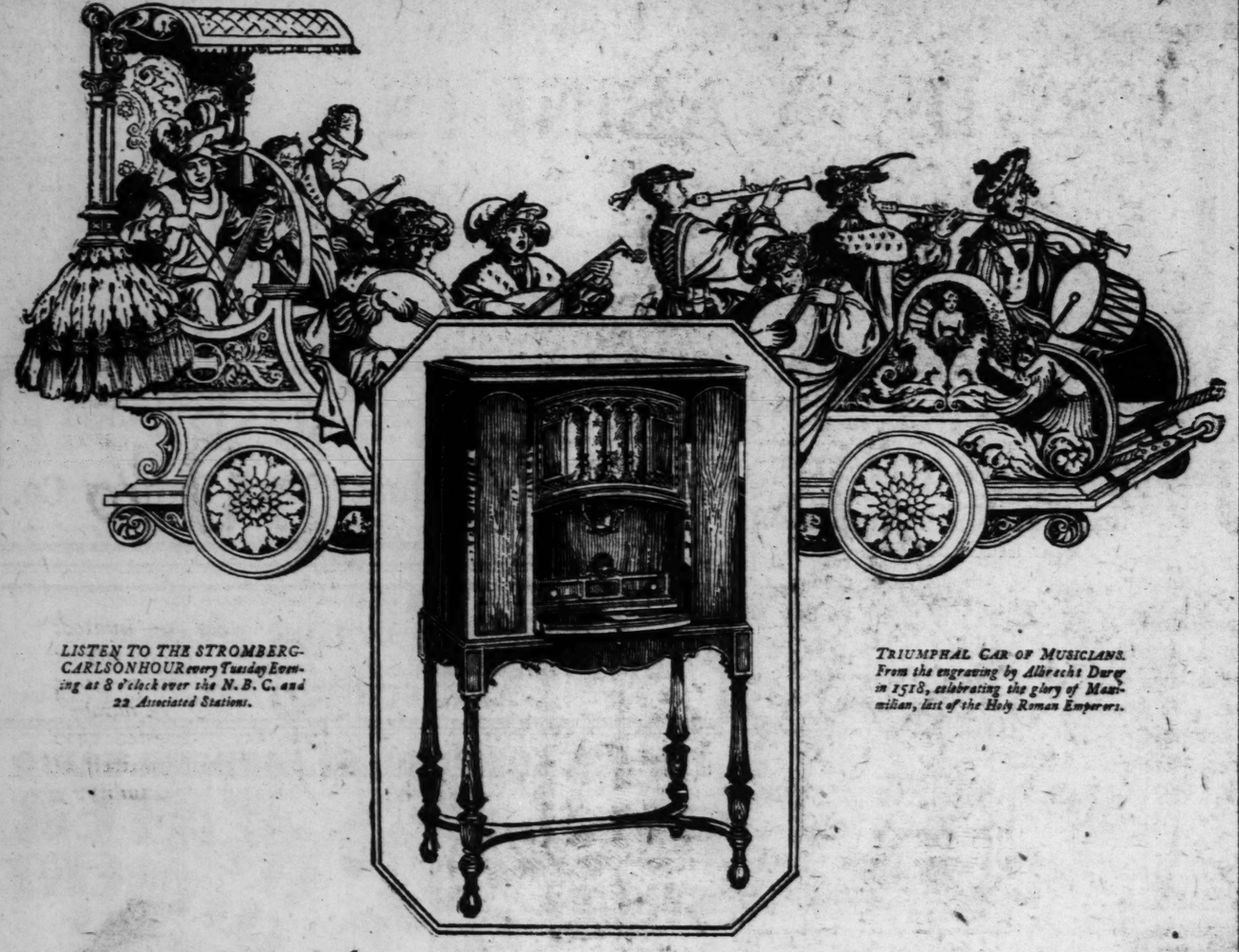
WEST
WEBB ELEC. APPLIANCE CO. 1400 Hodiamont CAbany 2000

YOU ARE ASSURED OF
"The Most Scientific Radio Service in St. Louis"
WHEN YOU PURCHASE A STROMBERG-CARLSON From

SCHWEIG-ENGEL
CORPORATION

4929 DELMAR—FOrest 9127
5247 DELMAR—FOrest 1885
5911 EASTON—CAbany 4576
3612 S. GRAND—PRospect 5730

Listen to the SCHWEIG-ENGEL Feature Hour Over KWK Each Sunday, 1:00 P. M. to 2 P. M.



LISTEN TO THE STROMBERG-CARLSON HOUR every Tuesday Evening at 8 o'clock over the N. B. C. and 22 Associated Stations.

TRIUMPHAL CAR OF MUSICIANS. From the engraving by Albrecht Durer in 1518, celebrating the glory of Maximilian, last of the Holy Roman Emperors.

A New Triumph in Tone

"There is nothing finer than a Stromberg-Carlson"

AGAIN Stromberg-Carlson leads radio forward!! In this magnificent new No. 638 Console Receiver with self-contained dynamic speaker, tonal advantages heretofore only approximated are now fully achieved.

Through special arrangement of the internal construction of the cabinet it is now possible to present a Receiver having the compactness afforded by a built-in speaker, and at same time the superlative tonal excellence always associated with a Stromberg-Carlson.

The Console embodying this latest triumph is unsurpassed for beauty of graceful line, ornamentation and proportion. It is of the usual Stromberg-Carlson high standard of two-toned Walnut cabinet-work.

The No. 638 Stromberg-Carlson for A.C. areas employs 5 UY-227, 2 UX-171-A and one UX-280 Radiotron Tubes. Built-in Dynamic Speaker concealed by sliding panels. Totally shielded. Tunes with single selector, illuminated. Operates direct from any house-lighting circuit. Unique provision for playing records—turning Receiver's volume control counter clockwise switches phonograph connection into the circuit of the Receiver while phonograph connection is made permanently at the back. Chassis base of sheet steel of sufficient height to enclose all wiring. Coil windings enclosed in compact metal casings and filled with sealing compound to protect against moisture and mechanical damage. All exposed surfaces of select beautifully grained Walnut, panels of five ply construction, other parts including legs and stretcher of solid Walnut. Prices without tubes: 60 cycle, $380; 25-60 cycle, $385; D. C., $370.

There are All-Electric Stromberg-Carlson Receivers for alternating current areas, and for direct current areas, as well as Receivers operated with batteries,—ranging in price from $185 to $1205

Every authorized Stromberg-Carlson dealer will be glad to give you a home demonstration. Ask him today

STROMBERG-CARLSON TELEPHONE MFG. CO., Coca-Cola Bldg., Kansas City, Mo.
Missouri Representative—Oval C. McCanne
6255 Clemens Ave., St. Louis, Mo. Phone PArkview 3254

Stromberg-Carlson

MAKERS OF VOICE TRANSMISSION AND VOICE RECEPTION APPARATUS FOR THIRTY-FIVE YEARS

MEDAL FOR SINGING CONTEST WINNER



Mrs. Calvin Coolidge presenting gold medal to Miss Hazel C. Arth, Washington contralto, who won first place for women in the recent Atwater Kent Foundation national singing contest.

RECORD HOOK-UP NOW INDICATED FOR INAUGURATION

Continued from Page 1A, Col. 1.

time to time. The American Indian Reserve Band also will take part, as will Paul Specht's orchestra, one of the best known in the country.

The ball will be preceded by a concert in which all five bands will take part.

While the new President and the first lady of the land are not expected at the ball, the new Vice President, Charles Cutis, and Mrs. Curtis, will be present and will officially arrive at 10:15 o'clock.

State Governors and many nationally prominent Government officials also will attend the ball.

A good transformer has a large cross section of core area.

Voltage regulators have a limited scope, while voltage variations do not.

Here's the Place to Purchase Your
Stromberg-Carlson Radio

HELLRUNG & GRIMM
NINTH & WASHINGTON — SIXTEENTH & CASS
FURNISH HOME so it tells what you are

Free Home Demonstration — Convenient Terms

"You Get the Girl, We'll Do the Rest"



The Atlas Stores Co.
812 PINE ST.
One-Day Service on Mail Orders
OPEN EVERY NIGHT TILL 9 O'CLOCK
CLOSED ON SUNDAYS

The Atlas Stores offer STANDARDYNE!
Battery Operated Radios
At a Phenomenal Price



Former Price, $49.50
$15.95
Only 50 Sets in This Lot

THIS Radio has THREE STAGES of tuned radio frequency detector and TWO STAGES of audio frequency amplification with provision for POWER TUBES. Special features include GOLD EMBOSSED *one-dial vernier tuning control*, battery and *compensator* control, all brass condensers.
THE panel is walnut satin finish stamped steel set into a *hand-rubbed genuine walnut cabinet*. All connections to the set are from the rear to insure neat installation. COAST-TO-COAST RECEPTION.
Complete With Tubes, B Batteries, A Storage Battery and Crosley Super Musicone Speaker. $36.75
Nothing else to buy

NEW Low Prices on BUCK TUBES
UNCONDITIONAL 6 Months' Guarantee
Type UX 201A 75c

Types UV-UX 199	1.35
Types WX12, UX120	1.50
Types UX112A; 171A	1.35
Type UX226	1.13
Type UX227	1.35
Type UX280	2.12
Type BH Raytheon for B Eliminators	2.70

NEW LOW PRICES ON RCA TUBES

UX201A	1.12
UV-UX199	1.00
UX112A-171A	1.35
UX226	1.00
UX227	2.40
UX280	2.90

Dry Valley Automatic Battery Charger
Formerly $16.50, at 6.95

We Make Keys
For Door Locks, Autos, Trunks, Padlocks, Etc.
WHILE YOU WAIT 25c
MAIL YOUR KEYS TO US—Orders Promptly Filled

CROSLEY
Compact All-Electric Gembox
This efficient, all-electric 5-tube short-wave set, is selective and will bring out-of-town stations. $65
CROSLEY 8-TUBE SHOWBOX $80
NEW CROSLEY DYNAMIC SPEAKER $25
180-VOLT DRY VALLEY B ELIMINATOR
Formerly $37.50, at $15.95
Less Tube
An absolutely DRY B Unit with "C" tap, detector and intermediate controls. Will replace your B and C batteries.

Special Low Prices on ALL ELECTRIC RADIOS
AC Dayton—In a handsomely polished walnut cabinet; fine tone. Reg. price, $95.00. Coast-to-Coast reception at $59.50
Sentinel—A splendid receiver in the new crystalline finish metal cabinet. Reg. $75 list, reduced to $37.50
Amplex—An all-electric set, including AC tubes. Set taken in trade, *in A-1 mechanical condition*, a bargain at $10.00
Special at $29.75

Tibbett Will Sing Tonight Through KSD

Metropolitan Opera Baritone to Be Soloist in Atwater Kent Hour—Another Concert by Chicago Symphony Orchestra.

The "Veil Dance" from Saint-Saens' mark's "Queen of Sheba," with incidental solor for 'cello, is to be featured in the Peerless concert over KSD at 12:30 this afternoon. The Peerless program, in full, follows:

Rasman and Lodzilla Overture
The Veil Dance, from "The Queen of Sheba" ..... Orchestra.
Friend of Mine ..... Edward Walker, baritone.
Birdland Echoes ..... Orchestra.
Largo ..... Orchestra.
Tally-Ho ..... Edward Walker
Sous Bois ..... Orchestra.

The story of Esther, who King Ahasuerus, and the throw of Haman, his plotting councillor, is to be the subject of the Biblical drama broadcast over KSD at 1 o'clock this afternoon.

Today's Twilight Voters concert over KSD will bring this musical at 5:30 o'clock:

Just A Song at Twilight ..... Quartet
De Sandman ..... Quartet
Where My Caravan Has Rested ..... Quartet
Ave Verum ..... Mixed Quartet
The Hand of You ..... Quartet
Judson House, tenor
Barcarolle, from "Tales of Hoffman" ..... Orchestra
Soprano and Contralto
Love Is Meant to Make Us Glad, from "Merrie England" ..... Quartet

The procession at the funeral of Gen. Grant as President in 1869 is to be recalled in the Grand Army parade broadcast at 3 o'clock this afternoon over KSD. The Weymouth Post Band will furnish the music.

Lina Abarbanell is to sing an aria from the opera, "Hansel and Gretel," and "Give Me All of You," in the Dictograph broadcast over KSD at 5:30 o'clock. This program will include:

Love's Old Sweet Song ..... Orchestra.
Motor Maid March ..... Orchestra.
Dixie Sweethearts ..... Medley
Girl I Loved in Sunny Tennessee
She Was Bred in Old Kentucky
Sweetest Girl in Dixie ..... Quartet.
Creole Belles ..... Orchestra.
Song from "Hansel and Gretel" ..... Lina Abarbanell.
Lame Duck ..... Orchestra.
Give Me All of You ..... Lina Abarbanell.
Any Rags ..... Quartet.
Nordica Waltz ..... Orchestra.
Selections from "Madame Sherry" ..... Orchestra.

The Scherzo from Beethoven's Eighth Symphony is among the numbers to be played by the Chicago Symphony Orchestra over KSD from 6 to 7 o'clock this evening. Conductor Frederick Stock announced the following program:

Overture to "William Tell" ..... Rossini
Andante Cantabile from Symphony No. 5 in E Minor ..... Tschaikowsky
Sketch of the Steppes of Central Asia ..... Borodin
Scherzo from Symphony No. 8 in F Major ..... Beethoven
Hungarian Rhapsody No. 2 ..... Liszt
Ride of the Valkyries, from "Die Walkure" ..... Wagner

Edward V. Meyer, flutist, and Charles C. Thetford, violinist, are to play a duet during the Capitol Family broadcast over KSD between 7 and 8 o'clock. The duet was composed for the occasion by Dr. "Billy" Axt.

Lawrence Tibbett, the Metropolitan Opera baritone who is to sing in tonight's Atwater Kent concert at 8:15 over KSD, is a native of Bakersfield, Cal. His father was sheriff of the County, was killed in death in a fight with robbers. Tibbett was only 6 years old. His mother took him and two other children to Los Angeles. He became a member of Tyrone Power's Stock Company, and pursued studies singing to help him in acting. After several years of theatrical trouping, interrupted by war service, Tibbett went to New York where his voice won several concert engagements and eventually a contract with the Metropolitan Opera.

Harold Nason, pianist, who will be soloist tonight with Tibbett, is a Bostonian by birth, a graduate from Princeton and an organist, pianist and composer in Philadelphia, where he has won recognition.

Their program for tonight is announced as follows:

Triumphal March, from "Hansel and Gretel" ..... Orchestra.
Eri Tu, from "The Masked Ball" ..... Lawrence Tibbett
Aufschwung ..... Harold Nason
Nocturne ..... Harold Nason
Alone ..... Lawrence Tibbett
A Kingdom by the Sea ..... Lawrence Tibbett
Serenade ..... Lawrence Tibbett
Song of the Flea ..... Lawrence Tibbett
Ballet Music from "Le Cid" ..... Orchestra.
Madrilene
Navarraise
Hear Me, Ye Winds and Waves ..... Lawrence Tibbett
Believe Me, If All Those Endearing Charms ..... Lawrence Tibbett
Down Among the Dead Men ..... Lawrence Tibbett
Old Black Joe ..... Lawrence Tibbett
Dedication ..... Harold Nason
Concert Etude ..... Harold Nason
Largo al Factotum, from "The Barber of Seville" ..... Lawrence Tibbett

Radio Tube Made To 'Sing' by Finger

By the Associated Press.

LONDON, Feb. 23.—[illegible] is made to produce musical [illegible] in an instrument shown at an electrical exhibition here.

The apparatus, which looks like an ordinary receiver, is mounted by a vertical [illegible] through which is running a [illegible] current.

When a finger is held within a few inches of it, oscillations [illegible] and a note issues from a loud speaker.

Then, if the fingers are moved [illegible] run up and down an [illegible] board at varying distances from the tube, a series of musical notes is obtained.

KSD PROGRAM

CENTRAL STANDARD TIME

Daily 9:40, 10:40, 11:40 A. M. Quotations, Weather.

NOTE: Station KSD will broadcast Stribling boxing contest Wednesday, as this information is available.

Sunday, February 24

12:30 P. M.—Peerless Recording Concert Hour.
1:00 P. M.—Biblical Drama.
4:30 P. M.—"Twilight Voices."
5:00 P. M.—Stetson Shoe Parade.
5:30 P. M.—Acoustikon Hour.
6:00 P. M.—The Chicago Symphony Orchestra.
7:00 P. M.—Capitol Theatre program by Major Bowes and the Capitol Family.
8:00 P. M.—"Our Government" by David Lawrence.
8:15 P. M.—Atwater Kent Radio Hour.

Monday, February 25

10:15 A. M.—Radio Household Institute.
11:45 A. M.—Palais d'Or Orchestra.
1:45 P. M.—Music Lovers' Hour.
7:00 P. M.—"The Voice of Experience."
7:30 P. M.—A. & P. Gypsies.
8:30 P. M.—General Motors Family Party.
9:30 P. M.—"The Empire Builders."
10:00 P. M.—National Grand Opera.
11:00 P. M.—Hotel Jefferson Dance Music.

Tuesday, February 26

9:45 A. M.—Fleischmann Foods Club.
10:00 A. M.—NBC Studio program.
10:15 A. M.—Radio Household Institute.
11:45 A. M.—Hotel Pennsylvania Luncheon Music.
1:45 P. M.—Music Lovers' Hour.
3:30-4:00 P. M.—Auction Bridge Game.
4:00 P. M.—Voters' Service.
7:00 P. M.—NBC Studio Recital.
7:30 P. M.—Prophylactic Toothbrush Boys.
8:00 P. M.—Eveready Hour.
9:00-9:30 P. M.—Cliquot Eskimos.
10:00 P. M.—"Radio-Keith-Orpheum" Program.
11:00 P. M.—Hotel Jefferson Dance Music.

Wednesday, February 27

9:00-9:15 A. M.—First Presbyterian National Home Hour.
9:50-10:00 A. M.—Last Presbyterian National Home Hour.
10:00 A. M.—NBC Studio Recital.
10:15 A. M.—Radio Household Institute.
11:45 A. M.—Palais d'Or Orchestra.
1:45 P. M.—Music Lovers' Hour.
4:00-4:30 P. M.—N a tional Music League Program.
7:00 P. M.—"Sunkist Serenaders."

Sunday Programs of St. Louis Stations

KSD, 550 Kc.

The program of KSD for today and throughout the week will be found in detail elsewhere in this section.

KFQA, 1090 Kc.

11:00 A. M.—Service at First Church of Christ Scientist. Subject: "Mind."

KFUO, 550 Kc.

8:30 and 10:45 A. M.—Services at Pilgrim Church. Sermon: "In the Furnace of Affliction," Rev. Alfred Doerffler.
10:00 A. M.—Bible Lesson: "The Ten Virgins."
3:00 P. M.—Foreign Language Program. Address: "To Whom Shalt Thou Be With Me in Paradise." Rev. Fischer. German hymns.
3:30 P. M.—Short-in program. Address: "In the Hour of Trial." Rev. Dautenhahn. Music.
9:15 P. M.—Address: "Why Jesus Refused to Come Down From the Cross." Rev. Music.

KMOX, 1090 Kc.

11:00 A. M.—The Principles
12:00 P. M.—Elmer McDonald
1:15 P. M.—Emerson Bradley, baritone.
1:30 P. M.—Local Composers' Hour. Harold Dixon.
2:00 P. M.—Symphonic Hour.
3:00—P. M.—Cathedral Hour.
4:00 P. M.—Bobbie & Ruth
4:30 P. M.—Service of Presbyterian Church.
5:00 P. M.—Lady Bee.
5:30 P. M.—Careful Children Club.
6:00 P. M.—Seman and Velt Ensemble.
6:30 P. M.—Grand Jubilee of C. of C.
6:45 P. M.—Wylie's Orchestra.
7:00 P. M.—Around the World.
7:30 P. M.—La Palina Hour.
8:00 P. M.—Majestic Theatre of the Air.
9:00 P. M.—De Forest Audion.
9:30 P. M.—Souvenir.
10:00 P. M.—Hot Stuff Lengue.
10:30 P. M.—Amos and Andy.
10:30 P. M.—Colonel Crockett.

KWK, 1350 Kc.

12:00 P. M.—Hugo Orchestra.
1:00 P. M.—Dinner Bell Hour.
2:00 P. M.—Young People's Conference.
3:00 P. M.—Vocal and Instrumental Soloists.
3:30 P. M.—McKinney Quartet.
4:00 P. M.—Musketeers Quartet.
4:30 P. M.—National religious services.
5:00 P. M.—Angio-Persian.
6:00 P. M.—Nomads.
6:30 P. M.—Baldwin Concert.
7:00 P. M.—Enna Jettick Melodies.
7:15 P. M.—Collier's Hour.
9:15 P. M.—Chase Orchestra.
9:00 P. M.—For Those broadcast.
10:30 P. M.—Avalon Orchestra.

WIL, 1200 Kc.

11:00 A. M.—Kingshighway Presbyterian Church.
3:30 P. M.—Pastor's Singers.
4:30 P. M.—Afternoon program.
6:30 P. M.—Watch Program.
7:00 P. M.—Leon's Orchestra.

WEW, 760 Kc.

9:30 A. M.—Lecture by Mr. Meriwether.
11:00 A. M.—Music of Mass.
2:00 P. M.—Question Hour.
4:00 P. M.—Lecture by Joseph King.

Tibbett Will Sing Tonight Through KSD

Metropolitan Opera Baritone to Be Soloist in Atwater Kent Hour—Another Concert by Chicago Symphony Orchestra.

The "Veil Dance" from Goldmark's "Queen of Sheba," with incidental solor for 'cello, is to be featured in the Peerless concert over KSD at 12:30 this afternoon. The Peerless program, in detail, follows:

Russian and Ludmilla Overture....Glinka
From the Veil Dance, from "The Queen of Sheba".....Goldmark
Orchestra.
Friend of Mine .....Sanderson
Edward Wolter, baritone.
Shirdland Echoes .....Chaffarez
Largo .....Handel
Orchestra
Tally-Ho .....Leoni
Edward Wolter
Bous Bois .....Stasi
Orchestra

The story of Esther, wife of King Ahasuerus, and the overthrow of Haman, his plotting chief councillor, is to be the subject of the Biblical drama broadcast over KSD at 1 o'clock this afternoon.

Today's Twilight Voices concert over KSD will bring this music at 4:30 o'clock:

Just A Song at Twilight .....Meller
The Sandman .....Protheroe
Where My Caravan Has Rested....Lohr
Ave Verum .....Mozart
Mixed Quartet
The Hand of You .....Bond
Judson House, tenor
Barcarolle, from "Tales of Hoffman" .....Offenbach
Soprano and Contralto
Love Is Meerit to Make Us Glad, from "Merrie England" .....
Quartet

The procession at the inauguration of Gen. Grant as President in 1869 is to be recalled in the Station Parade broadcast at 5 o'clock this afternoon over KSD. The Weymouth Post Band will furnish the music.

Lina Abarbanell is to sing an air from the opera, "Hansel and Gretel," and "Give Me All of You," in the Dictograph broadcast over KSD at 5:30 o'clock. This program will include:

Love's Old Sweet Song
Memories
Orchestra.
Motor Maid March
Orchestra.
Irish Sweetheart Medley
The Girl I Loved in Sunny Tennessee
Where She Was Bred in Old Kentucky
The Sweetest Girl in Dixie
Quartet.
Creole Belles
Orchestra.
Song from "Hansel and Gretel"—Humperdinck
Lina Abarbanell.
Mallard Duck
Orchestra.
Give Me All of You
Lina Abarbanell.
Gypsy Rose
Quartet.
Mordica Waltz
Selections from "Madame Sherry"
Orchestra.

The Scherzo from Beethoven's Eighth Symphony is among music to be played by the Chicago Symphony Orchestra over KSD from 6 to 7 o'clock this evening. Conductor Frederick Stock has announced the following program:

Overture to "William Tell".....Rossini
Andante Cantabile from Symphony No. 5 in E Minor.....Tschaikowsky
Sketch of the Steppes of Central Asia .....Borodin
Scherzo from Symphony No. 8 in F Major .....Beethoven
Hungarian Rhapsody No. 2.....Liszt
Ride of the Valkyries, from "Die Walkure" .....Wagner

Edward V. Meyer, flute player, and Charles C. Thetford, clarinetist, are to play a duet during the Capitol Family broadcast over KSD between 7 and 8 o'clock. This duet was composed for the occasion by Dr. "Billy" Axt.

Lawrence Tibbett, the Metropolitan Opera baritone who is to sing in tonight's Atwater Kent concert at 8:15 over KSD, is a native of Bakersfield, Cal. His father, sheriff of the County, was shot to death in a fight with robbers when Tibbett was only 6 years old. His mother took him and two other children to Los Angeles. He became a member of Tyrone Powers' stock Company, and presently studied singing to help him in actual singing, interrupted by war service, Tibbett went to New York where his voice won several concert engagements and eventually a contract with the Metropolitan Opera.

Harold Nason, pianist, who will be soloist tonight with Tibbett, is a Bostonian by birth, a graduate from Princeton and an organist, pianist and composer in Philadelphia, where he has won wide recognition.

Their program for tonight is announced as follows:

Triumphal March, from "Sigurd Jorsalfar" .....Grieg
Orchestra.
Air Tu. from "The Masked Ball"..Verdi
Lawrence Tibbett
Aufschwung .....Schumann
Nocturne .....Chopin
Harold Nason
Alone .....Barthe
Kingdom by the Sea .....Somervell
Serenade .....Schubert
Song of the Flea .....Mousorgsky
Lawrence Tibbett
Ballet Music from "Le Cid"...Massenet
Madrilene
Navarraise
Orchestra.
Hear Me, Ye Winds and Waves.....Handel
Believe Me, If All Those Endearing Young Charms
Down Among the Dead Men .....Fraser
Old Black Joe .....Foster
Lawrence Tibbett
Dedication .....Schumann-Liszt
Concert Etude .....MacDowell
Harold Nason
Largo al Factotum, from "The Barber of Seville" .....Rossini
Lawrence Tibbett

Radio Tube Made To 'Sing' by Finger

By The Associated Press.

LONDON, Feb. 23.—Oscillation is made to produce musical effects in an instrument shown at an electrical exhibition here.

The apparatus, which looks much like an ordinary receiver, is surmounted by a vertical brass tube through which is running a "tuned" current.

When a finger is held within a few inches of it, oscillation begins, and a note issues from a loud speaker.

Then, if the fingers are made to run up and down an imaginary keyboard at varying distances from the tube, a series of musical notes is obtained.

KSD PROGRAM WEEK OF FEB. 24

CENTRAL STANDARD TIME—550 Kilocycles

Daily 9:40, 10:40, 11:40 A. M.; 12:40, 1:40 and 3:40 P. M. Market Quotations, Weather Reports and News Bulletins.

NOTE: Station KSD will announce the result of the Sharkey-Stribling boxing contest Wednesday evening, February 27th, as soon as this information is available.

Sunday, February 24

12:30 P. M.—Peerless Reproducer Hour.
1:00 P. M.—Biblical Drama.
4:30 P. M.—"Twilight Voices."
5:00 P. M.—Stetson Shoe Parade.
5:30 P. M.—Acousticon Hour.
6:00 P. M.—The Chicago Symphony Orchestra.
7:00 P. M.—Capitol Theater program by Major Bowes and the Capitol Family.
8:00 P. M.—"Our Government," by David Lawrence.
8:15 P. M.—Atwater Kent Radio Hour.

Monday, February 25

10:15 A. M.—Radio Household Institute.
11:45 A. M.—Palais d'Or Orchestra.
1:45 P. M.—Music Lovers' Hour.
7:00 P. M.—"The Voice of Firestone."
7:30 P. M.—A. & P. Gypsies.
8:30 P. M.—General Motors Family Party.
9:30 P. M.—"The Empire Builders."
10:00 P. M.—National Grand Opera.
11:00 P. M.—Hotel Jefferson Dance Music.

Tuesday, February 26

9:45 A. M.—Fleischmann Food Club.
10:00 A. M.—NBC Studio Program.
10:15 A. M.—Radio Household Institute.
11:45 A. M.—Hotel Pennsylvania Luncheon Music.
1:45 P. M.—Music Lovers' Hour.
3:30-4:00 P. M.—Auction Bridge Game.
6:00 P. M.—Voters' Service.
7:00 P. M.—NBC Studio Recital.
7:30 P. M.—Prophylactic Play Boys.
8:00 P. M.—Eveready Hour.
9:00-9:30 P. M.—Clicquot Club Eskimos.
10:00 P. M.—"Radio-Keith Orpheum" Program.
11:00 P. M.—Hotel Jefferson Dance Music.

Wednesday, February 27

9:00-9:15 A. M.—First Period National Home Hour.
9:50-10:00 A. M.—Last Period National Home Hour.
10:00 A. M.—NBC Studio.
10:15 A. M.—Radio Household Institute.
11:45 A. M.—Palais d'Or Orchestra.
1:45 P. M.—Music Lovers' Hour.
4:00-4:30 P. M.—National Music League Program.
7:00 P. M.—"Sunkist Serenaders."
7:30 P. M.—"Kremlin Echoes."
8:00 P. M.—"Ingram Shavers."
8:30 P. M.—Palmolive Hour.
9:30 P. M.—"Gold Strand Orchestra."
10:00 P. M.—Rudy Vallee and His Orchestra.

Thursday, February 28

10:15 A. M.—Radio Household Institute.
11:45 A. M.—Hotel Pennsylvania Luncheon Music.
1:45 P. M.—Music Lovers' Hour.
7:00 P. M.—"The Song Shop."
7:30 P. M.—Hoover Sentinels.
8:00 P. M.—Sengerling Singers.
8:30 P. M.—"Maxwell House Hour."
9:00 P. M.—Halsey-Stuart & Co. Program.
9:30 P. M.—Red Crown Service Hour.

Friday, March 1

9:00-9:15 A. M.—First Period National Home Hour.
9:50-10:00 A. M.—Last Period National Home Hour.
10:00 A. M.—NBC Studio Program.
10:15 A. M.—Radio Household Institute.
11:00 A. M.—Forhan's Hour.
11:45 A. M.—Palais d'Or Orchestra.
1:45 P. M.—Music Lovers' Hour.
4:00 P. M.—Florida Hour.
5:30-6:00 P. M.—Raybestos Hour.
7:00 P. M.—Cities Service Hour.
8:00 P. M.—An Evening in Paris.
8:30 P. M.—Schrader Town Brass Band.
9:00 P. M.—Half hour with the Senate.
9:30 P. M.—National Broadcasting and Concert Bureau.
10:00 P. M.—The Skellodians.
10:30 P. M.—Hotel St. Regis Dance Music.
11:00 P. M.—Hotel Jefferson Dance Music.

Saturday, March 2

10:15 A. M.—Radio Household Institute.
11:45 A. M.—Waldorf-Astoria Luncheon Music.
1:00 P. M.—Music Lovers' Hour.
7:00 P. M.—Lew White Organ Recital.
7:30 P. M.—Mildred Hunt with Orchestra.
8:00 P. M.—General Electric Hour.
9:00 P. M.—Lucky Strike Dance Orchestra.
10:00 P. M.—Vocal Duo.
10:20 P. M.—Park Central Orchestra.
11:00 P. M.—Hotel Jefferson Dance Music.

Sunday Programs of St. Louis Stations

KSD, 550 Kc.

The program of KSD for today and throughout the week will be found in detail elsewhere in this section.

KFQA, 1090 Kc.

11:00 A. M.—Service at Fourth Church of Christ Scientist. Subject: "Mind."

KFUO, 550 Kc.

9:30 and 10:45 A. M.—Service at Pilgrim Church. Sermon: "In the Furnace of Affliction," Rev. Alfred Doerffler.
10:00 A. M.—Bible Lesson: "The Ten Virgins."
3:00 P. M.—Foreign Language Program. Address: "Today, Shalt Thou Be With Me in Paradise." Rev. Fischer. German hymns.
3:30 P. M.—Shut-in program. Address: "In the Hour of Trial." Rev. Dautenhahn. Music.
9:15 P. M.—Address: "Why Jesus Refused to Come Down From the Cross." Rev. Meyer. Music.

KMOX, 1090 Kc.

11:00 A. M.—The Principia.
12:00 P. M.—Elmer McDonald.
1:15 P. M.—Emerson Brown, baritone.
1:30 P. M.—Local Composers' Hour. Harold Dixon.
2:00 P. M.—Symphonic Hour.
3:00—P. M.—Catherdral Hour.
4:00 P. M.—Bobbie & Robbie.
4:30 P. M.—Service of 14th Presbyterian Church.
5:00 P. M.—Lady Bee.
5:30 P. M.—Careful Children's Club.
6:00 P. M.—Seman and Roosevelt Ensemble.
6:30 P. M.—Grand Junction C. of C.
6:45 P. M.—Wylie's Orchestra.
7:00 P. M.—Around the Samovar.
7:30 P. M.—La Palina Hour.
8:00 P. M.—Majestic Theatre of the Air.
9:00 P. M.—De Forest Audions.
9:30 P. M.—Souvenir.
10:00 P. M.—Hot Stove League.
10:10 P. M.—Amos and Andy.
10:20 P. M.—Colonel Courtesy.

KWK, 1350 Kc.

12:00 P. M.—Hugo Orchestra.
1:00 P. M.—Dinner Bell Hour.
3:00 P. M.—Young People's Conference.
3:00 P. M.—Vocal and Instrumental Soloists.
3:30 P. M.—McKinney Musicians.
4:00 P. M.—Musketeers Quartet.
4:30 P. M.—National religious services.
5:30 P. M.—Anglo-Persians.
6:00 P. M.—Nomads.
6:30 P. M.—Baldwin Concert.
7:00 P. M.—Enna Jettick Melodies.
7:15 P. M.—Collier's Hour.
8:15 P. M.—Chase Orchestra.
9:00 P. M.—Fox Theatre broadcast.
10:30 P. M.—Avalon Orchestra.

WIL, 1200 Kc.

11:00 A. M.—Kingshighway Presbyterian Church.
2:30 P. M.—Pentecostal Singers.
4:30 P. M.—Afternoon program.
6:30 P. M.—"Watch Tower Program."
7:00 P. M.—Lyon's Orchestra.

WEW, 760 Kc.

9:40 A. M.—Lecture by Rev. McGucken.
11:00 A. M.—Music of High Mass.
3:00 P. M.—Question Box Hour.
4:00 P. M.—Lecture by Rev. Joseph King.

CHAIN BROADCAST DEVELOPMENT IS BEING SPEEDED

Continued from Page 1A, Col. 8.

with the present chains want New York and Chicago programs, especially between 7 and 10 o'clock at night, for all the plans for a fourth network to fall through. Incidentally it was stated recently that the National Broadcasting Co. had on file applications from 150 stations that it was unable to accept.

Competition between the chains is steadily becoming keener. Both NBC and CBS are considering elaborate projects to make Washington a broadcasting center of importance to that of New York, and more and more big programs will be put on the air from Chicago. The NBC already has large studios in Washington and M. H. Aylesworth, president of the company has offered to broadcast congressional debates from coast to coast. Sam Pickard's resignation from the Radio Commission, to become an executive vice president of the Columbia System, is generally regarded as preliminary to important CBS programs originating in the national capital.

Several ambitious projects to educate the nation by radio are reported, but thus far none has gotten past the talk stage. True a construction permit has been granted for a 50,000 watt station in California to broadcast educational features and addresses and lectures by notables. But the station has not been erected.

There is much activity by promoters of chains to broadcast recorded programs prepared in New York. One corporation that proposes to furnish these radio films to stations reports almost daily accessions of stations in the East.

Gold Wave Aerial

Costs You Nothing if It Does Not Beat Any Aerial You Have Ever Used!



Installed Like Any Other Aerial
(Exclusive Distributors)
WELLSTON
Radio Corporation
1479 RODIAMONT Cabany 2358

Meanwhile the Continental Broadcasting Corporation of New Jersey, whose project to synchronize 100 low powered stations and operate them on the same wave length was noted last Sunday, has been granted permission to experiment with a station in Richmond, Va., another in Alexandria, Va., and two in Fredericksburg, Va.

The two Fredericksburg stations will be operated simultaneously on short wave channels to produce a heterodyne frequency of 1539 kilocycles. This frequency, which is just below the lower edge of the broadcast band (1500 to 550 kilocycles) will be picked up by the stations in Richmond and Fredericksburg, amplified and broadcast. If these two stations can broadcast simultaneously, the experiment will be expanded to include more and more stations until the Radio Commission is convinced that such large scale synchronization is feasible day in and day out.

However, even if the corporation succeeds in its tests, there will be the difficulty of finding short wave channels that can be assigned to it. Engineers of the Commission say that four to six short wave lengths would have to be assigned to insure effective transmission at all times day and night, because of "skip distance" effects and atmospheric conditions.

This project involves use by synchronized stations of cylindrical records, 18 inches long and seven inches in diameter, carrying an hour's program.

Keep all leads short and direct as possible when wiring a short-wave set. This applies particularly to grid leads.

Quartet Back on KMOX.

The Do-Re-Mi Quartet, after a year's absence, is back on KMOX as a regular Friday evening feature. They broadcast from 6 to 6:30 o'clock, under the direction of F. D. Anderson. Until a year ago, the four were a regular KMOX feature for 13 months.

Dr. Cadman on Air at 2 P. M.

"The Original American" is the topic on which Dr. S. Parkes S. Cadman is to speak in his broadcast at 2 o'clock this afternoon over WSAI, WOW, WHAS, WSM, WSB, KVOO, WKY, KOA and WOC-WHO.

Coleman Sings For Talking Film

Jack Coleman, staff tenor for WIL, has been making records for a new synchronized talkie film to be used in motion picture theaters. His screen tests are said to have been very successful.

Coleman plans to resume the Sunday afternoon WIL grand opera concerts within a week or two. He probably will begin with a recital of favorite arias for tenor.

WHY BUY
Your Furs or Accessories
From Out of Town
Mail Order Houses? We Have the Same Furs and
LOWER PRICES
WALTER ASSIE RADIO CO.
1100-02 PINE ST.
Get Our Catalog CHestnut 7936

Radio material is bought and sold through Post-Dispatch Wants.

Announcement!!!

Lammert's Are Closing-Out Their Entire Stock of

RADIO CABINETS

At Reductions of **50%** *Some Slightly Imperfect Are Cut Even More*

SAVE 50%

We are discontinuing our Radio Cabinet business. Every Cabinet must go regardless of cost. No phone orders can be accepted. No merchandise can be held for future delivery.



SAVE 50%

All quantities are limited. There is a large variety of styles and sizes but no great quantity of any one number. If you are interested shop early and avail yourself of this bargain opportunity.



This $140 Chinese Lacquered Cabinet
NOW $70.00



This $59.50 Radio Cabinet
NOW $29.75

THE LARGE RADIO CABINET PICTURED

Formerly Priced at $33 NOW $16.50

This Cabinet just as illustrated has ample room to accommodate the largest sets. It is 33 inches wide, 42½ inches high. Top raises and drop lid provides elbow rest for tuning set. Plenty of space underneath for speaker or other accessories.

Here Are Some Representative Values—There Are Many More Just As Desirable

$12.00 Metal Table, decorated. Leatherette top. Table is 18½ inches wide and 30 inches high. Shelf underneath for speaker. Suitable for Atwater Kent and Crosley table models. NOW..... $6.00

$16.00 Radio Table, finished in mahogany on gumwood. 33½ inches wide. Space behind doors for accessories. Suitable for any size set. NOW..... $8.00

$25.00 Radio Table, in mahogany veneer on gumwood, 38 inches wide and 30 inches high. Knee room underneath. Ample space for accessories. NOW..... $12.50

$30.00 Radio Cabinet (illustrated upper right), measures 32¾ inches wide and 37½ inches high. Top raises. Drop lid provides elbow rest for tuning set. Suitable for most AC sets. NOW..... $15.00

$39.00 Radio Cabinet, designed to house the smaller AC sets but especially suitable for Atwater Kent. 22½ inches wide, 47 inches high. Ornamental grill conceals space for speaker. Walnut veneer on gumwood with maple overlays. NOW..... $19.50

$49.00 Radio Cabinet, measures 23 inches wide and 45 inches high. Carefully matched diamond shaped walnut veneer panels on doors, ornamental grill for speaker. Specially designed for Crosley and Atwater Kent. NOW..... $24.50

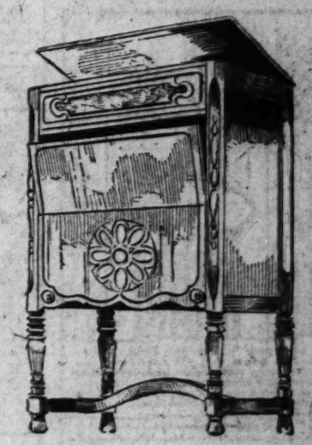
$49.50 Radio Cabinet, in mahogany veneers on gumwood. Size 32 inches wide and 44 inches high. Suitable for larger sets. Drop lid. NOW..... $24.75

$54.00 Radio Cabinet, specially built for Radiola 18. Made of walnut, burl and butt walnut on gumwood. 30½ inches wide and 40 inches high. NOW..... $27.00

$55.00 Radio Cabinet. Drop lid and grill for speaker. Measures 26 inches wide, 45½ inches high. Top raises. Diamond-shaped matched walnut panels on front. Suitable for most AC sets. NOW..... $27.50

$94.00 solid oak hand carved Radio Cabinet. Measures 28½ inches wide, 45 inches high. Grill for speaker is very ornamental. Suitable for all AC sets. NOW..... $38.00

$140.00 Radio Cabinet of the finest construction (illustrated upper left). Choice of four finishes in finest hand-embossed Chinese lacquer; green, black, red crackled or walnut veneer. Measures 64 inches high and 34½ inches wide. Embellished with brass hardware. Has sliding tray big enough for any set and grill work above for speaker. NOW..... $70.00



This $30.00 Radio Cabinet With Drop Lid
NOW $15.00



This $39.00 Radio Cabinet
NOW $19.50

Lammert's
RUGS FURNITURE 911-919 WASHINGTON

SPECIAL SALE

New 1929

Day-Fan 8 all Electric Radio

Designed with Tomorrow in Mind

In beautiful walnut console, with built-in speaker, complete with tubes.



$275.00 Value

$185.00

Quantity Is Limited

Convenient Terms

Erker's

610 Olive — CHestnut 9410

The POST-DISPATCH Regularly prints MORE WANT ADS than ALL the other St. Louis newspapers COMBINED.

Radio Talk on Settlement by Pope and Mussolini.

The Rev. Michael I. Stritch, S. J., director of the department of philosophy of St. Louis University, will talk on "The settlement between Mussolini and the Vatican," at 2 o'clock this afternoon over WEW.

Graybar 310 Radiola

THE NATIONAL FAVORITE LIGHTING CIRCUIT OPERATED SET



TERMS If Desired

On a Beautiful Table

A compact, dependable all-electric Radio with RCA 226 chassis; complete with Tubes and RCA 100A Speaker; on a beautiful walnut-finish table.

Special at $137.50

Installed Complete with 7 Tubes and Speaker

Regular Value $162

$10.93 Per Month

Phone for Demonstration in Your Home

Brandt Electric Co. — Phone CHestnut 9220

Serving the Home Electrically Since 1886

904 PINE ST.—2 STORES—5614 S. GRAND BOUL.

OPEN EVENINGS UNTIL 9 P. M.

'Nat' Shilkret Will Lead Orchestra in Columbia Feature

Noted Conductor in His First Broadcast Over That Network on March 1.

Nathaniel Shilkret, who has won fame as conductor of radio and recording orchestras, is to make his first appearance before a Columbia chain microphone on Friday night, March 1, when he will give his first performance as regular conductor of a new Eastman broadcast series.

Cornelia Otis Skinner, daughter of the famous actor, and Dorris Doe, a contralto widely known in the East, are to take part in the opening program.

These programs, sponsored by the Eastman Kodak Co., are to be broadcast over WOR, KMOX and 40 other stations. Music ranging from jazz to classical, in the salon arrangements for which Shilkret is noted, will be played.

Miss Skinner is to give several of the character sketches with which she has won a stage and radio following.

Never remove an A. C. tube with the set turned on.

TRYING OUT FOR SHRADERTOWN BAND



Gus and Louie doing their stunt in costume for the Shradertown Band broadcast over KSD.

NBC Features For Today Over Station KWK

Richard Buhlig, Pianist, Soloist in Baldwin Concert—Other Programs.

The usual National Broadcasting Co. features from New York are to be broadcast over KWK today, as follows:

Young People's Conference, at 3 p. m.:
Call of the Faithful ..... Band.
A Mighty Fortress Is Our God ..... Vocal.
Gladiator March ..... Band.
Scripture reading.
Prayer.
O Divine Redeemer ..... Baritone.
The Last Hope ..... Band.
"The Genius of the Gospel" ..... Dr. Daniel A. Poling.
Jesus, Saviour, Pilot Me ..... Vocal.
My Maryland March ..... Band.
Questions and Answers.
God Be With You Till We Meet Again ..... Vocal.
Benediction.
America ..... Band.

"Hear America First," Greeting by Marie Damrosch, at 5 p. m.

McKinney Musicians, at 5:30 p. m.:
Funiculi Funicula ..... Tenor.
Maria, Maria ..... Orchestra.
Tarantella ..... Orchestra.
A Day in Venice ..... Orchestra.
Fantasia Napolitana ..... Orchestra.
Intermezzo, from "Jewels of the Madonna" ..... Orchestra.
Serenata ..... Orchestra.
Garabaldi March ..... Orchestra.

National Religious Service, at 4:10 p. m.:
Scriptural Call to Worship.
Fight the Good Fight (Hymn).
Scriptive Reading.
Response.
Bless the Lord ..... Baritone.
Invocation ..... Baritone.
Address: "Knowing How to Abound" ..... Dr. Harry Emerson Fosdick.
Prayer.
Response.
Lord with Glowing Heart ..... Soprano.
Jesus the Very Thought of Thee ..... Soprano.
Benediction.
Abide with Me

Whittal Anglo-Persians, at 5:30 p. m.:
Call of the Desert ..... Orchestra.
Nocturne au Desert ..... Orchestra.
Valse Moderne ..... Orchestra.
Feeling I'm Falling, from "Sunny Girl" ..... Orchestra.
Mon Homme ..... Orchestra.
Black Eyes ..... Violin Solo.
Danse Macabre ..... Orchestra.
Jerusalem the Golden ..... Orchestra.

Nomads, at 6 p. m.:
Nomads on the Move ..... Orchestra.
Selection from "In Gay Paree" ..... Orchestra.
Gallia ..... Orchestra.
Nostalgia ..... Orchestra.
Polonaise ..... Orchestra.
Estrellita ..... Orchestra.
Romance ..... Orchestra.
Valse Gaiete ..... Orchestra.
Chopiniana ..... Orchestra.
On the Way Home

Baldwin concert, 6:30 p. m.:
Buhlig, an interpretation ..... Pianist.
pianist, as soloist, at 6:45 p. m.:
'Twas a Lover and His Lass ..... Tenor.
Now Is the Month of Maying ..... Quartet.
Impromptu B Flat ..... Richard Buhlig.
Group of Preludes ..... Richard Buhlig.
Tango ..... Quartet.
Spanish Dance in E Minor ..... Richard Buhlig.
Tarantella Stupra ..... Erwin Mutch.

Enna Jettick melodies, at 7 p. m.:
Home, Sweet Home ..... Tenor.
Now the Day Is Over ..... Tenor.
Star Rustle, Slumber ..... Quartet and Soprano.
Tea for Two, from "No, No, Nanette" ..... Tenor with Quartet.
Old Refrain ..... Tenor.
When My Baby Comes Sailin' Home ..... Tenor.

Collier's Hour, at 7:15 p. m.:
El Tango, at 7:45 p. m.:
Cancionero ..... Orchestra.
Tango Amargo ..... Orchestra.
Esclavas del Piano ..... Tenor.
Mi Dicsa ..... Orchestra.
To Be Selected ..... Orchestra.
Tierra Mia ..... Accordion Solo.
El Perdon ..... Soprano.
Jesus Maria ..... Orchestra.
Caridades ..... Soprano and Tenor.
Orchestra.

Harold Dixon Song On KMOX at 1:30

Compositions by Harold Dixon are to be played and sung by Local Composers concert over KMOX at 1:30 p. m. today. Alice Taylor announces. Elmer Mitchell, tenor, and Jacquinet Dixon, pianist, will assist.

The program: "Call Me Back Pal O' Mine," tenor; "Whispering Echoes," piano; "When All the World Forsakes You," tenor; "Indiana Temple Shrine March," piano; "Stay Out of the South," tenor; "Toy Town Topics," piano; "We've Got That In Spades Too," tenor.

Germans Invent Novel Speaker

The glow discharge speaker, peculiar to an electron tube is used in a new radio speaker designed by two German professors and recently exhibited in France and England.

The secondary winding of the amplifier output transformer is connected to one of the electrodes of the speaker, which is made of two strips of metal. Direct current is put onto the speaker to give a voltage high enough to produce a blue glow around the positive electrode. The investigators say the new speaker is used to best advantage when made of a metal tube on the inside of which a wire is run.

Odd Music on KSD

Music from the odd "Alice in Wonderland" opera, "Jonny Spielt Auf," by Ernst Krenek of Vienna, which was recently was sung at the Metropolitan Opera, is to be played over KSD in the Maxwell concert over KSD at 10:30 Thursday night. The "Jazz Song" and the wild Charleston are programmed.

This opera concerns the adventures of a jazz musician and violinist who he steals from a famous artist. The scenes shift from the Alps to a railroad station and various other locales.

Property Right to Full Time Claimed

Declaring that WGY, Schenectady, has a property right to operate on full time, and that prohibition of use of that right is a violation of the Fifth Amendment to the Constitution, counsel for the General Electric Co. have filed an appeal in the District of Columbia Court of Appeals from the Radio Commission's order that it share a cleared channel with KGO, Oakland, Cal.

Washington opinion is that the decision of this appeal will determine the constitutionality of the radio law.

Horn Solos in Roxy Concert.

Dominick Caputo, French horn player, is to be soloist in the Roxy Symphony concert at 1 o'clock this afternoon. This program may be tuned in on WLW.

Damrosch Back on Air Saturday Night

Walter Damrosch, who has been on vacation in Florida, is to be back at the conductor's desk for the General Electric Hour concert over KSD and allied NBC stations next Saturday night.

Of chief interest in this concert, probably, will be the playing of the Andante and Finale from the Symphony No. 1 of Kalinikow, who at one time was conductor of the Italian Opera at Moscow.

The concert will begin with the "Fingal's Cave" overture of Mendelssohn, and will include the Andante from the Serenade for Strings of Tschaikowsky; the familiar Saint-Saens "Danse Macabre," and the Von Blon "Whispering of the Flowers" and "Grainger's "Shepherd's Hey."

ZENITH RADIO

→LONG DISTANCE←

AUTOMATIC TUNING

These six pictures illustrate the striking simplicity of Zenith Automatic Tuning



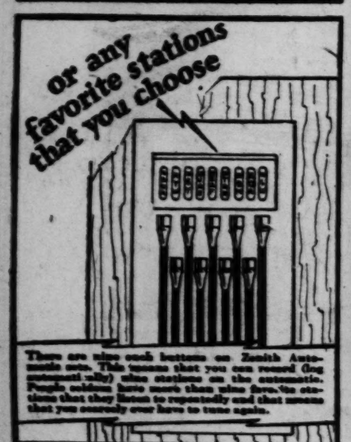
When you first get your Zenith Automatic, you tune in your favorite stations one by one on the dial, by hand. For instance, you tune in KDKA.



You lock this tuning on the first Zenith Automatic button, without tools, by merely loosening the button, depressing the arm and tightening the button again, and mark the name of the station in the first space on the card.



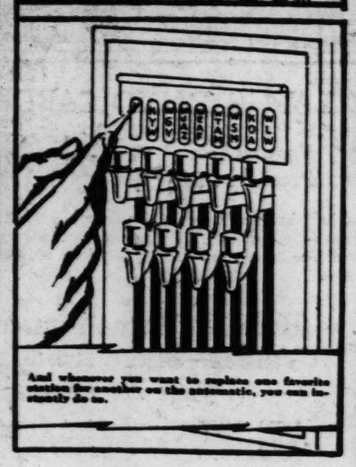
Any time after that anyone, child or adult—can tune in KDKA just by pressing that button. You'll never have to tune KDKA by hand again, never have to hunt for it on the dial, or fiddle back and forth to get it right. Forever after, KDKA comes in positively, instantly, automatically.



There are nine such buttons on Zenith Automatic sets. This means that you can record (for personal use) nine stations on the automatic. Most other sets have only three. So stations that they listen to regularly and that means that you constantly ever have to tune again.



However, you can always get these and any other desired stations on the band dial in the old way.



And whenever you want to replace one favorite station for another on the automatic, you can instantly do so.

30 Models—3 different circuits—including De Luxe Automatic and Phonograph Models—with or without loop or antenna—battery or fully electric—$100 to $2500.

Licensed only for Radio amateur, experimental and broadcast reception. Foreign United States prices slightly higher.

Out-of-Town Buyers Write for Name of Nearest Dealer

Simple—convenient—eliminates endless adjusting whenever you want to hear a station—repeats your expert tuning automatically—eliminates noise between stations—that's why automatic tuning is tomorrow's radio—here today.

Why "tune in" the same station a thousand times? With Zenith Automatic you do it once.

If Your Zenith Radio Requires Servicing Telephone JEfferson 4286

"Automatic Radio" Owned and Controlled by The Zenith Radio Corp., Chicago, U.S.A., under the following patents—Vasselli 1581145, Re-issue 17002, Heath 1638734, Canada 264391, Gt. Britain, 257138, France 607436, Belgium 331166. Also under Marvin and other U. S. and foreign patents pending.

Kansas City 1103 DAVIDSON BLDG. HArrison 8340

LINDEMAN-HOFFER

Incorporated

ST. LOUIS — KANSAS CITY

—Wholesale Distributors—

2914-16 Washington Ave. . . St. Louis

ZENITH RADIOS CAN BE OBTAINED AT THE FOLLOWING DEALERS:

DOWNTOWN
ALEXANDER RADIO ELEC. CO. 3139 Olive St. GArfield 3617
BARTHEL-DUESENBERG 912 Pine St. Chestnut 7206
GLAUER MUSIC SHOP 716 Washington Ave. GArfield 4588
HUB FURNITURE CO. 7th and Washington CEntral 6314
KIESELHORST CO. 1007 Olive St. CEntral 6300
LEHMAN PIANO CO. 1101 Olive St. Chestnut 0436
MORTON ELECTRIC CO. 1117 Olive St. CHestnut 0857
418 N. 7th St. CEntral 5161
QUALITY FURNITURE CO. 1434 Franklin Ave. GArfield 2702

MIDTOWN
LINDHORST MAGIC & RADIO CO. 3926 Olive St. JEfferson 5340

SOUTH
ALLEN SUPPLY CO. 3003 S. Kingshighway Riverside 4810

SOUTH
ARCO RADIO CO. 3911 Southwest Ave. Hiland 9511
BIGALTE ELECTRIC CO. 4340-42 Gravois Ave. Riverside 5385
ERMANTRAUT MUSIC & RADIO HOUSE 2009 S. 18th St. Victor 0947
GENERAL FURNITURE CO. 2911 S. Jefferson PRospect 1906
HOLLAND RADIO CO. 1633 S. Broadway Victor 3230
HOME PHONOGRAPH CO. 1823 S. Broadway Victor 1961
LAUDEL RADIO CO. 5327 S. Grand Riverside 2626
LAUDEL RADIO CO. 3302 Morganford Riverside 6729
KAEMMERER MUSIC SHOP 3199 S. Grand LAclede 5023
KEMPER PIANO CO. 4075 S. Grand LAclede 1129
LYONS JEWELRY & MUSIC CO. 1353 S. 39th St. GRand 9006
MANCHESTER HDWE. 4404 Manchester GRand 8018

PFAFF'S RADIO ELECTRIC CO. 6003 S. Broadway
JOHN C. SCHMITT MUSIC CO. 3749 S. Jefferson LAclede 3769
SOUTH SIDE AUTO SUPPLY 3443 S. Grand LAclede 6723

WEST
COTE BRILLIANTE RADIO SERVICE 1024 Bodmann CAbany 7855
Residence, CAbany 7425J
KAEMMERER MUSIC SHOP 6317 Delmar CAbany 9100
KUPPERLE & CO. 5097 Delmar FArview 7351
KUPPERLE & CO. 2753 N. Union EVergreen 8100
R. & P. AUTO SUPPLY 4387 Easton Ave. DElmar 0779

NORTH
GAERTNER ELEC. CO. 3321 N. Grand COllax 2002
IDEAL RADIO CO. 2118 E. Grand COllax 7845
KASSING-GOOSEN FUR. CO. 2007 N. 14th St. TYler 4100

NORTHWEST
DORTON RADIO CO. 2813 N. Kingshighway Forest 2702
ELECTRADIO SHOP 3304 N. Union EVergreen 7457
THURNAU ELECTRIC APPLIANCE CO. 3559 N. Newstead COlfax 3540

WEBSTER GROVES
PENNANT SALES CO. 640 E. Big Bend Bl. WEbster 3432

ALTON
L. S. NOBLE
EAST ST. LOUIS
ALMO RADIO CO. 1512 State St. EAst 813
SLACK FURNITURE CO. 10 Collinsville Ave. Bridge 0677

BELLEVILLE, ILL.
PRICE MUSIC HOUSE

COLLINSVILLE, ILL.
CITY DRUG CO.

EDWARDSVILLE, ILL.
STEELE PIANO CO.

Now—The NEW 1929

Majestic

All-Electric

RADIO

Complete with Tubes ... **$157.00**

Real Beauty, Amazing Tone, Marvelous Clarity, Wonderful Distance.

Demonstrated in Our Store Every Day

PARK RADIO COMPANY

3458 PARK — GRand 9173

FREE HOME DEMONSTRATION

Authorized Dealer—Brunswick, Radiolas, Steinite, Balkite, Victory

MONDAY SPECIALS—MAIL ORDERS FILLED—NO C. O. D.'s

ALL SETS DELIVERED AND INSTALLED FREE

STONE ELECTRIC

713 PINE

TUBES Tested Free

$5 TO $50 ON YOUR OLD RADIO, PHONOGRAPH OR PIANO

ANY DOWN PAYMENT IS SATISFACTORY

OPEN TO 6 P. M. — AS LONG AS **20 MONTHS TO PAY** On Radios, Speakers, or Eliminators — OPEN TO 6 P. M.

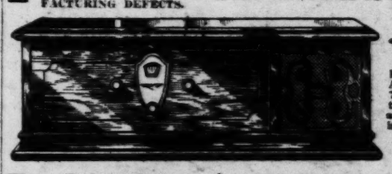
NO INTEREST ON 30, 60 OR 90 DAYS—ON SETS ONLY

POWERFUL NEW 7-TUBE VICTORY

ALL-ELECTRIC SET — SINGLE DIAL — ILLUMINATED — 1929 MODEL

SET GUARANTEED BY US AND MANUFACTURER FOR 3 MONTHS MECHANICALLY

A MARVELOUS NEW DISTANCE-PULLING AC SET EMPLOYING 7 AC TUBES (INCLUDING RECTIFIER AND 2 POWER TUBES)—COMBINING POWER PLUS—WONDERFUL TONE—SUPER-SELECTIVITY—EXTRAORDINARY SENSITIVITY—PUSH-PULL AUDIO—ILLUMINATED SINGLE DIAL CONTROL. HIGH AND LOW LINE VOLTAGE SWITCH. FULL PLATE VOLTAGE APPLIED TO POWER TUBES. PHONOGRAPH PICKUP JACKS. THE VERY BEST OF MATERIALS USED, AND GUARANTEED BY THE MANUFACTURERS AGAINST MATERIAL AND MANUFACTURING DEFECTS.



Choice of Either Model

Installed ON YOUR OWN AERIAL and completely equipped with 7 tested AC tubes (including rectifier) and enclosed SPEAKER and TABLE, as illustrated—nothing else to buy.

$59.50 Just Plugs in Like a Fan



Table Combination With Built-in Speaker.

TABLE MODEL—BUILT-IN SPEAKER

A beautiful piano-finish cabinet, enclosing set and speaker of marvelous tone. Cabinet size, 29½ in. long, 14 in. wide, 30 in. high.

Hundreds of satisfied users testify to the wonderful performance and "distance getting" of this sensational Set.



Compare it to Stations in Distant Cities.

Complete with Dynamic Speaker, as illustrated.

Victory Electric With Super-Powerful

Dynamic Speaker

In HANDSOME WALNUT-FINISHED CABINET illustrated at left. Beautiful in appearance, sturdily constructed, splendid tone and volume. Installed on your own aerial and completely equipped with 7 tested AC tubes (including rectifier). Nothing else to buy.

$84.50 Just Plugs in Like a Fan

Victory Set installed in Steinite console illustrated at right, $13.50 additional.

7-Tube Set — **Steinite** — 7-Tube Set

SET, LESS ACCESSORIES $75.00

STEINITE No. 261. Complete and installed in the beautiful walnut finished 2-tone CABINET as illustrated; equipped with DYNAMIC SPEAKER and 7 AC TUBES, including rectifier.

$125



Delivered and Installed on Your Own Aerial

$2.75 List Size **LARGE SIZE** — **45-VOLT BATTERIES** No Mail Orders **89c** — $3.75 List Heavy Duty **HEAVY DUTY $1.59** No Mail Orders

No. 6 RADIO DRY CELL, 25c

Burgess or Eveready

45-Volt B Batteries $1.95
Heavy Duty 45-Volt B's $2.95
50c 6A Radio Dry Cells, Each 35c

SPECIAL 45-VOLT B BATTERIES

Super quality Mail Orders Filled $1.39

Large Size, Full of Power

Heavy Duty Batteries $3.75 List, 45-Volt Mail Orders Filled **$1.99**

4½-Volt Large Size C Batteries 23c

5-Tube Portable Sets, with built-in speaker $26.95

Exide 6-180

SUPER POWER — A & B UNIT



Will operate any Storage Battery tube set up to 10 tubes—develops 60 milliamps at 180 volts.

$30 VALUE — $26.95

EXIDE 180 VOLT B ELIMINATOR $14.95

180 Volts, 60 Milliamps, $25.00 value

TUBE SALE

Type UX201A	45c
Type UV199, large base	59c
Type UX199	75c
Type UX200A	95c
Type UX112A	$1.75
Type UX171	75c
Type UX226	55c
Type UY227	$1.50
Type UX250	$1.75
Type WD12	95c
Type WD11	90c

RCA TUBE SALE

RCA 200	69c
UX226	$1.49
UY227	$1.49
UX171A	$1.75
WX12	$1.79
Cunningham CX220	$1.45
RCA UX 201A OR WD12 TUBES	94c
CX301A TUBES	

FREE HORN SPEAKERS

With each of the following Reconditioned Sets, while they last.

4-Tube Zenith	$4.95
7-Tube Set	$6.95
4-Tube Brunswick	$6.95
6-Tube Electrad	$7.95
1925 Stadium all-electric Set, built-in Speaker, uses 7 tubes	$35.00
1925 model Stadium all-electric, uses 7 tubes	$35.00
5-Tube Freshman, type	$8.95
6-Tube Via Radio, all-electric, 1926 model, uses tubes	$37.50
5-Tube Freshman Console	$14.95

6-VOLT A POWER UNIT—Ready to Use. Complete with bulb **$7.95**

6-VOLT STORAGE A BATTERY: 11-plate rubber cased. Fully charged, 35c Extra on mail orders for crate. **$5.45**

180-volt Acme B Eliminator. Delivers 40 mils. at 180 volts. Less tube... **$9.95**

Tube $1.75 extra

$60.00 All-Electric Atwater Kent 7-tube Set, 1929 model; less tubes $37.50
$3.00 Nauld Phono Pickups $2.95
$7.50 Sterling Tube Testers $3.75
Cone Speakers $4.95
Crystal Sets 69c
Headphones, pair $1.95
Lesk Binox Torpex 39c
Walnut, Finished Tables 30x14 top $7.95

Radiola 18 Tables $5.00
Wolfe 20-ft. Extension Cords and Plug 39c
$5.50 Voltmeter Testing Coil $1.00
Electric Soldering Irons $2.95
35 Milamp Rectifying tubes $1.25
5-Tube Splitdorf Set or Murdock $12.95
Dynamic Speaker Chassis $16.95

Cabinets for Radiola 20 and Freed-Eisemann Sets $1.00
Balkite 50-Volt B Eliminator, special $7.00
Brunswick Dynamic Speaker Units; made to fit table mounting cabinet, Sold as is $5.00
Beede Voltmeters 69c
GE Tungar Trickle Chargers ..... Less $1.00

$65.00 PEERLESS DYNAMIC SPEAKER, $28.95

Peerless RADIO CO.

808 PINE

Open Daily 8 A. M. to 9 P. M. Open Sunday Until 1 P. M.

MOHAWK

$77.50 Complete. Nothing Else to Buy. TERMS

Motor Tested RADIO TUBES Type 201A 35c 3 for $1 3 Limit—Monday Only. No Mail Orders

ERLA 6-Tube 2-Dial Limited Quantity

An outstanding value in a Set of finest construction. Was $42.00. Now— Set only $16.95

RADIOLA III-A 4-TUBE SET

In beautiful table model cabinet. Plenty of space for all dry cells. Excellent distance-getter. Special $12.95

Fresh 45-Volt Meter-Tested **B BATTERIES,** Limit 2. No Mail Orders.

EXIDE A Eliminator Complete $10

EXIDE AB 6 180-V, $26

KUPROX DRY UNIT For replacing AA jar in Socket Power. Only two wires to connect $3.4

"B" Eliminator Specials

WILLARD—110-volt, 3 tube $14
343 tube ..... $
WEBSTER—180-volt ..... $15.
Complete ..... $
WEBSTER—135-volt ..... $12.
Complete ..... $
WILLARD—120-volt ..... $13.

RADIO CABINETS, 95c
84 to 96 Mahogany, 7x21, 1

RCA LOOPS ... 9

Philcotron B Coils ... 8

ABOX AC Converter

4-volt, reg. $27.50, $12.
6-volt, reg. $35 ... $14.

IMMEDIATE DELIVERY ON NEW MODEL

MAJESTIC SET CONVERSION

PEERLESS RADIO CO. Open Evenings Until 9 O'C

NBC Features For Today Over Station KWK

Richard Buhlig, Pianist, Soloist in Baldwin Concert—Other Programs.

The usual National Broadcasting Co. features from New York are to be broadcast over KWK today, as follows:

Young People's Conference, at 2 p. m.:
All of the Faithful ..... Briegel
Band.
Mighty Fortress Is Our God.... Luther
Vocal.
Radiator March ..... Bonn
Band.
Scripture reading.
Prayer.
Divine Redeemer ..... Gounod
Baritone.
The Last Hope ..... Gottschalk
Band.
"The Genius of the Gospel"
Dr. Daniel A. Poling.
Jesus, Saviour, Pilot Me..... Gould
Vocal.
My Maryland March ..... Mygrant
Band.
Questions and Answers.
God Be With You Till We Meet Again ..... Tomer
Vocal.
Benediction.
America
Band.

"Hear America First," directed by Marie Damrosch, at 2 p. m.

McKinney Musicians, at 3:30 p. m.:
Funiculi Funicula ..... Denza
Maria, Maria ..... Di Capua
Tarantella ..... Bohm
Sunday in Venice ..... Nevin
Fantasia Napolitana ..... Boccalari
Intermezzo, from "Jewels of the Madonna".. Wolf-Ferrari
Serenata ..... Tavelli
Arabaldi March ..... Costa

National Religious Service, at 3:30 p. m.:
Scriptural Call to Worship
Fight the Good Fight (Hymn)
Scripture Reading
Response
Bless the Lord ..... Ippolitoff-Ivanoff
Invocation ..... Verdi
Baritone
Address: "Knowing How to Abound"
Dr. Harry Emerson Fosdick
Prayer
Response
Lord with Glowing Heart ..... Berwald
Jesus, the Very Thought of Thee... Dykes
Abide with Me

Whittal Anglo-Persians, at 5:30 p. m.:
All of the Desert ..... Beghen
Nocturne au Desert ..... Lodge
Dancing, I'm Falling, from "Treasure Girl" ..... Gershwin
Son Homme ..... Lvanne
Orchestra.
Black Eyes ..... Katzman
Violin Solo.
Danse Macabre ..... Saint-Saens
Jerusalem the Golden ..... Ewing
Orchestra.

Nomads, at 6 p. m.:
Promade on the Move
Selection from "In Gay Poland"
Dika ..... Manuschka
Nostalgia ..... Michall
Polonaise ..... Oginsky
Petrellita ..... Ponick
Romance ..... Ostinansky
Opinions
In the Way Home

Baldwin concert, with Richard Buhlig, an internationally known pianist, as soloist, at 6:30 p. m.:
Who was a Lover and His Lass
How Is the Mouth of Maying
Quartet
Impromptu B Flat ..... Schubert
Soup of Preludes ..... Chopin
Richard Buhlig
Tango
Quartet
Spanish Dance in E Major ..... Granados
Tarantella Singera
Richard Buhlig
Erwyn Mutch

Enna Jettick melodies, at 7 p. m.:
Home, Sweet Home
How the Day is Over ..... Barnby
Lullaby, Slumber ..... Gounod
Quartet and Ensemble
Ah for Two, from "No, No, Nanette"
Tenor with Ensemble
Refrain ..... Kreisler
When My Shine Come Sailing Home ..... Allitsen

Collier's Hour, at 7:15 p. m.

El Tango, at 8:45 p. m.:
Orchestra
Tenor
Orchestra
Accordion Solo
Soprano
Orchestra
Soprano and Tenor
Orchestra

Harold Dixon Songs On KMOX at 1:30

Compositions by Harold Dixon are to be played and sung in the Local Composers concert over KMOX at 1:30 p. m. today. Allen Taylor announces, Elmer McDonald, tenor, and Jacquinot Jules, pianist, will assist.

The program: "Call Me Back, All O' Mine," tenor; "Woodland Echoes," piano; "When All the World Forsakes You," tenor: Mendelssohn Temple Shrine March," organ; "Stay Out of the South," tenor; "Boy Town Topics," piano, and "We've Got That in Kentucky," tenor.

Germans Invent Novel Speaker

The glow discharge phenomenon peculiar to an electron tube is utilized in a new radio speaker devised by two German professors and recently exhibited in France and England.

The secondary winding of the amplifier output transformer is connected to one of the electrodes of the speaker, which is made of two strips of metal. Direct current is put onto the speaker with voltage high enough to cause a little glow around the positive electrode. The inventors say that the new speaker is most efficient when made of a metal tube through which a wire is run.

Odd Music on KSD

Music from the odd "ultra modern" opera, "Jonny Spielt Auf," by Ernst Krenek of Vienna, which recently was sung at the Metropolitan Opera, is to be played during the Maxwell concert over KSD next Thursday night. The "Triumph Song" and the wild finale are promised.

This opera concerns the adventures of a jazz musician and a violin which he steals from a famous artist. The scenes shift from the Alps to a railroad station and various other locales.

Radio Commission Tells How It Will Rate Stations

Continued from Page 1A, Col. 5.

ation, and the prohibition against the utterance of "any obscene, indecent or profane language."

"In the same connection may be mentioned rules and regulations of the Commission, including the requirements as to the announcing of call letters and the accurate description of mechanical reproduction (such as phonograph records) in announcements. There have been decisions of the Commission bearing on particular practices such as the broadcasting of private disputes and of offensive types of advertising, the excessive use of phonograph records of the ordinary commercial type and fraudulent solicitation of contributions by radio.

"The service of broadcasting stations must be continuous during the hours when the public usually listens and must be on a schedule to which the public may rely.

"Furthermore, the service rendered by broadcasting stations must be without discrimination as between its listeners.

"The entire listening public within the service area of a station, or of a group of stations in one community, is entitled to service from that station or stations. If all the programs transmitted are intended for, and interesting and valuable to only a small portion of that public, the rest of the listeners are being discriminated against.

"There is no room for the operation of broadcasting stations exclusively by, or in the private interests of, individuals or groups so far as the nature of the programs is concerned. There is not room in the broadcast band for every school of thought, religious, political, social and economic, each to have a separate broadcasting station, its mouthpiece in the ether.

Propaganda Stations.

"Propaganda stations are not consistent with the most beneficial sort of discussion of public questions.

"If the question were now raised for the first time the commission could not license any propaganda station, at least, to an exclusive position on a cleared channel.

"While the commission is of the opinion that a broadcasting station engaged in general public service has, ordinarily, a claim to preference over a propaganda station, it will apply this principle to existing stations by giving preferential facilities to the former and assigning less desirable positions to the latter to the extent that engineering principles admit.

"In rare cases, it is possible to combine a general public service station and a high-class religious station in a division of time which will approximate a well-rounded program. In other cases, religious stations must accept part time on inferior channels or on daylight assignments where they are still able to transmit during the hours when religious services are usually expected by listeners.

"It may be urged that the same reasoning applies to advertising. In a sense this is true. The Commission must, however, recognize that without advertising broadcasting would not exist, so it must confine itself to limiting this advertising in amount and in character.

"If a rule against advertising were enforced, the public would be deprived of millions of dollars' worth of programs.

"Advertising must be accepted for the present as the sole means of support for broadcasting, and regulation must be relied upon to prevent abuse and over-use of the privilege.

"It may be urged that the listening public is left at the mercy of the broadcaster. That this is not so is demonstrable. The listener has complete power of censorship by turning his dial away from a program which he does not like. This results in a keen appreciation by the broadcaster of the necessity of pleasing a large portion of his listeners if he is to hold his audience, and of not displeasing, annoying or offending the sensibilities of any substantial portion of the public.

"In the second place, the licensing authority will have occasion, both in connection with renewals of licenses and in connection with applications of others for privileges, to review past performances and to determine whether a station has met the standard.

"A safeguard which some of the leading stations employ, and which appeals to the commission as a wise precaution, is association with the station of an advisory board made up of men and women whose character, standing and occupations would insure a well-rounded program best calculated to serve the greatest part of the population in the region to be served.

"Evidence such as is frequently offered to the commission as to comparative popularity of broadcasting stations is exceedingly untrustworthy. No matter how ironclad the safeguards claimed to have been thrown around the taking of so-called polls of listeners, the result is usually that the station for whose benefit the poll is taken is shown to be the most popular station. Such popularity, at best, is fleeting. A particular entertainer, or a particular bit of advertising, may be responsible for one station's temporary ascendency in the minds of a public momentarily forgetful of the more serious and important service being continuously rendered by another station.

"A safeguard which some of the leading stations employ, and which appeals to the commission as a wise precaution, is association with the station of an advisory board made up of men and women whose character, standing and occupations would insure a well-rounded program best calculated to serve the greatest part of the population in the region to be served.

"Evidence such as is frequently offered to the commission as to comparative popularity of broadcasting stations is exceedingly untrustworthy. No matter how ironclad the safeguards claimed to have been thrown around the taking of so-called polls of listeners, the result is usually that the station for whose benefit the poll is taken is shown to be the most popular station. Such popularity, at best, is fleeting. A particular entertainer, or a particular bit of advertising, may be responsible for

"It has become a regrettable practice for stations appearing before the commission to comb their listening public for affidavits, signers of petitions, letters and telegrams to support their claims. In the opinion of the commission, this in most cases results only in encumberance of the record without any particular significance. Even a comparatively unimportant and unpopular station, by announcements from the station and by recourse to friends of the licensee, can make a formidable showing.

"If any restriction is imposed on free speech, it is by the laws of radio physics, which make it impossible to crowd the same amount of utterances into the few channels of the ether that can be accommodated in the press or on the public platform."

German Theater Program on KMOX

Members of the German Theater Company will present a German program over KMOX from 6 to 6:30 o'clock next Wednesday evening, with O. K. Richter and Mrs. Angela Schaefer as piano accompanists.

The program:
"The Girl From the Rhine," Alfred Laertz, tenor: "Yours Forever," Miss Else Muessig, soprano; "The Rest," Victor Julius Sezal's poem, to be recited by L. Koppee; solo from "The Gypsy Baron," Miss Helena Roth; solo by Paul Gehring; poem, by Freiherr V. Rosenfeld, recited by Alex Ritter; "The Scenes of Peace Retirgar," Max Glesser, basso, and a recitation by Miss Gerda Reisgraven.

The same night from 10:30 to 11 o'clock, the male chorus of the Caledonian Society will sing over KMOX.

Dulcimer Trio on WMAQ.

The Dulcimer trio will play over WMAQ at 10:10 tonight. Elsa Becker, violinist; Lillian Pringle, cellist; and Emma Menke, pianist, are the members of the trio.

'Flying' Cellist' To Play Over KWK

Mlle. Lucienne Radisse, a French 'cellist who has attracted considerable attention abroad by flying from city to city for concert appearances, is to be broadcast at 9 o'clock tomorrow night over WJZ, KWK, WREN and other NBC stations. She will play in the Blue Danube Nights program.

Since 1923, Mlle. Radisse has been a radio artist in France. She won the grand prize for excellence in 'cello musicianship on completing her Paris Conservatoire course. Mlle. Radisse, on her return next month to France, is to be given a pilot's license. She says she will fly her own plane to Berlin where she is to give a radio concert.

Utica Jubilee Singers on KDKA.

The Utica Jubilee Singers are scheduled to sing at 9:15 tonight over KDKA and WJZ.

Studebaker Concert On Many Stations

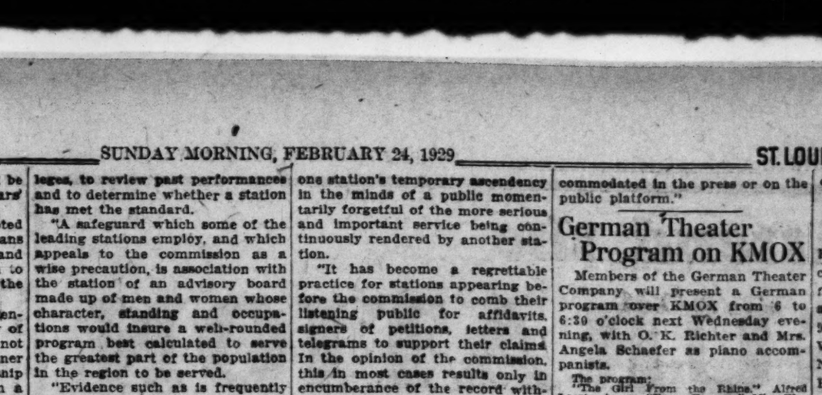
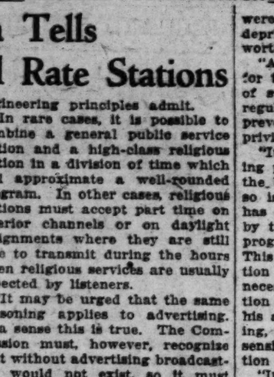
The Studebaker concert at 9:15 tonight may be tuned in on WGY, WGN, WOC, WHO, WOW, KSTP, WTMJ, WHAS, WMC, WSB, WKY, KPRC, WSM or WOAI.

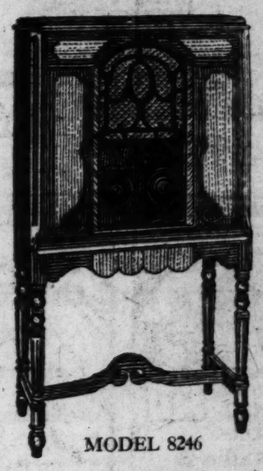
The feature number will be two American sketches, a nocturne and a march, by Thomas Grisselle, that were awarded prizes on the judgment that they were the most significant compositions in modern music.

Other music to be played under direction of Jean Goldkette includes: "On the Alamo," Chon's "Ridin' on the Clouds," an arrangement of "In a Mist," Youman's "Lucky Bird," arranged for strings and wood-winds; "Raisin' the Roof," from the new Ziegfield musical comedy, and a specialty number by the two pianists.

Peerless RADIO CO.
808 PINE
Open Daily 8 A. M. to 9 P. M.
Open Sunday Until 1 P. M.
MOHAWK ALL ELECTRIC
Of the Set, in beautiful consolette with cabinet speaker. Special, $77.50
Complete, Nothing Else to Buy TERMS

Meter Tested RADIO TUBES Type 201A 35c 3 for $1
3 Limit—Monday Only. No Mail Orders
ERLA 6-Tube 2-Dial Set
Limited Quantity Left.
An outstanding value in a Receiver of finest construction. Was $42.00. Now—Set only $16.50
RADIOLA III-A
4-TUBE SET
In beautiful table model cabinet. Plenty of space for all dry cells. Excellent distance-getter. Special $12.95
Fresh 45-Volt Meter-Tested B BATTERIES, 99c
Limit 2. No Mail Orders. Monday Only
EXIDE A Elim. Complete $10.95
EXIDE AB 6 180-V, $26.95
KUPROX DRY UNIT
For replacing AA jar in Philco Socket Power. Only two wires to connect $3.45
"B" Eliminator Specials
WILLARD—180-volt, 842 value $14.95
WEBSTER—180-volt, Complete $15.95
WEBSTER—135-volt, Complete $12.95
WILLARD—135-volt, Complete $13.75
RADIO CABINETS, 95c
24 to 36 Mahogany, 7x21, $1.49
RCA LOOPS . . . 95c
Philcotron B Cells . . 89c
ABOX AC Converter
6-volt, reg. $27.50, $11.25
6-volt, reg. $35 . . . $14.95
IMMEDIATE DELIVERY ON NEW MODEL
MAJESTIC SETS CONVENIENT TERMS
PEERLESS RADIO CO.
Open Evenings Until 9 O'Clock

ATWATER KENT RADIO
ELECTRO-DYNAMIC
NEW!


MODEL 53. New, all-in-one set with Atwater Kent Electro-Dynamic speaker. FULL-VISION Dial. Without tubes, $117.

MODEL 46. New, Electro-Dynamic receiver. FULL-VISION Dial. Uses 7 A. C. tubes (2 power tubes) and 1 rectifying tube. Without tubes, $83.
MODEL F-2. Electro-Dynamic speaker. $34.
Listen to HOOVER
and hear him as he really sounds!
YOU'LL hear the Inauguration through this new Atwater Kent Electro-Dynamic as clearly as if you were on the platform. The perfection of the Electro-Dynamic principle in the Atwater Kent laboratory, thousandth-of-an-inch accuracy in construction, and the Atwater Kent rule—test, test, and test again—give you a radio that's in a class by itself.
Now the personality of the speaker reaches you. The voice—man's or woman's—that goes into the microphone is the voice you hear. The broadcasters are themselves. Musical instruments are themselves. The deep bass of an organ is just as clear, just as real, as are the violins and flutes. Everything is natural!
Get the fine programs right now—with this set that tells you the truth about everything! And listen to Hoover! Be at the side of the new President as he takes the oath of office.

MODEL 8246
Less Tubes $155
Model 8246 is constructed for this season's radio and has been beautifully designed and equipped so as to give the best performance in radio. Has sliding doors done in V shape striped mahogany, acoustically toned baffle board, finished duo-tone in American walnut and carefully matched duo-panels in walnut veneer.
Contains Atwater Kent Model 46 and Atwater Kent Electro Dynamic Speaker.
Distributed by
BROWN & HALL SUPPLY CO.
1504-06 PINE ST.
See and Hear the Atwater Kent New Electro-Dynamic Models at Any of the Following Dealers:
Downtown
AMERICAN FURNITURE CO. 708 Franklin Ave. CEntral 6095
BARTHEL-DUESENBERG PIANO CO. 910-912 Pine Street CHestnut 7266
B. NUGENT & BRO. DRY GOODS CO. Broadway and Washington GArfield 4500
FAMOUS-BARR CO. 6th and Olive GArfield 5900
FRANKLIN FURNITURE CO. 1030 Franklin Ave. CEntral 2315
HELLRUNG & GRIMM 9th and Washington CEntral 7408; 16th and Cass CEntral 7408
HUB FURNITURE CO. 701 Washington Ave. CEntral 0314
KIESELHORST COMPANY 1007 Olive Street CEntral 6200 Established 1879. 50th Year
LEHMAN PIANO CO. 1101 Olive Street CHestnut 5636
LUDWIG MUSIC HOUSE 821 Washington Ave. CEntral 4120
MODERN FURNITURE CO. 901 Franklin Avenue CEntral 6213
MORTON ELECTRIC CO. 1117 Olive Street GArfield 5255, CHestnut 6857; 418 North Seventh Street CEntral 5161
STAR SQUARE STORE 1129 Locust Street MAin 4847
UNION HOUSE FURNISHING CO. 1126 Olive Street CHestnut 7740
North
GAERTNER ELECTRIC CO. 3521 N. Grand Boul. COlfax 6405-2092
J. C. GEITZ SEW. MACH. & FURN. CO. 1315 North Market Street CEntral 1269
GREGSON FURNITURE CO. 4230 North Broadway TYler 2808
IGOE HOUSE FURNISHING CO. 2747 N. Grand Boul. Lindell 2725
South
BAKER ELECTRIC CO. FRED V. STECKEN 8215 Gravois RIverside 4660-6911
BAUER MUSIC HOUSE 2621 Gravois Victor 0863
BIGALTE ELECTRIC CO. 4545 Gravois Ave. Riverside 5585
BROOKS' MUSIC HOUSE 7606 S. Broadway Riverside 9483
FUCHS APPLIANCE & RADIO CO. 4139 S. Grand Boul. Riverside 6599
GROSS BROS. RADIO & SUPPLY CO. 1934 S. Broadway Victor 1060
HOLLAND MUSIC CO. 1633 South Broadway Victor 3250
KISSELL MUSIC & RADIO CO. 39th and Lafayette Ave. GRand 6390
LAUDEL RADIO CO. 5527 S. Grand Boul. Riverside 2636
MACKLIND RADIO & ELECTRIC CO. 4621 Macklind Ave. Riverside 0655
West
ELECTRADIO SHOP 3354 N. Union Boul. EVergreen 7457
GERBER FURNITURE CO. 5884 Delmar Boul. CAbany 0380
HI-POINTE RADIO CO. 6814 Clayton Ave. Hiland 9992
R. & P. AUTO & RADIO SHOP 4587 Easton Avenue DElmar 0779; 2706 N. 14th Street CEntral 7570
ROGER PUTNAM RADIO CO. 5719 Delmar Boul. CAbany 0520
ST. LOUIS RADIO ENG. CO. 6240 Delmar Boul. CAbany 9495
SCHWEIG-ENGEL CORP. 5247 Delmar Boul. FOrest 1885; 5911 Easton Avenue CAbany 4576; 4929 Delmar Boul. FOrest 9127
TODD JEWELRY & MUSIC CO. 4104 Easton Ave. Lindell 6118
WELLSTON TALKING MACHINE CO. 5956 Easton Ave. CAbany 8018
WEST SIDE RADIO & SERVICE CO. Union and Easton Ave. FOrest 5913
Webster Groves
LEMCKE RADIO & MUSIC CO. 50 W. Lockwood WEbster 3868
East St. Louis
E. ST. LOUIS LIGHT & POWER CO. 7 Collinsville Ave. BRidge 2900
ZERWECK JEWELRY CO. 348 Collinsville Ave. BRidge 1117
Granite City
KIRKPATRICK ELECTRIC CO. Niedringhaus and State TRi-City 488
PEERLESS-KELAHAN ELECTRIC CO. 1920 State St. TRi-City 1200
Wood River
ILLMO ELECTRIC CO. 52 E. Ferguson Ave.

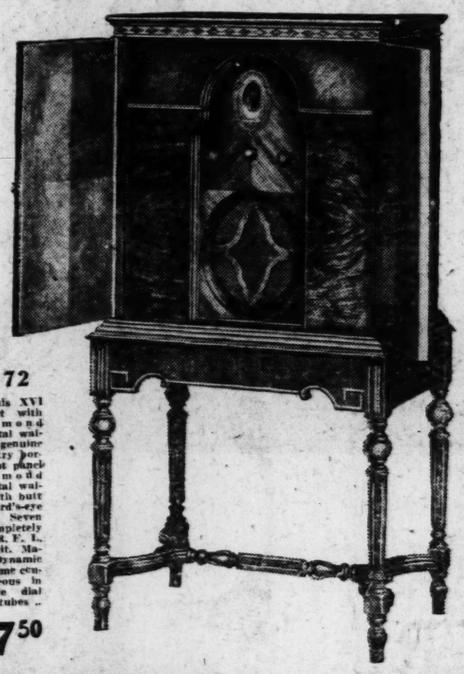
Attend the INAUGURATION With a ... New Majestic

ELECTRIC-RADIO

{Grigsby-Grunow Company, Exclusive Mfrs.}



Listen to a national event that occurs only once every four years. Enjoy the thrills (in your own home) of this momentous occasion, with the newest development in radio ... the New Majestic, with the Super-Dynamic Speaker.



Model 72

Beautiful Louis XVI walnut cabinet with doors of diamond-matched oriental walnut, having genuine inlaid marquetry border. Instrument placed also of diamond matched oriental walnut framed with butt walnut and bird's-eye maple panel. Seven tubes completely shielded using R. F. balanced circuit. Majestic Super-Dynamic Speaker. Volume control instantaneous in action. Single dial control. Less tubes ..

$167.50

Ask for Free Demonstration of the New Majestic Radio in Your Own Home

Just ask any dealer listed below for a FREE DEMONSTRATION of the Majestic...the mighty Monarch of the Air...in your home, at your convenience...and without obligation.

Hear Wendell Hall

(The Red-Headed Music Maker)

... Redfern Hollinshead ... and Arnold Johnson's Orchestra Sunday evening at 8 o'clock, Central Standard time over KMOX ... sponsored by the Grigsby-Grunow Co., manufacturers of Majestic Electric Radio Receivers.

Ask Any Dealer Listed Below for FREE Home Demonstration of the New Majestic

DOWNTOWN

Franklin Furniture Co.
CEntral 2315 1030 Franklin Ave.

Hellrung & Grimm
CEntral 7408 9th and Washington

Hub Furniture Co.
CEntral 0314 701 Washington

Kieselhorst Co.
1007 Olive St.
CEntral 6200 Founded 1879

Lehman Piano Co.
CHestnut 3636 1101 Olive

Ludwig Music House
CEntral 4120 821 Washington

Manufacturers Electric Appliance Service Co.
JEfferson 2131 2649 Washington

Morton Electric Co.
1117 Olive St. 418 N. 7th St.
GArfield 5256 CEntral 5161

Peerless Radio Co.
CEntral 8192 808 Pine St.

Rich Electric Co.
CHestnut 1741 1002 Olive St.

Union House Furnishing Co.
CHestnut 7740 1126 Olive St.

Alexander Radio & Electric
GArfield 3017 1129 Olive St.

B. Nugent & Bros.
GArfield 4800
Broadway and Washington

Brandt Electric Co.
CHestnut 9220 904 Pine St.

MIDTOWN

Lindhorst Magic and Radio Co.
JEfferson 5540 3628 Olive

NORTH

Miessner-Feldmann Co.
COlfax 3286 4035 W. Florissant

North Side Radio Sales Co.
4423 Natural Bridge COlfax 1771

Northwestern Radio & Service Co.
GArfield 7075
25th and St. Louis Ave.

Geo. Oonk Radio and Electric Co.
COlfax 8000 5316 W. Florissant

R. & P. Auto and Radio Supply
DElmar 0779 4579-87 Easton

Dau The House Furnisher
2021 Cass Av. CEntral 5750
2730 N. Grand Av. LIndell 4372

Gaertner Electric Co.
COlfax 6405—COlfax 2092
3521 N. Grand

Alvin J. Kroemeke Furniture Co.
TYler 2260 2006 Salisbury St.

Kupferle & Co.
EVergreen 8100 2733 N. Union

SOUTH

Brandt Electric Co.
RIverside 3695 5614 Grand Bl.

Brooks Music House
RIverside 9483 7606 S. Broadway

F. M. Classe Furniture Co.
PRospect 9414
2727-31-33 S. Broadway

Busse Furniture Co.
1604 S. 39th St. GRand 3492

Dau The House Furnisher
3409 S. JEfferson PRospect 1527

Ermantraut Music House
VIctor 0947 2060 S. 18th St.

Fuchs Appliance and Radio Co.
RIverside 6599 4130 S. Grand Ave.

Kaemmerer Music Shop, Inc.
LAclede 5920 3199 S. Grand

SOUTH

H. Kemper Music Co.
RIverside 6553 4075 S. Grand Bl.

Kissell Music & Radio Co.
GRand 6390 39th at Lafayette

Murhall Radio
RIverside 4433
3715 S. Kingshighway

Padberg Hardware Co.
RIverside 4284 8149 Gravois

Park Radio Co.
GRand 9173 458 Park Ave.

Radio Refrigerator Sales
VIctor 1205 2118 California Ave.

Radio-Rite Sales Co.
PRospect 5901 2339 S. Grand

Roesch House Fur. Co.
VIctor 2234 1541-43 S. Broadway

Rotter's Music Shop
RIverside 0342 5446 Gravois

John C. Schmitt Music Co.
LAclede 8768 3749 S. Jefferson

Southampton Radio Co.
RIverside 5956 4518 Macklind

South Side Radio Co.
LAclede 8500 3655 S. Grand

Southwest Music Co.
PRospect 9413
2313 S. Kingshighway

H. Wagner Furniture Co.
1617 S. Jefferson Ave.
RIverside 5939 VIctor 4834

E. E. Baker Music House
LAclede 5847 3121 S. Grand

Bauer's Music House
VIctor 0863 2621 Gravois

Bigalte Electric
RIverside 5585 4545 Gravois

WEST

Kupferle & Company
PArkview 7351 5607 Delmar

Todd Jewelry & Music Co.
LIndell 6115 4104 Easton

WEST

Wellston Talking Machine Co.
CAbany 8015 5956 Easton Ave.

Wellston Radio Corp.
CAbany 2356 1459 Hodiamont

West Side Radio and Service
FOrest 5913 5179 Easton

City Radio Sales Co.
CAbany 2361 1178 Hamilton

Hi-Pointe Radio Co.
HIland 9992 6814 Clayton

Kaemmerer Music Shop, Inc.
CAbany 9100 6317 Delmar

PINE LAWN

Pine Lawn Tire & Battery
EVergreen 6760 Pine Lawn, Mo.

WEBSTER GROVES

Pennant Sales Co.
WEbster 3432 649 Big Bend Road

EAST ST. LOUIS

Zerweck Jewelry Co.
BRidge 1117 350 Collinsville

Jamerson Music House
EAst 5800 223 Collinsville

E. St. Louis Light & Power
BRidge 2900 7 Collinsville

GRANITE CITY, ILL.

Peerless Kelahan Elec. Co.
TRi-City 1266 1920 State St.

BELLEVILLE, ILL.

W. L. Rhien Piano Co.
BElleville 999 124 E. Main St.

T. J. Price Music House
BElleville 299 15 W. Main

MADISON

Glik's
TRi-City 1163 3d and Madison

ALTON, ILL.

Alton Light & Power Co.
MAin 200 Broadway and Easton

DISTRIBUTORS, BENWOOD-LINZE CO., 19TH AND WASHINGTON AV.

Novelty Orchestra And Tenor in New Tuesday Broadcast

Music of Popular Type to Make Up Programs for Williams Synomatics.

The Williams Synomatics, a 25-piece novelty orchestra directed by Josef Koestner, will play over WJZ, KWK, WLW, WGN, KDKA, WBAL and WHAM from 9 to 9:30 o'clock Tuesday night, beginning this week.

Programs will be made up of music of popular appeal. Jack Frost, tenor, is to be soloist. The sponsor will be the Williams Oilomatic Heating Corporation.

Music programed for next Tuesday night's opening broadcast includes: "To Know You Is to Love You," Bernard's "Venetian Nights," "The Song I Love," from "Follow Through," "My Lucky Star" as a xylophone solo, "Ragamuffin" and "The One Girl."

New Feature for Thursday Nights

A new Mallory orchestra is to be featured in a series of programs over KWK, WLW, WLS, KDKA and WJZ that will begin next Thursday night. Music of the popular type will be played.

The first program includes such pieces as "Right Out of Heaven", "Carressing You" and "How About Me?"

RICHARD BUHLIG



Richard Buhlig, Pianist, on KWK Tonight.

For Film Radio Programs.

A public demonstration is to be given in Syracuse, N. Y., this week by the Federated Broadcasting System, Inc., of New York, which is forming a chain of radio stations to put special recorded film programs on the air. WSYR, at Syracuse, is to assist in the demonstration.

The first Federated programs were filmed the past week.

Wendell Hall Featured Over KMOX Tonight

"Red-Headed Music Maker" in Majestic Hour—Beethoven Symphony in Full.

Following is the Columbia schedule for today's broadcasts over KMOX:

Symphonic Hour at 1 p. m.
Excerpt from The Flying Dutchman ..... Wagner
Sixth Symphony—Pastorale ..... Beethoven
English Folk Songs ..... Vaughn Williams
a. Seventeen Come Sunday
b. My Bonny Boy
c. Folk Songs from Somerset
Flight of the Bumble Bee ..... Rimsky-Korsakoff

Cathedral Hour at 2 p. m.
"O Master, Let Me Walk With Thee" ..... H. Percy Smith
Ensemble
March Pontifical ..... Rossini
Orchestra
Kyrie—Messe Solennelle ..... Gounod
Solo Voices and Ensemble
Panis Angelicus ..... Franck
Hardesty Johnson, tenor
Credo—Messe solennelle ..... Gounod
Solo Voices and Ensemble
Interlude—Offertorium ..... Batiste
Orchestra
There Is a Green Hill Far Away ..... Gounod
Helen Oelheim, Contralto
Sanctus—Messe Solennelle ..... Gounod
Tenor and Ensemble
Benedictus—Messe Solennelle ..... Gounod
Sextette
Ave Maria ..... Adolf Yanz, soprano
Hymn to St. Cecelia ..... Gounod
Orchestra
Agnus Dei—Messe Solennelle ..... Gounod
Solo Voices and Ensemble
Lest We Forget ..... Edwin Franko Goldman
Ensemble

Radio Vespers, with sermon, "The Bible and the Miracles," by the Rev. D. G. Barnhouse, at 6 p. m.:

Around the Samovar at 7 p. m.
Volga Boatmen's Song ..... Russian
Bijou's Balalaika Orchestra
My Nook ..... Eliena Casanova, violinist
Troika ..... Kountz
Eli Spivak, baritone
Give Me Your Hand, My Dear ..... Bohm
Miss J. Nicolini, soprano
Cup of Sorrow ..... Kountz
Petite Courer ..... Kountz
Balalaika orchestra
Mexicana ..... Wieniawski
Violin
Etude ..... Rubinstein
Soprano
When I Hear the Organ ..... Kountz
Baritone
Dark Eyes ..... Russian
Balalaika orchestra

La Palina concert, will broadcast in Vienna, at 7:30 p. m.:
Finale of Die Fledermaus ..... Strauss
Morning, Noon and Night in Vienna ..... Suppe
Orchestra
Noc a Mal Nochtigal ..... Kountz
Soprano and Orchestra
Every Little Movement, from "The Geisha" ..... Sidney Jones
Male quartet and orchestra
Schon Rosmarie ..... Kountz
Walter Edelstein, violinist and orchestra
Bal Gefliste ..... Kountz
Soprano and orchestra
Hungarian Dance VI ..... Brahms
Male quartet
Gute Nacht, Du Mein Herzens Lied ..... Kountz
Soprano and orchestra
Merry Widow Selection ..... Lehar
Ensemble and Orchestra
Tales from Vienna Woods ..... Strauss
Orchestra
Pizzicato Polka ..... Strauss
The Old Rosrald ..... Kountz

Majestic Theater of the Air, with Wendell Hall as featured entertainer, at 8 p. m. "The Red-Headed Music Maker," as Hall is called, is to make a trip from Chicago to New York just for this broadcast. He made the first real broadcasting tour, his itinerary including 38 stations. He got the first radio advertising contract, and is popular to listeners throughout Europe almost as well as in this country. He has written eight hundred songs, his most popular composition being "It Ain't Gonna Rain No Mo." He is to sing some of his own songs to his ukulele playing. Redfern Hollinshead, tenor, is to sing "Marcheta" and "Song of Songs." Arnold Johnson's orchestra also will be heard.

De Forest band concert, with Ivan Ivantzoff, the Russian baritone, as soloist, at 9 p. m.:
Arms of America March ..... Bagley
Band.
Southern Rhapsodie ..... Laurendeau
Band.
Toreador Song ..... Bizet
Ivan Ivantzoff with Orchestra
"Naila" Intermezzo ..... Delibes
Orchestra.
"The Crack Regiment" Patrol ..... Bagley
Band.
Printemps qui commence, from "Samson and Delilah" ..... Saint-Saens
Miss Oelheim, contralto, with Orchestra
Soldiers Chorus from "Faust" ..... Gounod
Band and Orchestra.

Souvenir concert at 9:30 p. m.:
Sometimes I Feel Like a Motherless Child ..... Negro Spiritual
Old Uncle Ned ..... Foster
Nobody Knows the Trouble I See ..... Negro Spiritual
Carry Me Back to Old Virginia ..... Bland
My Lindy Lou ..... Kountz
Ole Black Joe ..... Foster
Water Boy ..... Negro Spiritual

Popular Music In Eveready Hour

A special company of vocalists and pianists will give a program of popular music on the Eveready Hour over KSD next Tuesday evening.

The newly created Eveready dance orchestra will play. Frank Green will sing some of his own songs. The Four Rajahs, a well-known quartet, will be on the program.

Frank Banta and Milton Berg, piano duo, will play selections from "Blackbirds of

UNIVERSAL

Open Sunday Till Noon **SUPPLY COMPANY** Open Evenings

1014 OLIVE STREET

RCA RADIOLA MODEL 18



Less Accessories $95
RCA Model 41, Less Tubes $215
Webster B Eliminator, 115 Volts Less Tubes $8.95
Fresh Heavy Duty Triple-Tested, Extra-Large Size $3.75 Value 45-Volt Batteries $1.79
GUARANTEED STORAGE BATTERY 6-volt, 100-ampere, rubber case, fully charged. Monday only $5.79

SALE OF TUBES



Type UX201A	45c
Type UV199	45c
Type UX199	75c
Type UX112A	95c
Type UX171A	79c
Type UX226	55c
Type UX227	$1.35
Type UX280	$1.79
Type WD12	90c
Type WD11	90c

5-Tube Portable Radio Less Tubes $24.95
$4.00 Head Phones, 300 Ohms $1.49

CROSLEY GEMBOX



6-TUBE ALL-ELECTRIC

COMPLETE and INSTALLED in this beautiful WALNUT, finished cabinet (as illustrated) with Utah MAGNETIC SPEAKER and TUBES. NOTHING ELSE TO BUY.

$89.50

6 Months' FREE SERVICE
YOUR PRESENT RADIO TAKEN AS PART PAYMENT
LIBERAL TERMS
FREE INSTALLATION

Berkey and Gay Cabinet Tables
With RCA 100A Built-In Speaker. Regular $65 Value $32.50

RCA CR CUNNINGHAM TUBES

UX201A or 301A	94c
UX226 or 323	$1.49
UX227 or 327	$2.25
UX171 or 371	$1.79

GOLD-WAVE AERIAL WIRE Brings in greater distance and improves the tone $2.25

Short Wave ADAPTER AC or DC Models, Complete $7.95

$3.00 Long Distance Crystal Set. Special 79c
$1 Light Socket Aerials, 59c
$1.00 Storm King Lightning Arrester 49c
$1.50 Carborundum Crystals 79c
Hydrometers 29c
$6 Radio Tables $2.95
$4 Radio Cabinets 98c
Westinghouse 2-Amp. Battery Charger, less tube $4.95
43-Plate Condenser 49c
$1.00 Talking Tape 49c
25c Tube Caps 15c
25c Crystals 10c
$2.00 Soldering Iron 98c

Utah Loud Speaker Units $2.49

Eliminates Interference
THE IMPROVED KLEER TONE
Works on Any Set



Will improve the reception of your set, reduce static, separate stations, increase volume, bring in distance. Can be attached in a few minutes by anyone $1.95

Electric Phonograph Pick-Ups $2.95

Replacement Parts for Philco Eliminators

$5.00 Kuprox Replacement Unit $2.69
$3.00 Transformer $1.49
$1.50 Blow Torches 69c
75c Battery Fillers 39c
20-Ft. Exten. Cords 43c
Sterling Pre Amplifier, less tube $5.95
Philco A & B Eliminator $21.00
Tone Filters for Loud Speaker $1.98
Voltmeters 36c
C Batteries 24c
Dry Cell A Batteries 25c
$1 Vernier Dials 25c

$10.00 Loud Speaker $2.95

BARGAINS—FLOOR SAMPLES & RECONDITIONED SETS

FRESHMAN MASTERPIECE Five-tube $10.00
Console Set with tubes $10.00
Console All-Electric Built-in Speaker and Tubes $32.50
Atwater Kent, Model 20, console, Built-in Speaker $25.00

OTHER STANDARD MAKES, $5.00 AND UP



Get One!

Introduced over KMOX, this unique radio log book with its ingenious revolving dial device and chart for recording stations heard of all broadcasting stations of U. S. and Canada; a help to locate them. Nothing like it. Just what you have been looking for. Increased your set's reception permanently.

MAILED YOU FOR ONLY 25c

DIAL LOG 1312 Chemical Bldg., St. Louis

Wendell Hall Featured Over KMOX Tonight

"Red-Headed Music Maker" in Majestic Hour—Beethoven Symphony in Full.

Following is the Columbia chain schedule for today's broadcasting over KMOX:

Symphonic Hour at 2 p. m.:
Excerpt from The Flying Dutchman—Wagner
Sixth Symphony—Pastorale ..Beethoven
English Folk Songs....Vaughn Williams
a. Seventeen Come Sunday
b. My Bonny Boy
c. Folk Songs from Sommerset
Flight of the Bumble Bee.....
..... Rimsky-Korsakoff
Cathedral Hour at 3 p. m.:
"O Master, Let Me Walk With Thee"
H. Percy Smith Ensemble
March Pontifical .....Gounod
Orchestra
Kyrie—Messe Solennelle .....Gounod
Solo Voices and Ensemble
Panis Angelicus .....Franck
Hardesty Johnson, tenor.
Credo—Messe Solennelle .....Gounod
Solo Voices and Ensemble
Interlude—Offertorium .....Gounod
Orchestra
There Is a Green Hill Far Away..Gounod
Helen Oelheim, Contralto
Sanctus—Messe Solennelle .....Gounod
Tenor and Ensemble
Benedictus—Messe Solennelle ....Gounod
Sextette
Ave Maria .....Gounod
Adele Vyas, soprano
Hymn to St. Cecelia .....Gounod
Orchestra
Agnus Dei—Messe Solennelle ....Gounod
Solo Voices and Orchestra
Lest We Forget .....De Koven
Ensemble.

Radio Vespers, with sermon on "The Bible and the Miracles," by the Rev. D. G. Barnhouse, at 4:30 p. m.:
Around the Samovar at 7 p. m.:
Volga Boatmen's Song
Hijio's Balalaika Orchestra.
My Nook
Eliena Casanova, violinist.
Troika
Eli Spivak, baritone.
Give Me Your Hand, My Dear, for Lucia
Mme. Z. Nicolina, soprano.
Cup of Sorrow
Petite Couser
Balalaika orchestra.
Mexicana .....Moss
Violin.
Etude .....Chopin
Soprano.
When I Hear the Gypsies
Baritone.
Dark Eyes
Balalaika orchestra.

La Palina concert, with setting in Vienna, at 7:30 p. m.:
Finale of Die Fledermaus.....Strauss
Morning, Noon and Night in Vienna.....
..... von Suppe
Orchestra
Noc a Mal Nochtica .....Gitter
Soprano and Orchestra
Every Little Movement from "Madame Sherry" .....Hoschna
Male quartet and orchestra.
Schon Rosemarin .....Kreisler
Walter Edelstein, violinist and orchestra.
Bal Gefluste .....Heimund
Soprano and Orchestra
Hungarian Dance VI .....Brahms
Male trio and orchestra.
Gute Nacht, Du Mein Herziges Kind..Abt
Soprano and orchestra
Merry Widow Selection .....Lehar
Ensemble and Orchestra
Tales from Vienna Woods .....Strauss
Orchestra
Pizzicato Polka .....Strauss
The Old Refrain .....Kreisler

Majestic Theater of the Air, with Wendell Hall as featured entertainer; at 8 p. m. "The Red-Headed Music Maker," as Hall is called, is to make a trip from Chicago to New York just for this broadcast. He made the first real broadcasting tour, his itinerary including 25 stations. He got the first radio advertising contract, and is known to listeners throughout Europe almost as well as in this country. He has written eight books of songs, his most popular composition being "It Ain't Goin' to Rain No Mo.." He is to sing some of his own songs to his individual ukulele playing. Redferne Hollinshead, tenor, is to sing "Macushla" and "Song of Songs." Arnold Johnson's orchestra also will be heard.

De Forest band concert, with Ivan Ivantzoff, the Russian baritone, as soloist, at 9 p. m.
Arms of America March.....Tyrer
Band.
Southern Rhapsodie .....Hosmer
Band.
Toreador Song .....Bizet
Ivan Ivantzoff with Orchestra.
"Naila" Intermezzo .....Delibes
Orchestra.
"The Crack Regiment" Patrol..Eilenberg
Band.
Printemps qui commence, from "Samson and Delilah" .....Saint-Saens
Miss Oelheim, contralto, with Orchestra.
Soldiers Chorus from "Faust"....Gounod
Band and Orchestra.

Souvenir concert at 9:30 p. m.:
Sometimes I Feel Like a Motherless Child .....White
Old Uncle Ned .....Foster
Nobody Knows the Trouble I See...White
Carry Me Back to Old Virginia....Bland
My Lindy Lou.....Strickland
Ole Black Joe.....Foster
Water Boy

Popular Music In Eveready Hour

A special company of vocalists and pianists will give a program of popular music on the Eveready Hour over KSD next Tuesday evening.

The newly created Eveready dance orchestra will play. Jane Green will sing some of her new songs. The Four Rajahs, a well known quartet, will be on the program.

Frank Banta and Milton Bettenberg, piano duo, will play selections from "Blackbirds of 1926."

The Dial Log
A Chart for Recording Your Radio Reception

Get One!

Introduced over KMOX, New, unique radio log book with ingenious revolving dial device and chart for recording stations; list of all broadcasting stations of U. S. and Canada; a help to locate them. Nothing like it. Just what you have been looking for. Record your set's reception permanently.

MAILED YOU FOR ONLY 25c

DIAL LOG 1312 Chemical Bldg., St. Louis

Another Feature On Columbia Chain Planned for April

A new series of broadcasts to be known as "The Temple of the Air" will start early in April and will feature an internationally known orchestra.

This series will be heard over 22 key stations of the Columbia Broadcasting System and will cover the East and Middle West.

These programs will be sponsored by the Temple Corporation of Chicago, and will be made up of classical and novelty music. It is planned to supplement these programs each week with famous vocal and instrumental soloists.

Rapee Music on KSD

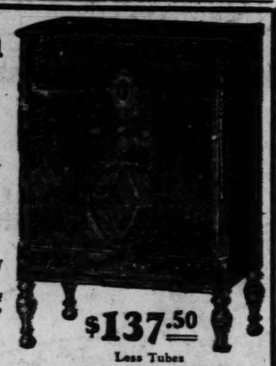
In next Thursday night's Sieberling concert over KSD, a special symphonic arrangement by Erno Rapee of his best known motion picture theme songs will be played. Included will be "Angela Mia," "Charmaine," "Diane," "Little Mother" and "Marion," all written, arranged and conducted by Rapee.

Elizabeth Lennox, contralto, will be the soloist.

Operas Tonight on WHO.

Two light operas, "Contrabandista" and "Cox and Box," for which Arthur S. Sullivan wrote the music, are to be sung at 9:45 o'clock tonight over the National Light Opera Co. of New York, WHO-WOC, WHAS, WKY, KOA, WGY and WEAF.

$15 Down
Brings the New MAJESTIC 71 Into Your Home
Terms—One Year to Pay
One Year's Free Service
AN AERIAL FREE
Phonographs and Old Battery Sets Taken in Trade
1929 CROSLEY MODELS ON DISPLAY
We will gladly demonstrate any of the new Majestic 181, 71b and 72b models in our store.
Open Evenings Until 9:30, Sundays Until 2:00 P. M.
Mail Coupon or Phone and Our Representative Will Call.
Name .....
Address .....
Telephone .....



$137.50
Less Tubes
NATIONAL RADIO STORE
7187 MANCHESTER
Hiland 7596

Da..rosch Will Direct Schools Concert Friday

Walter Damrosch will direct next Friday morning's concert for school pupils that will be broadcast over KWK. The English horn, oboe, bassoon, cymbals, tambourine and other percussion instruments will be stressed.

In the first half of the program, use of the wood-wind group will be first illustrated in "The Scottish Idyl," taken from the ballet-divertissement, "Fete Populaire," which occurs in the second act of Saint-Saens's historical opera, "Henry VIII." Glowing musical colors will be heard in an excerpt from Ippolitoff Iwanoff's "Caucasian Sketches," called "In the Village." What the wood-winds can do with a martial scene will be demonstrated in "The Dragoons of Alcala," from Bizet's "Carmen Suite No. 1."

The percussion instruments will be introduced in Bizet's "La Farandole," which is part of a suite of incidental music written for Daudet's drama, "L'Arlesienne."

Gluck, one of the pioneers of opera, wrote down the popular French dance of his time, "Tambourin." It derives its name from a sort of droning bass caused by the rubbing of the thumb over the head of the tambourine. This effect is now imitated on the larger strings. The title of Johann Strauss' polka, "Thunder and Lightning," which also is programmed, indicates what a prominent part the percussion instruments play in its interpretation.

Never run the ground, lead-in, power wires and loud speaker wires to close or parallel to each other.

Meter tests and experience are necessary for making repairs to a receiver.

TERMS AS LOW AS $5 DOWN—$2.50 A WEEK

ATWATER KENT ALL-ELECTRIC RADIOS



NEW 1929 MODEL
ATWATER KENT
RED LION CONSOLE
With ELECTRO DYNAMIC SPEAKER and 8 AC TUBES
Including Rectifier
$177.50
COMPLETE

¶ Here is a new Atwater Kent All-Electric Radio . . . of great dignity and charm. The cabinet is exquisite in workmanship. Angle matched sliding doors cover the grilled speaker outlet and dial panel. The set is an 8-tube receiver . . . and there is a specially designed Electro Dynamic Speaker . . . embodying tonal quality and true reproduction. This is a set you must see to appreciate.



Model 40
ATWATER KENT
A very popular table model . . . cabinet finished in gold and rich brown crystalline. 7-tube set . . . embodying all the fine points of Atwater Kent performance. $77
Less tubes .....

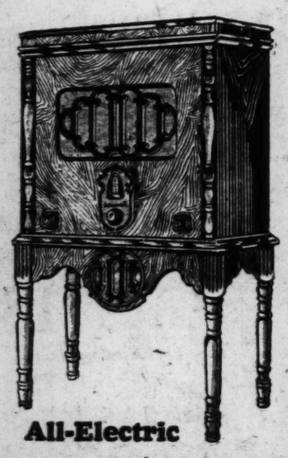


ATWATER KENT with DYNAMIC SPEAKER
A popular Set . . . 8 tubes . . . all electric. Included at this special price is a super-tone Dynamic Speaker..... $139.75
COMPLETE WITH TUBES

IT'S HERE.....IT'S NEW!

Brunswick
RADIOLA-PANATROPE COMBINATION
An unheard-of combination at an unheard-of price!

¶ New . . . just out! This latest thing in radio engineering . . . Radiola Model 18 All-Electric Radio . . . and radio speaker combined with a Brunswick Panatrope and reproducer. Cabinet is massive . . . beautiful . . . substantially made . . . handsomely finished. Top opens . . . to permit panatrope operation. A combination at a price that cannot be equaled! Six radio tubes included.



$175
COMPLETE
TRADE IN YOUR OLD RADIO or PHONOGRAPH
All-Electric

A GREATER DEPARTMENT TO SERVE YOU

¶ Extensive changes are being made at Star Square's Downtown Store . . . 1129 Locust! A larger . . . better Radio Department is now open to serve Star Square's many friends. It is on the second floor of this store. Star Square is justifiably pleased . . . that increased patronage called for a larger Radio Department. Only by serving customers in the past and giving absolute satisfaction was this growth made possible. If you are not acquainted with values . . . service that pleases . . . and merchandise that is dependable, make the acquaintance of Star Square Stores.

Remember . . . the new and greater Radio Department of the Downtown Store is now on the second floor. Come in and see the many values in nationally-known Radio receivers!

Clearance of Odds and End Consoles

Odds-and-end Consoles . . . each a wonderful value . . . in perfect condition . . . many floor samples.
4 Buckingham All-Electric Consoles, COMPLETE; each $69
3 Freshman All-Electric Consoles, COMPLETE; each $98
2 Amplex, All-Electric Consoles, COMPLETE; each $79
3 President All-Electric Consoles, COMPLETE; each $89
Downtown Store Only
RCA 17 Console, All-Electric, COMPLETE $125
RCA 18 Console, All-Electric, COMPLETE $139
RCA 60—8-tube Superheterodyne, All-Electric, COMPLETE $195
Atwater Kent, All-Electric Console $134.50
Brunswick All-Electric Console, COMPLETE $149

ALL SETS DELIVERED and INSTALLED FREE!

STAR SQUARE STORES
60 Days' Service
20th and Locust — MAIN STORE, 1129 LOCUST — 7102 Manchester
3224 Meramec — PHONE MAIN 4847 — 4246 Manchester
814 N. Sixth—2731 Cherokee — College at W. Florissant
3028 N. Grand—2308 S. Grand — 4869 Delmar—5032 Gravois
OPEN EVENINGS UNTIL NINE—SUNDAYS UNTIL ONE

ONE OF RADIO'S FAMOUS QUARTETS



The Revelers, famous radio quartet. Standing (left to right): Elliott Shaw, baritone; James Melton, tenor; Wilfred Glenn, basso. Sitting: Frank Black, pianist and arranger, and Lewis James, tenor.

Trade Notes

Four St. Louisans Elected Directors of Federated Radio Trades Association — Dealers Division Urges Restricting Model Changes to Once a Year.

Four St. Louisans—Julian Sampson, Fred Wiebe, Matt Kaemmerer and N. E. Hill—were elected directors of the Federated Radio Trades Association at a convention last week in Buffalo, N. Y., and Harold J. Wrape of St. Louis, retiring president, was made honorary chairman of the board of directors.

Michael Ert of Milwaukee was elected president, Peter Sampson and John Redell of Chicago, Henry M. Steussey of Milwaukee and J. N. Blackman of New York, vice presidents; Harry Alter of Chicago, treasurer, and H. H. Cory of Minneapolis, secretary.

Rearrangement of radio zones, extension of broadcasting licenses beyond 90 days and measures to prevent promiscuous rebroadcasting, were favored by the association. Also the delegates advocated legislation to permit stations to appeal from decisions by the Federal Radio Commission.

The Board of Directors accepted a resolution by the retail division that manufacturers should change models only once a year and that public announcement of such changes should not be made more than 15 days in advance. Dealer delegates also made the point that discounts were insufficient to warrant carrying merchandise and the overhead entailed by commitments made in some factory advertising. It was urged that the factories cease such advertising, leaving development of certain selling methods to the homes and outside stores to discretion of the dealers.

The association officially approved a bill penalizing obliteration or defacing of serial numbers and identifying marks on receivers and speakers.

Notable addresses were made by M. H. Aylesworth, president of the National Broadcasting Co., and Bond P. Geddes, executive vice president of the Radio Manufacturers' Association. Aylesworth said his company's policy was to insist that sponsors of broadcast programs support these by newspaper advertising. He also urged that jobbers and dealers pay utmost attention to newspapers that carry comprehensive program schedules so necessary to the public for enjoyment of radio.

"Sales of radio products last year totaled $650,000,000, more than 10 times the total in 1922," said Geddes. "Six years ago the radio audience was about 75,000. Now it's 40,000,000 in America alone and with the approaching trans-ocean interchange of radio programs it will be world-wide."

Geddes decried possibility of saturation. He said that although the business is increasing by leaps and bounds there is no saturation point in sight. On the other hand, he asserted, bigger business is just around the corner.

He quoted official figures to show that out of 28,000,000 homes in America, less than 3,000,000 have modern electric radio. This state of affairs, he said, augurs well for the years to come, because the radioless home or the house with the old dry cell set must sooner or later change to modern radio.

Broadcasting legislation will be taken up again next month at a meeting of the directors in Chicago.

A watch and bronze plaque were presented to Wrape as Ert was seated as president.

The Gardner Radio and Electric Corporation has been appointed representative for Wright-DeCoster dynamic speakers.

John H. Boos Jr., 5159 Eichelberger street, has been appointed factory representative for Kuchins radio furniture. Argon tubes and Hickok radio set testers. Boos has the Southern Illinois, Eastern Missouri and Arkansas territory and also the city of Memphis, Tenn. He is widely known throughout the St. Louis trade district, and has been active in the St. Louis Radio Trades Association.

The new No. 628 Stromberg-Carlson console receiver has a built-in dynamic speaker, and is the first model of this make in three seasons that has not an external speaker. It has a special baffle compartment with flaring side members which is said to bring out the low notes without booming effects. The audio output stage uses 111A power tubes in multiple to give volume and quality effects hitherto associated with the big 250 tubes.

Declaring that radio sets have come to be one of the outstanding products that should be marketed by public utility corporations, the Philadelphia Electric Co. has added Philco receivers to its merchandise list. Salesmen of the company are being instructed in selling the radio sets on the same basis as any other electrically operated household appliance. The company expects that receivers will rank second to electric refrigerators in dollar volume of sales this year.

The All-American Mohawk Corporation of Chicago reports ground has been broken for a plant at Buffalo, N. Y., to make cabinets for its Lyric receivers. The plant is to be ready in May and make 1000 cabinets a day.

The St. Louis Radio Trades Association is to hold a monthly meeting at 6:15 o'clock next Wednesday evening at Hotel Roosevelt.

A De Forest 471A Audion for AC operation, using a half ampere filament current, and a 471B, taking a quarter ampere on the filament and for battery operation, are announced. Both tubes take up to 180 volts on the plate and up to 40 volts of bias.

Joseph L. Ray of New York, general sales manager of the Radio Corporation of America; B. J. Grigsby of Chicago, president of the Grigsby-Grunow Co; and Allan G. Messick of Chicago, chairman of the board of the U. S. Radio and Television Co., have been elected to fill vacancies on the board of directors of the Radio Manufacturers' Association.

A Sterling "hum eliminator" that can be attached to the rectifier clips of a dynamic speaker is announced. It includes a 3000 mfd. filter condenser. It also can be connected across the field coil terminal.

Pearl Fishers' KSD Opera.

Bizet's "The Pearl Fishers" is scheduled to be sung over KSD tomorrow night by the National Grand Opera Co. of New York. Cesare Sodero will direct.

The cast announced includes: Leila, Genia Zielinska; Nadir, Julian Oliver; Zurga, Theodore Webb, and Nourabad, Arturo Imparato.

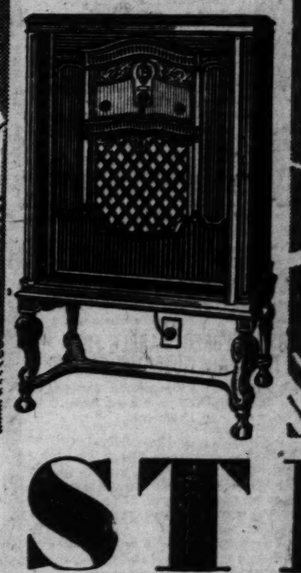
MAJESTIC 71 and 72 MODELS ON DISPLAY
"The Store of Personal Contact"
CENTRAL MUSIC CO.
110 N. Broadway — MAin 4055

Inaugural Broadcast
by
SONATRON
Manufacturers of
THE WORLD'S LARGEST RADIO TUBE LINE
Sunday
MARCH 3rd
over
COLUMBIA
BROADCASTING SYSTEM
7 to 7:30 P. M.
KMOX
IRENE BORDONI
Guest Artist



"Marvelous tone!"
"Incredible selectivity!"
"Gorgeous appearance!"

¶ Kolster Radio advertising has never made such extravagant claims as these—and never will. ¶ But Kolster owners have. *Claims* and *praise* genuine and delighted. ¶ The fact is that careful engineering and technical research have come into their own with Kolster's success. ¶ Everywhere one hears the phrase "*Kolster is a fine set.*" Everywhere the name "*Kolster,*" without boosting adjectives, commands respect. ¶ See your dealer today.





KOLSTER

DISTRIBUTOR
THE STRAUS CO.
2655-2665 OLIVE ST.
ST. LOUIS, MO.

Enjoy the Kolster Program every Wednesday evening at 9 p. m. Central Standard Time over the nationwide Columbia Chain.

RADIO
MODEL K24 $350
This A. C. electric set has Kolster dynamic Power Reproducer and Power Amplifier. Operates with 7 tubes, under single control, with illuminated dial. Ozark Walnut Cabinet of distinguished design. Price, less tubes, $350. Kolster offers a wide price range of distinctive models for A. C. or D. C. operation or for batteries.

Copyright by Kolster Radio Corporation, Newark, N. J., 1929

PHONE YOUR NEAREST KOLSTER DEALER

DOWNTOWN
BALDWIN PIANO CO. — GArfield 4570 — 1111 Olive
BELLERUNG & GRIMM — CEntral 7400 — 904 Washington
QUALITY FURN. CO. — GArfield 1467 — 1456 Franklin
ST. LOUIS RADIO CO. — GArfield 8284 — 1246 Franklin

MIDTOWN
LINDBORST MAGIC & RADIO — JEfferson 5540 — 3628 Olive

SOUTH
ALLEN SUPPLY CO. — Riverside 4640 — 2905 S. Kingshighway
AVI MOTOR CO. — Riverside 0916 — 8315 Gravois
E. E. BAKER MUSIC CO. — LAclede 5847 — 3121 S. Grand
FUCHS APPLIANCE CO. — Riverside 0599 — 4139 S. Grand
KEMPER MUSIC CO. — Riverside 0850 — 4078 S. Grand
DE MEREVILLE PIANO CO. — Riverside 0530 — 7127 S. Broadway
MACKLIND RADIO & ELEC. CO. — Riverside 0655 — 4621 Macklind
MURHALL RADIO CO. — Riverside 4433 — 3715 S. Kingshighway
PAREDUE HDWE. & PAINT CO. — Riverside 4280 — 5541 S. Grand
RADIO RITE SALES CO. — PRospect 5961 — 2337 S. Grand
SCHWEIG-ENGEL CORP. — FOrest 1885 — 3621 S. Grand
SOUTH SIDE RADIO SALES — LAclede 5596 — 3855 S. Grand

NORTH
DORTON RADIO CO. — FOrest 2702 — 2900 N. Kingshighway
ELECTRADIO SHOP — EVergreen 7467 — 2356 N. Union
IDEAL RADIO SUPPLY — COlfax 7944 — 2152 E. Grand
REDEN ELEC. APPL. CO. — COlfax 4709 — 4922 W. Florissant

WEST
M. BERGER ELECTRIC CO. — Hiland 9656 — 6816 Clayton
LYNDHURST MOTORS — WAbash 6757 — 6310 Natural Bridge
GEO. OONK RADIO ELEC. CO. — COlfax 8080 — 5516 W. Florissant
ROGER PUTNAM CO. — CAbany 0539 — 5719 Delmar
SCHWEIG-ENGEL CORP. — FOrest 1885 — 3621 S. Grand
SCHWEIG-ENGEL CORP. — FOrest 1885 — 6249 Delmar
SCHWEIG-ENGEL CORP. — FOrest 1885 — 6247 Delmar
SCHWEIG-ENGEL CORP. — FOrest 1885 — 3916 Easton
WEST SIDE RADIO & SERVICE CO. — FOrest 5912 — 6179 Easton

E. ST. LOUIS
BLAZINIC SERVICE STATION — East 9185 — 3521 Lynch
ST. LOUIS COUNTY
DAWSON RADIO SALES — WEdown 4679 — Olive and Price Rds.
DISCHINGER SHOP — WAb. 1466 — Carson & Nat. Bridge Rds.
WEBSTER GROVES
LEMCKE MUSIC CO. — WEbster 5899 — 59 W. Lockwood

ADVERTISEMENT

New Recipe for Coloring Gray Hair

By LOIS PAGE



One of the questions most frequently asked me is: "What shall I do for my graying hair?" Unhesitatingly I recommend that tried and proven recipe of sage tea and sulphur. A brew of common garden sage with sulphur and alcohol added, makes the best hair restorer I know of.

You can either prepare the mixture yourself at home, or, as most people prefer to do, buy it already prepared and ready to use. Wyeth's Sage & Sulphur is the name of the ready-to use preparation and, since all druggists sell it at 75c a bottle, there is really no need of going to the bother of making it yourself.

You simply moisten a comb or soft brush with it and draw it through the hair, one strand at a time. One application banishes the gray, and one or two more completely restores your gray, faded or streaked hair to its original color. There is no hard, dyed look. The whole effect is one of perfect naturalness. Thousands of men and women use this preparation with no one suspecting it.

Stubborn Cough Quickly Ended by Famous Recipe

Here is the famous old recipe which millions of housewives have found to be the most dependable means of breaking up a stubborn, lingering cough. It takes but a moment to prepare and costs little, but it gives relief even for those dreaded "flu" coughs.

From any druggist, get 2½ ounces of Pinex, pour it into a pint bottle and fill the bottle with plain granulated sugar syrup or strained honey. Thus you make a full pint of better remedy than you could buy ready-made for three times the cost. It never spoils and tastes so good that even children like it.

Not only does this simple mixture soothe and heal the inflamed throat membranes with surprising ease, but also it is absorbed into the blood, and acts directly upon the bronchial tubes, thus aiding the whole system in throwing off the cough. It loosens the germ-laden phlegm and eases chest soreness in a way that is really astonishing.

Pinex is a highly concentrated compound of genuine Norway Pine, containing the active agent of creosote, in a refined, palatable form. Nothing known in medicine is more helpful in cases of distressing coughs, chest cold, and bronchial troubles.

Do not accept a substitute for Pinex. It is guaranteed to give prompt relief or money refunded.

PINEX for Coughs

ADVERTISEMENT

INDIGESTION RELIEVED . . . QUICKLY

CARTER'S LITTLE LIVER PILLS

This Purely Vegetable Pill aids nature as a laxative in its digestive duties. Often one of these little pills taken after meals or at bedtime will do wonders, especially when you have overeaten or are troubled with constipation. Remember they are Dr. Carter's formula, young and old can take them. All Druggists 25c and 75c red pkgs.

CARTER'S LITTLE LIVER PILLS

ADVERTISEMENT

Cured His Rupture

I was badly ruptured while lifting a trunk several years ago. Doctors said my only hope of cure was an operation. Trusses did me no good. Finally I got hold of something that quickly and completely cured me. Years have passed and the rupture has never returned, although I am doing hard work as a carpenter. There was no operation, no lost time, no trouble. I have nothing to sell, but will give full information about how you may find a complete cure without operation. If you write to me, Eugene M. Pullen, Carpenter, 672C Marcellus Av., Manasquan, N. J. Better cut out this notice and show it to any others who are ruptured—you may save a life or at least stop the misery of rupture and the worry and danger of an operation.

ADVERTISEMENT

Miller's Antiseptic Oil, Known as

Snake Oil

Stops Chest Colds and Flu Quick.

Contains Coal Oil, Turpentine, Camphor, Cajeputum, Oil Eucalyptus and other valuable ingredients. Will penetrate thickest sole leather in 3 minutes, goes to affected parts. Quick relief assured. For Rheumatism, Neuralgia, Lumbago said to be without equal. All druggists, 35c, 70c and $1.00.

LIQUOR OR DRUG HABIT CURED OR NO PAY

Full treatment sent on trial. Can be given secretly in privacy of home. Guaranteed to banish forever all desire for whiskey, gin, wine, home brew, moonshine, opium, morphine, heroin, paregoric, and laudanum. Costs $2.00 if cures, nothing if fails. Save him from prison. STANDARD LABORATORIES Sta. N-73 Baltimore, Md.

OLD SORES

Since 1869 ALLEN'S ULCERINE SALVE has healed more old sores than all other salves combined. It is the most powerful salve known, and heals sores from the bottom up drawing out the poisons. 50 cents by mail 65 cents. Book free. A. C. ALLEN MEDICINE CO., Dept. A-3, St. Paul, Minn.

RACIAL MINORITIES IN EUROPE RESTLESS

France Having Trouble With Alsace—Croats Resent Jugo-Slavian Dominance.

By the Associated Press.

PARIS, Feb. 23.—The indigestibility of much territory transferred by the treaty of Versailles is a source of greater and greater worry in European capitals.

The treaty left 30,000,000 persons of minority nationalities under foreign flags.

The recent election of autonomists by big majorities to the French Chamber of Deputies from Alsace is said by close political observers to be a sign of what exists among peoples of other redeemed territories but which comes to the surface with less facility than in France.

Jugo-Slavia is pointed to as the country which, after France, is having the greatest trouble in bringing about harmony between the old and the new populations of the country.

Aspire to Freedom.

The reasons are much the same in the two countries. The Croats, like a considerable element of the Alsatian population, aspired to freedom from imperial domination. They promoted the union of different branches of the Slav family as an arm against the Austria-Hungary, but they did not put into their adhesion to the new Jugo-Slav government the enthusiasm with which they greeted their deliverance.

The explanation most frequently given is that if, under Austrian rule, the Croats were held with a rather heavy hand, they did have their own Parliament and their own local government. These they were obliged to give up when they joined their cousins, the Serbs, and they chafed under what they considered to be a too great centralization of the affairs of the kingdom at Belgrade.

Religions Enters in.

Linguistic and religious differences also entered into the problem in Jugo-Slavia, as they do in Alsace.

The Alsatians, also, had their Parliament and local government under the German empire. The loss of these local institutions, in the opinion of well informed people, had less influence on the development of autonomism, however, than the problems of religion and the schools.

Alsace was wrested from France while Catholicism was still the state religion. She was allowed to practice that religion without hindrance by Protestant Germany. France, however, had since the loss of the province abrogated the concordiat with the Vatican and separated the church from the state.

Promise Is Broken.

French political leaders, headed by Poincare, then President of the Republic, found it expedient to reassure the Alsatians after the armistice respecting the practice of their religion. Poincare at Strasburg made the formal promise that the customs and traditions of Alsace, religious and otherwise, would be respected by France.

This promise was kept until 1924 when Edouard Herriot, on taking power, declared that the laws of the country, including separation of church and state, must be applied to the whole country without exception.

He also declared that there must be an end to religious instruction in the schools.

Italy has a grave problem in the Tirol as has Rumania in Transylvania. In those regions the difficulties are largely the treatment accorded to minorities. The treaty of Versailles and special treaties between the interested powers were supposed to have safeguarded the rights of minorities left under foreign rule, but the application of the agreements seems to meet with insuperable obstacles.

ROSE-COLORED MARBLE FORT TO BE AUCTIONED BY FRANCE

Chateau de Villefranche Erected by Louis XIV to Guard Pass in Pyrenees.

By the Associated Press.

VILLEFRANCHE - DE - CONFENT, France, Feb. 23.—A fortress of rose-colored marble that for centuries guarded an important pass of the Pyrenees, is to be sold by the French Government to the highest bidder.

Its usefulness as a military post ended long since by the increasing deadliness of war weapons, the Chateau de Villefranche is still one of the most remarkable buildings in France. When it passes into private hands the Government will specify that no changes may be made in it without prior reference to the commission on historical monuments.

The chateau was erected during the reign of Louis XIV on the foundation of an earlier Spanish fortress. Built largely of marble from the surrounding hillsides, it stands high on the bank of a great precipice overlooking the pass leading from France to Spain. Many historic prisoners have been confined in its gloomy dungeons. Louis XIV imprisoned there two Spanish women who had sent him poisoned flowers. During the World War a number of German officers were confined at the chateau.

France Building New Sea Liner.

SAINT NAZAIRE, France, Feb. 23.—The keel of what will be the biggest, fastest and most magnificent French trans-Atlantic liner has just been laid here. Nearly 1000 feet long, with a gross tonnage of 55,000 and a speed of 25 to 27 knots, it will surpass the Ile de France and rank among the greatest liners afloat, in construction or contemplated in any country.

124 PCT. RISE IN MISSOURI AUTO FATALITIES IN 7 YEARS

During 1920-27 Period Motor Registrations Increased 130 Pct., U. S. Reports.

Special to the Post-Dispatch.

WASHINGTON, Feb. 23.—Automobile fatalities in Missouri increased 124 per cent between 1920 and 1927, while automobile registrations were increasing 120 per cent, the transportation department of the Chamber of Commerce of the United States announced today.

Fatalities rose from 231 to 517 while registrations were increasing from 297,000 to 632,000.

The chamber recommends more adequate motor laws, pointing out that increasing public familiarity with the motor vehicle problem has not cut down the percentage of fatalities.

STOPS FALLING HAIR



Lucky Tiger knocks dandruff and scalp irritations by killing germs like Wyeth-Pet knocks skin eruptions. Both sold under Money-Back Guarantee. At Barbers and Druggists. LUCKY TIGER

Colds

Colds right now are dangerous and serious complications may follow. Don't take chances. Go to your druggist right away and get a 25c or 50c box of the Old Reliable ZERBST'S CAPSULES, sold for over 30 years.

Insist on getting ZERBST'S CAPSULES

Heals Leg Trouble



Viscose Method stops pain from Varicose Veins, Milk Leg, Phlebitis, Poor Circulation, stops swelling and positively heals Leg Sores while you work. The method is positive because it restores circulation. Come to the Ambulatorium or write for information. There is no charge for examination or consultation.

P. D. VISCOSE AMBULATORIUM 516 Central Natl. Bank Bldg. 705 Olive St., St. Louis, Mo.

SINUS TROUBLE FACT No. 1

Washing the nasal cavity helps the disease drain. Drainage relieves sinus trouble. 78

SINUSEPTIC

QUICK RELIEF FROM COUGHS!

Guaranteed relief from coughs, dry or sore throat, bronchitis and hoarseness. One wafer in your mouth stops the tickling at once, permitting proper rest. Successful for 40 years. 25c and 50c.

Dr. X. Stone's BRONCHIAL THROAT WAFERS

ELIMINATE WINTER AILMENTS

The relaxation and restfulness following a BELCHER SULPHUR TURKISH BATH with body massage are reflected in health and appearance. Free booklet.

BELCHER HOTEL DEPT. FOR LADIES FOURTH & LOCUST

DR. TROTTER'S TEETH



Do you want better fake teeth? Do you want to spend the rest of your life trying to wear a set of wabbly, ill-fitting teeth that torture you every time you try to talk or eat? Let DR. TROTTER make you a set that will fit. Teeth that you can be proud with and wear in your mouth instead of your pocket. My teeth are guaranteed to fit. You take no chance of regret. Call for free consultation. Let me show you what modern dentistry, skill and 25 years' experience can do for you. Full upper and lower complete, $10 to $25 and worth it. You will say so after you have tried them. Broken Plates Repaired.

DR. OTIS TROTTER, SPECIALIST, ARTIFICIAL TEETH ONLY, 200 N. 7th Blvd.

OPEN EVENINGS UNTIL 9 O'CLOCK

GOLDMAN BROS.

Plenty of Salesmen to Wait on You!

Plenty of Parking Space in the Evening



Lovely 3-Piece Bed-Davenport Suite

$250 Value . . . Kroehler Quality . . . Special

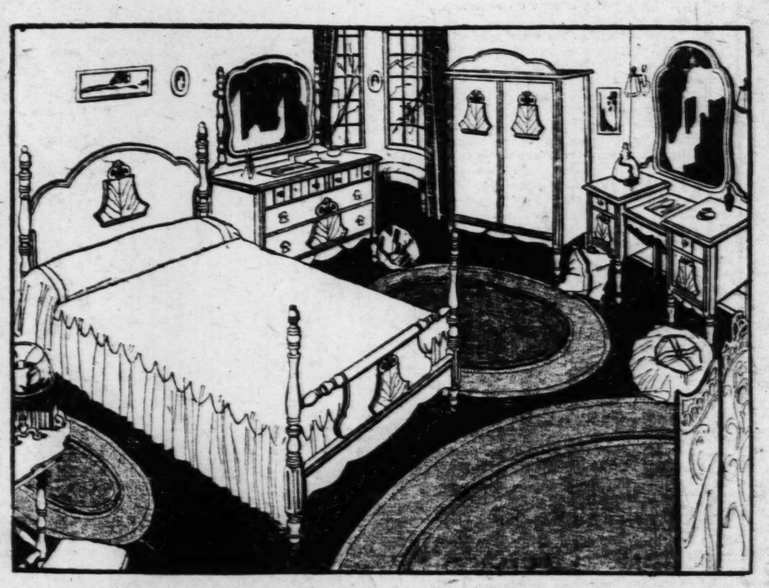
Make your home ATTRACTIVE . . . INVITING . . . LIVABLE . . . with this luxuriously upholstered Living-Room Suite. Davenport is large and opens to full-size bed. The two chairs are deep and comfortable. Remember our $25 Coupon Allowance and easy terms.

$134

A Small Cash Payment—Balance Monthly

THIS COUPON IS WORTH $25

The above amount will be allowed on any Bedroom, Dining Room or Living Room Suite if presented at time of purchase.



Charming 4-Piece Bedroom Suite

$250 Value . . . Exactly as Illustrated . . .

The gracious charm and style of this Bedroom Suite will at once transform your bedroom into a new creation. The entire Suite is richly finished in walnut with burl overlay panels on each piece. Here is a Bedroom Suite at a price that will meet with your approval. Remember our $25 Coupon Allowance.

$148

A Small Cash Payment—Balance Monthly



$30 Breakfast Set

A Set that reflects beauty and service—a white enameled table and four attractive chairs. A large selection of different styles will surely please you. $18.85

$1 First Payment



$30 Day-Bed With Cretonne Pad

A delightful style with decorated panels and bright cretonne mattress pad. Easily opens to full-size bed. Truly a bargain $18.85

$1 First Payment



$30 Walnut Window Seat Cedar Chest

Walnut-finish Chests that will add beauty to your room; priced exceptionally low. Full cedar lined and built in roomy proportions; a real value. $18.95

$1 First Payment

An Important Thing to Remember!

When You Buy at Goldman Bros. You Get a



FREE BLUE WILLOW DINNER SET

With Your Purchase of $10 or Over—Cash or Credit

We Sell for CASH, or Make Terms to Suit You



GOLDMAN BROS. 1102-08 OLIVE ST. 2 DOORS WEST OF 11TH ST. ST. LOUIS

OUT-OF-TOWN BUYERS VISIT US!

We sell on credit everywhere. Free truck delivery within 30 miles or freight paid anywhere.

WINTER AILMENTS
ness following a BELCHER SULPHUR
ly massage are reflected in health and
HOTEL DEPT. FOR LADIES FOURTH & LUCAS

DR. TROTTER'S TEETH
Do you want better false teeth? Or do you want to spend the rest of your life trying to wear a set of wabbly, no-fit teeth that torture you every time you try to talk or eat? Let DR. TROTTER make you a set that will fit. Teeth that you can eat with and wear in your mouth fitted to fit. You take no chances of misfits. Our ow you what modern dentistry, skill and thirty Full upper and lower complete, $50 to $125 er you have tried them. Broken Plates Repaired. ARTIFICIAL TEETH ONLY, 203 N. 7th Street.

of Salesmen
it on You!
of Parking
the Evening



0 Breakfast Set
effects beauty and service—a richly e and four attractive chairs. Our n of different rely please $18.85
$1 First Payment

Important
Thing to
Remember!
You Buy at Goldman Bros. You Get a



FREE BLUE BIRD DINNER SET
Your Purchase of $10 Over—Cash or Credit

·08
E ST.
S WEST
TH ST.
OULS

OUT-OF-TOWN BUYERS VISIT US!
We sell on credit everywhere. Free truck delivery within 30 miles, or freight paid anywhere.

ST. LOUIS POST-DISPATCH

DRAMA-MUSIC-MOVIES

PART SEVEN. ST. LOUIS, SUNDAY MORNING, FEBRUARY 24, 1929. PAGES 1—6B

An Off Week for the 'Legit'

Neither the American Nor the Shubert Has Any Attraction to Offer, but "The Front Page" Comes to the Former House Next Sunday—Susan Meriweather Boogher's New Drama, "Flight," Gets Its New York Hearing.

THIS is an off week for the legitimate theaters. The Shubert, which has nothing booked until March 11, when George Tyler's production of "Macbeth" arrives, has been trying to get an attraction to fill in at least one week of the gap without any success. The American, which turned them away again last week with the delightful comedy, "The Bachelor Father," has nothing to offer until next Sunday night when "The Front Page" comes.

New Yorkers have been paying big prices to see "The Front Page" at the Times Square Theater and when it became evident that the original cast would remain there until spring, another company was organized for Chicago, headed by Roger Pryor and Fuller Mellish Jr. This is the organization that St. Louis will see.

Written by two former Chicago newspapermen, Ben Hecht and Charles MacArthur, "The Front Page" is a play of newspaper life, set in the pressroom of Chicago's Criminal Courts building. The plot concerns the escape of a murderer on the eve of his hanging. Hildy Johnson, a young Herald-Examiner reporter who has announced his retirement from the "game," to marry and join a New York advertising agency, has dropped in to say good-by to the gang. Momentarily he is alone in the dimly-lighted pressroom. The fugitive killer, who has been hiding on the roof, crawls through an open window and is promptly locked in a rolltop desk while Johnson makes frantic efforts to deliver him to his managing editor, Walter Burns, and thus "beat the town" on the story. With his fiancee and her mother waiting for him at the depot, all thoughts of marriage disappear from Johnson's mind and there is a welter of excitement, involving politicians, officials and racketeers. Of course, there is a wedding, but not before Johnson has been put through a gruelling test and even the final curtain raises a doubt that he is able to remain on the train with his bride and his prospective mother-in-law, after he has boarded it with them. Roger Pryor, to be seen as Hildy Johnson, had an important role in "The Royal Family" throughout its New York run. He is a son of Arthur Pryor, the famous bandmaster.

☼ ☼ ☼ ☼

THE fate of Susan Meriweather Boogher's new play, "Flight," which was produced at the Longacre Theater in New York during the past week, is in the balance with the critics undecided as to its merits. Alison Smith, of the New York World, whose writings of the metropolitan stage frequently appear on these pages of the Post-Dispatch, says that the drama by a St. Louis woman has an air of being very frank and forthright and ruthless about life—and a little daring and extremely up-to-date.

"It is especially up-to-date," says Miss Smith, which is an obvious delusion, for, though the piece is presented in thoroughly modern clothes, you feel after its first revealing sentences that there are picture hats and pompadours perched on the emotions of its heroine. It belongs to the school which one labeled its output as "problem plays," a term which all theatergoers of those years seemed to understand though the plot was always about a woman and, inevitably, she had only one problem. This latest example, for all its glib imitation of the dialogue credited to the younger generation, still dates back to the days when literary circles were fuming half in horror and half in sympathy over the deplorable activities of the "woman who did."

"It is true that the biological dilemma of the woman who does in this play is presented with a frankness which would have paralyzed the 1890's. She is a debutante whose casual experiments with amorous dalliance have brought her only cynical distaste until she encounters lore's young dream in the person of a fat-headed but idealistic aviator.

"Her rapture at this discovery is marred by the realization that she is going to have a child and that she is unable to determine whether her true lover or a more incidental admirer is its father. This uncertainty upsets everybody in the cast (as well it might!) for at least three scenes of prolonged complications until, just before the final curtain, the hitherto slow-witted aviator has a bright idea.

"'If you were a widow, it would be all right,' he observes, in unconscious defiance of Sam Welter. 'Then I would love the child as my own, whether it belonged to me or not.' This train of logic might not have been entirely clear to everybody in the audience, but it brought the curtain down on perfect harmony on the stage. Anyway, it satisfied the aviator, who, after all, was the person most concerned.

"Until this blissful ending, our heroine's predicament was undeniably a serious one, but somehow it seemed difficult for a polite but unfeeling audience to work up the proper degree of compassion. What sympathy there were, came entirely from the beguiling characterization of Miriam Hopkins—a valiant, little golden figure with enough persuasive charm to save the role from the derisive laughter that otherwise might have pursued it. Donald Dillaway floundered

Continued on Next Page.

Madge Bellamy



In "Mother Knows Best"—Maybe, at the Fox.

Yale Puppeteers In Program of One Act Plays

Graduates of Drama School to Bring Their Marionettes Here for Two Performances Next Saturday.

THE Yale Puppeteers, graduates of Professor George Pierce Baker's Drama School of Yale University, will show their puppets in a program of plays and musical numbers at the Solari Guild Theater in Kirkwood, next Saturday at a matinee and evening performance.

The director of the company, Harry Burnett, has presented his unique form of entertainment throughout New England a number of times. Last winter he spent three months in Central Europe, searching for material on marionettes and marionette theaters, and within a year he plans to start his own little puppet theater in New York City.

The Puppeteers are now touring the South and West and are bringing here a Puppet Revue of one-act plays interspersed with musical numbers. This program, unlike a full length play, shows the versatility of the puppet actor.

The program, which is adapted both to children and adults, consists of a scene from "Midsummer Night's Dream," a play called "Weather," an old English fairy tale, "The Three Wishes," a harp soloist, a puppet orchestra of stringed instruments, Galli, the opera singer, and other musical numbers.

Lupe Velez



She's the Lady in "Lady of the Pavements," at Loew's.

Amusement Calendar

FOX—"Mother Knows Best," with Madge Bellamy and Barry Norton. On the stage, a Fox ballet, "Dance of the Hours;" an atmospheric prologue to the picture; "The Invisible Master of Ceremonies" and Kornspan's Orchestral numbers.

MISSOURI—George Jessel in "Lucky Boy." Eddie Peabody in "Country Club Blues." Leonid Leonardi's production, "Impressions From 'Aida.'"

LOEW'S—"Lady of the Pavements," with Lupe Velez and William Boyd. Movietone novelties on the sound screen and David Pesetzki's orchestral offering.

GRAND CENTRAL—"The Canary Murder Case," an all-talkie with William Powell, James Hall, Louise Brooks and Jean Arthur. Also stage stars in singing-talking acts.

AMBASSADOR—Dorothy Mackaill and Jack Mulhall in "Children of the Ritz." On the stage Ed Lowry in "Monte Carlo," with Harry Rose.

ST. LOUIS—Herman Timberg and his "Varieties," with a big supporting company; also Everett Sanderson and Company, syncopated novelty; Harry and Frances Usher in "Fifty Years From Now;" and Lew Cody and Aileen Pringle in "A Single Man" on the screen.

MIDTOWN — "Abie's Irish Rose," with Buddy Rogers and Nancy Carroll.

GRAND OPERA HOUSE—Eddie Borden, screen comic, in person, and his company in a comedy offering; six other acts and "Hey Rube!" a picture with Gertrude Olmstead.

GARRICK — Mutual Circuit Burlesque.

AT THE PLAY

By St. John Ervine

NEW YORK, Feb. 23.

THE production of Mr. Eugene Gladstone O'Neill's play "Dynamo," by the Theater Guild of New York has thrown the ranks of his admirers into confusion, and those who were acclaiming him in superlatives for "Strange Interlude" are now condemning him in supralatives for "Dynamo," although the former play is neither better nor worse than the latter. "Dynamo" is, undeniably, a very juvenile piece of work, and it may well give pause to those persons who always mention Mr. O'Neil's name with bated breath and are inclined to fall on their faces when they come into his presence; but "Strange Interlude" is an equally juvenile work, and I see no justification for treating the author of "Dynamo" as a pretentious small boy when the author of "Strange Interlude" is treated as if he were divinely-inspired.

If "Strange Interlude" is a great work, then "Dynamo" is a great work, for its author has repeated himself in, perhaps, simpler terms, and may warrantably cry out in protest against his present detractors that they only praised him when they did not understand him and called him a genius when they meant that he was so obscure. Mr. O'Neill, and I shall not tire of saying this, is a dramatic poet who perversely imagines himself to be a philosopher. No one who remembers the performance of "Beyond the Horizon" at the Morosco Theater nine years ago can possibly forget the thrill he received as he realized that an authentic dramatic poet had appeared in Broadway.

* * *

SIGNS were to be found in that piece that Mr. O'Neill was in danger of forgetting himself, but they were few and negligible, and at least one person left the theater in the conviction that he had been present at an important event in the history of the American theater. I take some pride in the fact that Mr. O'Neill informed a friend that I was one of the two dramatists who had given him encouragement. Had he remained a poet, with a remarkable sense of the theater—no one can ever deny that he has a unique feeling for the stage—Mr. O'Neill would not now be causing dismay among his admirers or providing his detractors with warrant for their cry, "I told you so!" There are actually people going about the city of New York, announcing in tones of affected sorrow, that the great O'Neill bubble had burst. They speak, I think, too hastily. The poet in Mr. O'Neill is in a parlous plight but he is not dead, and there are passages in "Dynamo" which indicate that if he is given a chance to breathe freely he will recover his health and become great. But resuscitation must be quick. The poet's life is ebbing quickly away.

It was an unlucky day for Mr. O'Neill when he fell into the hands of gentlemen with bats in their belfries. They used to run around Europe, yammering about psychoanalysis and expressionism, and repeating all the mumbo-jumbo incantations of persons who attempted to conceal the poverty of their minds by uttering abstract polysyllables in aloud, quick way. Mr. O'Neill was easy prey for them. He was feeling sore against the Theater Guild which had declined—foolishly, as I think—to produce "Beyond the Horizon" on the ground that he had set them a task which could not be done.

* * *

ABUSED them then, and abused them many times afterwards, for not putting an O'Neill play on their stage. They might have saved him from the mistake that he then made, of allowing persons without discernment or taste to persuade him into the belief that he is a deep thinker, an intellectual, when in fact he is a poet and a dramatist. Mr. O'Neill has the intuitive genius of the dramatic poet; he has not got the deliberate genius of the philosopher; but cranks and fools, knowing that he is destitute of a sense of humor or perhaps because they were themselves destitute of one, humbugged him into the belief that he had a message to deliver to mankind. For years these persons had him making what he and they called "experiments," when he should long ago have settled on the machinery with which he intended to work, and have gone about his business of being a poet.

Play after play appeared in which we saw the poet pretending to be a mechanic, fiddling with bolts and levers and methods when he had a song in his throat that required no bolts and levers to let it loose.

Does a skylark stop to inquire about its technique? Must the nightingale make experiments before it can fill the air with music? Mr. O'Neill, with a thickness that is rare in poets, listened to these persons and, tempted in the wilder ness of Washington Sque with the result that his discerning admirers beheld, with horror, the production of pretentious twaddle such as "The Great God Brown" and his undiscerning admirers have now beheld with greater horror, the production of "Dynamo."

* * *

I SUGGEST to the horrified spectators that they should control their feelings. Mr. O'Neill is still a considerable person. He has taken a bad toss and must not be surprised if he finds that people are inclined to go back on all the laudatory things that they have hitherto said of him. But he is still a considerable person. He is still the most interesting dramatist that America has produced. No man of genius has written so many silly pieces as he has written, nor is there any author known to me, either in the past or the present, who is so lacking in self-discipline or so incapable of criticising himself. But he IS a man of genius, and we will do well to remember the fact. It is true that he wrote "Welded" and "The First Man" and "The Great God Brown" and "Desire Under the Elms" and "Strange Interlude" and "Dynamo," but it is also true that he wrote "Beyond the Horizon" and "The Emperor Jones" and "The Hairy Ape" and "The Fountain" and "Marco's Millions" and the early sea-pieces.

Heaven knows, I have criticised him as harshly as anybody has—it seemed to me that a dramatist of his standing should not be insulted by slick and empty compliments—but I do not propose to forget the author of the latter pieces and remember only the author of the former; and I invite those gentlemen who are now clamoring for his blood to believe that they possess in him, despite his irritating mannerisms and obstinate behavior, a dramatic poet who will be prominently placed in the history of this country's literature.

The almost unanimous dispraise that has been given to "Dynamo" may be the saving of Mr. O'Neill, who will, I trust, pay heed to the generous praise given to this play by Mr. J. Brooks Atkinson of the New York Times. Mr. Atkinson is a critic who speaks his own mind; he does not run into lobbies to find out what other people are thinking; and the fact that a man of his distinction and strongly individual cast of mind finds much in "Dynamo" to admire and respect should compel both Mr. O'Neill and his furious detractors to believe that the poet has not died in the psycho-analyst, and that this tumble need not prevent him from remounting his horse and riding home.

The Theater Guild Of Webster Groves In "Enter Madame"

The Theater Guild of Webster Groves will present "Enter Madame" Wednesday evening in the new theater of the Webster Groves High School, under the direction of Gordon C. Hall. This is the first three-act play the Guild has undertaken, its other efforts being a number of one-act plays. The cast for "Enter Madame" is as follows: Gerald Fitzgerald, Gordon C. Hall; John (his son), Allan McMath; Aline (John's fiancee), June Miltenberger; Bice (Madame's maid), Irma S. Tucker; Doctor, Ralph Ross; Arcimede (Madame's cook), Henly Frier; Miss Smith (Madame's secretary), Alice Widmer; Tomomoto (Japanese servant), J. P. Finkenaur; Flora, Katherine Viall; and Madame Dellarobbia, Blanche B. Flournoy.

All the Nice Men Are Married



Lew Cody and Aileen Pringle in "A Single Man," at the St. Louis.

Segovia, Guitarist, To Appear Here at Principia Friday

ANDRES SEGOVIA, the guitarist, whose technique and musicianship have brought about a renascence in guitar playing in this country, will make his first appearance in St. Louis next Friday night at Howard Hall, the Principia.

Although he was well known in London, Paris and Madrid for several years, Segovia was practically unknown when he arrived in America in January, 1927, for his first appearance in this country. He received an ovation and played 20 concerts in one month in New York City alone.

Segovia plays Bach, Handel, Mozart, Schubert on his guitar. He also plays works by the Spanish composers Sor, Malats, Tarrega, Turina, Albeniz, Granados and the French composer, Ponce. Many of these compositions were written especially for Segovia by the composers and dedicated to him.

Peabody to Leave Missouri

Master of Ceremonies to Give Up His Post in Four Weeks With His Successor Not Yet Named—When Griffith Made His First Sound Film—How George Jessel Just Missed Sitting on Top of the World.

By NIE.

SOME time next month Eddie Peabody, the banjo playing master of ceremonies, is to leave the Missouri Theater and right now the Skourases are casting about for a new boy to take his place. Two or three names are under consideration and there is a hint that Paul Ash, who for a year or more, knocked 'em dead in Chicago, will come here. Brooke Johns, who has enjoyed a long run at the Oriental, also in Chicago, is being transferred to San Francisco next week but there is a chance that he will be brought back to St. Louis some time soon.

Peabody, a fine musician and clever entertainer, never really clicked as a master of ceremonies. He is without a peer as a banjo player and his solos were always welcomed by local audiences but he lacked the personality of the men who had preceded him on the Missouri's stage and the girl fans refused to make over him as they had done over Brooke Johns and Frank Fay. The latter, incidentally, is back in vaudeville having given up his idea of going with Earl Carroll's Vanities. Playing with him in the big time houses is his wife, Barbara Stanwyck who, as the star of the play "Burlesque" last season, made the hit of her young life. Mr. and Mrs. Fay are likely to wind up their present tour in Hollywood where they have several offers, at important money, to enter pictures.

While the Missouri is hunting high and low for a new stage boss the Fox Theater runs along merrily without any fair-haired boy directing the presentations. The type of show introduced by Fox does not call for a master of ceremonies and it has proven so successful that, for the time being at least, there will be no change in the amusement plans at the new theater.

☼ ☼ ☼ ☼

IN the crush of those getting on the sound bandwagon, sight is lost of the fact that D. W. Griffith, whose latest picture, "Lady of the Pavements," is at Loew's this week, was one of the first to introduce synchronized sound to feature length motion pictures.

Ten years ago Griffith produced "Dream Street" and showed it at the Town Hall in New York City with the Kellem process — a method of sound synchronization similar in all major respects to the present Vitaphone.

The picture at the time was a hit and scores of editorials prophesied a great career for it.

Griffith attempted at the time to influence capital in backing the process, but Wall street appeared skeptical and the precursor of sound effects died away through lack of support and appreciation.

Almost 10 years to the day of the presentation of "Dream Street," Griffith's sound production, "Lady of the Pavements," with William Boyd, Jetta Goudal, Lupe Velez, George Fawcett, Albert Conti and William Bakewell is being presented locally. This romance of the Parisian diplomatic courts, incidentally, is said to be one of the pioneer producer's most spectacular works.

☼ ☼ ☼ ☼

THE man who might have been the Al Jolson of the talking-singing films is making his belated debut at the Missouri Theater this week. "The man who might have been" is George Jessel, whose film, "Lucky Boy," is having its St. Louis premier just 15 months after Al Jolson spread the squawking flicker contagion into this territory, by making his Vitaphone debut in "The Jazz Singer."

If Mr. Jessel's readings have caused him to stumble across James Greenleaf Whittier's "Maud Muller," he can agree with Jimmy, "Of all sad words of tongue or pen, the saddest are these—it might have been!"

The case of Georgie Jessel is one of the heartbreaking tales of the motion picture industry, sometimes laughingly referred to as the motion picture art. In announcing its program of pictures for the season of 1926-27, the then financially-staggering Warner Brothers made known to a more-or-less indifferent world that they intended to produce a picture called "The Jazz Singer," to star the originator of its stage role, George Jessel.

Motion picture exhibitors, reading this trade announcement, went into no tailspins of joy contemplating it. Georgie Jessel had made a few pictures for Warner Brothers, among them "Private Izzy Murphy," "Sailor Izzy Murphy" and "Ginsberg the Great." "Private Izzy Murphy" had been successful in a modest way, but "Sailor Izzy Murphy" and "Ginsberg the Great" came under the classification of "brutal!"

The fact that "The Jazz Singer" was to be other than another old-fashioned "silent drammer" was not indicated in the programmed announcement. True, Warner Brothers had been trying to develop Vitaphone; but they had not been markedly successful with it, as far as feature-length productions were concerned.

☼ ☼ ☼ ☼

WHEN the time came to make the picture, Jessel and the Warners mingled in a cyclonic combat. Just what happened is covered by an entanglement of claims and counter-claims. Apocryphal tales seem to simmer down to these: The Warners broke rela-

Continued on Next Page.

George Jessel



He'll sing for you in "Lucky Boy," at the Missouri.

A First Time Performance Of Strauss' "Don Quixote" . . For Symphony Concert Pair

St. Louis Orchestra to Play One of the World's Most Celebrated Pieces of Program Music Under Arbos' Direction at Odeon Friday and Saturday.

By THOMAS B. SHERMAN.

RICHARD STRAUSS' tone poem "Don Quixote" was introduced to American audiences by Theodore Thomas but the important musical center of Boston heard it for the first time under the direction of Strauss himself. This happened about 25 years ago. The orchestra employed in this exciting revelation was, of course, the old Boston Symphony whose concertmaster, Mr. Arbos, has long since become director of the Royal Madrid Orchestra and is now about to participate in another first-time performance of "Don Quixote."

These facts, together with a few others that will follow, are offered up in the spirit of one who likes to put a good face on things—especially on Sundays. If St. Louis has had to wait for 30 years to hear a composition that has already been played all over the world many times, we may console ourselves with the knowledge that it will be presented here next Friday and Saturday under propitious circumstances. For Mr. Arbos, who will direct these performances, was not only exposed to Mr. Strauss' exacting directions at a time when the latter was particularly eager to make his score blossom out in its full glory, but was also responsible for introducing Strauss' music and the composer himself, to the large music loving public of Spain.

When Strauss went to Madrid to direct the Royal Orchestra in performances of "Don Quixote" and other works, long and intimate conversational bouts between Arbos and himself were bound to result. Many of Strauss' most piquant animadversions on his scores were thrown off in one of those unbuttoned moods which would come when the two musicians had repaired to some small restaurant with the Spanish equivalent of coffee and doughnuts between them. Most of these observations have never found their way into print.

ARBOS learned, for instance, that in Variation 3 of "Don Quixote," a wheedling upward figure played in sequence by the solo viola, was a musical representation of Sancho Panza asking his master for money. With this clue in mind that passage became especially humorous for Don Quixote—with a shrewdness which indicated that when it came to money he wasn't so crackbrained after all—replied to his henchman's request with an irrelevant reference to the glories of chivalry.

It also developed in the course of those conversations that the pizzicato notes of the cellos and double brasses which occurred toward the end of Variation 8, were realistic pictures of the Knight and his Squire coming out of the water and shaking themselves. The plunk-plunk of the strings were heavy drops striking the ground.

Arbos learned further that the two monks of St. Benedict whom Don Quixote encountered in Variation 10 were actually on foot rather than mounted on mules; moreover their feet were afflicted



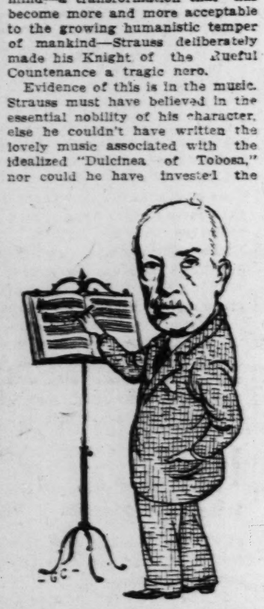
E. Fernandez Arbos, who will conduct the St. Louis Symphony Orchestra in "Don Quixote."

with corns which accounted for the fact that the liturgical duo chanted by the bassoons had a distinct limp.

None of these amusing details may have had any effect on Arbos' fundamental conception of this piece, but the circumstances which brought them to light did serve to illuminate completely the composer's feeling about his own work. Arbos, of course, did not need the enlightening word of Strauss to know that the music of "Don Quixote" was no more Spanish than the German waltz, to which Salome did her dance of the Seven Veils, was Judean. Nor did it have to be. Strauss' aim, as revealed by the score, was to make "Don Quixote" even more of a universal figure than he has come to be in his literary incarnation.

BUT whereas the character created by Cervantes gradually evolved from a ridiculous to a pathetic figure by an almost unconscious action of the author's mind—a transformation that has become more and more acceptable to the growing humanistic temper of mankind—Strauss deliberately made his Knight of the Rueful Countenance a tragic hero.

Evidence of this is in the music. Strauss must have believed in the essential nobility of his character, else he couldn't have written the lovely music associated with the idealized "Dulcinea of Toboso," nor could he have invested the



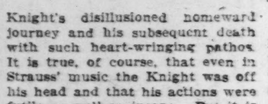
Richard Strauss, composer of "Don Quixote, a Set of Fantastic Variations on a Knightly Theme."

Knight's disillusioned homeward journey and his subsequent death with such heart-wringing pathos. It is true, of course, that even in Strauss' music the Knight was off his head and that his actions were futile as well as insane. But it is reasonable to assume that this insanity was the result of an intensely romantic, spiritual and idealistic nature being thrown back upon itself. The world of unreality in which he suddenly began to live was a place in which his thwarted spiritual longings could be translated into action and the knock on the head which brought him back to his senses really delivered him into an order of things that had no use for him.

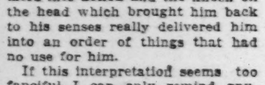
If this interpretation seems too fanciful I can only remind anyone who thinks so that it is derived from Strauss rather than Cervantes. If he still objects, let him make up his own story. It's a harmless game and anyone can play it. Meanwhile I would like to call attention to certain features of this tone poem which may be of interest to those who intend to hear it next Friday and Saturday.

Written in the form of a theme with variations to be played without pause, "Don Quixote" is completely programmatic in character. This does not mean that one can not enjoy the music without knowing the plot but a knowledge of the program will not only enable the listener to understand those passages where the music falls into the uneven rhythms of speech but will also enhance his appreciation of Strauss' genius for musical characterization.

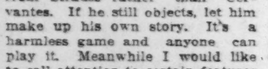
MOST of the important themes are contained in the introduction. The first of these—the one associated with the warlike phase of the Knight's character—is announced at the outset by flutes and oboes:



This is not all of it. The clarinets add their touch and other instruments join in to complete the picture. But the root idea—the one which is heard in various forms throughout the composition—is in the first seven notes. In the fifth bar the second violins, with the violas following like an obsequious shadow, introduce the theme associated with the knight's chivalric obsessions.



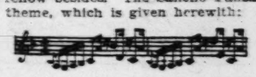
The tender passage which describes the "Ideal Woman" is announced later on by the solo oboe, as follows:



In connection with this it should be remembered that since the beautiful Dulcinea was more a projection of Don Quixote's imagination than a living creature, this theme is really another sidelight on the Knight's own character. What is almost a psychological commonplace is involved here. Even when a lover is not a psychopathic case his description of his adored one is usually a more illuminating revelation of himself than of her.

BESIDES announcing most of the thematic material the introductory section also sets the stage for the adventures that are to come. The Knight plunges deeper and deeper into the romantic volumes that line the walls of one entire room. His excitement grows and finally some part of his mental machinery suddenly snaps. It will not be hard for the audience to know when this happens, for it is signalized by a prodigious harp glissando, followed by tumultuous upheavals in the whole orchestra that wind up with a series of fortissimo chords. The Knight has gone mad and is determined on a life of chivalry.

The theme section which follows begins with a restatement of the Knight's theme in a minor key, followed shortly after by the entrance of Sancho Panza, the Knight's squire—an oafish creature given to drinking and wenching but who is nevertheless capable of an unswerving fidelity and is a merry fellow besides. The Sancho Panza theme, which is given herewith:



To my mind a complete characterizer. It is stated first by the bass clarinet and tenor tuba but the interpretation is thereafter left to the solo viola just as the Knight's part is taken by the solo 'cello. The pair then start out on their travels.

Variation I.

A windmill comes into view and Don Quixote imagines or pretends that its sails are terrble giants. He charges and is knocked to the ground.

Variation II.

Don Quixote observes the approach of what he insists is a huge army. Sancho Panza sees only a flock of sheep and the composer evidently agrees with him, for the continuous sound of many hoofbeats are heard in the strings, the woodwinds play a lovely pastoral melody and the horns, trumpets, trombones and oboes break out into the most realistic sort of bleating. This ingenious effect is produced by alternating chords composed of a consecutive tone and two half tones and three consecutive half tones, all played with a flutter-tongue technique.

All of this makes no impression on Don Quixote's martial ardor. He charges again, kills seven sheep and is stoned by the shepherds.

Variation III.

This whole section is in recitative form. The Knight discourses grandiloquently on the subject of chivalry, but the squire is not impressed. He counters with observations based on his own experiences. Most of his conversation—as set forth by the viola—is just about what you would expect from such an earthbound bumpkin, but every now and then he displays a surprising delicacy of sentiment.

Variation IV.

The two adventurers meet a band of pilgrims and Don Quixote taking them for scoundrels attacks them. He gets the worst of the encounter, as usual, and while he is recovering Sancho Panza lies down and goes to sleep.

Variation V.

Following the knightly custom Don Quixote keeps a vigil beside his arms. This is made up chiefly of a long and beautiful passage for the solo cello.

Variation VI.

The travelers meet a trio of country wenches. Sancho Panzo says that one of them is none other than the lovely Dulcinea Don Quixote is horrified. A distorted version of the Ideal Woman theme is heard but Sancho insists that he is right.

Variation VII.

The Knight and his Squire are seated blindfolded on a wooden horse and when they are fanned by a huge bellows they imagine they are riding through the air. A wind-machine is used at this point. A double-bass tremelo insists on the fact that they have never left the earth and a sudden jolt by the bassoons remind them even more forcibly of it.

Variation VIII.

Don Quixote and Sancho take seats in a boat tied to a tree on the river bank. Undulating rhythms in the orchestra betray the idea that the Knight imagines himself embarked on a voyage. The boat capsizes, they reach shore, shake themselves and give thanks for their deliverance.

Variation IX.

They meet two monks—the monks who walked with a limp—who are followed by men on horseback. Don Quixote takes them for practictioners of black magic. He attacks them and is victorious for once. The monks take flight.

Variation X.

One of Don Quixote's neighbors, Samson Carrasco, comes out disguised as the "Knight of the White Moon," to do battle with the former for his own good. Don Quixote is vanquished and according to the terms of the contest must return to his home and go into retirement. Together with his faithful squire he starts the homeward journey, humiliated and disillusioned. The music here takes on an almost overbearing poignancy. A fateful pedal is supplied by the timpani and double-basses.

In the finale the Knight has become sane again and as his death approaches he speaks with a tranquility that is more grave than sorrowfully. The cello's song grows fainter and finally dies out in a scarcely audible glissando. The orchestra sounds a fully resolved chord. The Knight is at peace.

Luba Kadison



With the Chicago Jewish Art Theatre Company at the Odeon tonight.

You'll See Them on the Screens This Week



Louise Brooks in "The Canary Murder Case," at the Grand Central.



Jack Mulhall in "Children of the Ritz," at the Ambassador.

Nancy Carroll in "Abie's Irish Rose," at the Midtown.

Flonzaley Quartet To Return March 8

The Flonzaley String Quartet will play its final concert at Sheldon Auditorium, 3648 Washington boulevard, on March 8, under the auspices of the St. Louis Chamber Music Society. Unusual attention has been showered upon the Flonzaleys as they make their progress along the schedule of their farewell tour. At Westover School, Middlebury, Conn., where the quartet played its nineteenth annual concert, Miss Mary Hillard, the director, bestowed upon the members of the quartet the "Order of High Merit," the highest honor granted by the school. At Cornell University the quartet was tendered a banquet by the entire faculty, and the Princeton engagement was marked by a speech from Dean Magie, setting forth the inestimable educational influence of the organization during its career of 25 years.

EDDIE PEABODY WILL LEAVE THE MISSOURI, SUCCESSOR NOT NAMED

Continued From Preceding Page.

tions with Jessel because he demanded more money to make the picture with singing and talking sequences than he wanted to make it as a silent picture—and, at the time, the Warners were suffering from an abundant lack of capital; or the Warners broke with Jessel because he not only wanted to star in the picture, but he wanted to direct it, as well—and the Warners were in no mood to risk everything on the chance that the untried Mr. Jessel would prove a directorial genius.

Whatever happened, Jessel did not make the picture. Instead, the Warners prevailed upon their friend, Al Jolson, to work in the Vitaphoned version of "The Jazz Singer." The rest is "show business" history.

For Georgie Jessel, there are only "might have beens."

Had Jessel made "The Jazz Singer" for Warners as Jolson did, Jessel would have been buoyed up on the crest of talking pictures' popularity. And Jolson, whose "Singing Fool" and "Jazz Singer" have made him the biggest money-earning star, might still be waiting to make his first picture.

Incidentally, Jessel's first picture, "Lucky Boy," is strongly reminiscent of "The Jazz Singer." Like that picture, it is the story of a boy and his mother; like that story, it is strongly Hebraic in its background; and as did Jolson in the earlier story, in "Lucky Boy" Jessel gets a chance to do some "mammy-singing."

During the course of the picture's action, he sings "My Blackbirds Are Bluebirds Now," "My Bouquet of Memories," in which he does impersonations of Robert Mantell, Sam Bernard and Eddie Foy; and he "mammys" the song reputed to be the best of its type since Jolson sang "Mother, I Still Have You" and "Mammy." "My Mother's Eyes."

Jewish Players Here Tonight.

The Jewish Art Theater players of Chicago will give a performance at the Odeon tonight. They will play a drama in four acts, "Ger Zedek," with a cast of 60 artists under the direction of Joseph Buloff.

LEGITIMATE HOUSES WITHOUT SHOWS ARE DARK THIS W

Continued From Preceding Pa

about in quite pardonable ... in the role of the not-quite-... aviator.

"The one touch of comedy ... was assigned to Gertrude ... a severe and mannish spinster ... goes painfully kittenish and ... If anything was needed to ... the mood of the play, this ... alone would date it completely. ... it emerges as one of those half-... gotten cartoons of a grotesque ... ture once labeled "suffragette." ... was the final and unmistakable ... tail which established a bed-... for the wayward women who ... trailed her skirts so helplessly ... the 1890 stage and who was ... over with such profit and ... by the prolific firm of Sutro, ... & Pinero."

The New York Times' report ... Mrs. Boogher's collaborator, ... Victor, that he is a young ... per man from the South, and ... former collaborator with ... Shipman. It says further:

"Most of the play's freshness ... thought is contained in the first act, which is devoted largely to ... setting forth of the girl's ... ter. A girl who has ... frankness to a point where ... discuss with one suitor the ... pect of attracting another—... unless this observer has missed ... many of the recent plays—is at least a new theatrical figure."

THE story behind the wide-heralded Gordon Craig's ... ment for George C. Tyler's "Macbeth," which, as said ... is to come to the Shubert, is tied up with the favorite project of well-wishers of the English theater ... ing at least the last 50 years. Craig as the father of the modern ... ater, is a sore spot in the minds of Englishmen, since he has practically abandoned his native country and confines his theatrical activities to foreign capitals, where he seems to find more advantageous environments for his theories. The London Morning Telegraph for years has been devoting a Thursday column to advocating a national English theater, subsidized by the Government or private means, with Gordon Craig as its leading spirit. Mr. Tyler's last visit to England brought this conjunction of projects and names forcibly to his attention. He laid his plans well, and shortly the man, who English theater-goers regard as English ... mancers regarded King Arthur in his seclusion in Avalon, was persuaded to give to America his long-projected production of "Macbeth."

ENGLISHMEN exile Dryden, ... tracize Brownings and ... Keatses and Chatterton ... even though an Englishman has little use for the combination of the dreamy and the unpractical, there is no such objection to Gordon Craig, since, with all his visions of theaters without actors and plays without words, he is as practical a man of the theater as the craftiest of Broadway producers. He started with his famous mother, Ellen Terry, and her stage consort, Sir Henry Irving, and headed his own company in Shakspearean repertory in the English provinces as a young man. He directed his mother in Ibsen and Shakspeare, and he tested the practicality of his most extreme theories in Copenhagen, Moscow, Florence and the Moscow Art Theater and Eleonora Duse. It is his favorite claim that the least intelligent stagehand knows more about the actual art of the theater than the most esthetically refined of "arty" amateurs.

"Macbeth" is a conflict of human beings against the supernatural in the hands of Gordon Craig. That is the modern tendency. How much this is due to Craig's famous sketches of sets for the play and long dissertations on the subject with this point of view in mind cannot be estimated. In his writings he has spoken of "Macbeth" as requiring a vision of a mist symbolizing the supernatural, and a rock symbolizing the virile force of the guilty King and Queen—but the rock will be overcome by the mist.

"Now, how would you do 'Macbeth,' Mr. Craig?" a rash admirer once asked him.

"There are 17 ways of doing 'Macbeth'," he answered. "Which one do you want?"

The English have not yet come around to asking him that question in dead earnestness, with a national theater to lend the question weight.

FIFTY-TWO years ago ... Phelps, the grand old man of the Sadler's Wells Theater, London, pictured himself in a public address as having pursued a Shaksperean repertory for 20 years in order to break down the apathy toward the best of the English drama which, more than anything else, keeps Gordon Craig out of England now. Phelps had made Shakspeare pay, and asked the question: "If that could be done by me, as a humble individual, why could it not be done by the Government of this country? I cannot throw my bread upon the waters," he said. "It may float away and disappear, but I throw out a hint in the earnest hope that it may gather strength and come back to me after many days."

Gordon Craig's "Hamlet" ... 400 nights in Moscow, a record ... which any producer might cast ... culating eyes. Samuel Phelps ... the Wells, the Old Vic of the ... ent day, the London Morning Telegraph and Gordon Craig ... eschewing England for his ... cherished production of "Macbeth" ... —they may get together yet on ... their national theater. At least ... with his production of "Macbeth" ... Craig will be breaking the long ... lence with which he has ... the English-speaking stage ... since he last collaborated with ... len Terry, back in the days of ... cycles built for two.

Close Ups of The Stars — BEHIND THE SCREENS — On the Lots Out in Hollywood

By Margaret Post Niemeyer

HOLLYWOOD, Feb. 23.

GOING to the devil, even out here in Hollywood where it is supposed to be, but really isn't, one of the favorite pastimes of the cinema world is not such a difficult task if you can get the password into the Fox studios. For Fox is making a picture called "The Woman From Hell," a screen version of the story, "From Hell Came a Lady."

It seems that after all hell is just one of a score of lively concessions in a huge amusement park, and that the way one gets there is by walking bravely through the open jaws of a terrifying plaster monster, and shooting unsuspectingly down a greased slide straight to the bottom, and there you are. And hell itself isn't at all bad, it's only a very large slippery wooden bowl and is filled with many pleasant and happy merry-makers eating popcorn and peanuts while laughing and falling all over each other in their effort to climb out over the brim when Mary Astor, the star of the picture, was urging them to come back to earth.

Miss Astor, one of the really beautiful screen stars, graceful and slender and with a naturally exquisite skin, would be enough to allure any one into hell, let alone out. When she was not being filmed she sat in the yacht chair lettered on the back with her name, one of which each star and director has reserved for them when working on a set. Over her rather startling costume of black tights and spangles she had slipped a broad striped brown satin dressing gown and with crossed knees and puffing a cigarette, she viewed with amusement the progress of the picture. Sitting nearby was a "stunt" girl who doubles for Miss Astor at times in a scene where a broken bone or strained ligament might delay the completion of the picture. Mary, like most of the others, would prefer to do even these scenes herself, but the powers who look after the box office receipts look at the matter different.

The scene was in an amusement park, as I have already said, and, out of range of the cameras, extra people and some of the bigger ones, too, were dancing to the tunes of the park band which was playing bravely, although not registering a note, for this is not a talking picture. Barry Norton, the pleasing leading man with Madge Bellamy in "Mother Knows Best," was proving himself a master of the tango and Roy D'Arcy, who has a really good voice, was burlesquing a "Mammy" song to Mary Astor between shots. All this sort of fun is banished in the talkies—every one within earshot of the sound machines must keep absolutely quiet for every bit of noise is picked up.

Back to Earth once more I met that good looking, exceedingly blond young man, Charles Eaton, brother of Mary Eaton the charming stage star, and he, himself, young as he is, a Broadway favorite. His current picture "The Ghost Talks" is proving a success and he is now hard at work on a new one which is just a succession of joy parties, and he was dressed for one that day. His ruffled silk shirt and short black and white checkered trousers made him look absurdly young to be a star, but some of the stars are even younger. While I was talking to Charles along came Miss Evelyn Mills, aged four, and looking like a fairy princess dressed for winter, with her white fur coat and cap to match. Miss Mills has been appearing in pictures for over a year and is at present to be seen with Janet Gaynor in "Christina," the new picture in which Miss Gaynor is starred.

A recent recruit to Hollywood who is attracting much attention is Maurice Chevalier, the Al Jolson of France. I met Monsieur and Madame Chevalier at a little dinner party after the theater one night at "Henry's," which is the place most of Hollywood's talent frequent after shows or rehearsals. Monsieur Chevalier is young, slim, almost boyish and altogether charming and speaks English exceedingly well. Madame is of the lovely brunette type and a very clever actress, but unfortunately does not screen well, I am told. Chevalier has just finished making his first picture in this country called "Innocents of Paris," an all-talking and singing production, and he told me he was leaving Hollywood almost immediately for New York as he has been loaned by Paramount to Florenz Ziegfeld for a special four weeks' engagement on Ziegfeld's new Amsterdam roof in New York.

Several years ago a little black-haired girl in her middle 'teens wept copiously after seeing herself on the screen for the first time. The tears resulted from a severe lecture by her director, who had been forced to eliminate every full-length "shot" in which she appeared, due to the awkwardness she displayed on her first pair of French heels.

The other day Colleen Moore, First National star, signed a check for approximately a quarter of a million dollars, which gave her title to one of the most beautiful residential estates in the exclusive Bel-Air district of Los Angeles.

It is a far cry from the tiny, vine-covered bungalow that witnessed the grief of Colleen to the magnificent Spanish home she will occupy upon its completion in May, although the time that has elapsed is comparatively short. Since her first picture, in which she played with the late Robert Harron, this vivacious little Irish actress has become one of the most popular personalities with a bank account that came from enjoyment she has furnished millions of people throughout the world.

The disappointments that occur in even the most successful screen careers have had their place in Colleen's motion picture experience, yet she believes the bitterest moment of her life came when the director spoke caustically of her awkwardness in the projection room of the old Fine Arts Studio on Sunset boulevard.

However, the pleasure Colleen is deriving from her new home is more than compensating her for the discouragement and disappointments she experienced on the way to screen prominence, and she needs but little encouragement to launch into an enthusiastic description of the three acres of paradise her success has brought.

The manner by which she became interested in her new home is noteworthy. She was driving about the district looking for a suitable spot upon which to build a Spanish home she had in mind, when she was startled to see the outline of her imaginary home before her in solid concrete, timber and plaster. A Chicago capitalist, C. Fred Stewart, had started construction of a 14-room dwelling as a residence for himself upon a three-acre site on St. Pierre road, a short distance north of Beverly boulevard. Strangely enough, Stewart's ideas on a home coincided almost exactly with those of Colleen, and, after walking through the half-completed building, Miss Moore lost no time in getting in touch with the owner to persuade him to let her purchase the house in its unfinished state.

With but few alterations, the house will become the dream-castle Colleen had visualized. One of the most interesting features will be a miniature theater in which talking pictures can be projected. Miss Moore's own boudoir will be especially attractive and spacious, with a circular dressing-room, a marble bath and a sleeping porch all opening from it. There will also be a swimming pool and tennis court in the garden.

And so Colleen Moore, so often the Cinderella of the screen, has become a Cinderella of real life, with a real castle in which she will, we hope, "live happily ever after."

Downings in Three Plays.

The Downing Players have begun rehearsals on three one-act plays to be given March 22 in the Odeon Building at The Downing Studios. The plays are, "Mrs. Pat and the Law," by Mary Aldis; "Suppressed Desire," Susan Glaspwell; and "Hunger," by Eugene Pillot. Miss Patricia Downing assisted by Donald Scott Blanchard, is directing the plays.

Antoinette Crawford



She will be in "The Front Page" when it comes to the American next Sunday.

LEGITIMATE HOUSES WITHOUT SHOWS AND ARE DARK THIS WEEK

Continued From Preceding Page.

about in quite pardonable distress in the role of the not-quite-bright aviator.

"The one touch of comedy relief was assigned to Gertrude Bryan as a severe and mannish spinster who goes painfully kittenish and fluffy. If anything was needed to establish the mood of the play, this role alone would date it completely, for it emerges as one of those half-forgotten cartoons of a grotesque creature once labeled "suffragette." It was the final and unmistakable detail which established a background for the wayward woman who trailed her skirts so helplessly over the 1890 stage and who was sobbed over with such profit and delight by the prolific firm of Sutro, Jones & Pinero."

The New York Times' reports of Mrs. Boogher's collaborator, Victor Victor, that he is a young newspaper man from the South, and a former collaborator with Samuel Shipman. It says further:

"Most of the play's freshness of thought is contained in the first act, which is devoted largely to the setting forth of the girl's character. A girl who has developed frankness to a point where she can discuss with one suitor the prospect of attracting another—this, unless this observer has missed too many of the recent plays—is at least a new theatrical figure."

THE story behind the widely heralded Gordon Craig's designment for George C. Tyler's "Macbeth," which, as said above, is to come to the Shubert, is tied up with the favorite project of well-wishers of the English theater during at least the last 50 years. Craig, as the father of the modern theater, is a sore spot in the minds of Englishmen, since he has practically abandoned his native country and confines his theatrical activities to foreign capitals, where he seems to find more advantageous environments for his theories. The London Morning Telegraph for years has been devoting a Thursday column to advocating a national English theater, subsidized by the Government or private means, with Gordon Craig as its leading spirit. Mr. Tyler's last visit to England brought this conjunction of projects and names forcibly to his attention. He laid his plans well, and shortly the man, who English theater-goers regard as English remancers regarded King Arthur in his seclusion in Avalon, was persuaded to give to America his long-projected production of "Macbeth."

ENGLISHMEN exile Byrons, ostracize Brownings and starve Keatses and Chattertons. But even though an Englishman has little use for the combination of the dreamy and the unpractical, there is no such objection to Gordon Craig, since, with all his visions of theaters without actors and plays without words, he is as practical a man of the theater as the crassest of Broadway producers. He acted with his famous mother, Ellen Terry, and her stage consort, Sir Henry Irving, and headed his own company in Shakspearean repertory in the English provinces as a young man. He directed his mother in Ibsen and Shakspeare, and has tested the practicality of his most extreme theories in Copenhagen, Moscow, Florence and the Moscow Art Theater and Eleanore Duse. It is his favorite dictum that the least intelligent stagehand knows more about the actual art of the theater than the most esthetically refined of "arty" amateurs.

"Macbeth" is a conflict of human beings against the supernatural in the hands of Gordon Craig. That is the modern tendency. How much this is due to Craig's famous sketches of sets for the play and long dissertations on the subject with this point of view in mind cannot be estimated. In his writings he has spoken of "Macbeth" as requiring a vision of a mist symbolizing the supernatural, and a rock symbolizing the virile force of the guilty King and Queen—and the rock will be overcome by the mist.

"Now, how would you do 'Macbeth,' Mr. Craig?" a rash admirer once asked him.

"There are 17 ways of doing 'Macbeth'," he answered. "Which one do you want?"

The English have not yet got around to asking him that question in dead earnestness, with a national theater to lend the query weight.

FIFTY-TWO years ago Samuel Phelps, the grand old man of the Sadler's Wells Theater in London, pictured himself in a public address as having persisted in Shakspearean repertory for long years in order to break down this apathy toward the best of the English drama which, more than anything else, keeps Gordon Craig out of England now. Phelps had made Shakspeare pay, and asked the question: "If that could be done by me, as a humble individual, why could it not be done by the Government of this country? I merely throw my bread upon the waters," he said. "It may float away and disappear, but I throw out the hint in the earnest hope that it may gather strength and come back to me after many days."

Gordon Craig's "Hamlet" ran 400 nights in Moscow, a record on which any producer might cast calculating eyes. Samuel Phelps of the Wells, the Old Vic of the present day, the London Morning Telegraph and Gordon Craig, still eschewing England for his long-cherished production of "Macbeth"—they may get together yet with their national theater. At least, with his production of "Macbeth" Craig will be breaking the long silence with which he has avoided the English-speaking stage ever since he last collaborated with Ellen Terry, back in the days of bicycles built for two.



Corns

—Out they come with a touch of "Freezone"

A corn that's out can't hurt! A touch of "Freezone" stops the aching instantly, then loosens the corn so that it lifts right off with fingers. Doesn't hurt one bit!

Get "Freezone" today. Your druggist sells a tiny bottle for a few cents, sufficient to remove every hard corn, soft corn, or corn between the toes, and the foot callouses, without soreness or irritation.

ADVERTISEMENT

Lines in Face—Gone!

She wasn't old—yet she looked like grandma! Premature wrinkles did it! Don't let wrinkles betray your age. Remove them at once with a simple, safe home method. Just get two ounces of eptol from druggist, mix with water and teaspoon of glycerine. Makes delightful, rich cream to spread thinly over face, neck and around eyes. The hungry tissues absorb it rapidly as you work well into pores until gone. Then behold the marvelous change! Every wrinkle, frown, squint-like age line—gone! Leaves skin smooth and firm, pores closed, tissues tingling—giving you the fresh, charming beauty and lovelines of youth. You can depend on results every time you use genuine eptol. There's nothing finer.

If troubled with blackheads—remove them instantly! Don't squeeze—large pores will result. Safest way is to dissolve them all at one time. Get two ounces of powdered calonite at druggist, sprinkle on hot, wet towel, apply to blackheads and they disappear at once! Results are astonishing—even in worst cases.

RENT YOUR
Tuxedo, Full Dress and Frock Suits From
ROTHGIESSER BROS.
N. E. Cor. Broadway and Chestnut
Mail Orders Promptly Filled

New York Day by Day

By O. O. McIntyre

NEW YORK, Feb. 23.

SOME things that do not keep me awake at night: The theatrical slump, a film starring Richard Barthelmess, the comicalities of the Marx Brothers, whether Jed Harris ever shaves, tenors, a Richard Bennett curtain speech, the boys who say "O K," blindfold cigarette tests, mystery novels by J. S. Fletcher, sandwich parlor "celebrities," grownups who talk baby talk, anybody who sings "I Faw Down and Go Boom," golf, Morris Gest's necktie and hat. Whether or not Theodore Dreiser is guilty of plagiarizing from Mrs. Sinclair Lewis, old men who hum tunes while they dance, Beatrice Lillie's appearance in a night club, Heywood Broun's personal opinions on any topic, visiting Englishmen who find fault with America, Belasco's clerical collar, dinky mustaches, people who relate details of a trip to Europe, those who call it "Cuber," cafe clowns, Sunday pictures of near society at Palm Beach, actors in buttoned shoes, Paramount theater ushers, cigarette ad indorsers, chop suey dinners, most newspaper columnists.

No book in years has gripped New York with such enthusiasm as Robert L. Ripley's "Believe It Or Not," published by the youthful Simon & Schuster firm. For many years he was a rattling sport cartoonist. He seized upon the idea that has made him the town talk and threatens to make him millions. On a dull day. He illustrated, instead of his regular cartoon, one of those curious facts, such as that all the people on earth could be placed in a cube a half mile square.

He ran a few of them and they rang the bell. He thought the field limited but instead found it inexhaustible. Every day people sent him similar facts, viz: the word uncopyrightable contains 15 letters without repeating a single letter and that there are 58,366,440 different ways of spelling scissors phonetically.

He began to poke around in queer corners of the world picking up these odd bits of information and illustrating them. He has enough to last three years, and gathers more daily. "Rip," as he is known to intimates, is a San Franciscan and was a star college athlete.

I was fortunate to meet him when he first came to New York and have watched him with interest since. He is the shy sort who comes into a room and seems immediately to evaporite. And it is my experience you have to keep your eye on a fellow like that.' He is usually using his thinking apparatus while the wise crackers are pulling the fast ones they heard at the Palace.

"Rip" is in his early thirties, reassembles one of the Lyendecker collar ad boys, and has been in almost every out-of-the-way hidden corner of the world.

Speaking of great intellects, one of the several-thousand-or-so-a-week heart flutterers in the movies was formerly a dresser to a stage midget. There's a career!

I'm beginning to believe old songs are the most popular after all. They have, I am told, a stronger appeal over the radio than the new. Almost any show can be stopped by rendition of a tune of 10 years ago. The hot mama jazz tunes haven't the sentiment or the tuneful lilt of songs such as "After the Ball," "Sweet Marie," "On a Bicycle Built for Two," "Say Au Revoir but Not Goodbye," "Sunshine of Paradise Alley," or "Two Little Girls in Blue." And until you have heard Art Hickman's band play "Whispering" you ain't heard nothin'.

And, incidentally, I can struggle through the rest of the winter without hearing a radio announcer announcing the next song will be "Many a Negative Girl Has Been Developed in a Dark Room."

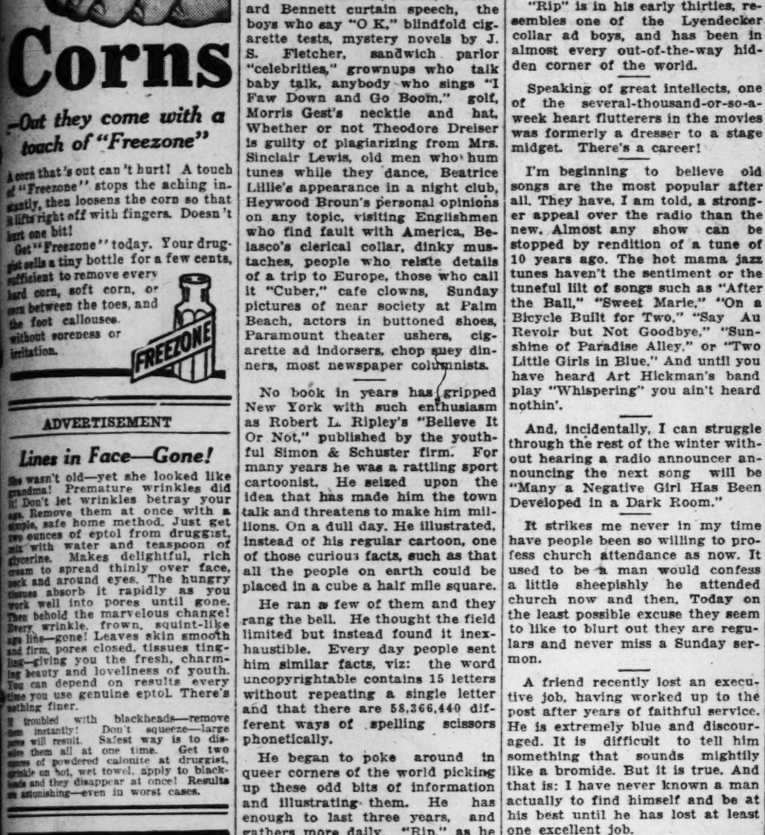
It strikes me never in my time have people been so willing to profess church attendance as now. It used to be a man would confess a little sheepishly he attended church now and then. Today on the least possible excuse they seem to like to blurt out they are regulars and never miss a Sunday sermon.

A friend recently lost an executive job, having worked up to the post after years of faithful service. He is extremely blue and discouraged. It is difficult to tell him something that sounds mightily like a bromide. But it is true. And that is: I have never known a man actually to find himself and be at his best until he has lost at least one excellent job.

I have watched the mushroom successes spring up overnight, and to those who had to fight every inch of the way it is a little disheartening. But they are flashes in the pan who have their brief hour and are seen no more.

(Copyright, 1929.)

HEADACHE



NEVER wait to see if a headache will "wear off." Why suffer when there's Bayer Aspirin? The millions of men and women who use it in increasing quantities every year prove that it does relieve such pain. The medical profession pronounces it without effect on the heart, so use it as often as it can spare you any pain. Every druggist always has genuine Bayer Aspirin for the prompt relief of headache, colds, neuralgia, lumbago, etc. And Bayer Aspirin is always the best thing one could take.

Aspirin is the trade mark of Bayer Manufacture of Monoaceticacidester of Salicylicacid

BAYER ASPIRIN

Dot Brown



One of the headliners at the Grand Opera House this week.

Beethoven's Symphony for Concert Today

ST. LOUISANS, at the Sunday Popular Concert of the St. Louis Symphony Orchestra, at the Odeon at 3 p. m. today, will have an opportunity to hear again Senor Arbos' fine reading of Beethoven's F major symphony.

Probably none of the Beethoven symphonies has such an appeal for the music lover who is not a professional musician. It is an interweaving of melody and laughter and presents Beethoven in his friendliest, most intimate, most human mood. Written at a time when life plagued him with every misfortune—illness, poverty and family disgrace—he escaped from the reality of life into a world of lyrical laughter by means of this symphony.

The program, in addition, will present two numbers by Jacques Turina, whose "Procession of the Dew" was a feature of the last regular concerts. They are "Reverie" and "Orgie," both to be heard tomorrow for the first time here. Senor Arbos comes forward in role of composer also, presenting his own intermezzo "Arabian Night."

The concluding numbers are from Russia: "The Flight of a Bumble Bee," Rimsky-Korsakoff's delightful bit of musical whimsy, and "The Gypsy Camp" and "Procession of the Sardar," from Ippolitoff - Ivanoff's "Caucassian Sketches," two of the most popular works in the orchestra's Sunday repertoire.

Facing the Music

FELIX SLATKIN, who is sometimes referred to as the Yehudi Menuhin of St. Louis, will give a violin recital in the ballroom of the Chase Hotel Tuesday evening, beginning at 8:30 o'clock. Young Slatkin, who is still in knee breeches, made his first public appearance last year, and the impending recital is being given under the auspices of a committee of St. Louis women, to note the progress he has made in a year's time.

For his free popular organ recital in the Scottish Rite Cathedral, 3637 Lindell boulevard, starting at 3 o'clock this afternoon, Prof. O. Wade Fallert announces this program:

Marche Pontificale ..... Tombelle
Liebi Ocers Bulja. "The Bohemian Girl" ..... Balfe
I Dreamt I Dwelt in Marble Halls.
Heart Bow'd Down.
Then You'll Remember Me.
Fair Land of Poland.
Contrlto—
Twilight Dreams ..... Sibella
The Sheep and the Lamb ..... Homer
The Song of Life ..... Cadman
Thelma Havman Carroll
Pilgrim's Song of Hope ..... Batiste
Gavotte ..... Glack
In the Gloaming ..... Orred-Harrison
Soldier's Chorus from "Faust" ..Gounod

The Jesse L. Gaynor Choral Club will give its second concert of the 1929 season Tuesday evening in the new Frank Hampshire High School, Selma avenue and Lockwood, Webster Groves.

The Harmonic-Guild will hold its monthly meeting at the home of Nicholas Obradovits, 5416 Idaho avenue, this afternoon at 2:15. Mr. Obradovits, a violinist of ability, has prepared a program for the occasion. The Harmonic-Guild officers for the ensuing year are Miss Rose Everetz, president; Miss Nadine Fager, secretary; Miss Ruth Bensinger, treasurer.

A musical program will be given by the combined quartet and chorus choirs of Centenary Methodist Church, corner Sixteenth and Pine streets, this evening at 8 o'clock. This is the twenty-seventh program in a series of Sunday evening musical services. The choir has a membership of over 50 voices and is under the direction of Edgar L. McFadden.

The Russian Choir of St. Michael the Archangel Church will give a concert Tuesday evening under the auspices of the St. Louis District of the American Association of Hospital Workers in the auditorium of the St. Louis University, 3642 Lindell boulevard. The proceeds will be divided between the choir and the St. Louis organization, and tickets may be obtained from Miss Retta Snyder, St. Luke's Hospital or at the auditorium Tuesday evening.

Paul N. Biven, baritone, will make his bow in musical circles Friday night when he gives his premier concert at the Broadview Hotel ballroom, East St. Louis. The singer will be assisted by Mrs. Mary Biggs-McCormack, accompanist, and a violinist.

The appearance March 7 at Christ Church Cathedral, of the organist Lynnwood Farnam of New York, will be under the auspices of the St. Louis Chapter of National Guild of Organists and the Missouri Chapter of American Guild Organists.



It's being done My Dear!

A Touch of Color to the lips.
A Touch of Color to Gray Hair

When your lips look pale and the roses have left your cheeks you do not hesitate to touch them up. When streaks of gray creep into your pretty hair, a touch of Farr's will take away that faded, aging look.

Restore your hair to its NATURAL, attractive color without a trace of gray. The faded look will give place to the soft, glossy, lustrous hair, sparkling with girlhood color, so entirely like the original shade no one in your family can detect its use. Farr's is the most up-to-date, absolutely harmless preparation; easy to use; a few moments in the privacy of your room is enough; neither sticky nor greasy. Can be washed, curled or waved without affecting the color.

Price $1.35. For Sale at
Wolff-Wilson Drug Co. and All Drug and Department Stores

FREE SAMPLE
BROOKLINE CHEMICAL CO.,
79 Sudbury St., Boston, Mass.
Please send free sample dark brown and black hair.....medium brown.....light brown..... Pux X after shade desired.
Name .....
Street .....
City .....
Please print your name and address

FARR'S GRAY HAIR RESTORER

Complete 3-Room Outfit

Select Any 3 of These 4 Rooms—A Small Deposit Holds Any Outfit for Future Delivery

$344.50
9-Pc. Living-Room
$127.25 $10 Cash $6 Monthly
Massive Bed-Davenport and choice of wing or club chair, overstuffed and upholstered in two-tone Jacquard velour. Included are: Davenport pad, smoking stand, 2 silk pillows, bridge or floor lamp and silk shade, and end table.

ONLY **$35 Cash**
$3.50 Weekly
9-Pc. Bedroom
$127.25 $10 Cash $6 Monthly
Handsome walnut finish over hardwood Suite. Consists of full-size bow-end bed, choice of chifforobe or vanity, and a large, convenient dresser, comfortable mattress, strong coil spring, pair of boudoir lamps, bed lamp and rocker.

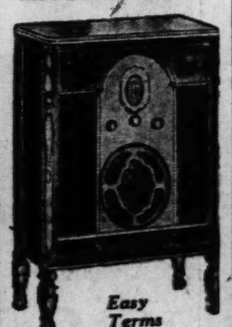


10-Pc. Dining-Room
$127.25 $10 Cash $6 Monthly
Large extension table, massive buffet, host chair and 5 diners, with tapestry seats; all in beautiful, soft walnut finish over hardwood. An art mirror and set of dishes also included in

9-Pc. Kitchen Outfit
$90 $10 Cash $4 Monthly
A completely modern kitchen including fine side-oven gas range, a very convenient kitchen cabinet, a large side-icing refrigerator, a charming enameled 5-piece breakfast set and a beautiful congoleum rug.

Any Room Sold Separately at Prices and Terms Indicated

New Model 71
Majestic Electric Radio



Easy Terms
$137.50
LESS TUBES

Floor Sample Suites at ½-Price
Some rare values included in these Suites

$179 value, 4-piece beautiful Bedroom Suite **$89.50**
$179 value, 3-piece Antique Bedroom Suite **$89.50**
(Bed, Dresser, Chest)
$178 value, 3-piece Mohair Living-Room Suite **$89.00**
$180 value, 3-piece Jacquard Bed-Davenport Suite **$90.00**
$210 value, 3-piece Jacquard Bed-Davenport Suite **$105.00**
(Reversible Cushions)
$230 value, 3-piece Jacquard Bed-Davenport Suite **$115.00**
$299 value, 9-piece Handsome Dining-Room Suite **$149.50**
$250 value, 3-piece Top Rail Bed-Davenport Suite **$125.00**
$299.50 value, 4-piece Walnut Bedroom Suite **$149.75**
$325 value, 4-piece Walnut Bedroom Suite **$162.50**
$398 value, 3-piece Bed-Davenport Suite **$199.00**
$449 value, 4-piece Walnut Bedroom Suite **$224.50**

Special—
Carpet Sweeper
$2.50 Value, Red, Green or Brown Enamel **$1.29**



Hear the New
Atwater Kent Electro-Dynamic Radio & Speaker



$136.50 COMPLETE

Open Till 9 Every Night Except Wednesday and Thursday

FRANKLIN FURNITURE COMPANY
1030-32 Franklin Ave.

Nursing Mothers Should Guard Against Vitamin-starvation

SCOTT'S EMULSION



Abounds In Cod-liver Oil Vitamins

Scott & Bowne, Bloomfield, N. J. 29-84

ALCOHOLISM And DRUG ADDICTION

Private and Exclusive Sanitarium
Established 30 Years Ago as
ANTI-NARCOTIN
Nearly 5000 Cases Treated
Dr. C. H. McMahan, Mgr.
4237 Olive Lindell 4840

Business building is certain through the use of Post-Dispatch Business Card Want Columns, at small expense.

Story of the Revolution Told by Series of Letters In W. K. Bixby Collection

Documents of Years Before War and Others From Succeeding Period Included—One Is Appeal to Massachusetts Congress.

THE budding and the aftermath of the American Revolution contributed some of the most important documents of the collection of original letters and manuscripts given to Washington University library by W. K. Bixby, president of the university, and first described in last Sunday's Post-Dispatch.

Pointed questions which George Washington asked about the state of affairs in Massachusetts after the Revolution were answered in a scholarly 32-page report by Benjamin Lincoln, with a candor possible only because he wrote for the eyes of Washington alone. Shay's "rebellion" erupted while Gen. Lincoln was writing. He suppressed the "rebellion" and blandly resumed his reports, extending it to cover the distraction.

"You are placed by Providence in ye post of Honour, because it is ye post of Danger," revolutionary Boston was told by Samuel Adams, credited by many historians with planning the revolution. And only a glance at this document will show that, though the impressiveness of Adams' steely gray eyes might be diminished by a peculiar themulousness of the head and **hands**" there was no tremor in his heart and no shakiness in his purpose.

Woodrow Wilson Praises Adams.

"The leadership of Samuel Adams was itself a sign of the times," declared Woodrow Wilson. "He was a man of the people, passionate in his assertion of rights, and likely to stir and increase passion in those for whom he spoke. Subtle, a born politician; bold, a born leader of men in assembly or in the street, he was the sort of man and orator whose ascendency may mean revolution almost when he chooses."

Adams' report for the committee appointed to consider the state of rights as reported by the Continental Congress was addressed in Provincial Congress at Cambridge to the people of Massachusetts. The date looks like Dec. 10, 1772—more so than appears in photographs of the original—but must have been 1774.

"Friends and Brethren," began Adams; "At a Time when ye good People of this Colony were deprived of their laws & ye administration of Justice civil & criminal; when ye cruel Oppression brought on their Capital had stagnated almost all their Commerce; when a standing Army was illegally posted among us (in 1770 Adams had forced withdrawal, after the "Boston Massacre" of two regiments which Lord North thereafter called the "Sam Adams regiments," but in March, 1774, Parliament had ordered quartering of troops in Massachusetts) for ye express purpose of enforcing Submission to a System of Tyranny; & when ye general Court was with ye same Design prohibited to sit; We were chosen & impowered by you to assemble and consult upon Measures necessary for our commou Safety & Defense.

"With much Anxiety for ye common Welfare, We have attended this Service, & upon ye coolest Deliberation have adopted ye Measures recommended to you."

Army for Minute Men.

"Ye Measures" included an even stiffer boycott on English goods and that "every Minute Man not already provided therewith should be immediately equipped with an effective Fire-arm, Bayonet, pouch and Knap-sack, 30 rounds of Cartridges & ball, & that they be drilled three times a week and oftener as Opportunity may offer." Nonetheless Adams wrote in the same report:

"We have still Confidence in ye Wisdom, the Justice, & Goodness of our Sovereign, as well as ye Integrity, Humanity & good Sense of Ye Nation: & if we had a reasonable Expectation that the Truth of Fact would be made known in England, We should entertain ye most pleasing Hopes that ye Measures concerted by ye Colonies, jointly & severally, would procure a full Redress of our Grievances; but We are constrained in Justice to you, to Ourselves, & Posterity, to say, that ye incessant and unrelenting Malice of our Enemies has been so successful as to fill ye Court & Kingdom of Great Britain with Falsehoods and Calumnies concerning us, & to excite ye most bitter and groundless Prejudices against us * * *

"You are placed by Providence in ye post of Honour, because it is ye post of Danger—& while struggling for ye noblest objects, ye Liberties of ye Country, ye Happiness of Posterity & Right of Human Nature. Ye Eyes not only of North America & ye whole British Empire, but of all Europe, are upon you. Let us be, therefore, altogether solicitous that no discordant Behavoir, nothing unbecoming our Character as Americans, as Citizens and Christians, be justly chargeable to us. * * *

Trust in Military Strength.

"Whoever considers ye Number of brave Men inhabitating North America will know that a general Attention to Military Discipline must so establish the Rights & Liberties as to render it impossible for an arbitrary Minister of Britain to destroy them. These are Facts which our Enemies are apprised of, & even if they would not be influenced by principles of Justice to alter their cruel Measures toward America, these ought to lead them thereto."

With this, in the collection, is Adams' famous resolution for the appointment of John Hancock, Joseph Warren and others to the "Committee of Safety." Dated Feb. 9, 1775, it provided that a representative at Boston should be empowered to muster and supply an army, that all armed forces of the Colony should obey the committee, and that it should "observe all and any person or persons who shall at any time attempt to carry into Execution by Force, an Act of ye British Parliament entitled, 'An act for ye better regulating ye government of ye Province of ye Massachusetts Bay in New England.'"

Doubts Value of Petition.

A "letter to neighboring governments" on behalf of the Massachusetts Congress, dated April 10, 1775, set forth that in view of "late very alarming intelligences from Great Britain, ye false and inflammatory acts that have been laid before our Sovereign and his Parliament to induce them to consider this Colony as in a state of Rebellion, & our sister Colonies as countenancing us therein, this colony has come to a full Conclusion that very little if any Expectation of ye Redress of our common and intolerable griev-

Continued on Page 6B.

AMUSEMENTS

AMERICAN THEATRE NEXT SUN. MARCH 3

THE HIT ST. LOUIS IS HOLDING ITS BREATH TO SEE!

MAIL ORDERS NOW

THE FRONT PAGE

THE UPROARIOUS NEWSPAPER FARCE
BY BEN HECHT AND CHARLES MacARTHUR - STAGED BY GEORGE S. KAUFMAN
DIRECT FROM 4 MOS. IN CHICAGO | A JED HARRIS PRODUCTION | WED. AND SAT. MATS. BEST SEATS $2

NIGHTS: Parquet $3; Balcony $2.50, $2, $1.50; Sec. Balcony $1.00
MATINEES: Parquet $2.00; Balcony $1.50 and $1.00; Sec. Balcony 50c
BOX OFFICE SALE STARTS THURSDAY, 9 A. M.

AMUSEMENTS

SHUBERT RIALTO ONE WEEK BEG. MON. MAR. 11 Mats. Wed. & Sat

MAGNIFICENT—MAJESTIC—MIGHTY

"MACBETH"

Direction GEORGE C. TYLER

GORDON CRAIG'S FIRST AMERICAN DESIGNMENT

FLORENCE REED | LYN HARDING | WILLIAM FARNUM

COMPANY OF 100 ARTISTS

Enraptured critics of New York, Chicago and all cities where shown state this "Macbeth" finest Shakespearean production within memory.

MAIL ORDERS NOW SEATS THURSDAY MARCH 7

Popular Prices: Nights—$1.00, $1.50, $2.00, $2.50, $3.00 Wed. & Sat. Mats—$1.00, $1.50, $2.00, $2.50

ODEON This (Sunday) Afternoon at 3:15
POPULAR PRICES: 25, 50, 75 Cents

Another Fascinating Concert
Under Senor Arbos
New Popular Spanish Music—Beethoven's 8th Symphony

ARBOS' FAREWELL CONCERTS

Friday Aft., Mar. 1, at 3 Sat. Eve., Mar. 2, at 8:30
First Performances in St. Louis of Richard Strauss's

DON QUIXOTE
New Spanish Music by Granados, Halffter, Albinez
Tickets: $1, $1.50, $2, $2.50

Mr. Arbos' Last Appearance of the Season Will Be at the Popular Concert Next Sunday Afternoon, March 3.

Tickets for Today's Concert, Box Office, Odeon. All Other Tickets Aeolian Co., 1004 Olive St. Tel. Res., JEfferson 3610

THE ODEON TOMORROW EVE AT 8:15

BURTON HOLMES

REVEALING TRAVEL REVUE

IN MOORISH SPAIN ANDALUSIA AND THE ALHAMBRA

TICKETS AT AEOLIAN CO. 1004 OLIVE STREET
PRICES: $1.50, $1.00, 75c, 50c

GRAND Opera House
11 A. M. to 12 P. M.
Week Day Matinees 25c Children Anytime 15c
Sunday, 25c & 50c; Children, 15c

AN HILARIOUS CARNIVAL OF UPROARIOUS COMEDY
Headed by the Stage and Screen Funster, in Person

EDDIE BORDEN

"THE EXPLAINER"
With Dot Brown and Art Kaye.
6 OTHER LAUGH A MINUTE ACTS 6
And the screen sensation
"HEY RUBE"
A Love Romance of Folks of the Passing Carnival Show
With
GERTRUDE OLMSTEAD

Lost purses and money are restored almost daily through POST-DISPATCH wants. "Most persons are honest" and return articles they find if the loss is advertised. Call MAin 1111.



DR. E. R. VAN BOOVEN
DENTIST
SPECIAL—Full upper and lower set of beautiful, natural-looking gold pin teeth, with gold crown FREE, including extraction. $35
EXAMINATION FREE
HOURS: 8:30 to 5:30; Sunday, 9 to 12.
One-Day Service.
Lady Attendants.
Gold Crowns, Bridgework, Fillings and Extracting at Popular Prices.
614 OLIVE STREET GArfield 3053



Shampoo yourself with
Cuticura Soap

FIRST rub your scalp lightly with Cuticura Ointment . . . . Then shampoo with a liquid soap made by dissolving shavings of Cuticura Soap in a little hot water. Rinse thoroughly in tepid water. A clean scalp is essential to good hair.
Soap 25c. Ointment 25c and 50c. Talcum 25c. Sample each free.
Address: "Cuticura," Dept. 17F, Malden, Mass.
Cuticura Shaving Stick 25c.

GALLSTONES

INDIGESTION, GAS, [illegible] IN RIGHT SIDE. I had [illegible] even two operations, [illegible] help. I will tell you about it. (No Oil.) Madeline R. [illegible] 772, 22 Quincy St., Chicago.

Capable workers watch Post-Dispatch Help Wanted Ads for vacancies. The Post-Dispatch has far more homes in St. Louis every day than any other St. Louis newspaper.

Who killed Broadway's most beautiful show girl?



Was it Dr. Lindquist, who loved her?
Was it Louis Mannix, who feared her?
Was it wealthy Charles Spotswoode, who hated her?
Was it Jimmie Spotswoode, who wished her silence?
Was it Charles Cleaver, blackmailed by her?
Was it Tony Skeel, who sought her jewels?

HEAR and SEE

PARAMOUNT'S thrilling ALL-TALKING picturization of the most popular mystery-detective novel in the past ten years. Directed by Malcolm St. Clair with

WILLIAM POWELL as PHILO VANCE

and great cast with Louise Brooks and James Hall.

A PARAMOUNT ALL-TALKING PICTURE



PHILO VANCE
SEE and HEAR William Powell as the world's greatest detective solve this mystery in a thrilling

"THE CANARY MURDER CASE"

NOW PLAYING

GRAND CENTRAL THEATRE

A PARAMOUNT ALL-TALKING PICTURE—"BEST SHOW IN TOWN"

© 1929, Paramount Famous Lasky Corp., Paramount Bldg., N.Y.C.

GALLSTONES

INDIGESTION, GAS, COLIC, PAIN IN RIGHT SIDE. I tried everything, even two operations, before finding help. I will tell you about it FREE. (No Oil.) Madeline E. Unger, Dept. 772, 22 Quincy St., Chicago.

Capable workers watch Post-Dispatch Help Wanted Ads for vacancies. The Post-Dispatch is read by far more homes in St. Louis every day than any other St. Louis newspaper.



PHILO VANCE

SEE and HEAR William Powell as the world's greatest detective solve this mystery in a dramatic thrilling manner.

ADVERTISEMENT

Drink Water if Kidneys Bother

Take a Tablespoonful of Salts if Back Pains or Bladder Is Irritated

Flush your kidneys by drinking a lot of water each day, also take salts occasionally, says a noted authority, who tells us that too much rich food forms acids which almost paralyze the kidneys in their efforts to expel it from the blood. They become sluggish and weaken; then you may suffer with a dull misery in the kidney region, sharp pains in the back or sick headache, dizziness, stomach sours, tongue is coated, and when the weather is bad you have rheumatic twinges. The urine gets cloudy, full of sediment, the channels often get sore and irritated, obliging you to seek relief two or three times during the night.

To help neutralize these irritating acids, to help cleanse the kidneys and flush off the body's urinous waste, get four ounces of Jad Salts from any pharmacy here. Take a tablespoonful in a glass of water before breakfast for a few days, and your kidneys may then act fine. This famous salts is made from the acid of grapes and lemon juice, combined with lithia, and has been used for years to help flush and stimulate sluggish kidneys; also to neutralize the acids in the system so they no longer irritate, thus often relieving bladder weakness.

Jad Salts is inexpensive; cannot injure and makes a delightful effervescent lithia-water drink.

The replacing of home helpers is readily accomplished, and at trifling expense, by making use of the Post-Dispatch Help Wanted Ads.

FRANCE'S PROFIT IN TOBACCO COULD PAY HER WAR DEBT

Government Clears Four-Fifths on $160,000,000 Sales Every Year.

By the Associated Press.

PARIS, Feb. 23.—France's profit on her tobacco monopoly is more than enough to pay her war debt to the United States.

Cigaret and pipe smokers buy of the government $160,000,000 worth of goods and the government makes a profit of four-fifths of the total receipts.

France's war debt to America under the unratified Berenger agreement is a little more than $4,000,000,000 and the interest over the 62 years in which she was to pay runs it up close to $7,000,000,000, or an average of $110,000,000 a year, decidedly less than the government's yearly profit on tobacco smoke.

Not many years ago there was much talk of turning over the tobacco monopoly to private industry, particularly to an American group, in order to modernize it and to get greater profit. Spurred by criticism, the government appointed a business men's committee, presided over by Andre Citroen the principal automobile maker of France, which suggested reforms some of which have been adopted to the great advantage of the government's pocket book.

Great increase in smoking, aided by the active co-operation of women, has helped the receipts, which have been growing rapidly each year while better methods have continued to reduce expenses.

DELIUS, FAMOUS COMPOSER, BLIND AND HALF PARALYZED

Former Musician Spending His Last Days in Tiny Hamlet 50 Miles From Paris.

By the Associated Press.

GRES-SUR-LOING, France, Feb. 23.—Half paralyzed and almost blind, one of the acclaimed composers of the world, Frederic Delius, is spending the remaining days of his life in this tiny hamlet about 50 miles from Paris.

The man who imagined the music for "Koanga" and "Margot le Rouge" no longer writes music. Each day his devoted wife reads him the French, German and English newspapers, then, if the weather is good, he is pushed in a wheel chair to the river that flows at the foot of his garden for an hour or so of fresh air.

Even the touch of his beloved piano is denied him, for his hands tremble so that they cannot find the keys. The recognition that has come to him of recent years was too late, for Delius cannot hear the plaudits that are accorded his compositions.

HOW WORLD GAINS POPULATION

Increase Is at Rate of 18,000,000 a Year, Scientist Says.

By the Associated Press.

DUESSELDORF, Germany, Feb. 23.—Prof. Richard Hennig, an eminent sociologist, has completed a survey of the human race showing that the population of the world is increasing about 18,000,000 every year.

He says that there is a daily excess of births over deaths amounting to 50,000.

"Courses in Godlessness."

By the Associated Press

MOSCOW, Feb. 23.—Courses in "godlessness" have been started at the Obuch Physiological Institute. The lectures will be illustrated by scientific experiments designed to form the basis for anti-religious propaganda. Studies will follow these general lines; the creation and evolution of the world; the origin and life of mankind; the composition and functions of organic life; the physiological basis of spiritual awakening, and science and religion. The majority of students are factory workers.

PHOTOPLAY THEATERS

CAPITOL
SIXTH and CHESTNUT
$2,000,000 PRODUCTION — TWO YEARS TO MAKE—
"UNCLE TOM'S CABIN"
BIGGEST PICTURE OF THE YEAR
ALSO
VITAPHONE VAUDEVILLE

PHOTOPLAY THEATERS

LOEW'S STATE
United Artists Presents D. W. Griffith's
LADY OF THE *Pavements*
With LUPE VELEZ
Wm. Boyd—Jetta Goudal
HEAR LUPE SING THEM ALL TALK
The Life and Loves of a Cafe Girl in High Society
Metro Movietone
PHIL SPITALNY'S BAND
With Penn Trio—Paul Sisters—Chester Hale Girls—Al Wohlman
Also St. Louis' Finest Theater Orchestra
ODETTE MYRTIL — DAVID P... Cond.
In a musical romance. — ERNST HARES

TODAYS PHOTO PLAY INDEX

ASHLAND Natural Bridge & Newstead	Betty Bronson in "Companionate Marriage." Also Comedy and others.	McNAIR 2100 Pestalozzi	"Land of the Silver Fox" & "Beau Broadway." Comedy, Fables, News, Serial.
Bremen Union & Bremen	Corinne Griffith in "OUTCAST." Also Conrad Nagel in "TENDERLOIN."	MELBA Grand & Miami	Ralph Forbes in "Restless Youth." Also Big Stage Show, Comedy and others.
Cinderella Gravois & Iowa	Phyllis Haver in "Shady Lady." Also Big Stage Show, Comedy & others.	Michigan 7224 Michigan	"LITTLE WILD CAT." Also Big Surprise Stage Show and others.
Congress Olive	VAUDEVILLE ALSO J. FARREL McDONALD IN "RILEY THE COP."	MOGLER 9th & Bremen	Noah Beery in "Hell Ship Bronson." Also Olive Borden in "The Stool Pigeon."
Criterion Olive & Olive	3—Big Features—3—10c Marion Davies in "THE PATSY." Also Florence Vidor and Gary Cooper in "DOOMSDAY." Also Hoot Gibson in "PAINTED PONIES." and Comedy Continuous 9 A.M. to 11 P.M.	New SHENANDOAH Bdwy & Shenandoah	Nancy Carroll, "Shopworn Angel." Also Big Stage Show, others.
Embassy 6230 Delmar	Conrad Nagel in "State Street Sadie" and "Outlawed." Comedy and News.	O'FALLON 4624 W. Florissant	Jack Holt in "Court-Martial." Also Special Matinee Feature.
EXCELLO 7506 Salisbury	Conrad Nagel in "Tenderloin." Also Corinne Griffith in "The Outcast."	PALM 3010 N. Union	"Manhattan Cocktail" and "Virgin Lips." Also Comedy, News and Serial.
FAIRY 3419 Easton	'Interference" and "Circus Rookies." Also Comedy, News and Serial.	PAULINE 5900 Claxton	Billie Dove in "ADORATION." Matinee "Tarzan the Mighty" and others.
IRMA 6256 Bartmer	SPECIAL FEATURE PICTURE PROGRAM. COMEDY AND OTHERS.	QUEENS 4700 Maffitt	CORINNE GRIFFITH in "OUTCAST" AND OTHERS.
KING BEE 1710 N. Jefferson	Johnny Burke in "The Good-Bye Kiss." Olive Borden in "Virgin Lips."	RITZ Grand & Juniata	"THE TRAIL OF '98." Season's Most Magnificent Production, with DOLORES DEL RIO, RALPH FORBES and KARL DANE. Also a Double Program of Comedy and other subjects. Continuous 2:00 to 11:30 P. M.
KNICKERBOCKER 3140 Park	RAMON NAVARRO in "A CERTAIN YOUNG MAN" and others.	ROBIN 5479 Robin	Karl Dane and Geo. K. Arthur in "Brotherly Love." Also "Tarzan the Mighty."
Mackland 5415 Arsenal	"SHOW FOLKS" and "BEYOND THE SIERRAS." Also Comedy and News.	Virginia 5117 Virginia	PHYLLIS HAVER in "SHADY LADY." Also Big Stage Show and others.

PHOTOPLAY THEATERS — PHOTOPLAY THEATERS

ST. LOUIS
Great Gobs of Joy! He's Here
HERMAN TIMBERG and his "Varieties"
With a Cast of Stars, Including LEO CHALZEL—ARTHUR HUMBY ELEANOR SMITH
BARBARA BLAIR
LOUISE BARRETT — MURIEL ABBOTT
OLIVER HARRIS — GUY MARTIN
and
SAMMY TIMBERG
with
The Variety Syncopators
in "THE DECISION"
Added Attractions
EVERETT SANDERSON
America's most versatile entertainer and his company
Harry and Frances USHER
in "Fifty Years from Now."
RADIO-KEITH-Orpheum
TODAY
Adults, 65c
Kiddies, 25c
LEW CODY and Aileen Pringle
in the Metro-Goldwyn-Mayer Picture
A Single Man
A bachelor of 40 tries to beat college boys at the game of love.
Next Sunday—March 3
CHARLIE MURRAY
(IN PERSON)
Coming Soon—Lita Grey Chaplin—Leatrice Joy

FOX
GRAND AVE. AT WASHINGTON BLVD
Continuous Performance
Weekdays . . 12:30 to 11:30 p. m.
Sundays . . . 1:00 to 11:30 p. m.
4 Complete DeLuxe Performances
For Entertainment Call Lindell 2000

Yesterday's Audiences Proclaimed It Another Smashing Success.
WILLIAM FOX *Presents*
A Great Story Which Is Now a Great Picture
A stirring tale of a mother's love and ambition for a STAGE-MAD DAUGHTER.
—With—
Madge Bellamy
Barry Norton
Louise Dresser
A PERFECT STORY—A PERFECT CAST
FOX-MOVIETONE SCORE
MADE FROM EDNA FERBER'S POPULAR NOVEL
MOTHER KNOWS BEST

STUPENDOUS STAGE SHOW
AN INNOVATION IN THE ENTERTAINMENT WORLD!
Presenting the
"INVISIBLE MASTER OF CEREMONIES"
Announcing Every Feature on the Gala Program!
A POSITIVE SENSATION!

GIGANTIC OVERTURE PRODUCTION
"CAVALLERIA RUSTICANA"
See the Beautiful Cathedral Scene
Presented on the Stage With the Assistance of the
Fox Grand Orchestra and Choral Ensemble of 120
ADOLPHE KORNSPAN Conducting

BALLET EXTRAVAGANZA "DANCE OF THE HOURS" With The Fox Corps De Ballet
A Tremendous Stage Production "BEHIND THE FRONT WITH SALLY" Atmospheric Settings—Beautiful Girls ENTIRE FOX ENSEMBLE OF 150

PRICES
MONDAY TO FRIDAY: 12:30 to 6:30 p. m.....35c; 6:30 to Closing.....65c
SATURDAY: 12:30 to 6:00 p. m.....50c; 6:00 to Closing.....75c
Sundays and Holidays.....All Seats 75c
Take Elevators in the Lobby to All Balcony Floors.

PHOTOPLAY THEATERS — PHOTOPLAY THEATERS — PHOTOPLAY THEATERS — PHOTOPLAY THEATERS

Earlier Matinees for Convenience of Ambassador Guests!

For the convenience of guests and because of the bigger shows, the Ambassador announces a change of time in its weekday matinees—

Doors open 10 A. M.—organ concert till 10:30 A. M.—Picture at 10:30 A. M.—First de luxe show at 12:30 P. M.—Choice seats at 1:45 P. M. for second de luxe show over by 4 o'clock!

CASTLE BALLROOM
CONTINUOUS DANCING
Every TUESDAY, THURSDAY, SATURDAY AND SUNDAY NIGHT
POPULAR MATINEE
EVERY SUNDAY, 3 TO 6 P. M.
OLIVE AT 29th
Elimination Prize Fox Trot Contest Every Sunday Night Ending March 31. Cash Prizes, $50, $30 and $20

National School of Dramatic Art
CLASSES OR PRIVATE LESSONS IN
DRAMATIC ART, ELOCUTION, ORATORY AND PUBLIC SPEAKING
UNDER DIRECTION E. L. BUTLER—DANCING, ACROBATIC, TAP, TOE AND AESTHETIC UNDER DIRECTION CECILIA STELZER
Health Builder Treatments for Ladies and Gentlemen
502 Shubert-Rialto Bldg. — 320 N. GRAND AVE. — Hours—11 A. M. on

EARLIER MATINEES FOR AMBASSADOR SHOWS

Starting tomorrow, doors at the Ambassador open at 10 o'clock, with an organ concert until 10:30, when the picture starts. The first de luxe show is at 12:30, the second de luxe show at 2:45.

By coming at 1:45 you can obtain choice seats, see a complete show by 4:15 and be out of the theater in time to avoid the homegoing rush

HEAR Former Mayor HENRY W. KIEL'S VITAPHONE SPEECH at the Ambassador
SKOURAS THEATERS — Public Celebration Week
Enormous Shows From Coast to Coast!
Skouras Theaters this week as part of the great Publix Circuit are joining in the nation-wide celebration—offering enormous shows—weeks in the planning—to demonstrate the supremacy of Skouras-Publix entertainment!
If You Liked "The Jazz Singer" Don't Miss "Lucky Boy"

AMBASSADOR
A Sure Fun Bet!
Ed LOWRY in "Monte Carlo"
With the Broadway Jester
BARRY ROSE
Joseph Griffin Ace of Tenors
You Take No Chance on This Show!
DAVE SILVERMAN'S Overture "Selections from 'Rio Rita'"
HEY! HEY! Ritz with the ritziest—Be gay with the gayest—
Love with these lovers—
JACK MULHALL — DOROTHY MACKAILL
In the "College Humor" Story
CHILDREN of the Ritz
Darlings of pleasure out for a gay time at any cost!
Dot and Jack at their best!

MISSOURI
Mixing Highballs of Melody!
Eddie PEABODY in "Country Club Blues"
With CLEMONS and MACY, Dancing Stars
BARNETT & CLARKE Hotsy-Totsy Kids
EL CLEVE Comic Star
The finest picture of its kind since "The Jazz Singer!"
The story of a boy and his mother—and a boy and his girl!
"LUCKY BOY"
With the Original "Jazz Singer" Stage Star
GEORGE JESSEL
He'll thrill you! He'll make you cry!
Hear JESSEL sing "MY MOTHER'S EYES"
"Impressions From 'AIDA'" LEONID LEONARDI
Conducting the Grand Orchestral Production — Hear Verdi's voluptuous music! See the Orient in all its splendor!

GRAND CENTRAL
NOW!
Love.. Scandal.. Murder
"THE CANARY MURDER CASE"
Notorious Broadway Gold Digger Slain!
Baffling! Thrilling! Mystifying!
S. S. Van Dyne's famous and clever best seller as serialized in the Post-Dispatch.
A Paramount ALL-TALKING Mystery Sensation
With
William Powell
James Hall
Louise Brooks
Jean Arthur
Also Great All-Comedy Program of Vitaphone Acts!
CRYSTAL CAVE REVUE DAVE FREYER Composer of "Rainbow 'Round My Shoulder" "The Ban Jokester" JACK NORTH
With JIMMY CLEMONS "Round My Shoulder" "The FALSE-ALARM FIRE COMPANY"
Hilarious Comedy Sketch

MIDTOWN
GRAND & OLIVE
NOW PLAYING
BROUGHT BACK BY THE DEMAND OF THOUSANDS!
Never before has St. Louis known a picture so great that we are forced by popular demand to show it again!
Extra! Extra! Extra!
"ABIE'S IRISH ROSE"
IN SOUND WITH
"Buddy" Rogers, Nancy Carroll, Jean Hersholt
A Paramount Dialogue Hit!
Complete De Luxe Show After 10 P. M. Tonight
—Also—
VITAPHONE STARS!
TIMBLIN & RAYMOND
Comic Aces!
All Lyons and His Four Horsemen—A Musical Skit!
Hear Dick Barthelmess Talking About "Weary River"

ST. LOUIS AMUSEMENT "TALKING" PICTURE THEATRES

GRANADA GRAVOIS and ELLENWOOD
"WALLY" VERNON
IN A COMEDY STAGE SHOW
"SPRING TRAINING"
WITH ELMER AND HIS BAND AND THE GRANADA ROCKETS!
—ON THE SCREEN—
"UNCLE TOM'S CABIN"
THE MILLION-DOLLAR SPECIAL!
NOW PLAYING! A TRULY GREAT SHOW!

PAGEANT 5831 DELMAR BLVD.	REOPENING TODAY WITH VITAPHONE-MOVIETONE "TALKING" PICTURE "THE LAST WARNING" —AND— 3 BIG "ALL-TALKING" VITAPHONE ACTS!
NOVELTY EASTON AND GRAND	IT'S HERE NOW! VITAPHONE-MOVIETONE A JEWISH-GERMAN "TALKING" PICTURE "GIVE AND TAKE" —ALSO— 2 "ALL-TALKING" VITAPHONE ACTS!
GRAVOIS JEFFERSON AT GRAVOIS	NOW OPEN—VITAPHONE-MOVIETONE AN "ALL-TALKING" PICTURE "LIGHTS OF NEW YORK" —ALSO— 4 "ALL-TALKING" VITAPHONE ACTS!
ARSENAL GRAND and ARSENAL	UNIVERSAL'S MILLION-DOLLAR SPECIAL! "Uncle Tom's Cabin" In Sound! —ALSO— 2 BIG "ALL-TALKING" VITAPHONE ACTS!
SHENANDOAH GRAND AND SHENANDOAH	A "TALKING" PICTURE "THE LAST WARNING" WITH LAURA LA PLANTE —ALSO— 3 BIG "ALL-TALKING" VITAPHONE ACTS!
MAPLEWOOD 7170 MANCHESTER	A "SPOOKY" TALKING PICTURE! "THE LAST WARNING" WITH LAURA LA PLANTE —ALSO— 4 "ALL-TALKING" ACTS
W. END LYRIC DELMAR and EUCLID	RONALD COLMAN IN A GREAT SOUND HIT "THE RESCUE" ALSO 4 "ALL-TALKING" ACTS!

LINDELL GRAND AND HEBERT	LAURA LA PLANTE IN A SPOOKY "TALKING" PICTURE "THE LAST WARNING" —ALSO— 4 BIG "ALL-TALKIE" ACTS!
MANCHESTER 4949 MANCHESTER AV.	CONRAD NAGEL IN A NEW SOUND PICTURE— "RED WINE" ALSO 4 BIG "ALL-TALKING" ACTS!
KINGS Kingshighway Near Delmar	NOAH BEERY IN HIS SOUND HIT! "LOVE IN THE DESERT" —ALSO— 4 BIG "ALL-TALKING" VITAPHONE ACTS!
MIKADO 5955 EASTON AVE.	DOLORES DEL RIO in HER BEST SOUND PICTURE "REVENGE" —ALSO— 4 BIG "ALL-TALKING" ACTS!
TIVOLI 6350 DELMAR BLVD.	ADOLPHE MENJOU IN A PEPPY SOUND HIT "MARQUIS PREFERRED" —ALSO— 4 "ALL-TALKING" VITAPHONE ACTS!
OZARK 163 EAST LOCKWOOD AVE. WEBSTER GROVES, MO.	COMING TOMORROW! THE YEAR'S MOST PERFECT SOUND PRODUCTION—ERICH VON STROHEIM'S "THE WEDDING MARCH"
COLUMBIA 3257 SOUTHWEST AVE.	CONRAD NAGEL IN HIS NEWEST SOUND HIT "RED WINE" 4 "ALL TALKING" ACTS! SPECIAL MATINEE FEATURE
AUBERT 4949 EASTON AVE.	GARY COOPER—NANCY CARROLL IN A "TALKING" PICTURE "THE SHOPWORN ANGEL" —ALSO— 4 "BIG ALL-TALKING" VODVIL ACTS!
GRAND-FLORISSANT GRAND AND FLORISSANT	BEBE DANIELS IN A SOUND HIT! "WHAT A NIGHT" —ALSO— 3 BIG SPECIAL "ALL-TALKING" ACTS!
POWHATAN 3111 SUTTON AVE. MAPLEWOOD, MO.	NOAH BEERY In A SUPER SOUND HIT "LOVE IN THE DESERT" ALSO 4 BIG "ALL-TALKING" ACTS!
HI-POINTE 3001 McCAUSLAND AVE.	SUE CAROL IN A COLLEGIATE SOUND PICTURE "WIN THAT GIRL" —ALSO— TWO "ALL-TALKING" VITAPHONE ACTS!

U. S. AUTO MAKERS FIND BRAZIL A GOOD FIELD

Encounter Difficulties in Getting Speed Labor in Assembling Plants, However.

By the Associated Press.

SAO PAULO, Brazil, Feb. 23.—North American motor car manufacturers who have set up assembling plants in Sao Paulo, to supply the great demand caused by road improvements, have found the labor market in Brazil singularly undeveloped.

Piece work is unknown and there is no information on which they may proceed in speeding up production by paying employes according to their output. Investigators have been put to work and within another year factories probably will operate much as they do in the United States.

One United States company in Sao Paulo is assembling 135 cars a day in a warehouse converted in to a factory and will soon have a regular factory completed, which will make a greatly increased out put possible.

Motor trucks are in great de mand in the coffee district. Most of the passenger cars sold at pres ent are touring cars, but the de mand is increasing for closed cars Every ship from New York brings a large cargo of knocked down motor cars. The Brazilian tariff laws are such that it is cheaper to import parts in an unfinished state.

ALL BULGARIANS MUST WORK FOR STATE WITHOUT PAY

Men Between 20 and 40 Ordered to Give Services Eight Months in the Year.

By the Associated Press.

SOFIA, Feb. 23.—The Bulgarian Government has ordered all male citizens between 20 and 40 years of age to serve without pay eight months of "compulsory labor" each year. All women between 26 and 30 must serve four months each year.

Under this law the State is building roads, bridges and railroad lines. The law's expressed object is to keep the Balkan nation in physical trim and to develop the country to the utmost.

If the "compulsory labor" quota were paid by the State the Bulgarian exchequer would be $5,000,000 poorer.

NAMED TO REPRESENT ECUADOR

James W. Spangler Appointed Vice Consul for St. Louis.

Announcement was made today that James N. Spangler, of the export department of the Stanard Tilton Milling Co., has been appointed Vice Consul of Ecuador for St. Louis. His office is in the quarters of the Ecuardorean Consulate in the Planters' Building. He resides at 5330 Pershing avenue.

Spangler announced that the Fifth International Exposition of Samples will be held in Guayaquil, Ecuador, for 10 days starting Oct. 5. He urges all manufacturing firms in this district to send samples of their products to the exposition. Samples may be shipped free of duty, he said.

OIL FOUND IN WEST AUSTRALIA

Wonderful Discovery, Says State's Minister of Mines.

By the Associated Press.

PERTH, Western Australia, Feb. 23.—Western Australia, recognized as one of the most remarkable mineral countries in the world, includes recently discovered mineral oil in its range of resources.

The Minister of Mines, S. W. Munsie, commenting on a report made by the Commonwealth Geologist, on the Freney company's bore, said definite assurance had been given that crude oil had been discovered in the State. The Minister hailed the announcement as a wonderful discovery.

ADVERTISEMENT



Missouri Lady Was Right

Within a few months there will be no more feverish, bilious, headachy constipated, pale and puny children! That prophecy would surely come true of every mother could see for herself how quickly, easily, and harmlessly the bowels of babies and children are cleansed, regulated given tone and strength by a product which has proved its merit and reliability to do what is claimed for it to millions of mothers in over fifty years of steadily increasing use

As mothers find out from using it how children respond to the gentle influence of California Fig Syrup by growing stronger, sturdier and more active daily they simply have to tell other mothers about it. That's one of the reasons for its overwhelming sales of over four million bottles a year.

A Missouri mother, Mrs. Wardie Kloeris, 5206 Kansas St., St. Louis says: "Before my daughter Charlotte, was a year old, she began having constipation. A friend got me to give her California Fig Syrup and in a few days she was all right and looked fine again. This pleased me so much that I have used Fig Syrup ever since for all her colds or little upset spells. It always stops her trouble quick, strengthens her, makes her eat."

Always ask for California Fig Syrup by the full name and see that the carton bears the word "California." Then you'll get the genuine.

STORY OF REVOLUTION TOLD BY LETTERS IN BIXBY COLLECTION

Continued From Page 4B.

ances is to be had from ye humble & dutiful Petition & other wise Measures of the late honorable Continental Congress."

The provincial Congress had other measures to suggest wherein it was "earnestly desirous of ye Concurrence of your Colony." What those measures were is not stated But nine days later British shed the first American blood of the war at Lexington and retreated. Americans buzzing at their heels liks hornets, and as one biographer wrote:

"For Adams it was an hour of triumph. The British had fired first; the Americans had put the enemy in the wrong;' the two sides were committed; conciliation was no longer possible."

Cause of Shayes' Rebellion.

Massachusetts was not showing up so well 11 years later, when Gen. Lincoln began the report to George Washington. Wastefulness by the courts, high salaries in public office and excessive taxes levied desperately to sustain the credit of the state had provoked w'despread discontent, which had provided Daniel Shays with several hundred "rebels."

"'Are your people getting mad?'" Gen. Lincoln quoted on Dec. 1, 1786, from Washington's request for information. 'Many of them appear to be absolutely so if an attempt to annihilate our present government can be considered as evidence of infirmity.

"There doth not appear to be virtue enough among the people to preserve a perfect Republican Government."

How to Handle Prisoners.

He broke off at the call of his State, dispersed Shays' malcontents, and, months later, gave his recipe for handling political prisoners, in connection with the disposition of cases against the "rebels":

"In her right hand Government must hold out such terms of mercy in the hour of success, with such evident marks of a disposition to forgive, as should apply to the feelings of the delinquents and beget in them sentiments of gratitude and love, by which they will embrace, with the highest cordiality, the Government which they have attempted to trample under foot. This example in Government will have its influence upon individuals and be productive of the best effects among contending neighbors and divided families."

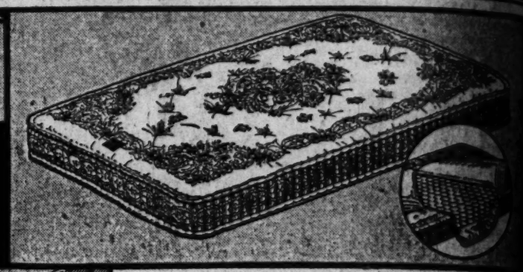
He concluded the inordinate "letter" with an apology to Washington for its length, "as I know your time is constantly engrossed in pursuits which have for their object the best interests and happiness of mankind."

CASH ON CREDIT—Buy the Money You Need
$30 UP TO $300
For immediate use; easy monthly installments. We sell money on time just like automobiles and other things are sold. No embarrassing investigation.
FAIR CHARGES REGULATED BY LAW
A HIGH-CLASS SERVICE FOR INDUSTRIOUS PEOPLE
MUTUAL INDUSTRIAL SERVICE, INC.
Phone GArfield 0851, Room 226-27-28 Paul Brown Bldg. 208 N. 9th St.
Hours: 9 to 5:30; Saturdays, 9 to 1. OPEN MONDAY UNTIL 9 P. M.

ADVERTISEMENT
TREATING DIABETES
by diet is merely treating symptoms and not the disease. Naturally if you take no sugar into the system there will be no sugar to excrete. My book
'EAT AND GET WELL'
telling how to stop useless starving and gradually eat what you need will be sent FREE to any diabetic sufferer. Write M. Richartz, Dept. 28, 220 W. 42d St., New York.

FREE 3-LECTURES
"FINDING YOUR WORK"
Tonight, Monday and Tuesday
8 P. M.
CHARACTER READING
Given Daily, Including Writing, Handwriting for Success
Consultation Free
Please Literature
Call or Write
NAT. INST. OF PHRENOLOGY
Mid City Bldg.
Grand and Olive
The modern housewife knows from experience that Post-Dispatch Want Ads will provide her with household help without delay.

This Week--at the Hub--the Great Annual
Sale of Simmons Beds and Bedding



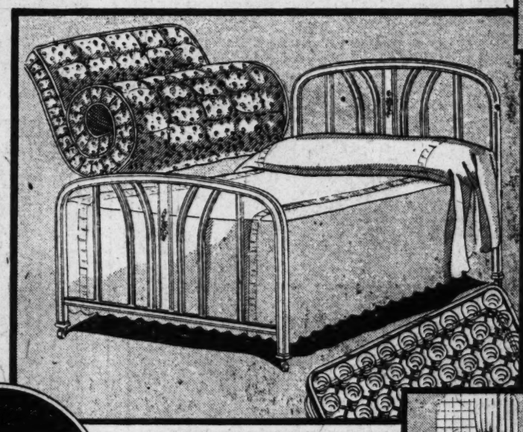
By special arrangement with the Simmons Company, we are making a special display and sale of Simmons Newest Metal Beds, Springs and Mattresses this week . . . with many items offered at sharply cut prices!

At the Right—the Simmons
Ace Box Spring
$42.50
A handsome damask cover (to match the Beautyrest Mattress) covers the Ace Box Spring, concealing its marvelous inner construction that makes it so comfortable.
Eagle Stamps—$1 a Week



The Nationally Advertised Simmons
Beautyrest Mattress
Damask Cover $39.50 Spring Filled
The world's finest Mattress, yet not expensive. Its entirely different construction, with countless inner coils, each sealed in an individual pocket, brings supreme rest. Handsomely covered in high-grade damask in delicately-tinted colors and superbly finished.
Eagle Stamps—Only $1 a Week

3-Pc. Simmons Bed Outfit
Including Graceline Bed, 50-Lb. Simmons Mattress and Simmons Coil Spring . . . $29.75 ★
The Bed— Walnut color Simmons graceline metal bed, with flat spindles curved to parallel the decorated end panels.
The Mattress— A heavy, 50-lb. Simmons make, in plaited cotton felt, with roll edge, in art ticking.
The Spring— Also Simmons make, with deep coils and helical tied tops. Finished in enamel.
Eagle Stamps . . . . Terms Only $1 a Week



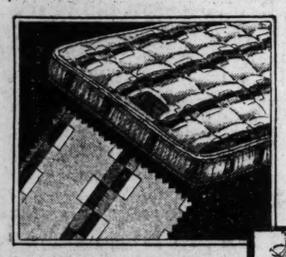
The New Simmons
Coil Spring Da-Bed
$29.75 ★
Simmons builds this Da-Bed (at the right) to last! Shell ends in mole brown finish with decoration. Heavy coil spring and 32-lb. tufted felt mattress with a high-grade cretonne cover.
Eagle Stamps—$1 a Week



A Genuine Simmons
Graceline Bed
$8.75 ★
At the right is this specially priced Graceline Bed. Full or twin size, in new Spring green or walnut brown. Flat graceline spindles.
50c a Week



The Vogue Mattress, by Simmons
$19.75
The highest type of layer felt Mattress, 50-lb. weight, deeply tufted, with roll edge. In exclusive Simmons "Dobbestry" covers with modernistic woven patterns.
$1 a Week

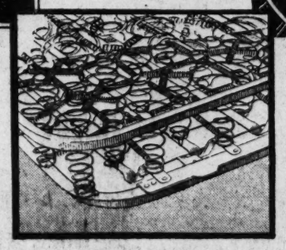




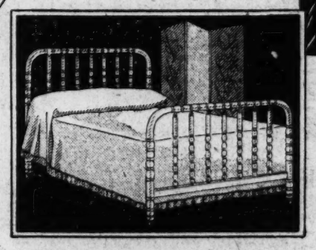
Simmons Decorated Graceline Bed . . . . $14.75 ★
The continuous posts, the flat spindles and the bottom rails have the patented "Graceline," finished in walnut brown with decorated panels (at right). Full or twin.



The Celebrated
Ace Coil Spring
$19.75
More coils than most Springs! Each coil specially tempered. Note the angle iron top binding to protect sheets and the helical-tied tops.
$1 a Week



Simmons
Steel Crib
$11.95 ★
This child's Crib, by Simmons, comes in ivory or walnut brown with medallion in cane panel ends.
50c a Week

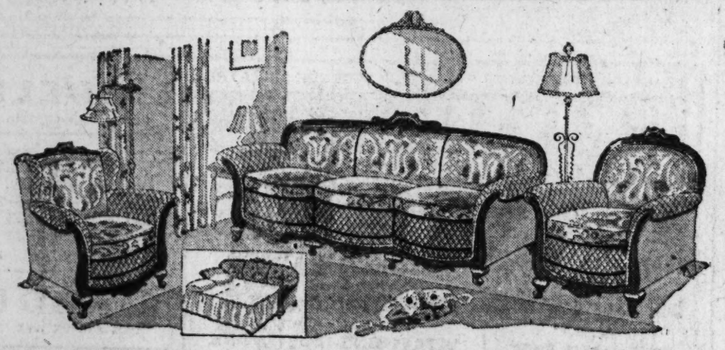


The Simmons
Jenny Lind Bed
$24.50 ★
At the left, the Jenny Lind, or "Spool" Bed in shaded wood finishes on green. Looks like a wood bed but is far better. (Full or twin.)
$1 a Week



The Graceful
Windsor Bed
$9.95 ★
At the left . . . Simmons Windsor Bed, with gracefully curved, continuous posts and closely arranged spindles. Comes in walnut brown, in full or twin size.
50c a Week

☆ Above Prices Identified by ☆ Represent Radical Reductions We Are Permitted to Offer for This Week Only!



$225 3-Pc. Jacquard Davenport Bed Suite.. $159
For this week, we have reduced the price on eleven of these attractive Suites. Full carved frames, loose cushions, handsome Jacquard covers. The davenport bed, club chair and wing chair shown are obtainable at $159.
Eagle Stamps . . . Terms Only $10 a Month!



THE NEW Majestic Electric Radio
$137.50
Vastly improved 1929 model in a handsome walnut console of modern design, with the Majestic Dynamic Speaker built in. (Tubes are extra.)
$10 a Month
90 Days' Free Service
We Also Sell ATWATER KENT, CROSLEY, STEWART-WARNER, BALKITE AND ZENITH



$215 3-Pc. Bedroom Suite as shown above . $135
The illustration cannot do justice to the beautiful shading of the walnut surfaces of this exquisite Suite. Three extra large pieces — bed, canopy-top chifforobe, vanity or dresser in rich walnut veneers on selected cabinet wood to match. Overlaid with maple panels and highlighted.
Eagle Stamps . . . Terms Only $15 a Month!

Enamel Gas Range
$49.75
A new low price on this high-grade all-enamel Range with disappearing hinges and utility drawer. In attractive gray trimmed porcelain enamel.





Cedar Chest $15.75
Walnut veneered exterior on thick Tennessee red cedar. Beautifully paneled and highlighted.

We Give and Redeem Eagle Stamps

Open Monday and Sat. Evenings Until Nine

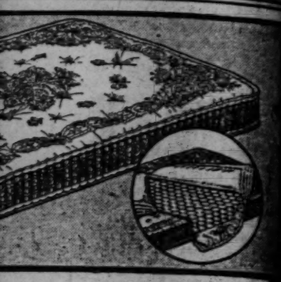
Rugs and Floorcovering Savings

9x12 Fringed Wool Velvet Rugs	$49.75
9x12 Sanford's Beauvais Axminsters	$49.75
8.3x10.6 Sanford's Beauvais Axminsters	$42.50
9x12 Axminster Rugs, new patterns	$24.75
9x12 Heavy Wool Velvets, seamless, linen fringe	$24.50
9x12 Seamless Velvet Rugs, also 8.3x10.6 size	$19.75
6x9 Axminster or Fringed Velvet Rugs	$18.75
9x12 Felt-Base Rugs, 18x36 mat to match, free	$8.75
Heavy Felt-Base Floorcovering, square yard	39c
27x54 Axminsters $2.50	Inlaid Linoleum, sq. yd. 95c
36x63 Axminsters $3.50	Cork Linoleum, sq. yd. 55c

THE HUB
THIRTY-NINE YEARS OF FAITHFUL SERVICE
SEVENTH AND WASHINGTON

FREE
3-LECTURES-3
"FINDING YOUR HOME"
Tonight, Monday and Tuesday, 8 P. M.
CHARACTER READINGS
Given Daily. Everything in Writing. Reasonable Charge for Services.
Consultation Free
Phone Lindell 7270.
Call or Write
NAT. INST. OF PHRENOLOGY
Mid City Bldg., Grand and Olive

The modern housewife knows by experience that Post-Dispatch Want Ads will provide household help without delay.



...nally Advertised Simmons
...rest Mattress
39.50 Spring Filled
...est Mattress, yet not expensive. ...rent construction, with countless ... sealed in an individual pocket, ...rest. Handsomely covered in ... in delicately-tinted colors and
...amps—Only $1 a Week





The Graceful
Windsor Bed
$9.95 ★
At the left . . . Simmons Windsor Bed, with gracefully curved, continuous posts and closely arranged spindles. Comes in walnut brown, in full or twin size.
50c a Week
Week Only!



$135
...l shading of the walnut ...e pieces — bed, canopy- ... veneers on selected cab- ... and highlighted.
...a Month!

...ering Savings
...$49.75
...$49.75
...$42.50
...$24.75
...nen fringe...$24.50
...6 size...$19.75
...$18.75
...tch, free...$5.75
...yard...39c
...laid Linoleum, sq. yd., 95c
...ork Linoleum, sq. yd...55c

ST. LOUIS POST-DISPATCH

EDITORIAL SECTION

SPECIAL CONTRIBUTIONS

PART EIGHT. ST. LOUIS, SUNDAY MORNING, FEBRUARY 24, 1929. PAGES 1—6B

How the Archbishop of St. Louis Ranged Himself Against Pope In 1870, Then Made Submission

Historian of Archdiocese Tells of Kenrick's Stand Opposing Doctrine of Infallibility at Last Ecumenical Council.

HOW the first Archbishop of St. Louis ranged himself against the Pope in the most momentous church controversy of modern times, and how he later made a dignified submission to the newly defined Papal authority, is told in the second volume of the "History of the Archdiocese of St. Louis," written by the Rev. John Rothensteiner.

The occasion was the Ecumenical Council of 1869-70, to which Pius IX summoned all Catholic Bishops of the world. The loss of the Pope's temporal power was impending. It was his belief that, for the preservation of the church and of society, spiritual authority must be strengthened. This could be done, he believed, only by concentrating such authority in his own person, and the persons of his successors.

The Ecumenical Council was called to consider a variety of matters, but the Bishops and the world at large knew that its chief purpose was to declare the infallibility of the Pope. Belief in the infallibility had long been widely held among Catholics, but it had never been officially set up as a dogma of the church. A majority of the Bishops would readily have voted for such a declaration. But unanimity was desired, and open discussion of the momentous question was deferred from the opening of the Council in December, 1869, to the middle of the following May.

Peter Richard Kenrick, then 63 years old, had been Archbishop of St. Louis since the creation of this archdiocese in 1850. He and his older brother, Francis Patrick Kenrick, Archbishop of Baltimore, who died several years before the calling of the Council, had been among the foremost figures of the church in this country.

Because of the great importance of Archbishop Kenrick in the history of the archdiocese, the historian, Father Rothensteiner, has found it necessary to handle at length the delicate subject of the Archbishop's attitude toward the dogma of infallibility. The historical work has the "imprimatur" of Archbishop Glennon, sanctioning its publication.

Tired of Stay in Rome.

"On March 6, 1870," the historian relates, "Archbishop Kenrick directed a letter from Rome to his faithful friend, Vicar-General Muehlsiepen, in which he gave expression to his feeling of weariness and dissatisfaction:

"'Most of us are very tired of Rome, and would willingly leave it. The Council has been now three months in session, and nothing has been done. . . . Regulations have been promulgated which appear to many, among whom I count myself, to be highly objectionable, and scarcely reconcilable with the liberty a Council should have. Their immediate effect is to suspend our ordinary general congregations, of which we have had three or four every week. In the last 12 days we have had none; and it is said that two or three weeks more may elapse before we be again summoned to meet.

"'The Council appears to have been convoked for the special purpose of defining the Papal Infallibility and enacting the proposition of the Syllabus as general laws of the Church. Both objects are deemed by a minority, of whom I am one, inexpedient and dangerous, and are sure to meet with serious resistance. The minds of both parties are considerably excited; and there is every reason to fear that the Council, instead of uniting with the Church those already separated from it, will cause divisions among ourselves most detrimental to Catholic interests. Let us pray that the Providence of God may overrule the passions of men.'"

The historian tells of the activity of Archbishop Manning of Westminster, London, in support of the doctrine of infallibility, and of the potent, though silent, influence exerted against the definition of the dogma by John Henry Newman, later a Cardinal, who was not present at the Council. The narrative continues:

"There was a comparatively small, but very able and tireless minority, whose members opposed the definition of the Infallibility of the Pope, who, however, were held together, not on a fixed principle of accord, but by an agreement to defeat, if possible, the majority of the so-called infallibilists.

Classes of Opposition.

"To analyze the constituent parts of this body we shall, with Cardinal Gibbons, class them according to ideas:

"'The first class comprised those who, believing the doctrine themselves, or at least favoring it speculatively, did not think it capable of definition, not deeming the tradition of the Church clear enough on this point.

"'A second class, the most numerous, regarded the definition as possible, but practically fraught with peril to the Church, as impeding conversions, as exasperating to governments. For the sake of peace, and for the good of souls, they would not see it proclaimed as of faith.'

"Our own Archbishop Kenrick was a member of this party, and in particular, one of the first class, as described by Cardinal Gibbons, favoring Papal Infallibility speculatively, as a theological opinion, but one not capable of definition.

"We, the Church's children of a later day, for whom the clear, comprehensive and concise definition of the Vatican Council has removed all doubt and most difficulties, may wonder how a churchman of Archbishop Kenrick's undoubted loyalty, genuine piety and strict orthodoxy could stand up before the assembled Bishops of the world, to oppose the doctrine of the Pope's infallibility; for oppose it he did, though not to the point of absolute denial.

"Archbishop Kenrick was too strong and outspoken a character to fear the possible effects of a truth, when he was convinced that it was a truth. He cannot, therefore, be called a mere opportunist, as some would have him considered. He held that the doctrine was not yet sufficiently clear, nor firmly established in the consciousness of the Church, to merit a dogmatic definition. In this sense he might have been called an opportunist.

Held an Honest Doubt.

"On listening, however, to the arguments of the opposition leaders, a number of whom were really great and good men, and himself revolving in his mind the numerous historical facts that seemed to contradict the opinion of the doctrine's defenders, an honest doubt arose in his mind, whether the Pope could judge securely and infallibly, unless he acted in union with the Universal Church, of which the Bishops were divinely appointed spokesmen.

"Of course there never was the least doubt in the Archbishop's mind, that infallibility was present in an Ecumenical Council, where the head and the members, the Pope and the Bishops, concurred in rendering a decision on faith or morals. Nor did he ever doubt that, if the Pope spoke as head of the church, even without the concurrence of the Bishops, his decision was infallible, if the Bishops of the world accepted it within reasonable time. 'Roma locuta, causa finita.' (Rome has spoken, the case is ended.) All this the great Archbishop saw as plainly as anyone.

"But what he does not seem to

Continued on Page 3B.

CALVIN COOLIDGE—THE MAN AND HIS POLICIES

An Estimate of the Retiring President

Fundamental Character of New Englander Has Never Changed Through His Term of Office—Misunderstood by Public Because It Often Refused to Believe What Mr. Coolidge Plainly Said—Steadfast in Friendship for Big Business.

By CHARLES G. ROSS,
Chief Washington Correspondent of the Post-Dispatch.

WASHINGTON, Feb. 23.

CALVIN COOLIDGE entered the Presidency a dim and shadowy figure. Not much was generally known of him beyond the facts that he had served as Governor of Massachusetts, had been nominated for the Vice Presidency on the strength of a national reputation gained at the time of the Boston police strike, had been elected with Harding in the 1920 landslide, and had taken the oath of office as President, after Harding's death in 1923, by the flickering of an oil lamp in a Vermont farm house.

Through the five years and seven months since that date the outlines of the man have gradually become more distinct. A degree of mystery still attaches to him—a mystery which, I am persuaded, he has taken a sly delight in cultivating—but he goes out of office with certain attributes clearly defined. They are not new developments. They are bred into him and were nourished by his New England training and environment. Mr. Coolidge, in other words, has undergone no fundamental change in the Presidency, nor is he undergoing any now that he is about to retire. He is essentially the same person as the Calvin Coolidge of 1923 or 1920, or as far back as you please to go in his career. The only difference is that we have come to know him better.

New Demeanor in Latest Months.

It ought not to be necessary to labor the point, and it is mentioned here only because of a popular impression that some radical change has come over him. There has been a change, it is true, but it is superficial merely. It does not touch the roots of his character at all. The "new Mr. Coolidge" as he is being called is simply a Mr Coolidge who has grown a bit more carefree and a bit more outspoken during the closing months of his term.

His new demeanor is a perfectly natural growth. It is that of any normal man who is about to lay down a heavy burden. It began to show in him soon after he issued his famous "I do not choose to run" statement in the Dakota Hills, and it has become more perceptible ever since. The wonder is not that this development has taken place, but that anybody should regard it as remarkable.

The fact that it is not remarkable, however, has made it none the less interesting to observe. It has expressed itself in various ways. It led him, for one thing, to state his views on our foreign relations with unusual candor in his Armistice day address last November, and, for another, it permitted him to write the illuminating human document which he contributed to the fiftieth anniversary number of the Post-Dispatch.

The same development is seen in the freer expression of his views in recent conferences with reporters. Without any loss of dignity, he has, so to speak, loosened up, just as Mr Hoover, under the strain and the responsibility of the duties about to be imposed upon him, has noticeably tightened up. The one has relaxed and the other become tense. In each case the change was to be expected.

Unusual Record for Consistency.

LOOKING back over the Coolidge regime, it seems to the writer that an outstanding characteristic of the President is the consistence with which he has followed any course he has mapped out for himself. He has not fought for his policies as a Roosevelt or a Wilson would have fought, but he has stuck to them. It has been possible to predict his attitude toward important public questions from his utterances. All that one needed to do was to appraise his words at face value. It took some observers a long time to realize this. They preferred to read recondite meanings into simple statements.

There was, for example, the unvarnished assertion early in his administration: "I do not favor the bonus." Words could not have been plainer, but there were many who saw in the statement a loophole that would let the President sign a bonus bill. He had merely, it was argued, expressed a dislike of the bonus because of the demand it would make on the Treasury, and he would manage, when the right time came, to find a formula whereby he could approve a definite relief measure. It turned out that the President meant exactly what he said. A bonus bill was passed, vetoed by him and passed over his veto.

The same sort of prophecies were made after the passage of the first, and even after the passage of the second, McNary-Haugen farm relief bill. His opposition to the equalization fee was well known, but it was said by friends of the bill on each occasion—though rather faintly on the second—that for political reasons, in order to appease the wrath of the farmer, he would sign the bill. Again it was shown that he had meant precisely what he said. Not only that, but it was discovered anew that he was following a consistent course.

The McNary-Haugen bill was utterly out of tune with the economic philosophy of the President as laid down in his previous acts and words. He could not have signed it on either occasion without a complete reversal of position. He rejected it in unequivocal language the first time, and in language not only unequivocal but vehement the second time.

Believer in the Mission of Business.

SEARCH his record as President, and you must conclude, whether you think well or ill of the principles that have guided him, that he has been stubbornly consistent in applying them. He has sought to make the Republic safe for business, and he has let nothing divert him from that purpose. Toward the oil scandals that he inherited from the Harding regime he exhibited a complacency that no amount of hostile criticism was able to shake. He did not condone proved wrongdoing, but there was in him no sign of the white-hot rage that the exposures might have provoked in another man. Was his course for the ultimate best? You will answer that question according to your own economic bent. If you attach the superlative importance to business stability that Mr. Coolidge attaches, you may say that his policy of "Keeping Cool" was the best thing for the country in the long run. If you subscribe to another economic creed than his, you will regret that he did not throw caution to the winds, you will argue that there are times when the country does not need an opiate, but a stimulant that will make it fighting mad, even at the risk that it will lose some change out of its pocketbook.

The proposition is stated here without intent to argue it. For the purpose of this sketch, the point is merely that Mr. Coolidge in his attitude toward the oil scandals was altogether in character. He believes in the high mission of business, and in the Republican party as the party of business, and throughout his term of office he has given consistent expression to his philosophy. He is a strict believer in the Hamiltonian theory of Government.

We now know the President as a man not nearly so silent as we once believed. This myth of his silence was fostered by numerous stories of his failure to make small talk at dinner tables. Anecdotes of this kind represent but one side of him. He can, it is true, be like a clam when he pleases; no one can drag conversation from him when he chooses not to talk. But in his conferences with the press, which he has held regularly twice a week, he has been at times almost chatty. During the last year he has made about 20 public speeches, which comes close to being a presidential record. Without having the exact statistics, the writer ventures that he has uttered more words in public than any other President in the same length of time.

Learned to Play Late in His Life.

Mr. Coolidge has emerged into view as a thrifty man, both in his personal affairs and his conduct of the Government. He has made governmental economy his major policy—a policy which has determined his decision of many questions. We have come to know him as a man who has so ordered his work that he has been able to carry the tremendous burdens of the Presidency without impairment of his health. His physical condition, indeed, is better now than when he entered the White House. We know him, through his revealing letter to the Post-Dispatch, as a man who has carried his habits of thrift and order into his means of keeping himself fit. With his vibrating machines, he gets his exercise with the least possible expenditure of time.

Lately we have seen him learn how to play He has found that fishing, which he once thought was a sport only for children, can give him pleasure, and still more recently he has taken up and become fond of trapshooting. The country has watched the sudden outcropping of his latent play instinct with sympathetic interest.

We have seen the myth exploded that he lacks a sense of humor. Probably this grew out of the legend of his silence. We know now that he likes to crack a joke, and we have observed him recently doing it more and more.

He has not been a fighting leader. He has been, his critics say, completely colorless. But he has left his imprint on the country, nevertheless. He has propagated the doctrine that the Government should keep its hands off business. He has helped to make big business combinations accepted as a matter of course. He has been largely instrumental in bringing the country to a state of mind which permits officials of the Government to be drafted from the House of Morgan with hardly a murmur of protest. He leaves the country prosperous and at peace with the rest of the world.

However, the future may appraise his achievements, no historian can overlook the fact of his influence on the country. He has made his mark upon our times.

1923 1929



THESE two photographs emphasize the claim President Coolidge has made for himself—that he has been one of the healthiest of Presidents. The picture upon the left was taken within a few days after the death of Warren G. Harding in 1923. On the right is a photograph taken this winter by the noted English court photographer, Speaight of London. The two photographs indicate clearly enough that physically Mr. Coolidge has thrived through his Presidential years.

3000 Census Takers to Count Missourians and Find Out How Much Property They Possess

Federal Undertaking Will Cost About $377,000 in This State Alone and Require a Month of Question Asking and Answering.

By WILLIAM P. HELM JR.
(Copyright, 1929.)

WASHINGTON, Feb. 23.

THE Federal Government, far along with its preliminary plans for taking the next census of population, agriculture and distribution, is preparing to spend $377,929 for census taking in Missouri, and has tentatively set aside that figure to defray the cost of field work in the State.

It has made the most careful preliminary estimate possible and places the probable population of Missouri at the time of taking the census at 3,548,000. The population of Missouri by the last census, in 1920, was 3,404,055. In St. Louis it is thought the population will approximate 875,000. The population in 1920 was 772,897.

Twelve to 14 supervisors, each in charge of a separate district, will superintend the actual count. Three or four of these supervisors will be detailed to the work in St. Louis alone. Supervisors will be appointed by the Director of the Census Bureau at Washington, probably upon recommendation of local political leaders, and will receive base pay of $2000 to $2500 for their work, which will extend over six to eight months.

Staff of Assistants Planned.

Each supervisor will have an assistant at a salary of $150 to $200 a month, and an adequate number of clerks, stenographers, interpreters and enumerators. The clerks will receive $75 to $125 a month; the interpreters an average of $5 a day; enumerators will be paid on a piecework basis of 2 to 5 cents a name, the exact figure being as yet undetermined. Their compensation probably will average 4 cents a name, and their pay $6 a day over the two-week period of their employment.

The taking of the St. Louis census probably will be completed within two to three weeks. In Missouri generally a longer period will be required, but not to exceed 30 days, it is thought.

In St. Louis, 450 to 600 enumerators will be appointed. Forty to 50 inspectors will get jobs, and 25 to 40 interpreters. In the entire State, from 2500 to 3000 enumerators will be employed. All these workers, as well as the clerks, will be selected by the supervisors. They will be coached in their work and enumerators will receive tests in advance of going out on their mission, but none will be required to take a Civil Service examination. Enumerators will be paid promptly on completing their work. Heretofore they have had to wait several weeks.

5 1-2 Cents a Name.

The Census Bureau estimates that the cost of enumerating Missouri's population will average 5½ cents a name. To meet this expense, the Census Bureau has tentatively allocated $195,140 in its budget. That figure covers all field work, but does not cover the salaries or traveling expenses of supervisors, or the cost of assembling and tabulating the returns at Washington.

Each supervisor will be supreme in his district, accounting only to the director of the census. At the present time, the geographer of the bureau and a large force of clerks are spending much time pouring over maps of Missouri cities, plotting the enumeration district by blocks and squares. This work has been going on for some time, and probably will be completed for Missouri within the next two or three months.

There will be a maximum of 600 enumeration districts, in all likelihood in St. Louis, so that each enumerator will be allotted from 1500 to 2000 names for canvassing. This tentative arrangement, however, may be altered with respect to enumerators in congested districts, where the work can proceed more rapidly.

In East St. Louis, one supervisor will direct the work of 40 to 50 enumerators. The supervisor there will have additional territory in Illinois, as well, under his jurisdiction. Roughly, the Census Bureau will spend about $3000 in paying enumerators in East St. Louis, and about $35,000 for enumeration in St. Louis. Total cost of field work in St. Louis alone is placed at approximately $50,000.

Early Figures Expected.

After the completion of the actual enumeration, the results will be announced locally, district by district, as fast as the supervisors can tally their totals. Thus it is expected that the population of St. Louis and East St. Louis will be announced by their local supervisors within two to three weeks after the close of census-taking. The population of the State of Missouri probably will be announced within two to three months after completion of enumeration. This is an innovation; in previous censuses, results were announced at Washington after the lapse of weeks or months.

Supervisors' totals, announced locally, will be subject to final revision later at Washington, but revisions are not expected to disclose any wide variation from the original count.

One of the reasons for making the change is the desire of the Census Bureau to be able to retake promptly the census in any district or city in which the original enumeration is obviously incorrect or is made the basis of organized complaint. In 1920, the bureau retook the census in about 500 localities. Its work was hampered by the lapse of time, in many instances, subsequent to the original count. This it seeks to avoid in the forthcoming census.

Census of Business, Too.

Another innovation—welcome to St. Louis business organizations—will be the census of distribution. The bureau has been at work on the plan for getting this new and important information for months. Briefly, this census is designed to show the volume of business of all kinds transacted annually in St. Louis and Missouri, and, of course, the entire nation.

The distribution census will be taken at the same time as the population census. The bureau, in its preliminary survey, estimates that there are 1,500,000 business firms in the United States, of which 52,553 are doing business with headquarters in Missouri. Each of these firms is due for a visit from the census takers.

These firms will be classified in from 45 to 50 groups, and the census will be undertaken on the basis of these groups rather than commodities. Thus all the grocery stores will be put in one group, the jewelry stores in another, cigar stores in a third, and so on down the list, including shoe stores, bakeries, clothing stores, department stores, feed and fertilizer establishments, coal merchants and others.

Group Idea Decided On.

It was originally contemplated that this census should be taken by commodities, and meetings were arranged with retail and wholesale groups to determine what commodities should be listed. The number ran to more than 500, and still requests poured in for additions. It was found to be too unwieldy for practical purposes; moreover, few merchants keep accurate records showing their sales in such detail. The original plan was abandoned for the group idea.

Enumerators will be assigned to

Continued on Page 3B.

ST. LOUIS POST-DISPATCH

Founded by JOSEPH PULITZER
December 12, 1878
Published by
The Pulitzer Publishing Company
Twelfth Boulevard and Olive Street

THE POST-DISPATCH PLATFORM

I know that my retirement will make no difference in its cardinal principles; that it will always fight for progress and reform, never tolerate injustice or corruption, always fight demagogues of all parties, never belong to any party, always oppose privileged classes and public plunderers, never lack sympathy with the poor, always remain devoted to the public welfare, never be satisfied with merely printing news; always be drastically independent; never be afraid to attack wrong, whether by predatory plutocracy or predatory poverty.

JOSEPH PULITZER.

April 10, 1907.

LETTERS FROM THE PEOPLE

An Old Oklahoman Muses.

To the Editor of the Post-Dispatch.

FOR several years I have enjoyed the feature section of the Post-Dispatch. It is different from most papers. And I can sincerely compliment you on the general character of the section.

But in a recent issue there is a story from Fayetteville about Jesse James. This correspondent may be excused for his laudatory attitude concerning Missouri's great bandit, but he gets some facts and dates sadly awry. For example, he says that "Dr." Feathers lived at Joplin, where he first met Jesse. Later the "doctor" moved to Monett, where he sojourned for some time, and "afterwards went to Fayetteville in 1882." That is a whopper.

There was no Monett in 1882. Peirce City was the division point, and the site of the present Monett was a mere flag station four miles east of Peirce City, and was called Plymouth Junction. The junction part was due to the fact that the Fayetteville-Fort Smith-Paris branch left the main line at that place.

I marketed potatoes at Plymouth Junction in 1886, and there was not even a depot there—just a little shack of a place, and a loading rack, where we could put the spuds aboard.

It was not until 1887 that some farmer drilled—no, dug a well at Plymouth, and after blasting through a lime caprock, tapped what appeared to be a subterranean lake. The heaviest pumps failed to cause a variation in the water line, and the Frisco Railroad paid that farmer $7000 for the 40-acre tract. Then business picked up. Monett became the name, and a city appeared as if by magic. The railroad company built a combination hotel and station—all frame. Unfortunately, it soon burned down, and was rebuilt as now.

Railroad shops and the division headquarters were immediately transferred from Peirce City to the new town, and Peirce City languished. Water was the entire thing. Peirce had a supply that the railroad management regarded as limited. The presence of unlimited quantities at Plymouth Junction accounts for Monett.

Incidentally, I spent my early life about those towns mentioned in "Dr." Feathers' story, and if there were any such incidents as the bandits making advance dates for any of those towns, I never heard of it. And I was present.

Oh, well, there is no harm in the story. I am not complaining. I merely had a little leisure this evening and feel that you may enjoy a recital of conditions and dates as they really were.

What do you think of our Oklahoma now? Henry is certain to get his, just as did the impossible Walton. And it is worthy of note that Gov. Trapp escaped, as did Andrew Johnson—by a one-vote margin.

We are being tried by fire down here. When we emerge, as we shall, it will be as a greatly purified people. And it is possible that we shall be a very humble people. However, that last is difficult, indeed, for too many of us are from Missouri. GEORGE RILEY HALL.

Henryetta, Ok.

Privacy for Lindbergh.

To the Editor of the Post-Dispatch:

COL. LINDBERGH has done much for the fair fame of St. Louis. Can't we now do something for him? Give him the one thing that hasn't been given him yet—the thing that he would prefer to any gift—a little privacy for his courtship, wedding and honeymoon?

Let St. Louis call on the rest of the world to join her in showing him this consideration. Let us be good sports and submerge our interest in his private affairs for awhile. L. R. G.

Mr. Crain's Bill.

To the Editor of the Post-Dispatch.

I NOTICE that Representative T. C. Crain of Christian County introduced a bill in the Legislature amending the 1923 act by making it a felony to manufacture, sell or give away any beverage containing more than one-half of 1 per cent of alcohol by volume. This bill, he said, he received from United States District Attorney William L. Vandeventer of Kansas City, who has succeeded Roscoe C. Patterson, United States Senator.

Had Mr. Crain been born at Salem, Mass., in the days of the Rev. Cotton Mather, when they hanged witches, he would have been at the right place at the right time, but being a resident of Missouri in this age of progress, it seems that from a historical standpoint, Mr. Crain was born at the wrong time and also at the wrong place.

J. B. DICKEY.

Not a New Idea.

To the Editor of the Post-Dispatch:

YOU carried an article that the chairman of the present Election Board has secured the use of the public schools as polling places, and that this was an uplift movement on his part to raise the standard of the type of polls.

The old adage tells us that there is nothing new under the sun, and this is true here, for if you will take the trouble to investigate you will find that other Election Commissioners used the schools, and that this is therefore not a new or novel idea.

Your paper claims to be fair, and we want you to know so that you can give credit where credit is due.

A FORMER ELECTION JUDGE.

MR. COOLIDGE'S GLOWING PICTURE.

Sir Austen Chamberlain, making a campaign speech in England, indicated a slight rift in the lute of harmony between the United States and [illegible] nations except Russia which President Coolidge pictured glowingly in his Washington birthday address. Mr. Coolidge said there was not a disturbing element in all our foreign relations with those nations with which we had relations. Sir Austen said that differences existed between the United States and Great Britain but the British Government was now making a survey of the disputes and would formulate a proposal which he expected would establish permanent and firm friendship between the two countries.

On the same day the United States Senate voted to withdraw our marines from Nicaragua and to cut off money supplies after July 1, on the ground that we have fulfilled our election obligations and had no further business there.

Although our differences with Great Britain are not now serious, there is a possibility of serious implications and effects, and the settlement of them in the manner suggested by Sir Austen Chamberlain, coupled with the ending of the Nicaragua adventure, establishing a policy of noninterference in Central America, would go far toward realizing the happy picture that Mr. Coolidge drew.

It is gratifying to note that Mr. Coolidge discriminated between the alliances against which Washington warned us and associations of nations organized to promote peace and the interests of all. He said the only alliances in existence in Washington's time were formed for offensive or defensive purposes. That was the kind of Alliance Washington had in mind, and it was freedom from that sort of alliance with any other nation or group of nations that Mr. Coolidge had in mind when he spoke of the advantage of our detachment, through which we could have friendly and helpful relations with all nations.

Mr. Coolidge, however, puts out of the class of group alliances, which we should avoid, international organizations and associations designed to effect cooperation for world peace and welfare. Clearly this includes the World Court and League of Nations. Mr. Coolidge has already indicated through the Kellogg effort to open the way to our participation in the Permanent Court of International Justice that he thinks we should join the other nations in supporting and using the court. Mr. Hoover, of course, will have to finish the work that Mr. Coolidge has started. But our feet are in the path to international co-operation for law and peace.

FEDERAL BIRD REFUGES.

Federal bird refuges, something for which Congress has long been importuned, are now happily assured. The bill authorizing them has been signed by Mr. Coolidge, whose sympathy with it was known. It carries a progressive appropriation beginning with $75,000 the first year for a survey, and increasing to $200,000 in 1930. This mounts to $1,000,000 a year for each of the seven years after 1932, and after 1939 it recedes to $200,000 a year for maintenance. About 125 refuges will be established.

The refuges will be purchased or leased by a commission consisting of the Secretaries of Agriculture, Commerce and the Interior, and two members each of the House and Senate delegated by those bodies, and the Game Commissioner of the state concerned. The Government of the United States is thus committed in most impressive fashion to the great conservation policy of providing feeding and resting grounds for the increasing myriads of waterfowl which has resulted from the migratory bird treaty between this country and Canada. Wild ducks, which have become an immense recreational asset, are so numerous that providing food and refuge for them has become as essential as limiting the shooting season and the bag. Under the bird refuge law the Government will co-operate with the states in creating suitable refuges in each State and protecting and feeding the birds on them while they are in the locality.

It is estimated that such a system of refuges can be completed within the next 25 years at a total cost of approximately $50,000,000, some part of which will come from the states and from private gifts.

The biggest bar to the legislative reform of criminal procedure is the Bar.

THE ANTHEM SEMI-FINALS.

The contest sponsored by Mrs. Florence Brooks-Aten to provide a new national anthem has simmered down to 10 lyric poems, thus far without music. The 10 poets have divided the prize and have $100 each for their labors. Among the winners are such songsters as Arthur Guiterman, Berton Braley, Edwin Markham and Grantland Rice, who doubtless get more than that for their contributions to magazines. But this is for a patriotic cause, so they have twanged their lyres at bargain rates.

Braley has chosen the meter of Julia Ward Howe's "Battle Hymn," and his entry should declaim very well. It starts like this:

With the ring and swing of hammers on the
plowshare and the keel
We are building for tomorrow, forging visions
out of steel.

A Philadelphia poetess, one of the first 10, manages to get references to Atlas, Vulcan and Jove into her first seven verses, and ends with the ringing line: "Colossus of the world!" That noble sentiment seems ready-made for the European cartoonists, and should be immensely popular across the waters.

Markham's muse follows the pattern set by "My Country, 'Tis of Thee," and he calls his entry "New America." It ends with the lines: "One shelter of the free, One house of Friends," perhaps intended for a tribute to the next President's religion.

Several great tasks confront the advocates of a new national anthem. Now they must decide on one of the 10 prize-winning song poems; then they must select appropriate music, and lastly they must persuade Congress and the people to adopt their choice. True, "The Star-Spangled Banner" may have the melody of an old English pre-prohibition song, its high notes may be impossible for mass singing and its lines may be hard to remember. But it has been sending patriotic shivers up the American spine for many years, and it has such a long start in tradition and general acceptance that the product of a prize contest will have a long, hard pull to overtake it.

The bootleggers are being driven from pillar to whipping post.

THE TRIUMPHANT RIVERS.

That river transportation on the Mississippi and its principal tributaries will have reached railroad efficiency by 1932, with daily sailings from all ports on the Mississippi, Missouri, Ohio, Illinois and Warrior rivers, would have seemed an impossible dream a few years ago.

Yet that is what Gen. T. Q. Ashburn, chairman of the board of the United States Inland Waterways Corporation, says is going to happen. The corporation recently received a $10,000,000 appropriation from Congress for new equipment. Of this, $2,500,000 is available now; and another $1,500,000 will be available next July. This money will go into equipment for the upper and lower Mississippi and the Warrior rivers. In July, 1930, $3,000,000 will be available to equip the service to Kansas City; and in July, 1931, another $3,000,000 will be available for equipment on the Illinois River. The channels upon the Upper Mississippi and the Lower Missouri, both six feet, and that upon the Illinois, to be nine feet, will be complete by 1932.

Altogether the corporation will build some 14 new towboats and 150 barges, using the deep-draft craft on the Mississippi below Memphis and the lighter-draft craft on the upper rivers. Gen. Ashburn says it will have taken nine years to create an efficient transportation system, and, strangely enough, the experience of steamboat men on the inland waters has been of almost no service to the operation. The barge lines have had to feel their own way and learn from their own experience. Except they had the United States Government behind them they could not possibly have held out.

One of the interesting features of the development is that transportation upon the inland waters does not work an injury to the railroads. Upon the contrary, it helps them. Yet the railroads have been the arch enemies of the river revival. They were thinking of it in terms of the freight movements of 10 and 20 years ago. They are too busy taking care of their own share of freight movements today to think about competition. The time is fast coming when the boats and barges will be as indispensable to them as they are to the boats and barges. Indeed, they have even now almost ceased to resist joint rates between the two types of transportation. They have learned that they, as well as the rivers, constitute a web in which every part is essential to the whole. The river people have always known that this is what would happen, but it took time to convince the railroads of it. They occupied the field alone, and they were fearful of admitting to it again a competitor they had once put out of business.

It is a triumphant outcome to one of the most stubborn struggles in the history of the United States.

HOW FAST JACKRABBITS?

After the weighty matters of a presidential campaign and the Reed-Borah debate on prohibition, it is really restful to think of something so unimportant as the speed of jackrabbits.

Jackrabbits are doing 35 miles. Ira N. Garielson, biologist in rodent control, United States Biological Survey, renders this opinion officially. His witnesses are Kansas bus drivers and motorists. It seems that an occasional jackrabbit will run straightaway before a bus or a car on a concrete road, which has made the measurement exact. Dr. Garielson has it from several people that 35 miles is correct. In some instances the observers have pushed the jackrabbit too hard and compelled it to jump offside, indicating that 35 miles is its limit.

Dr. Garielson is afraid most people will doubt these stories that jackrabbits will run straightaway before busses and cars sometimes as far as half a mile, but we imagine they will be accepted. It is true that jackrabbits have not been doing this sort of thing, but that was no doubt because they did not have a good place to run. Opening up on rough prairie was out of the question, and jackrabbits knew it.

The Kiel-Miller contest for the Republican Mayoralty nomination is largely devoted to the question of which has done most for the city. The bond issue and all the improvements involved in it should be left out of the count. The citizens of St. Louis organized the bond issue movement and carried the election. The question of importance is that of economical and efficient expenditure of both bond money and current revenues. That is the main thing.

MR. CUSHING ON THE OZARKS.

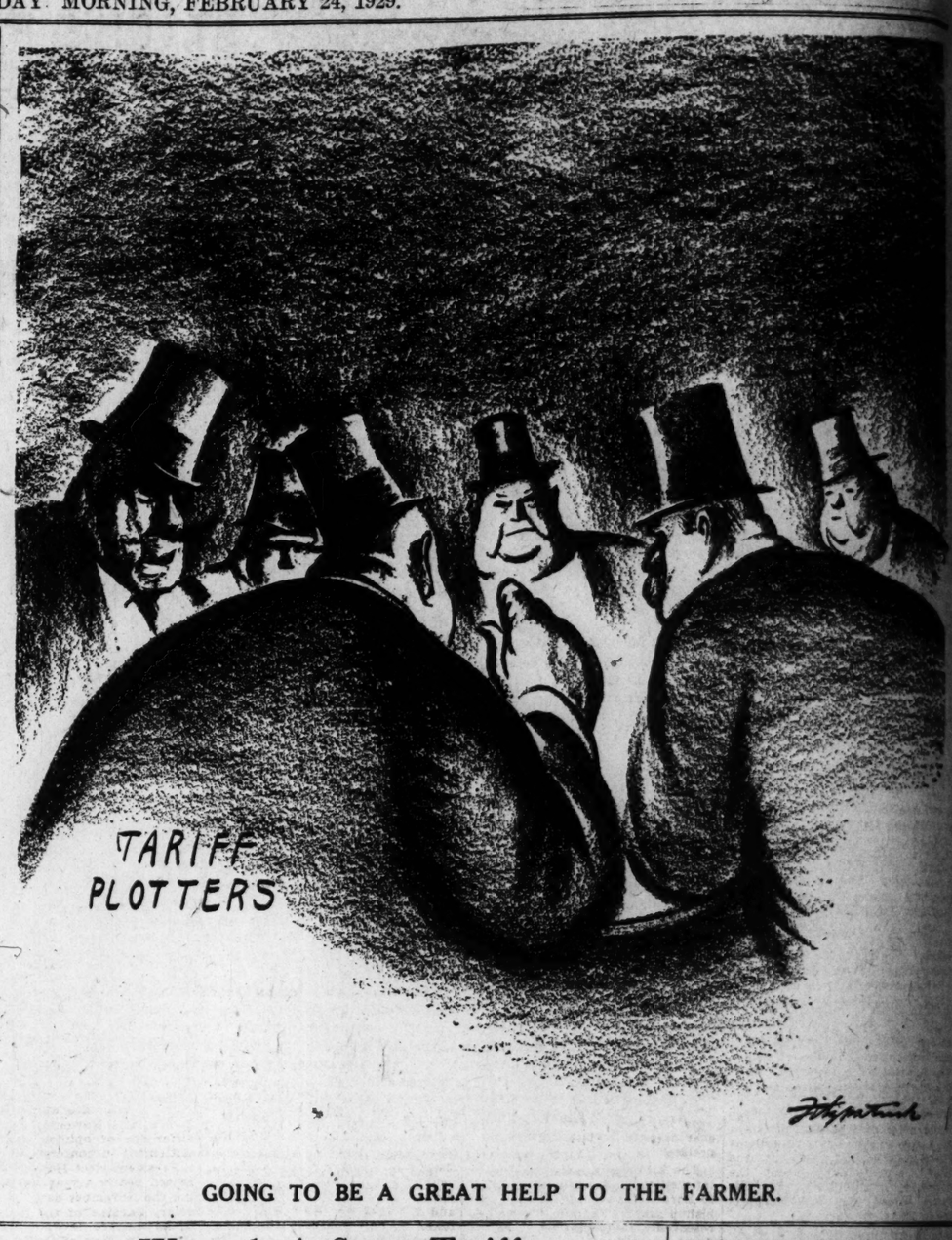
In a letter to the New York Herald-Tribune, Charles Phelps Cushing approves that newspaper's protest against raising Mena National Forest in Arkansas to the dignity of Ouachita National Park and voices some vigorous views on national park policy. The Ouachita region, he points out, has already been recognized; in fact, the Hot Springs reservation was our first National park. It was set aside in 1832, four years before Yellowstone.

Instead of painting the lily with another Ouachita park, Mr. Cushing inquires, why not preserve one of the giant cold-water springs of the Ozarks? Pointing out that Arkansas' Mammoth Spring has recently fallen into the clutches of a power development corporation, he says:

> In the Missouri county just to the north of Mammoth is another of these cold-water giants; this one, Greer, has a maximum flow almost great enough to supply New York. A public-spirited St. Louis capitalist refuses to sell it for any kind of exploitation, or its fate might be as sad as Mammoth's. The lovely valley of Hahatonka in Camden County, Mo., with another giant spring and with a dozen other outstanding scenic attractions within a radius of not more than half a mile, is being preserved by a Kansas City capitalist.

And while he is asking questions, Mr. Cushing wants to know why the Government doesn't make a reservation of Pilot Knob in Iron County, which was "discovered" by C. E. Siebenthal of the U. S. Geological Survey. Pilot Knob is a museum piece of the exposed strata of the earth's crust of enormous interest to all students of geology, and it "is being hacked to bits by a rock quarry."

Perhaps the answer to Mr. Cushing's inquiries is that the natural treasures of the Ozarks, most of which are now subject to the vicissitudes of private ownership, have never been advertised as have those of other sections. It is hardly an exaggeration to say that the Ozarks are an unexplored wilderness of whose beauty and variety even many Missourians are ignorant. The State has been busy setting aside small parks, but only a National park would bring this region the celebrity that it needs. It is an ideal national playground and something had better be done to preserve it as such before it is too late.



GOING TO BE A GREAT HELP TO THE FARMER.

Wanted: A Super-Tariff

This is the platform of Joseph R. Grundy, president of the Pennsylvania Manufacturers' Association, who turned in $547,000 to the Hoover campaign fund; advocates of blanket embargoes against foreign goods have marched upon Washington to make their demands upon Congress.

From the Nation.

NO, not Mrs. Grundy, most censorious of gossips, but Joseph R. Grundy of Philadelphia, president of the Pennsylvania Manufacturers' Association, "the most influential group of its kind in the United States." This is the man who has now thrown down the gauntlet to Herbert Hoover, with a daring unsurpassed in the records of tariff insolence and tariff grabbing. He and his crowd think themselves the real masters of the Republican party—and well they may. For 50 years they have put up the cold cash and helped to buy election after election—notably that of 1888, when Cleveland opposed them with his program of tariff-for-revenue-only. Mr. Grundy himself, having turned in the considerable sum of $547,000 to Herbert Hoover's campaign treasury, naturally feels he has a proprietary interest in the incoming administration. So he has opened an office in Washington and has issued an ultimatum to Mr. Hoover and to Congress that he is there to get a "super-tariff," that he will accept nothing less than a "blanket embargo" on every import competing with any Pennsylvania product whatsoever. When, according to Elliott L. Thurston of the New York World, he was told that that would imperil the Republican party in the next election, he replied that he was out to get the tariff and that it was up to the party leaders to look after the election.

* * *

Admirable Mr. Grundy! He is everything that a boss of his type ought to be—frank, above board, realistic, clear in his own mind as to just what he wants and determined to get it. Why should he not have his pound of flesh? It is true that he did not give as much to Mr. Hoover's campaign as to Mr. Coolidge's, for which he raised $700,000, nor as much as he gave to Gov. Fisher in the notorious primary of 1926, when he was the vehicle for $615,000 which reached Mr. Fisher's treasury. None the less, probably nobody else raised as much for Mr. Hoover as he and nobody else deserves more generous spoils. He is not in business for his health and neither are his Pennsylvania associates. They want what they want when they want it.

We confess that we find ourselves in deepest sympathy with their plans. We are delighted that they want to do away with all this tariff tinkering, with the emasculated Tariff Commission, with this having to go to Congress every four or five years for bigger and richer profits. Being practical men, they want to clean this thing up once for all and to end all further controversy by shutting out for good any competing goods whatsoever. The Chinese wall of the tariff is to be erected so high that no foreigners will even make the effort to get any goods over it—no matter how much money their Governments may owe us for war advances. Let us have a showdown, by all means, as to who really runs the Republican party. The Nation has been saying for 50 years that it was the tariff-fed manufacturers. We naturally have an interest in seeing our thesis proved correct. Besides that, we always believe that when people pay for something they should get it. That is still the fundamental principle of barter and trade.

Mr. Hoover does not, however, seem to realize it. Mr. Grundy having dispatched his willing disciple, Senator Reed Smoot, to the President-elect in his Florida retreat, the word is now forthcoming that, unmindful of that $547,000 campaign contribution, the tariff will be raised only in those things which are deemed by Mr. Hoover to be essential to farm relief—about 15 per cent of the list. So the battle is on and Congress is in for an extremely unhappy summer. For Mr. Grundy and his Pennsylvanians will be backed by every one of the dissatisfied tariff profiteers who have been rushing to Washington to tell their silent partner, Uncle Sam, just how much additional profit they want. It is indeed a Great Parade of the profiteers. The wool growers are, as usual, well to the front in the procession. They believe that the public has forgotten all about Schedule K and their demand in 1910 for a rate of 33 cents a pound which President Taft denounced as "prohibitive" and as "a temptation to monopoly and to conspiracies to control domestic prices"—that dear, kindly, innocent gentleman never suspecting that that is just what a tariff is in its every form. So the wool growers are now asking for rates running from 36 to 40 cents a pound. The appetite grows with the plundering. High-power lobbyists are working for them and so are all the wool dealers' associations in the country. Only the Carded Woolen Manufacturers' Association has ratted. It declares that wool growers and manufacturers have so rigged the tariff that some rates are now as high as 387 per cent, although, because of the complexity of the schedules, the public does not remotely suspect this.

* * *

So we are for a battle to the finish. The bitterer the fight the more the nature of the whole tariff swindle will come into the open; the greater the chance for the voters to realize what it really means and why it is that the Republican party has so little difficulty in "frying the fat" out of the protected manufacturers and thereafter has to bow its neck meekly to the yoke. People will see the clearest-cut spectacle of special privilege afforded by the American scene. If they look deep enough they will understand one compelling reason why political life here is so full of graft and corruption; they will understand why the protective tariff has been called the mother of Socialism.

If Mr. Hoover really proposes to match wits and powers with Mr. Grundy, he will render a great service to the country. Unfortunately, his hands are tied. His campaign speeches are full of adulation of the tariff system. No one could be more thoroughly committed to it than he is. It has been the cornerstone of his doctrine of prosperity, and prosperity is his gospel, his idol. He has gone into office on the platform of the full garage, and his plan is to make out of the one-car garage a two-car garage, with both stalls full. It must, therefore, be a terrible blow to him to have to begin his administration by a battle over the system which he says is the foundation of American progress. Nor can he complain if he finds himself abused as an ingrate and an obstructor of traffic if he attempts to [illegible] the new tariff favors to the 15 per cent of the total which it is supposed may bring prosperity to the farmer.



WASHINGTON, Feb. 24.

CAPITOL HILL is seeking an answer to this question: What prompted Senator Joe Robinson to discard his high top shoes and don handsome gray spats?

These articles of apparel now have become a fixed part of the Arkansas Senator's dress, and he wears them well. There is nothing suggestive of dudishness (to use a word frequently heard in Arkansas) in the Senator's appearance when he wears them. Not at all. Rather they add to the dignity of the distinguished Democrat. But the question persists—why did he take them up?

Someone suggests that the spats are just a hangover from the presidential campaign. This solution will not hold up, however, for the date of adoption goes back farther. Others are of the opinion that it is because Jim Reed—also a bespatted Democrat—soon is to quit the Senate, and Senator Robinson felt that the Republicans should not be allowed to have a monopoly.

Well, whatever his motive, the fact remains that spats still are to be worn by a distinguished Democrat on Capitol Hill, and that Nick Longworth and Charlie Curtis are not to be alone in their sartorial elegance.

* * *

THE United States Senate is a place that should not be overlooked by those interested in what the well-dressed man in public life should wear.

Take Senator Heflin of Alabama. His mode of dress has long since become a part of him. Let him change the cut of that long black coat or don anything but that cream-colored vest and it is a safe bet he would pass through the corridors of the Capitol unnoticed. To discard the long black ribbon from which dangles gold-rimmed nose glasses would be as equally fatal to the appearance of the gentleman from Alabama.

Then there is Senator Bayard of Delaware and his flowing black windsor tie. No part of it is ever seen tucked in his waistcoat. It is always billowing on the outside, and when he warms up in debate it is almost as effective as any gesture he has.

* * *

SENATOR OVERMAN of North Carolina is the type everyone imagines a United States Senator is. He looks the part.

Cole Blease of South Carolina is one of the most picturesque figures in the Senate when he chooses to dress the part. Bond's long hair and double breasted suits are definitely his own. Then, of course, there is Charlie Dawes and the familiar V neck collar.

The senior Senator from Maryland, Senator Bruce, is always correctly and immaculately attired. Senator Theodore E. Burton of Ohio is another just as meticulous as Senator Bruce.

Hiram Johnson is famous for his taste in selecting cravats. Senator Bingham's light gray suits are evidently preferred because of his snow-white hair.

Controversy
Archbis
Continued from Page 1B.
have seen for a time was tha
Pope's decisions must be in
ble in themselves. Yet such
fect. For if the Pope could
official decisions on faith or
ala, while the Bishops, eithe
council assembled or disp
throughout the world, fail
held to the truth, the seamless
ment of the church would be
asunder, the unity of faith
be lost."
Archbishop Kenrick, the l
lan relates, prepared a Conc
address setting forth his
which he intended to deliver
the council. July 4, 1870, at
sion when he was not prese
agreement was reached by
further speeches on both sides
eliminated. Determined to
his views to the knowledge
fathers of the council, the
bishop sent his secretary,
Smith, to Naples, to supervi
publication of his Concio in
phlet form. It was intended
fathers of the council onl
copies came into other hand
an English translation of
Defense of Bishops.
published later by the Am
Tract Society, a Protestant
sation.
"Archbishop Kenrick's C
Father Rothensteiner says,
so much an attack upon the
infallibility, as rather a defe
the infallibility of the B
united with the Pope."
At the final vote, taken J
most of the minority Bisho
sented themselves, and of
placet" (it does not please)
of these was Bishop Fitzgera
Little Rock, Ark., the other
French prelate. Both these
ops, the historian relates,
their adhesion immediately
Fitzgerald saying to th
"Now I believe, Most Holy F
"Archbishop Kenrick's
sion to the Vatican Decrees"
subject of a chapter in
Rothensteiner's book.
"Archbishop Kenrick
writes, "left Rome sad a
and undecided as to his
course. There were some
honored name who tried
him into open rebellion.
who knew that Archbisho
rick never failed to make h
meditation, had no fear for
this regard. Such a man of
would not follow in the fo
of a Doellinger or a R
(German scholars who l
Church rather than acce
dogma of infallibility.)
future looked dark and
ing. * * *
"The Archbishop arrive
Louis Dec. 31, 1870, after
sence of more than 14
He declined a public recep
an ecclesiastical reception
ranged for the following
It was held at St. John's
and all the bells of the
churches of the city were
honor of the occasion. An
was read by the Vicar-Gen
Very Rev. P. J. Ryan, in t
ence of many of the clerg
diocese. The Archbishop re
feelingly, saying:
"'To that portion of the
which refers to my course
Vatican Council, I have thi
Up to the very period
Council I had held as a the
opinion what that Coun
decreed to be an article o
tian Faith, and yet I was

Remo
EASY TERMS
IN
L
M
Telephone Set
Attractive telephone ta
ble and stool, finished
in walnut. Very substan
tially made.
Priced at ... $2.5
Occasional Tables
These well made table
are latest in shape
and have walnut ve
neered top. Very we
made and
priced at ... $5.7
Linoleum
Felt base.
Per yard
37c
9x12 Rug.
Felt base ... $5.9
Free Gifts to
Every Visitor



Fitzpatrick

MER.



WASHINGTON, Feb. 24.

DL HILL is seeking an answer to question: What prompted Senator nson to discard his high top shoes handsome gray spats?

articles of apparel now have be- xed part of the Arkansas Senator's d he wears them well. There is suggestive of dudishness (to use requently heard in Arkansas) in tor's appearance when he wears ot at all. Rather they add to the distinguished Democrat. But tion persists—why did he take

e suggests that the spats are just er from the presidential campaign. tion will not hold up, however, ate of adoption goes back farther. e of the opinion that it is because d—also a bespatted Democrat— to quit the Senate, and Senator felt that the Republicans should owed to have a monopoly.

hatever his motive, the fact re- t spats still are to be worn by a hed Democrat on Capitol Hill. Nick Longworth and Charlie Cur- ot to be alone in their sartorial

* * *

nited States Senate is a place that not be overlooked by those inter- hat the well-dressed man in pub- ould wear.

enator Heflin of Alabama. His ress has long since become a part Let him change the cut of that s coat or don anything but that ored vest and it is a safe bet he ss through the corridors of the nnoticed. To discard the long oon from which dangles gold- ose glasses would be as equally he appearance of the gentleman ama.

ere is Senator Bayard of Dela- his flowing black windsor tie. f it is ever seen tucked in his It is always billowing on the nd when he warms up in debate st as effective as any gesture he

* * *

OR OVERMAN of North Carolina type everyone imagines a United ator is. He looks the part.

ease of South Carolina is one of picturesque figures in the Senate hooses to dress the part. Borah's and double breasted suits are his own. Then, of course, there Dawes and the familiar V slit

or Senator from Maryland, Sena- is always correctly and immacu- ed. Senator Theodore H. Bur- io is another just as meticulous Bruce.

Johnson is famous for his taste g cravats. Senator Bingham's suits are evidently preferred be- is snow-white hair.

elf abused as an ingrate and an of traffic if he attempts to limit riff favors to the 15 per cent of which it is supposed may bring to the farmer.

Controversy of Early Day Archbishop of St. Louis

Continued from Page 1B.

been for a time was that the Pope's decisions must be infallible in themselves. Yet such is the official decisions on faith or morals while the Bishops, either in council assembled or dispersed throughout the world, faithfully hold to the truth, the seamless garment of the church would be rent asunder, the unity of faith would be lost."

Archbishop Kenrick, the historian relates, prepared a Concio, or address setting forth his views, which he intended to deliver before the council. July 4, 1870, at a session when he was not present, an agreement was reached by which further speeches on both sides were eliminated. Determined to bring his views to the knowledge of the fathers of the council, the Archbishop sent his secretary, Father Smith, to Naples, to supervise the publication of his Concio in pamphlet form. It was intended for the fathers of the council only, but copies came into other hands, and an English translation of it was

Defense of Bishops.

published later by the American Tract Society, a Protestant organization.

"Archbishop Kenrick's Concio," Father Rothensteiner says, "is not so much an attack upon the Pope's infallibility, as rather a defense of the infallibility of the Bishops united with the Pope."

At the final vote, taken July 19, most of the minority Bishops abstained themselves, and of those present, only two voted "Non placet" (it does not please). One of these was Bishop Fitzgerald of Little Rock, Ark., the other was a French prelate. Both these Bishops, the historian relates, gave in their adhesion immediately, Bishop Fitzgerald saying to the Pope, "Now I believe, Most Holy Father."

"Archbishop Kenrick's Submission to the Vatican Decrees" is the subject of a chapter in Father Rothensteiner's book.

"Archbishop Kenrick," he writes, "left Rome sad at heart, and undecided as to his future course. There were some men of honored name who tried to draw him into open rebellion. Those who knew that Archbishop Kenrick never failed to make his daily meditation, had no fear for him in this regard. Such a man of prayer would not follow in the footsteps of a Doellinger or a Reinkens (German scholars who left the Church rather than accept the dogma of infallibility.) Yet the future looked dark and perplexing. * * *

"The Archbishop arrived in St. Louis Dec. 21, 1870, after an absence of more than 14 months. He declined a public reception, yet an ecclesiastical reception was arranged for the following Sunday. It was held at St. John's Church, and all the bells of the Catholic churches of the city were rung in honor of the occasion. An address was read by the Vicar-General, the Very Rev. P. J. Ryan, in the presence of many of the clergy of the diocese. The Archbishop responded feelingly, saying:

"To that portion of the address which refers to my course in the Vatican Council, I have this to say: Up to the very period of that Council I had held as a theological opinion what that Council has decreed to be an article of Christian Faith, and yet I was opposed most strongly, to its definition. I knew that the misconceptions of its character would be an obstacle in the way of the diffusion of Catholic truth. At least I thought so.

Why He Took Stand

"I feared, in certain parts of Europe especially, that such a definition might lead to the danger of schism in the Church; and on more closely examining the question itself, in its intrinsic evidence, I was not convinced of the conclusiveness of the arguments by which it was sustained, or of its compatibility with certain well ascertained facts of ecclesiastical history which rose up strongly before my mind. These were the motives of my opposition.

"The motive of my submission is simply and singly the authority of the Catholic Church. That submission is a most reasonable obedience, because of the necessity of obeying and following an authority established by God; and having the guaranty of our Divine Savior's perpetual assistance is in itself evidence, and cannot be gainsaid by anyone who professed to recognize Jesus Christ as his Savior and his God.

"'Simply and singly on that authority,' I yield obedience and full and unreserved submission to the definition, concerning the character of which there can be no doubt, as emanating from the Council and subsequently accepted by the greater part even of those who were in the minority on that occasion. In yielding this submission, I say to the Church in the words of Peter and of Paul, 'To whom, O Holy Mother, shall we go, but to thee? Thou hast the words of eternal life; and we have believed and have known that thou art the pillar and the ground of Truth.'"

"Some theologians," Father Rothensteiner writes, "found fault with the phrase, 'Simply and singly on the authority of the Church I yield,' as if the Archbishop meant only an exterior act without an interior conviction. This was a rank injustice, as implying that he, for the sake of being left in place, consented to say what he did not believe. As Archbishop Ryan wrote in his later Memorial, on the death of his friend, 'Submission to a doctrine means believing it, and without such faith, submission were hypocrisy, of which no man ever dared to accuse the departed prelate.'"

The historian quotes from a letter written by Archbishop Kenrick to Lord Acton, in which the Archbishop said, "I submitted most unreservedly, taking the words of the decree in their strict and literal significance." In the same letter, he wrote, "I was well understood to mean that the act was one of pure obedience, and was not grounded on the removal of my motives of opposition to the decree as referred to in my reply, and set forth in my pamphlets." Father Rothensteiner devotes some space to reconciling these two statements.

In his correspondence with Lord Acton, the historian goes on to say, Archbishop Kenrick admitted having made a mistake in an important point of his argument. This point was that Papal infallibility, before the definition, was not an article of faith. Of this, the Archbishop wrote that his proof was incomplete, and that fuller consideration appeared to establish the contrary.

"Notwithstanding my submission," Archbishop Kenrick wrote to Lord Acton, "I shall never teach the doctrine of papal infallibility, so as to assure from Scripture or tradition in its support, and shall leave to others to explain its compatibility with the facts of ecclesiastical history. As long as I may be permitted to remain in my present station, I shall confine myself to administrative functions, which I can do the more easily without attracting observation, as for some years back I have seldom preached.

"I have steadfastly refused to publish a pastoral letter on the Council, though urged thereto by one of my suffragans, by the Archbishop of San Francisco, and indirectly, through the suffragan Bishop referred to, by Cardinal Barnabo. I have also declined to write to the Pope, though the last-named (Cardinal Barnabo) invited me to do so. I have also refused to take any part in the demonstrations which have been made generally in the United States in favor of the Temporal Power, and my name is not found among those who, in this city, prepared and sent to Rome an address to the Pope on the occasion of the Italian occupation of his territory. I mention these circumstances to show your lordship that in what I have done I have not been actuated by any desire to stand well with the church authorities in Rome."

Comment of Pope.

In closing his chapter on this subject, the historian quotes words which were attributed to Pope Pius IX. "Mgr. Kenrick is a great man, but he is as pious as he is great, and he is as orthodox as he is pious and great." A later judgment was that of Pope Leo XIII, who, after Archbishop Kenrick's death in 1896, said, as quoted by Cardinal Gibbons:

"The Metropolitan of St. Louis was a noble man and a true Christian Bishop. When he sat in council as a judge of the faith, he did according to his conscience, and the moment the decision was taken, though it was against him, submitted with the filial piety of a Catholic Christian."

Volume I of the History of the Archdiocese of St. Louis was reviewed in the Post-Dispatch Jan. 20. It covered the period from the earliest Catholic missions to 1847. Volume II brings the record to the present, describing the administrations of Archbishops Kenrick, Kain and Glennon, and giving data regarding the various parishes of St. Louis and outlying parts of the diocese. The building of the Cathedral and Kenrick Seminary, by the efforts of Archbishop Glennon, is related at length. The two-volume history, which has 1700 pages and many illustrations, is issued by the Catholic Historical Society of St. Louis, 3810 Lindell boulevard.

LUTHERAN NOONDAY SERVICES

The Rev. O. Krueger to Be the Speaker This Week.

The Rev. O. Krueger of Concordia, Mo., will speak at the special noonday Lutheran Lenten services in the American Theater this week. The Rev. Mr. Krueger was graduated from Concordia Seminary in St. Louis in 1914. At present he is vice president of the Missouri District of the Walther League.

The sermon topic for tomorrow is "The Poison of Error55: Tuesday, "The Spiritual Suicide"; Wednesday, "The Blessing of Discipleship"; Thursday, "The Church Within the Home"; Friday, "Jesus and Peter."

3000 Census Takers To Count Missourians

Continued from Page 1B.

ascertain from each of Missouri's 52,553 firms the volume of its business during the preceding year, the number of persons employed, the amount paid in salaries and wages, and other details.

After this information is obtained it will be assembled and tabulated at Washington, so that when the work is completed, a fairly accurate picture will be presented of the patron's business by main commodity groups and by states and cities. The volume of business done annually in St. Louis and Missouri, it is expected, will rank extremely high per capita; details of the business transacted, however, probably will furnish many surprises. At the present time no official information of this sort is obtainable.

Cost to Be $5,000,000.

The cost of making the distribution census throughout the nation is officially estimated at $5,000,000. In Missouri, enumerators will be paid $1 a firm for obtaining the information, and $52,553 has been set aside tentatively in the bureau's budget to meet this expense.

A farm census of Missouri will be undertaken at the same time. This is the regular agricultural census taken every five years. It is, perhaps, the most detailed and difficult of all the censuses taken. Enumerators will be compensated at an average rate of 50 cents for each farm visited. There are 260,473 farms in the State and $120,236 has been set aside in the bureau's allocations of funds for that purpose.

Thus the grand total to be paid enumerators and other field workers in Missouri during the forthcoming census runs to $377,929. That amount does not include the salaries or expenses of supervisors or the cost — which will run to large figures — of assembling and tabulating the data at Washington.

Date Still to Be Settled.

One of the important details left for last-minute settlement concerns the date of taking the census. The House of Representatives decided on April 1, 1930; the Senate thought it should be taken Nov. 1, 1929. Census officials, in the main, favored the November date. The difference of opinion was left to settlement in conference.

President-elect Hoover went on record nearly a year ago as favoring the November date. With Secretary Jardine of the Department of Agriculture he wrote a letter to Chairman Fenn of the House Census Committee—Hoover was then Secretary of Commerce—in which he said:

"The Departments of Agriculture and Commerce have thoroughly considered the question and have mutually agreed that from the standpoint of the interests we represent, it would be most advantageous to take the census in the late fall, with a view to completing as much of the enumeration as possible prior to Christmas. We believe it would be well to begin the canvass on or about Nov. 1 and to make count as of that date."

Weather Is a Consideration.

Weather and farm conditions in the northern states and agricultural regions generally form the chief objection to taking the census April 1, as originally proposed.

The entire cost of the decennial census, including the census of distribution and the farm census, will amount to about $39,000,000 for the United States. The work will be spread out over three years, although the actual enumeration will be completed within two to three months. The force engaged in the population census will consist, the bureau has decided, of approximately 375 supervisors, 9000 to 10,000 clerks, 3000 or more interpreters and 90,000 to 95,000 enumerators. Missouri will account for the employment of somewhat less than 5 per cent of this force.

A sliding scale of pay for enumerators is now being worked out for application to suburban and rural regions. While the rate in the cities will average, it is expected, 4 cents a name, the Bureau will pay as high as 25 to 50 cents for enumeration in the thinly-settled sections in the rural regions.

Questions Expected.

Under the law everybody in the country must be included in the census and must answer certain questions. The census of 1920 provided for 29 questions; there probably will be only 26 questions to be asked in the next census. These will concern the person's residence, status in his family—whether the head or a member—age, sex, race, nationality, nationality of parents, name, marital condition, occupation and literacy. These questions are subdivided in some instances.

One of the questions to which Bureau officials have devoted much thought is that pertaining to literacy. No definite decision has been reached as yet, but the opinion seems to prevail that the ability to write one's name qualifies one for listing as a literate. Ability to write in one's native language, or to read one's native language, it is held, constitutes literacy. Under that interpretation, it would not be necessary to know how to write or read English to qualify.

The law provides a penalty for willful failure to answer questions asked by census enumerators, the maximum penalty being a fine of $500 and imprisonment for one year. Persons under 18 years of age are exempt from this penalty. The previous law provided for only a fine.

Restriction on Employes.

Another innovation in the forthcoming census law is the imposition of stiffer penalties for unwarranted disclosures by Census Bureau employes of information given them in obtaining returns. Heads of firms who willfully refuse to disclose information to census enumerators may be fined up to $10,000.

Prior to beginning the actual count, the Census Bureau has been engaged in making a careful estimate of the number of inhabitants of the country. The total population of continental United States has been estimated by the bureau at 123,288,325 at the time of taking the census—a figure published here for the first time. It is on that basis that bureau officials arranged their budget for making the census. The estimate is an increase from the 105,710,620 shown by the 1920 census.

Among Missouri's neighbors, Illinois takes high rank with a total estimated population of 7,589,000, an increase from 6,485,280 in 1920.

In Illinois the cost of taking the census, so far as the field work is concerned, will average, as in Illinois, five and one-half cents a name, bureau officials estimate. That figure is the lowest in the scale. It applies to several large States, including New York, Pennsylvania, Ohio and New Jersey. The highest per capita cost of taking the census is estimated at 25 cents, in the sparsely settled sections of Nevada.

$629,900 Budget in Illinois.

The Bureau has tentatively allocated $629,928 for field work in taking the census in Illinois. Of that, $417,395 will be paid to enumerators taking the population census; $112,800 will be paid farm enumerators, whose compensation will be at the average rate of 50 cents a farm, and $99,733 will defray the field expenses of the distribution census. Twenty-five to 28 supervisors will direct the census in Illinois. The number of enumerators will lie between 4500 and 5500, under present tentative plans.

In taking the census of smaller cities in Missouri and Illinois the

Continued on Next Page.

Remarkable Bargains

EASY TERMS

IN FINE FURNITURE

Low Overhead Expense—Big Buying Power Makes These Unequaled Bargains Possible

OPEN EVERY NIGHT



Telephone Set
Attractive telephone table and stool, finished in walnut. Very substantially made. Priced at ... $2.59



Occasional Tables
These well made tables are latest in shape, and have walnut veneered top. Very well made and priced at ... $5.75



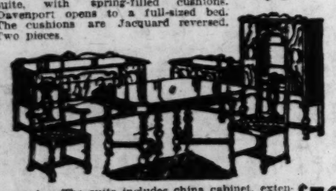
Linoleum
Felt base. Per yard 37c

9x12 Rug, Felt base ... $5.98

Free Gifts to Every Visitor



Bed-Davenport Suite $79.50
A handsome mahogany davenport suite, with spring-filled cushions. Davenport opens to a full-sized bed. The cushions are Jacquard reversed. Two pieces.



Attractive D. R. Suite The suite includes china cabinet, extension table with walnut veneered top and six Jacquard seat chairs. Very well made outfit, priced very attractively at.... $79



Four Bedroom Pieces includes full-size bed, latest vanity or dresser, large chest and bench ... $72.50



End Tables
Wrought iron base ... 99c



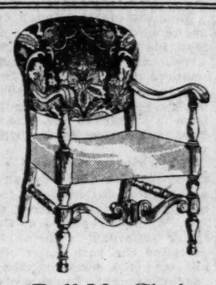
Coxwells
Upholstered in wool tapestry ... $14.95



Gas Ranges
Best known make. All white enameled with Lorain regulator. Limited number. Save $22.00. Monday ... $57.50

1000 Bargains in Our Bargain Basement

WELLSTON
House Furnishing Co.
5913 EASTON AV.
FREE DELIVERY—50 MILES



Pull-Up Chair
$12.75
Assortment of beautiful velour covered Chairs at this low price. Handsome, well constructed of gumwood, finished in walnut. Just as pictured.

HELLRUNG & GRIMM
NINTH & WASHINGTON — FURNISH A HOME for all it tells about you — SIXTEENTH & CASS

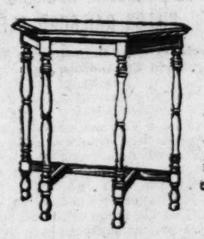
FINAL WEEK

february sale

Last Six Days to Save 10% to 40% on Fine Furniture



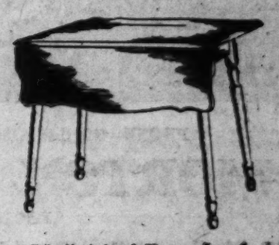
4-Piece Bedroom Suite
$198.50
This Suite is constructed of fine hardwoods with beautiful burled walnut finish. Full sized bed, 48-inch dresser, 38-inch chest and 50-inch vanity. A Suite of real distinction. Dustproof interiors; mahogany drawer bottoms.
Convenient Payments



Console Table
$8.75
Walnut veneer over hardwoods. Table is 30 inches high and 30 inches wide; rigid constructed and beautiful finish.
Convenient Payments



5-Piece Solid Oak
Breakfast Sets
$26.75
Fine quality and workmanship make this a wonderful value. Choice of blended antique oak or decorated French grey. Table and four chairs. Just a few sets left.
Convenient Payments



Unfinished Drop-Leaf
Kitchen Tables
$4.95
Well constructed Tables smoothly rubbed down to painting surface. A special shipment makes this low price possible. Choice while 100 last, each $4.95

Convenient Payments



9-Pc. Dining-Room Suite
149.75
Extension table, 66-inch buffet, china closet; one armchair and five straight chairs with tapestry covered seats. Suite is of richly veneered walnut over gumwood. One of the finest values we have ever offered in dining-room furniture.



Genuine Armstrong
Inlaid Linoleum
Square and diamond designs, broken tile, flagstone, etc. Many patterns have wax finish. Limited quantity sacrificed at $1.49 Sq. Yd.

Armstrong Linoleum Rugs
Choice of many patterns and colors in these smart, serviceable 9x12 Armstrong Rugs. Choice of 42 at $12.95 Each



3-Pc. Bed-Davenport Suite
$164.75
Note the handsome dropped carvings and the richly carved top rails and arms. Full serpentine front davenport opens into full sized bed. Suite covered in Jacquard velour; loose cushions with reverse of fancy tapestry.

POLICE BACK TO EIGHT-HOUR SHIFTS AFTER THREE WEEKS

During Campaign to Check Crime Increase They Worked Two Hours Extra.

The 1600 St. Louis policemen returned to their regular eight-hour shifts yesterday after working two hours extra each day for three weeks in a campaign to check the usual winter increase in holdups, burglary and other crimes.

During the emergency period, policemen whose shifts ordinarily ended at 3 p. m. and 11 p. m. worked two hours longer, and those whose shifts began at 11 p. m. reported two hours earlier, thus affording maximum protection during the hours of darkness when most robberies are committed.

Painters' Council O K's Huber.

District Council No. 2 of the Painters' Union has indorsed the candidacy of State Representative Albert A. Huber for Alderman from the Seventh Ward. The council has a membership of 4000.

DOG SETS ITSELF ON FIRE

Upsets Gas Heater; Burned So Badly Policeman Shoots It.

A German police dog, owned by Arthur W. Brown, proprietor of a filling station at 408 Lucas avenue, ran against a gas heater at the station Friday and set itself on fire.

A passerby turned in a fire alarm, but Brown extinguished the flames before the department arrived. The dog was so badly injured that Brown had a policeman shoot it.

ALLEGED ILL USAGE AT CITY HOSPITAL

Coroner to Investigate Reported Charges by Woman, 83, Who Has Since Died.

A complaint of mistreatment at city hospital, made by Mrs. Anna Hudson, 83 years old, member of an old St. Louis family, who died last Thursday, will be investigated tomorrow at a Coroner's inquest.

Mrs. Hudson, a widow, was the daughter of Judge Solomon Ketchum, lawyer and politician. A brother, Fountain Ketchum, served in the State Legislature.

Mrs. Hudson was found dead in her room at the home of a friend, Mrs. Ida Waldorf, 812 Madison street. On Feb. 13 she had been removed from a room at 827 Chambers street, where she then lived, to city hospital, suffering from infirmities of age. Discharged Feb. 16, she went to live with Mrs. Waldorf.

"She told she had been scalded on the left leg above the ankle by a nurse who bathed her at the hospital the day she entered there," Mrs. Waldorf reported to Coroner Dever yesterday. "She said she protested the bath water was too hot, and the nurse replied: 'It's not hot enough. You're a dirty old woman and you ought to be dead, anyway.'"

In view of Mrs. Hudson's infirmities, Coroner Dever was inclined to discount the complaint, but he ordered the hospital physicians and attendants who treated her to appear at the inquest Monday. The Coroner was informed by an undertaker that the burn on Mrs. Hudson's leg was such as might have been caused by a hot water bottle.

Two days before her death, Mrs. Hudson became ill at Mrs. Waldorf's home and a family physician who was summoned recommended that she return to city hospital. She refused to go, saying she feared further mistreatment.

LABORER SAYS HE WAS FIRED FOR REFUSING TO AID MILLER

Employe of Sewer Division Let Out When He Wears Kiel Button.

Henry Vanderwahl, 3440 Columbia avenue, a laborer, employed in the sewer division of the city at various times over a period of 18 years, told a Post-Dispatch reporter, yesterday, that he was dismissed from the city service Jan. 6, after he had refused to sign a petition indorsing the re-election of Mayor Miller and reported for work wearing a Kiel-for-Mayor campaign button.

Vanderwahl said he was dismissed by Edward Blattner, his foreman in the sewer department, two days after he had refused to sign the petition. He said his wages was 75 cents an hour and that he only averaged about three days a week of work.

POLICE CONCLUDE ROBBERS KILLED RAILROAD CLERK

Search for Two Highwaymen Who Held Up Another Man Nearby.

After investigating for a week, police have concluded that William D. Roche, a railroad clerk, of 2015 McNair avenue, who was shot and killed a few steps from his home a week ago, was the victim of two highwaymen who previously had held up another pedestrian 500 feet from the scene of the holdup.

It is presumed Roche was killed when he resisted robbery. The man who was held up has given police a description of the highwaymen and they are being sought.

3000 PERSONS TO TAKE CENSUS OF MISSOURIANS

Continued From Preceding Page.

same methods will be followed as in St. Louis. Clerks at Washington now are blocking out the enumeration districts in some of these communities. The directing head will be the supervisor, and he will be assigned to an area, in each case, with a population of about 300,000.

The forthcoming census will result in placing a number of fair-paying jobs at the disposal of local politicians. Theoretically the supervisors are employed by the Director of the Census; in actual practice, the supervisor is generally "suggested" by local political influences and, if capable of doing the work, is appointed as a result of the "suggestion." In no event, however, it is stated, will an incompetent or a misfit be employed where it is possible to determine his true ability in advance.

Census Always in Politics.

So far as Washington officials are concerned, the census will be kept out of politics. Actually, experience proves, it can't be done.

Supervisors will have a free hand at Washington in the employment of enumerators. This also applies to clerks and interpreters, none of the force being under civil service. A reasonable standard will be enforced by Washington officials, however, and supervisors will be held responsible. It is said, for the work of those under their direction. Any employe can be removed at any time by the Director of the Census.

In addition to their base pay of $3000 to $3500 for six to eight months' work, supervisors will receive extra compensation at the rate of $1 a thousand inhabitants enumerated and 2 cents a farm visited within their jurisdiction. In Missouri this extra compensation will total about $750 to be divided among the 12 to 14 supervisors.



PHONE—GArfield 5256—CHestnut 6857—CEntral 5161

MORTON ELECTRIC CO.

FACTORY DISTRIBUTOR

418 N. Seventh (Between Locust and St. Charles) 1117 Olive St.

ADVERTISEMENT



Dr. Lewis Baker

Health Questions Answered

By Dr. Lewis Baker and Associates

An Advertisement Telling How and When to Use Trustworthy Products and Reproducing Extracts of Patrons Letters Relating to Cadomene, Balmwort, Chex Soap, Sulpherb, Su-thol, Mentho-Laxene, Hypo-Nuclane, Triopeptine, Mentho-Laxene Salve.

A. R. asks: "Will you please describe the condition called anemia."

Answer: Anemia means "a deficiency of blood or of the important constituents of the blood, commonly termed impoverished blood, or a weak, run-down condition of the system."

Tiring easily, extreme weakness, mental sluggishness, nervousness, irritability, sleeplessness, a worn-out, tired feeling when arising, with little or no appetite, are early symptoms of anemia. Later, the skin may become pale or waxy white in the blonde, or in the brunette the skin may become darker, or sallow with great dark circles about the eyes. The lips appear pale or bluish. The hands may become moist and clammy; the pulse weak; the heart may palpitate; shortness of breath occurs; usually indigestion and constipation; sometimes nausea occurs after eating.

To enrich the blood, steady the nerves and build up the system generally, I have never found any medicine so reliable as Cadomene tablets. Where constipation exists I advise Sulpherb tablets be taken in conjunction. This simple treatment is effective, judging by the grateful letters I receive from those benefited.

* * *

M. A. B. asks: "Please advise a remedy to dispel a rheumatic ailment that nearly drives me wild with pain."

Answer: For pain relief take 5-grain Su-thol tablets. Also use Cardiol tablets to aid elimination and assist nature in neutralizing the toxins in the tissues which give rise to rheumatic affections.

* * *

N. B. B. asks: "I want medicine to aid the kidneys and bladder. Have frequent backache. Have to get up five or six times at night because of irritation or pressure of bladder."

Answer: I suggest you use Balmwort tablets, which are exceptionally effective in relieving and overcoming such symptoms.

* * *

W. H. B. asks: "What can I do to get rid of blackheads on my face?"

Answer: Procure of druggist medicated Chex Soap and use as per directions. The results will please any one so disfigured.

* * *

G. W. B. asks: "I am not a consumptive, but have a stubborn cough which nothing does any good. Cough night and day."

Answer: Procure the [illegible] Mentho-Laxene. Use regularly as per directions. It is truly wonderful in relieving any cough due to mild inflammation, colds, etc.

* * *

Miss H. G. asks: "At this season I suffer constantly with neuralgia and headache so severe that I can not work. What will aid me?"

Answer: Have your teeth examined and cared for. A good tonic may be needed. To get quick relief from pain take 5-grain Su-thol tablets as per directions.

* * *

A. T. O. asks: "Can you advise a reliable efficient laxative and liver tonic?"

Answer: I suggest Casen-Royal Pills as superior to anything for the gentle laxative action.

* * *

F. F. writes: "My trouble is that my food don't digest and it causes distress after meals. Can you help me?"

Answer: Procure Triopeptine tablets and take as per directions. Also regulate your diet by eating temperately. Take regular exercise.

* * *

Y. G. asks: "Advise me to overcome pimples (acne), boils and hives due to sluggish liver and bowels."

Answer: Take Sulpherb tablets regularly for several months.

* * *

Note: Dr. Lewis Baker, Medical Director of The Blackburn Products Co., 312 College Bldg., Dayton, Ohio, will send his valuable guide to Health and Beauty, to any address upon receipt of 10cts. Coin. The trustworthy medicines advised, can be obtained of all leading druggists.

Dr. Baker is known to millions, and the esteem in which he is held is evidenced by the scores of grateful letters received daily, similar to the following:

LETTERS TO DR. BAKER

PITTSBURGH, PA.: Edward G. Kroll, 103 So. 26th St., writes: "I had been troubled with stomach and bowel distress for about 14 months. Had a physician at least once a week prescribing medicine for my trouble. A friend suggested I get a box of Sulpherb tablets. After using three boxes I can say my troubles have disappeared. I have had no trouble for over three months. Many of my friends are now using them, etc.

PETERSBURG, VA.: W. E. Harrison, Secretary-Treasurer of The [illegible] and Tobacco Factories, [illegible] Street, writes: "I suffered with Cadomene tablets and pleasant effect from constant use, etc."

* * *

BARBERTON, OHIO: Mrs. Lauretta Mitchell, 426 W. State Street, writes: "I am 49 years old and for the last two years I have been in poor health, but at this writing, after taking Cadomene tablets for two weeks, I am feeling fine. If any one is suffering from nervousness and in a completely run-down condition, as I was, I can certainly recommend Cadomene tablets very highly."

* * *

PERRYTON, TEX.: Mrs. G. W. Evins, writes: "I am using Su-thol Tablets for dreadful sick headaches, and they act every time. My son uses Balmwort Tablets for kidney trouble and backache and he says it's a fine remedy, etc."

* * *

CHICAGO, ILLS.: Mrs. Milton Adams, 706 West 82nd St., writes: "I want to let you know in just a few words that Mentho-Laxene is certainly the most healing, soothing cough syrup ever on the market. I am never without it. I have 3 children and when there are kiddies, one must always be in readiness for a cold and cough. The first thing my children ask for when they begin to cough is Mentho-Laxene. It is wonderful the way it relieves and how soon it works, and I am always passing the good word on, etc."

* * *

ROCHESTER, N. Y.: Sarah L. Warrant, 356 Rosewood Terrace, writes: "Having had bladder trouble which at times caused me extreme pain, I was advised by a local druggist to purchase a box of Balmwort tablets which I did, and after taking as per directions, I have been relieved of all the symptoms. I noticed relief the third day after starting. I am 50 years of age and a dressmaker, etc."

* * *

FT. WAYNE, IND.: Rebecca Jackson, 720 Cottage Ave., writes: "Will add my testimony for your Cardiol Tablets. Have been afflicted with rheumatism, of different forms for over a year. I have taken 3 packages and it has now been over a month since I took the last dose and I feel nothing like rheumatism, so far. I am now in my 77th year and do all my own work, etc."

* * *

Physician Endorses CHEX Soap

A prominent physician, whose name and address cannot be given, writes under date of Oct. 27: "I have used your Chex Soap and truly say that it is all you [illegible] for it. Lasting, agreeable, [illegible] deodorant, cleansing, [illegible] and harmless to the [illegible] and complexion. [illegible] recommending [illegible] and to the

THE PHOENIX FURNITURE CO.
1005 OLIVE ST.
MUST MOVE

Only 4 Days More in Our Olive Street Store! Every Article of Furniture Must Be Sold by March 1st Regardless of Profit or Former Selling Price—All Sales Considered Final and—

FOR CASH ONLY

SALES OPEN 9 A. M.—CLOSE 9 P. M.

$35 BRASS BEDS
8 different styles—while they last. Promptly at 9 o'clock Monday morning we place 250 Brass Beds, worth $35, on sale while they last,
$4.98

5-PC. BREAKFAST SETS
While they last. We must have cash quickly. We can't wait a day longer. The Breakfast Sets must go regardless of wholesale cost,
$9.95

BED SPRINGS
Must go without regard to profit—if we did not need cash, we would never sell these Springs at so low a price. While they last,
$3.48

BEDROOM SUITES
Now is your chance. Don't wait. Be here early Monday while assortments are still complete. These Suites will not last long.
$29.85

BRIDGE LAMPS
NO PHONE OR C. O. D. ORDERS
They will not last long. At our spot cash price, they are unbeatable bargains,
98c

$7.50 Bedroom Chairs, Bedroom Rockers, Bedroom Benches
Walnut and mahogany finishes, in one group. No phone or C. O. D. orders. We are sacrificing these Chairs, Rockers and Benches at
$1.98

BED-DAVENPORT SUITES
Must be sold because we are giving up our Olive St. Store. If we did not need cash—we would never offer these Suites at so low a price,
$89.50

DINING-ROOM SUITES
At sacrifice prices. You will hardly believe your eyes when you see these Suites at the price we are compelled to ask for them, but we must have cash,
$68.45

SOLID OAK DRESSERS
We have put in one group an assortment of $20 to $25 Dressers, that we must turn into cash at once, at the sacrifice price of
$9.95

$30 CHIFFOROBES
While they last. You never had such an opportunity before and only because we are giving up our Olive St. Store and must have cash,
$14.95

$7.50 Hollywood Sets—26 Pieces
Consisting of butter knife, sugar shell and 6 each of knives, forks, teaspoons and tablespoons,
$4.00

$10 Camden Silverware Sets
Consisting of butter knife, sugar shell and six each of knives, forks, teaspoons and tablespoons,
$5.00

ODD PIECES

$1.90 Stepladders	98c
$1.75 Footstools, assorted	98c
$1.75 Fernery Stand and Bowl	98c
$1.75 Magazine Carrier	98c

BED-DAVENPORT SUITES

We must convert our stock into cash at once. Profit is of no consideration. We must have cash. Listed below are only a few of the many Suites we have on display. See them early Monday.

$185 BED-DAVENPORT SUITES Will Go at	$ 89.50
$195 BED-DAVENPORT SUITES Will Go at	$ 99.75
$225 BED-DAVENPORT SUITES Will Go at	$108.45
$240 BED-DAVENPORT SUITES Will Go at	$117.65
$250 BED-DAVENPORT SUITES Will Go at	$124.85
$265 BED-DAVENPORT SUITES Will Go at	$129.25

BEDROOM SUITES

Be here early Monday morning. These Bedroom Suites will go quickly at the prices we have them marked. We must have cash—we are giving up our Olive St. Store. This is your chance. Don't miss it.

$85 BEDROOM SUITES Must Go at	$29.85
$75 BEDROOM SUITES Must Go at	$34.25
$85 BEDROOM SUITES Must Go at	$46.95
$150 BEDROOM SUITES Must Go at	$77.50
$175 BEDROOM SUITES Must Go at	$88.65
$200 BEDROOM SUITES Must Go at	$99.50

DINING-ROOM SUITES

For the reason that we must give up our Olive St. Store and we must have cash at once we are compelled to disregard former selling price on these Dining-Room Suites and to price them for quick disposal. Be here early Monday.

$135 DINING-ROOM SUITES Must Go at	$ 68.45
$165 DINING-ROOM SUITES Must Go at	$ 79.50
$175 DINING-ROOM SUITES Must Go at	$ 86.95
$185 DINING-ROOM SUITES Must Go at	$ 93.45
$235 DINING-ROOM SUITES Must Go at	$117.50
$275 DINING-ROOM SUITES Must Go at	$139.85

Springs and Mattresses

$6.50 SPRINGS— Must Go at	$3.48
$12.75 SPRINGS— Must Go at	$6.75
$15.00 SPRINGS— Must Go at	$7.96
$10.00 MATTRESS— Must Go at	$5.98
$15.00 MATTRESS— Must Go at	$7.85
$18.50 MATTRESS— Must Go at	$9.95

5-PC. BREAKFAST SETS

$19.75 Breakfast Sets Go at	$9.95
$29.50 Breakfast Sets Go at	$15.45
$37.50 Breakfast Sets Go at	$18.85
$45.00 Breakfast Sets Go at	$23.65
$57.50 Breakfast Sets Go at	$28.25

ROOM-SIZE RUGS

$39.50 9x12 Velvets Go at	$19.95
$47.50 9x12 Velvets Go at	$24.85
$50 9x12 Axminsters Go at	$26.95
$65 9x12 Axminsters Go at	$33.95
$85 9x12 Wiltons Go at	$49.85

LAMPS—ALL KINDS

$2.50 Bridge Lamp and Shade	98c
$7.50 Junior Lamp and Shade	$3.49
$14.50 Junior Lamp and Shade	$6.75
$8.50 Bridge Lamp and Shade	$3.98
$6.50 Bridge Lamp and Shade	$2.98

BRIDGE AND BEACH RANGES & HEATERS ALSO CHARTER OAK
½ OFF

AT COST, OR LESS ODDS AND ENDS
EVERYTHING MUST GO

$7.50 Bedroom Chairs Go at	$1.98
$7.50 Bedroom Rockers Go at	$1.98
$7.50 Bedroom Benches Go at	$1.98
$8.50 Dining-Room Chairs Go at	$3.19
$1.50 Bridge and Junior Shades	79c
$20.00 Dressers	$9.95
Solid Oak, Go at	$4.67
$10.00 Console Mirrors Go at	$2.98
$5.00 Fancy Silk Pillows, Assorted	98c
$2.50 Asst. Smokers' Stand Go at	$14.95
$30.00 Chiffonier Go at	$24.65
$65.00 Kitchen Cabinets Go at	$17.50
$17.50 Utility Cabinets Go at	$8.95
$17.50 Broom Cabinets Go at	$8.95
$12.50 Davenport Table Go at	$4.98
$10.00 Large Oak Arm Rockers	$4.95

$2.25 Tableware Sets—24 Pieces
Consisting of 6 each of knives, forks, teaspoons and tablespoons,
98c

7-PC. CREST ENAMEL SET
Regular $8 Sets. Only necessity forces us to sacrifice them. Basket, distinctive covered pot, large and small pots, double boiler,
$3.95

$3.95 AQUARIUMS
2 pieces—glass bowl and stand,
$1.95

$16.50 Rogers Silverware Sets
Now is your chance to get a 26-piece Set of genuine Rogers Silverware for only
$9.40

$6.50 STEINFELDT ELECTRIC IRON
Nothing but necessity could force us to sacrifice a Steinfeldt Electric Iron for
$2.95

$4.75 MAID ELECTRIC IRON
Your chance to get a Maid Electric Iron—complete with cord, for
$2.40

$2.00 8-Pc. GLASS KITCHEN SET
Consisting of mixing bowl, funnel, measuring cup, butter dish with lid, pepper and salt shakers and lemon squeezer,
98c

$1.75 ELECTRIC HEATERS
Will Go Quickly for
98c

$1.50 AMERICAN FAMILY SCALE
Our loss is your gain. This Scale is indispensable for household purposes,
98c

$1.95 NAPPY SET
Come in Monday—without fail—and get one or more of these Sets. It needs to set seeing in size from 8 to 9 in.
98c

$1.75 BREAD BOX
Promptly at 9 o'clock Monday we will place these boxes on sale for
98c

3-PC. BANISTER SET
Consisting of [illegible] for flour, [illegible] can for sugar, [illegible] can for coffee.
59c

POLICE BACK TO EIGHT-HOUR SHIFTS AFTER THREE WEEKS

During Campaign to Check Crime Increase They Worked Two Hours Extra.

The 1600 St. Louis policemen returned to their regular eight-hour shifts yesterday after working two hours extra each day for three weeks in a campaign to check the usual winter increase in holdups, burglary and other crimes.

During the emergency period, policemen whose shifts ordinarily ended at 3 p. m. and 11 p. m. worked two hours longer, and those whose shifts began at 11 p. m. reported two hours earlier, thus affording maximum protection during the hours of darkness when most robberies are committed.

Painters' Council O K's Huber.

District Council No. 2 of the Painters' Union has indorsed the candidacy of State Representative Albert A. Huber for Alderman from the Seventh Ward. The council has a membership of 4000.

DOG SETS ITSELF ON FIRE

Upsets Gas Heater; Burned So Badly Policeman Shoots It.

A German police dog, owned by Arthur W. Brown, proprietor of a filling station at 408 Lucas avenue, ran against a gas heater at the station Friday and set itself on fire.

A passerby turned in a fire alarm, but Brown extinguished the flames before the department arrived. The dog was so badly injured that Brown had a policeman shoot it.



PHONE—GArfield 5256—CHestnut 6857—CEntral 5161

MORTON ELECTRIC CO.

FACTORY DISTRIBUTOR

418 N. Seventh (Between Locust and St. Charles) 1117 Olive St.

ADVERTISEMENT



Dr. Lewis Baker

Health Questions Answered

By Dr. Lewis Baker and Associates

An Advertisement Telling How and When to Use Trustworthy Products and Reproducing Extracts of Patrons Letters Relating to Cadomene, Balmwort, Chex Soap, Sulpherb, Su-thol, Mentho-Laxene, Hypo-Nuclane, Triopeptine, Mentho-Laxene Salve.

A. R. asks: "Will you please describe the condition called anemia?"

Answer: Anemia means "a deficiency of blood or of the important constituents of the blood, commonly termed impoverished blood, or a weak, run-down condition of the system."

Tiring easily, extreme weakness, mental sluggishness, nervousness, irritability, sleeplessness, a worn-out, tired feeling when arising, with little or no appetite, are early symptoms of anemia. Later, the skin may become pale or waxy white in the blonde, or in the brunette the skin may become darker, or sallow with great dark circles about the eyes. The lips appear pale or bluish. The hands may become moist and clammy; the pulse weak; the heart may palpitate; shortness of breath occurs; usually indigestion and constipation; sometimes nausea occurs after eating.

To enrich the blood, steady the nerves and build up the system generally, I have never found any medicine so reliable as Cadomene tablets. Where constipation exists I advise Sulpherb tablets be taken in conjunction. This simple treatment is effective, judging by the grateful letters I receive from those benefited.

* * *

M. A. B. asks: "Please advise a remedy to dispel a rheumatic ailment that nearly drives me wild with pain."

Answer: For pain relief take 5-grain Su-thol tablets. Also use Cardiol tablets to aid elimination and assist nature in neutralizing the toxins in the tissues which give rise to rheumatic affections.

* * *

N. B. B. asks: "I want medicine to aid the kidneys and bladder. Have frequent backache. Have to get up five or six times at night because of irritation or pressure of bladder."

Answer: I suggest you use Balmwort tablets, which are exceptionally effective in relieving and overcoming such symptoms.

* * *

W. H. B. asks: "What can I do to get rid of blackheads on my face?"

Answer: Procure of druggist medicated Chex Soap and use as per directions. The results will please any one so disfigured.

* * *

G. W. B. asks: "I am not a consumptive, but have a stubborn cough which nothing does any good. Cough night and day."

Answer: Procure the essence Mentho-Laxene. Use regularly as per directions. It is truly wonderful in relieving any cough due to mild inflammation, colds, etc.

* * *

Miss H. G. asks: "At this season I suffer constantly with neuralgia and headache so severe that I can not work. What will aid me?"

Answer: Have your teeth examined and cared for. A good tonic may be needed. To get quick relief from pain take 5-grain Su-thol tablets as per directions.

* * *

A. T. O. asks: "Can you advise a reliable efficient laxative and liver tonic?"

Answer: I suggest Casca-Royal Pills as superior to anything for the gentle laxative action.

* * *

F. F. writes: "My trouble is that my food don't digest and it causes distress after meals. Can you help me?"

Answer: Procure Triopeptine tablets and take as per directions. Also regulate your diet by eating temperately. Take regular exercise.

* * *

Y. G. asks: "Advise me to overcome pimples (acne), boils and hives due to sluggish liver and bowels."

Answer: Take Sulpherb tablets regularly for several months.

Note: Dr. Lewis Baker, Medical Director of The Blackburn Products Co., 312 College Bldg., Dayton, Ohio, will send his valuable guide to Health and Beauty, to any address upon receipt of 10cts. Coin. The trustworthy medicines advised, can be obtained of all leading druggists.

Dr. Baker is known to millions, and the esteem in which he is held is evidenced by the scores of grateful letters received daily, similar to the following:

LETTERS TO DR. BAKER

PITTSBURGH, PA.: Edward C. Kroll, 102 So. 26th St., writes: "I had been troubled with stomach and bowel distress for about 14 months. Had a physician at least once a week prescribing medicine for my trouble. A friend suggested I get a box of Sulpherb tablets. After using three boxes I can say my troubles have disappeared. I have had no trouble for over three months. Many of my friends are now using them, etc."

* * *

PETERSBURG, VA.: W. B. Harrison, Secretary and Treasurer of The Virginia Printing and Manufacturing Co., Bank and Market Streets, writes: "I have been using Casca-Royal Pills for about 20 years. I take one pill every night and have the desired results. Am 52 years old, at my office every day. My good health I attribute largely to these pills and will not be without them and have no unpleasant effect from constant use, etc."

* * *

BARBERTON, OHIO: Mrs. Lauretta Mitchell, 426 W. State Street, writes: "I am 49 years old and for the last two years I have been in poor health but at this writing, after taking Cadomene tablets for two weeks, I am feeling fine. If any one is suffering from nervousness and in a completely run-down condition, as I was, I can certainly recommend Cadomene tablets very highly."

* * *

PERRYTON, TEX.: Mrs. G. W. Evins, writes: "I am using Su-thol Tablets for dreadful sick headaches, and they act every time. My son uses Balmwort Tablets for kidney trouble and backache and he says it's a fine remedy, etc."

* * *

CHICAGO, ILLS.: Mrs. Milton Adams, 706 West 32nd St., writes: "I want to let you know in just a few words that Mentho-Laxene is certainly the most healing, soothing cough syrup ever on the market. I am never without it. I have 3 children and when there are kiddies, one must always be in readiness for a cold and cough. The first thing my children ask for when they begin to cough is Mentho-Laxene. It is wonderful the way it relieves and how soon it works, and I am always passing the good word on, etc."

* * *

ROCHESTER, N. Y.: Sarah L. Warrant, 355 Rosewood Terrace, writes: "Having had bladder trouble which at times caused me extreme pain, I was advised by a local druggist to purchase a box of Balmwort tablets which I did, and after taking as per directions, I have been relieved of all the symptoms. I noticed relief the third day after starting. I am 50 years of age and a dressmaker, etc."

* * *

FT. WAYNE, IND.: Rebecca Jackson, 720 Cottage Ave., writes: "Will add my testimony for your Cardiol Tablets. Have been afflicted with rheumatism in different forms for over a year. I have taken 3 packages and it has now been over a month since I took the last dose and I feel nothing like rheumatism, so far. I am now in my 77th year and do all my own work, etc."

* * *

Physician Endorses CHEX Soap

A prominent physician, whose name and address cannot be given, writes under date of Oct. 27: "I have used your Chex Soap and can truly say that it is all you claim for it. Lasting, agreeable, antiseptic, de-odorant, cleansing, mild, powerful and harmless to the most delicate skin and complexion. I take pleasure in recommending Chex to the profession and to the consuming public."

ALLEGED ILL USAGE AT CITY HOSPITAL

Coroner to Investigate Reported Charges by Woman, 83, Who Has Since Died.

A complaint of mistreatment at city hospital, made by Mrs. Anna Hudson, 83 years old, member of an old St. Louis family, who died last Thursday, will be investigated tomorrow at a Coroner's inquest.

Mrs. Hudson, a widow, was the daughter of Judge Solomon Ketchum, lawyer and politician. A brother, Fountain Ketchum, served in the State Legislature.

Mrs. Hudson was found dead in her room at the home of a friend, Mrs. Ida Waldorf, 812 Madison street. On Feb. 13 she had been removed from a room at 827 Chambers street, where she then lived, to city hospital, suffering from infirmities of age. Discharged Feb. 16, she went to live with Mrs. Waldorf.

"She told she had been scalded on the left leg above the ankle by a nurse who bathed her at the hospital the day she entered there," Mrs. Waldorf reported to Coroner Dever yesterday. "She said she protested the bath water was too hot, and the nurse replied: 'It's not hot enough. You're a dirty old woman and you ought to be dead, anyway.'"

In view of Mrs. Hudson's infirmities, Coroner Dever was inclined to discount the complaint, but he ordered the hospital physicians and attendants who treated her to appear at the inquest Monday. The Coroner was informed by an undertaker that the burn on Mrs. Hudson's leg was such as might have been caused by a hot water bottle.

Two days before her death, Mrs. Hudson became ill at Mrs. Waldorf's home and a family physician who was summoned recommended that she return to city hospital. She refused to go, saying she feared further mistreatment.

LABORER SAYS HE WAS FIRED FOR REFUSING TO AID MILLER

Employe of Sewer Division Let Out When He Wears Kiel Button.

Henry Vanderwahl, 5440 Columbia avenue, a laborer, employed in the sewer division of the city at various times over a period of 18 years, told a Post-Dispatch reporter, yesterday, that he was dismissed from the city service Jan. 6, after he had refused to sign a petition indorsing the re-election of Mayor Miller and reported for work wearing a Kiel-for-Mayor campaign button.

Vanderwahl said he was dismissed by Edward Blattner, his foreman in the sewer department, two days after he had refused to sign the petition. He said his wages was 75 cents an hour and that he only averaged about three days a week of work.

POLICE CONCLUDE ROBBERS KILLED RAILROAD CLERK

Search for Two Highwaymen Who Held Up Another Man Nearby.

After investigating for a week, police have concluded that William D. Roche, a railroad clerk, of 2015 McNair avenue, who was shot and killed a few steps from his home a week ago, was the victim of two highwaymen who previously had held up another pedestrian 500 feet from the scene of the holdup.

It is presumed Roche was killed when he resisted robbery. The man who was held up has given police a description of the highwaymen and they are being sought.

3000 PERSONS TO TAKE CENSUS OF MISSOURIANS

Continued From Preceding Page.

same methods will be followed as in St. Louis. Clerks at Washington now are blocking out the enumeration districts in some of these communities. The directing head will be the supervisor, and he will be assigned to an area, in each case, with a population of about 300,000.

The forthcoming census will result in placing a number of fair-paying jobs at the disposal of local politicians. Theoretically the supervisors are employed by the Director of the Census; in actual practice, the supervisor is generally "suggested" by local political influences and, if capable of doing the work, is appointed as a result of the "suggestion." In no event, however, it is stated, will an incompetent or a misfit be employed where it is possible to determine his true ability in advance.

Census Always in Politics.

So far as Washington officials are concerned, the census will be kept out of politics. Actually, experience proves, it can't be done.

Supervisors will have a free hand at Washington in the employment of enumerators. This also applies to clerks and interpreters, none of the force being under civil service. A reasonable standard will be enforced by Washington officials, however, and supervisors will be held responsible, it is said, for the work of those under their direction. Any employe can be removed at any time by the Director of the Census.

In addition to their base pay of $2000 to $2500 for six to eight months' work, supervisors will receive extra compensation at the rate of $1 a thousand inhabitants enumerated and 2 cents a farm visited within their jurisdiction. In Missouri this extra compensation will total about $750 to be divided among the 12 to 14 supervisors.

THE PHOENIX FURNITURE CO.
1005 OLIVE ST.
MUST MOVE

Only 4 Days More in Our Olive Street Store! Every Article of Furniture Must Be Sold by March 1st Regardless of Profit or Former Selling Price—All Sales Considered Final and—

FOR CASH ONLY

SALES OPEN 9 A. M.—CLOSE 9 P. M.

$35 BRASS BEDS
8 different styles—while they last. Promptly at 9 o'clock Monday morning we place 250 Brass Beds, worth $35, on sale while they last,
$4.98

5-PC. BREAKFAST SETS
While they last. We must have cash quickly. We can't wait a day longer. The Breakfast Sets must go regardless of wholesale cost,
$9.95

BED SPRINGS
Must go without regard to profit—if we did not need cash, we would never sell these Springs at so low a price. While they last,
$3.48

BEDROOM SUITES
Now is your chance. Don't wait. Be here early Monday while assortments are still complete. These Suites will not last long,
$29.85

BRIDGE LAMPS
NO PHONE OR C. O. D. ORDERS
They will not last long. At our spot cash price, they are unbeatable bargains,
98c

$7.50 Bedroom Chairs, Bedr'om Rockers, Bedr'om Benches
Walnut and mahogany finishes, in one group. No phone or C. O. D. orders. We are sacrificing these Chairs, Rockers and Benches at
$1.98

BED-DAVENPORT SUITES
Must be sold because we are giving up our Olive St. Store. If we did not need cash—we would never offer these Suites at so low a price,
$89.50

DINING-ROOM SUITES
At sacrifice prices. You will hardly believe your eyes when you see these Suites at the price we are compelled to ask for them, but we must have cash,
$68.45

SOLID OAK DRESSERS
We have put in one group an assortment of $20 to $25 Dressers, that we must turn into cash at once, at the sacrifice price of
$9.95

$30 CHIFFOROBES
While they last. You never had such an opportunity before and only because we are giving up our Olive St. Store and must have cash,
$14.95

$7.50 Hollywood Sets—26 Pieces
Consisting of butter knife, sugar shell and 6 each of knives, forks, teaspoons and tablespoons,
$4.00

$10 Camden Silverware Sets
Consisting of butter knife, sugar shell and six each of knives, forks, teaspoons and tablespoons,
$5.00

ODD PIECES

$1.90 Stepladders 98c
$1.75 Footstools, assorted 98c
$1.75 Fernery Stand and Bowl 98c
$1.75 Magazine Carrier 98c

BED-DAVENPORT SUITES

We must convert our stock into cash at once. Profit is of no consideration. We must have cash. Listed below are only a few of the many Suites we have on display. See them early Monday.

$185 BED-DAVENPORT SUITES Will Go at ..... $ 89.50
$195 BED-DAVENPORT SUITES Will Go at ..... $ 99.75
$225 BED-DAVENPORT SUITES Will Go at $108.45
$240 BED-DAVENPORT SUITES Will Go at $117.65
$250 BED-DAVENPORT SUITES Will Go at $124.85
$265 BED-DAVENPORT SUITES Will Go at $129.25

BEDROOM SUITES

Be here early Monday morning. These Bedroom Suites will go quickly at the prices we have them marked. We must have cash—we are giving up our Olive St. Store. This is your chance. Don't miss it.

$65 BEDROOM SUITES Must Go at $29.85
$75 BEDROOM SUITES Must Go at $34.25
$95 BEDROOM SUITES Must Go at $46.95
$150 BEDROOM SUITES Must Go at $77.50
$175 BEDROOM SUITES Must Go at $88.65
$200 BEDROOM SUITES Must Go at $99.50

DINING-ROOM SUITES

For the reason that we must give up our Olive St. Store and we must have cash at once we are compelled to disregard former selling price on these Dining-Room Suites and to price them for quick disposal. Be here early Monday.

$135 DINING-ROOM SUITES Must Go at ..... $ 68.45
$165 DINING-ROOM SUITES Must Go at ..... $ 79.50
$175 DINING-ROOM SUITES Must Go at ..... $ 86.95
$185 DINING-ROOM SUITES Must Go at ..... $ 93.45
$235 DINING-ROOM SUITES Must Go at $117.50
$275 DINING-ROOM SUITES Must Go at $139.85

Springs and Mattresses

$6.50 SPRINGS—Must Go at $3.48
$12.75 SPRINGS—Must Go at $6.73
$15.00 SPRINGS—Must Go at $7.96
$10.00 MATTRESS—Must Go at $5.98
$15.00 MATTRESS—Must Go at $7.85
$18.50 MATTRESS—Must Go at $9.95

5-PC. BREAKFAST SETS

$19.75 Breakfast Sets Go at $9.95
$29.50 Breakfast Sets Go at $15.45
$37.50 Breakfast Sets Go at $18.85
$45.00 Breakfast Sets Go at $23.65
$57.50 Breakfast Sets Go at $28.25

ROOM-SIZE RUGS

$39.50 9x12 Velvets Go at $19.95
$47.50 9x12 Velvets Go at $24.85
$50 9x12 Axminsters Go at $26.95
$65 9x12 Axminsters Go at $33.95
$85 9x12 Wiltons Go at $49.85

LAMPS—ALL KINDS

$2.50 Bridge Lamp and Shade 98c
$7.50 Junior Lamp and Shade $3.49
$14.50 Junior Lamp and Shade $6.75
$8.50 Bridge Lamp and Shade $3.98
$6.50 Bridge Lamp and Shade $2.98

BRIDGE AND BEACH RANGES & HEATERS ALSO CHARTER OAK ½ OFF

AT COST, OR LESS ODDS AND ENDS
EVERYTHING MUST GO

$7.50 Bedroom Chairs Go at $1.98
$7.50 Bedroom Rockers Go at $1.98
$7.50 Bedroom Benches Go at $1.98
$8.50 Dining-Room Chairs Go at $3.19
$1.50 Bridge and Junior Shades 79c
$20.00 Dressers, Solid Oak, Go at $9.95
$10.00 Console Mirrors Go at $4.67
$5.00 Fancy Silk Pillows, Assorted $2.98
$2.00 Asst. Smokers' Stand Go at 98c
$30.00 Chiffoniers Go at $14.95
$45.00 Kitchen Cabinets Go at $24.65
$17.50 Utility Cabinets Go at $8.95
$17.50 Broom Cabinets Go at $8.95
$12.50 Davenport Tables Go at $4.98
$10.00 Large Oak Arm Rockers $4.95

$2.25 Tableware Sets—24 Pieces
Consisting of 6 each of knives, forks, teaspoons and tablespoons,
98c

7-PC. CREST ENAMEL SET
Regular $8 Sets. Only necessity forces us to sacrifice them. Bucket, dishpan, covered pot, large and small pots, double boiler,
$3.95

$3.95 AQUARIUMS
2 pieces—glass bowl and stand,
$1.95

$16.50 Rogers Silverware Sets
Now is your chance to get a 26-piece Set of genuine Rogers Silverware for only
$9.40

$6.50 STEINFELDT ELECTRIC IRON
Nothing but necessity could force us to sacrifice a Steinfeldt Electric Iron for
$2.95

$4.75 MAID ELECTRIC IRON
Your chance to get a Maid Electric Iron—complete with cord, for
$2.40

$2.00 8-Pc. GLASS KITCHEN SET
Consisting of mixing bowl, funnel, measuring cup, butter dish with lid, pepper and salt shakers and lemon squeezer,
98c

$1.75 ELECTRIC HEATERS
Will Go Quickly for
98c

$1.50 AMERICAN FAMILY SCALE
Our loss is your gain. This Scale is indispensable for household purposes,
98c

$1.95 NAPPY SET
Come in Monday—without fail—and get one or more of these Sets. 6 bowls in set ranging in size from 4 to 9 in.
98c

$1.75 BREAD BOX
Promptly at 9 o'clock Monday we will place these boxes on sale for
98c

3-PC. CANISTER SET
Consisting of 7½-inch one for flour, 5-inch one for sugar, 5-inch one for coffee,
59c

...OF APPEALS COURT ...TS ON DISTRICT BENCH

...Who Is Known as a Dry ...bstitutes for Faris and Davis.

...Judge William S. Kenyon of the ...United States Court of Appeals sat ...the United States District Court ...day because of the illness of ...t Judges Faris and Davis. ...Judge Kenyon, known as a dry, ...ed on but one liquor viola-tion. He fined Henry Brueger-man, former bartender in a saloon at 6226 Easton avenue, $450 on a charge of possession on Brueger-man's plea of guilty. The fine is $50 less than the maximum fine for first offenders.

Judge Faris is ill at his home with sinus trouble. Judge Davis is at Hot Springs, Ark., recuperat-ing from an injury to his side suf-fered three weeks ago when he slipped and fell on an icy side-walk.

CARROLL'S

February Specials

We have enough of the values listed below to satisfy the phenomenal demand that we know will be made. But we advise you to be here early. The early shopper gets the choice. This is a master stroke in merchandising and proves conclusively that Carroll's values dominate.

10-Piece Living-Room Outfit $74



Thrilling! Yes! You'll get this thrill of a lifetime when you see this marvelous Outfit. Ten pieces—large daven-port, club or fireside chair, floor lamp, davenport table, tilt-top table, pair book ends, magazine rack, table lamp and table scarf. Suite made by Kroehler. Upholstered in a beautiful rose and taupe Jac-quard. See this outfit Monday. It's an out-standing value.

Pay $4 Cash

Axminster 9x12 Rugs $24.50

Durable, silky pile. Mottled ern-broidery figured and bordered. A value at the regular price of $30.75. Monday only, extra special, $24.50.

Pay $1.00 Cash

Springs $5.45

Comfortable, durable, 90-coil Bed Spring. Cross bracing. Enamel green. All sizes. An immense value.

Pay 45c Cash

10-Piece Bedroom Outfit $79



You'll marvel at the beauty—wonder why the low price when you see this ten-piece Bedroom Outfit—bow-foot bed, large vanity dresser, spacious chiffarobe, pair pil-lows and pillowcases, vanity bench, pair boudoir lamps, guaranteed spring and mattress. Suite is well constructed and is finished in rich walnut. An exact savings of $62.00 on this outfit if you buy Monday.

Pay $4 Cash

Kitchen Cabinets $22.50

...oks like new. Reconditioned ...our own shop. 50-piece set ...corated china free with each ...binet. Values up to $49.00. ...me before noon for this ...lue.

Chifforobe $14.25

Not the ordinary chifforobe, but one made to sell for $29.00. Four drawers, hatbox, spacious hanging compartment. While 27 last.

Pay $1.00 Cash

10-Piece Dining-Room Outfit $109.50



Here is a value so rare, so absolutely stupendous that it defies description. Built by master craftsmen, con-structed from American hardwoods—veneered with genuine walnut—overlay panels of mahogany—very similar to cut shown above. Offering consists of extension table, large buffet, host chair and five side chairs, 50-piece set decorated china and panel buffet mirror. All in all a real value. See it Monday.

$5 Cash

"We Sell as We Advertise and Always for Less"

Carroll's FURNITURE COMPANY

1116 OLIVE STREET

ARRESTED ON EVE OF FATHER'S FUNERAL

Druggist H. P. Schlagenhauf Excused After Liquor Raid to Attend Services.

The funeral of his father inter-fered with the arrest of Henry P. Schlagenhauf on a liquor charge yesterday, so prohibition agents who had raided his drug store, 3198 South Grand boulevard, Friday night, excused him from reporting to Federal authorities until tomor-row. His clerk, Francis C. Reilly, who was arrested at the same time, was ordered to appear yesterday and was released on $1000 bail.

The father, Dr. Henry J. Schla-genhauf, who had practiced as a surgeon for many years in the old French Market district, died of heart disease at his home, 2651 Shenandoah avenue, Wednesday evening. He was one of four sur-vivors of the class of 1885 of the Marion-Simms Medical College, which later became a part of St. Louis University. The other three served as pallbearers at the fu-neral, held at 2 p. m. yesterday at the Lafayette Park Methodist Church.

Agents first visited the younger Schlagenhauf's store Feb. 14 and, according to Chief Prohibition Agent James Dillon, bought a pint of liquor from Schlagenhauf; next day bought another pint from Reil-ly and Friday night a third pint, also from Reilly. Then they searched the store on a warrant and reported finding 136 pints of whisky, which was two pints more than the quota allowed the store by permit. Both Schlagenhauf and the clerk were charged with illegal sale and possession.

The elder Schlagenhauf is sur-vived by his widow, Mrs. Emma Pahl Schlagenhauf, and three sons besides Henry. They are Walter, Milton and George.

TOOMBS FURNISHES BOND ON MAIL FRAUD CHARGE

Appears at Federal Building With Attorney and Puts Up $7500 Bail.

Roy C. Toombs, former presi-dent of the International Life In-surance Co., appeared at the Fed-eral Building yesterday with his attorney, Ernest E. Oakley, and furnished $7500 bond under an in-dictment charging the use of the mails to further a scheme to de-fraud.

The indictment, returned by the Federal grand jury last Wednes-day, charges in two counts that employes of the defunct insurance company, at Toombs' direction, mailed to Toombs in Chicago false International Life stock certifi-cates. A third count charges that the Grand Avenue National Bank, at Toombs' direction, mailed a draft for $105,000, with false stock certificates attached, to the Na-tional Park Bank of New York.

Toombs is also under bond in connection with indictments re-turned by three other juries as a result of irregularities in his ex-tensive financial operations here and in Chicago.

TRUCK DRIVER KILLED IN COLLISION WITH BUS

Several Passengers in Latter Ma-chine Hurt in Crash Near Bonne Terre.

Ed Benson of Farmington, Mo., was killed and several persons in a Memphis-St. Louis bus were in-jured early Friday when Benson's truck and the bus collided on State highway No. 16, about 17 miles north of Bonne Terre, Mo. The bus is operated by the Gregory Line.

Benson's body was taken to Farmington, where the bus driver and several passengers were treat-ed for lacerations caused by flying glass. The driver was later re-moved to a Memphis (Tenn.) hos-pital and the passengers resumed their journey in another bus. Ben-son was returning home after de-livering a load of cattle and pro-duce at St. Louis.

POLICE SEIZE AUTO AFTER IT STANDS IN STREET 3 MONTHS

Machine Bearing Ohio License Is Picked Up in Front of 3744 Westminster Place.

After standing untouched in front of 3744 Westminster place for about three months, a Ford road-ster, bearing an Ohio license, was taken to the police garage Friday. At the same time was taken a Ford coupe, bearing a Missouri license, which had been parked in front of 3738 Westminster for two weeks.

The car with the Missouri li-cense was traced to a St. Louis man who is said to be in Texas and who is not expected back for sev-eral days.

GLASS FIRMS CONSOLIDATE

The consolidation of the Bur-roughs Glass Co., 305 Arsenal street, and the Missouri Glass Co., 1001-5 North Sixth street, un-der the name of Burroughs Glass Co., was announced yesterday by M. P. Burroughs, president of the concern.

G. C. Sears and H. H. Piou, of-ficers of the Missouri company, become vice presidents of the con-solidated firm. Stock of the two concerns was exchanged in the transaction. The original Bur-roughs company was incorporated 15 years ago with a capital of $65,000. The Missouri Glass Co., which has been in existence the same length of time, was not in-corporated. The capitalization of the new company has not been fixed, Burroughs said. The new company will continue to operate the sales room on North Sixth street, formerly the location of the Missouri company, as well as the manufacturing plant at Third and Arsenal streets.

BARNEY'S END of THE MONTH SALE

PRICES SMASHED

SALE BEGINS TOMORROW, MONDAY, CONTINUES TUESDAY, WEDNESDAY & THURSDAY

4 DAYS, FEBRUARY 25, 26, 27 AND 28—ODD LOTS, BROKEN SIZES, ETC. ON SALE UNTIL ALL ARE SOLD

$8 WRIST WATCHES 6-jewel, lever movement. Fully guaranteed. Biggest value we ever offered. $3.88 MAIN FLOOR BUY NOW



$1.50 Pocket Watches, now only..79c
$1.50 Alarm Clocks, duco colors, 79c
$3.25 New Haven Alarm Clocks, $1.79
$8.00 Colonial Alarm Clocks...$2.79

$5 KRISS KROSS BLADE SHARPNER $1.79 Sharpens all safety razor blades; mfd. by Rhodes Co. St. Louis. Fully guaranteed.

$1 FLOORCOVERINGS 3 yards wide, some of the best brands, high enameled surface; heavy felt base; sq. yd. 47c



BASEMENT SPECIALS

$5 Bed Comforts, sateen bound, $2.98
$3.50 Canvas Folding Cots....$1.99
$4 Cot Pads, all new cotton...$1.99
$4.50 Steel Folding Cots, now $2.98
$6 Steel 4-way Folding Cots...$3.95
$8 to $8 Bridge Lamps, comp. $2.95
$15 to $25 Floor Lamp Shades, $9.90
$10 Elec. Table Lamps, comp. $4.95
$3 Leather Laced Shades, now $1.69
60c Crock Mixing Bowls, 12-in...37c
$5 Dinner Sets, 22 pieces, now $2.45

$1.50 HAND DRILLS Steel Cut Gears & Pinions 69c



$2.00 TOOL GRINDERS 4-INCH WHEEL 88c

$2 Hand Saw, 26-in. steel blade, 88c
$3 Large Steel Garage Vise, $1.88
60c Hack Saw with blade, now...27c
$1.50 Steel Hatchets, full size..79c
$1 Hair Clippers, No. 000, now..49c
$2 Keen Kutter Straight Razors..77c
$5 Auto-Strop Safety Razor...$1.59

$2.00 AUTO INNER TUBES Large oversize; heavy duty; red. Guaranteed Firsts. All balloon sizes. Also 30x3½ up to 34x4½. GUARANTEED 93c



GIRLS' $3 PLAID SLICKERS WITH HAT TO MATCH All have corduroy collar with genuine leather collar strap. 88c



MEN'S $15 TO $20 SUITS OR O'COATS Biggest Values We Ever Offered $7.50 Sizes 35 to 44 CHOICE...



Men's $1.75 Work Pants, pair...88c
$2.95 Army Style Pants, pair..$1.55
Men's $4.95 Dress Pants, pair $2.55
$5.95 Corduroy Breeches, pair $3.35
Men's $9 Sheeplined Coats...$4.75

BOYS' 2 PANTS SUITS BUY NOW 4-PIECE VALUES UP TO $10 New Spring styles. Sizes 8 to 16 years. $4.95



SPORTING GOODS

$1.15 Shotgun Shells, S. P. box, 79c
$15 Repeating Rifle, 22-cal...$9.65
$3 Wood Chopper's Axe. Think! $1.59
$5 & $6 Golf Bags, many styles, $3.49
$1 Silver King Golf Balls.....85c
$10 Golf Clubs, large asst....$4.65
Girls' $2.50 Zip Gym Trunks..$1.85
Men's $2 Basket Ball Trunks....88c
$1.75 Garage Paint, per gallon....$1
$3.50 House Paint, per gallon $1.59

15c CIGARETTES Made by Melachrino Inc., from choicest domestic and Turkish tobaccos. Per Carton of 200 88c



$6 BOX OF 50 CIGARS 2 FOR 25c SIZE, MASTER CABINET BRAND $1.98

$1 to $1.50 NEWEST RUFFLE CURTAINS 5-Pc. Sets, valance, tie-backs and Curtains, 2¼ yards long, plain or colored rayon trimmed, pair. 49c



Women's $1 Pure Silk Hosiery...69c
25c Fancy Dress Ginghams, yd..12½c
29c Lge. Turkish Towels, 6 for...$1
29c Pillowcases, 42x36 inches..19c
$11.75 Art Rugs, 9x12-ft., new $5.99

MEN'S $12.95 16-INCH OIL TREATED BOOTS Double soles, moccasin style. All-around waterproof welting, etc. $6.95 ALL SIZES



MEN'S $5 OXFORDS Tan or black, newest toe styles..... $2.49 A PAIR ALL SIZES.



Satisfaction or a new pair.

MEN'S $3 SCOUT SHOES $1.69 A GOOD WORK SHOE. JUST AS PICTURED.



ALL SIZES

MEN'S $1 LEATHER HELMETS Black. Fleeced Lined 79c



MEN'S $2 PLAID LUMBERJACKS OR SHIRTS CHOICE 89c UNTIL SOLD

Men's $4 Plaid Lumberjacks...$1.79
Men's $4 Corduroy L'b'rjacks, $1.79
Men's $3 Moleskin Shirts, now $1.29
Men's $3 Khaki or Gray Shirts, $1.19
Men's $2 Overalls, sizes 48 & 50, 99c

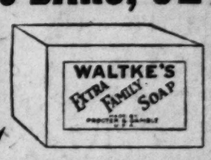
75c UNDERWEAR For men, flat fleece, long sleeve Shirts and ankle-length Drawers. Per garment. 45c



MEN'S $1.50 UNION SUITS, RIBBED, FL'CED, NOW 89c
Men's $1 Union Suits, med. wt., 59c
$1.25 Drawers, part wool, pair....48c
Men's $2.50 Union Suits, soiled..98c

GROCERIES

25c Ritter's Catsup, 7 bottles....$1
10c White House Rice, 2 pkgs....15c
15c Carpenter's Fig Jam, jar.....10c
30c Karo Maple Syrup, 23-oz. can, 19c
35c Blk. Pitted Cherries, No. 2 can 24c
5c Chic Cleanser, 20 cans for...59c
20c Fresh Lima Beans, No. 2 can 10c
6c WALTKE EX. FAMILY LAUNDRY SOAP 26 BARS, $1



80c N. & K. Coffee, fresh, 1 lb. can, 45c
$1.20 Blended Coffee, 3-lb. pkg. 95c
15c Gunpowder Tea, 2-oz. pkg.....7c
25c Rumford's Baking Powder....18c
10c Jello, all flavors, 3 pkgs....20c
40c Pure Cocoa, big 2-lb. can....28c
$1 Asst. Cordials, quart bottle...69c
30c Tenior Fruit Jelly, glass....19c
10c Tomato Puree, No. 1 can, now 5c
25c Del Monte Peas, No. 2 can...15c
40c Del Monte Asparagus Tips...31c
18c Salmon, medium red, can....12c
10c Toilet Paper, 10 large rolls..49c

BOYS' $3.00 PLAID LUMBERJACKS UNTIL ALL SOLD 95c



Boys' $1 Sweater Coats.....44c
Boys' $3.50 Wool Sweater Coats, $1.98
Boys' $1 Fancy Shirts, until sold, 49c
Boys' 85c Fcy. & Plain Blouses, 49c
Boys' $1 Slipover Sweaters.....44c
Boys' $2 Plaid Lumberjacks.....79c
Boys' $2 Fleeced Sweaters.....79c

$6 DOUBLE PLAID BLANKETS Large size, wool and cotton mixed, good weight, 1½-in. fancy cotton sateen bound. Special— $2.99



$3 PLAID BLANKETS Single, good weight, large size, now only $1.25

MEN'S $2 SWEATER COATS UNTIL SOLD With shawl collar and 2 front pockets. 95c

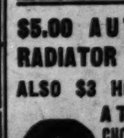


Men's $5 Fancy Sport Coats..$1.88
Men's $2 Cricket Sweaters.....95c
Men's $2 Sport Jackets, fleeced..95c

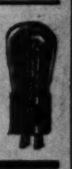
MEN'S $2 FANCY PAJAMAS Made of cotton flannelette, rayon frog trimmed. Sizes B and C. Think! A Suit, 88c



$5.00 AUTO STEEL RADIATOR SHUTTERS ALSO $3 HOOD & RADIATOR COVERS CHOICE OF OUR ENTIRE STOCK 59c



$1.50 RADIO TUBES Type UX-201A or DeForest DV-7 CHOICE 49c



MEN'S $1.75 SWEAT SHIRTS, 75c | $1.50 BED MATTRESS COVERS, 88c

$1.75 RADIO B BATTERY LARGE 45 VOLTS FRESH STOCK DIRECT FROM THE FACTORY 97c



NEW TESTED

BARNEY'S ARMY GOODS STORE 10th & WASHINGTON

CORD AUTO TIRES SIZE 30x3½ FIRST QUALITY $2.98 FRESH STOCK



BALLOON TIRES, 29x4.40; NOW.. $3.98

EXPLOSIONS PRECEDE MAPLEWOOD FIRE

Police Investigating Cause of $6000 Blaze in Dry Goods Store.

Three explosions, followed by fire, caused $8000 damage to a dry goods store at 2724 Sutton avenue, Maplewood, early yesterday.

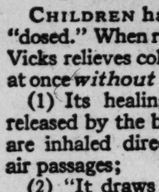
Police and firemen were unable to determine the causes of the explosions. The store is half a block from the ruins of the Majestic Movie Theater, destroyed by fire with $100,000 loss early Thursday. Police are investigating both fires to determine whether incendiarism was responsible.

The explosion at 1:30 a. m. caused $500 damage to an adjoining building occupied by J. D. Walley's barber shop. Walley, his wife and 8-year-old son, asleep in a rear room, were awakened and escaped in their night attire.

The dry goods store is under lease to Mrs. Dora Levy, who sold the business three weeks ago to Jack Chuver, who was to have reopened the store yesterday.

Fire of undetermined origin caused $3000 damage to the Tire Clearing Co., 3027 Locust boulevard, at 1:45 a. m. yesterday.

Announcement by Chief of Police Gerk Friday that an investigation would be made of recent fires, thought to have been started by an incendiary, who also turned in false alarms to distract firemen, was followed by three false alarms Friday afternoon and night. Police have a description of a man who turned in one false alarm.



Your Child's Cold Needs this Double Treatment

CHILDREN hate to be "dosed." When rubbed on, Vicks relieves colds 2 ways at once *without* "dosing":

(1) Its healing vapors, released by the body heat, are inhaled direct to the air passages;

(2) "It draws out" the soreness like an old-fashioned poultice.

TEACHING A NATION TO AVOID SEVERE COLDS acts 2 ways at once

VICKS 21 VAPORUB

OVER 17 MILLION JARS USED YEARLY

Elliott's—4th and Washington

10000000

Elliott's CLEAN UP SALE 4th and Washington

ODDS ENDS BROKEN LOTS AND LIMITED QUANTITIES

Values to $15 Women's Fur Trimmed Winter COATS $3.88



Sale New Spring Daytime FROCKS

For Women & Misses

$1 & $1.49 Values, at

The product of a celebrated maker whose name we are not permitted to use. All the wanted Spring styles and colors. You'll buy several when you see them 69c

(Second Floor.)

WOMEN'S GOWNS — Handmade and hand-embroidered—98c values 39c

WOMEN'S LACE-TRIMMED STEP-INS All sizes and extra sizes—69c values .. 39c

Values to $10—Smart, New SPRING DRESSES $4.88

Women's, misses' and plenty of stout sizes. Monday at 2 for $9.00



$3 BLANKETS

New army quartermaster Blankets—60 per cent wool — weight 3 lbs. Warm and serviceable. Clean-up price. MONDAY $1.69

(Main Floor.)

$1.50 SUITCASE OR HAT BOX—Extra well made. 95c (Main Floor.)

$1 Alarm Clock Unaranteed bell-top Alarm Clocks. Monday, while they last, 59c (Main Floor.)

(Elliott's—Main Floor.)

MEN'S 50c BLUE CHAMBRAY SHIRTS—Broken sizes, 29c

BOYS' $1.50 SLIP-OVER SWEATERS—Sale Price...73c

MEN'S $1.25 HEAVY RIBBED UNION SUITS—At....79c

20c JERSEY GLOVES—Knit Wristlets; Monday at...9c

VALUES TO $15—MEN'S 2-PANT SUITS



Man alive—where can you equal a value like this! EACH SUIT HAS TWO PAIRS OF PANTS. Cleanup Price, MONDAY.. $6.95 Third Floor

MEN'S OVERCOATS—Values to $15, at..... $6.95

MEN'S $1.95 OVERALLS at 99c

MEN'S $3.50 DRESS PANTS—Cassimeres, worsteds. All sizes and patterns $1.85

BOYS' $7.50 SUITS—Sale Price....$3.88

(Elliott's Main Floor.)



MEN'S $5 Oxfords

Monday's big shoe sensation! Black and tan Oxfords; not all sizes in all styles, but ALL SIZES in the lot. WHILE THEY LAST.... $1.99

BASEMENT SPECIALS!

12-PIECE KNIFE AND FORK SET 35c

Silverold—$1 Value!

Set consists of 6 knives and 6 forks, double plated. Very attractive and serviceable. MONDAY, WHILE THEY LAST, 35c.

15c large No. 2 can Sunset Inn Corn or Peas. Monday at..... 10c

10c DEL MONTE TOMATO SAUCE Extra special Monday at 5c

Children's Play Suits striped or plain blue. Sizes 3 to 6; 75c values, at ..... 39c (Basement.)

Elliott's WASHINGTON AVENUE AT 4th

May-Stern & Co.

S. E. CORNER 12th AND OLIVE STREETS



Only $10 Down Delivers This

GENUINE WALNUT 9-PC. DINING-ROOM SUITE

Consisting of 6-Ft. Extension Table, China Cabinet with linen drawer, large Buffet, 1 Host Chair and 5 Side Chairs upholstered with Venetian Red, Jacquard Velour

This is the greatest Dining Room Suite bargain we have offered in years! Even the beautiful illustration of this Suite does not do it justice. To really appreciate its attractiveness you must see this Suite as it stands on the floor. Every piece is massive. The 1-inch thick, solid, straight-grained mahogany medallions, that trim it—the rich carvings of walnut—the solid oak drawers are only a few distinguishing features. This Suite is worth much more than our special price. See it!

$157 Terms—$8 Monthly

MATTRESS

For $1 Down

Filled with 100% cotton—excellently tailored, closely tufted to keep from wadding, and covered with heavy art ticking in conventional patterns.

$6.95

COIL SPRING

For $1 Down

Made of heavy, oil-tempered wire. Durable and resilient—and will wear indefinitely. A wonderful value at this low price.

$6.95

BOUDOIR CHAIR

For $1 Down

Softly upholstered Chairs—covered in a choice of light and dark patterns of cretonne. You will be certain to want one.

$12.75

CONSOLE TABLE

For $1 Down

Excellently designed Table of hardwoods, finished in a rich walnut. This Table would be both a practical and artistic addition to your home.

$9.95



3-PIECE BED-DAVENPORT SUITE

A better value than this luxurious 3-piece Jacquard velour Bed-Davenport Suite at this remarkably low price would be hard to find. Walnut-finish frame is artistically carved—as illustrated—cushions are damask reversible and filled with moss and hair. Opens into a full-size bed.

$168

Terms—$8 Monthly



4-Piece Bedroom Suite

This stunning Suite is made of beautifully matched figured walnut with overlays of shaded maple—possessing an excellence of cabinet work and finish that makes it worthy of our guarantee tag. All pieces are large—poster bed, dresser, French vanity and chest. Inspect this Suite Monday—it is a wonderful value... $125

Pay Only $6 Monthly

Special Sale of All

USED AND SAMPLE ALL-ELECTRIC

RADIOS

INCLUDING THE FAMOUS

ATWATER KENT FRESHMAN CROSLEY



These nationally known—nationally advertised Radios are guaranteed to be mechanically perfect. Regardless of former selling price they are being sacrificed at $95. Stock is limited—so be here early Monday morning to get your instrument.

$95

Pay $2 Weekly—No Interest

Ask to hear the new and mighty Majestic—the instrument that is revolutionizing the Radio world.

RADIO STOOLS.....98c

Choice of Walnut or Mahogany

STORE OPEN EVERY EVENING UNTIL 9 O'CLOCK

MAY-STERN MAY-STERN

Real Estate

PART NINE.

ACTIVITY REVIVED IN SPECULATIVE BUILDING DEALS

Many Offers for Opposit Corner Follow Announce ment of Project at Unio and Delmar.

OPTION TAKEN ON MILL CREEK BLOCK

Commercial Leaders of Cit Interested in Skyscrape Project to House Indus trial Interests.

By Berry Moore.

During the past week there a revival of negotiations looking large speculative building ventur in the West End and in the dow town district, both east and west Twelfth boulevard. This activi has excited new speculative inte est in these sections of the real e tate market.

Many offers have been submitt for the southeast corner of Unio and Delmar boulevards. In one i stance the corner, it is reported, sought by Chicago promoters as site for a large building. The n ture of this project has not be disclosed. The site has 103 fe on Delmar and 176 feet on Unio A two-story building of stores a flats now occupies the site. T property is listed with Bixby-Smit Inc., and Joseph Ebeling at $200 000.

Renewed Buoyancy in District

Plans have been prepared for 15-story apartment building of t set-back type, with stores on first floor to replace the five-sto Romayne apartments at the nort west corner of Union and Delm boulevard. As was told in S Sunday's Post-Dispatch, t corner, having a frontage Delmar of 145 feet with a dep on Union of 183 feet, extending Savoy Court on the north, h been purchased by a building sy dicate represented by the Giral Bros. Real Estate Co. Includi that of the site, the cost of th improvement is estimated $2,000,000.

Both Delmar and Union bou yards in this part of the city ha been marked by renewed buoyan which is noteworthy as a manif response to the announcement the pretentious set-back proje A reassuring feature has been t demand for the stores in the p posed building, which eviden could be readily leased from t blue prints, according to E Giraldin, vice president of Giraldin Real Estate Co.

Industrial Skyscraper Projecte

Negotiations with plans for n big building projects have be concluded for several sites in t business district east of Twel boulevard. An option has been tained on one of the oldest dow town structures by a syndic which has plans for replacing with an improvement comm surate with the present va of the site. Constituting one of t most prominent downtown co ers, the site has steadily increa in value since the present build was erected.

Approximately three-quarters a block on Twelfth boulevard adjacent to the railroad yards in Creek Valley, has been placed der option. An 18 or a 20 st building designed as quarters fo diversity of industrial interests projected for this site, which direct track connections with Terminal Railway in Mill Cr Valley. Cost of the structure estimated at $6,000,000. Origi plans contemplated occupying entire block, but the price as for one of the Twelfth boulev corners has precluded this.

While as yet in the promot stage, there is every indication t this project, which is the most s blious ever conceived for that p of the city, will finally be crow with success. The proposed bu ing would dominate the Memo Plaza, which would enhance value to no small degree. The is regarded as one of the most tractive in the city available the proposed improvement. identally the project is in ands of men prominent as lead in the city's commercial life.

Speculation on High Street.

Purchases were reported inv ing a number of corners on B and on Twelfth, between Cass Franklin avenues, presumably spired by the plans of the McK ley System. The southeast cor of High and Biddle streets, merly owned by Jacob Goldst has been purchased by clients the Dubinsky Real Estate Co., which Frank Dubinsky is presid This site has a frontage of 100 on Biddle and 85 feet on H street, and will be available in c nection with the proposed sub of the McKinley System, which run under High street. While w said, it is understood that the p said set a new record for cor in this section with prices prev ing since the McKinley Syste plans were disclosed as a criter It is understood that the

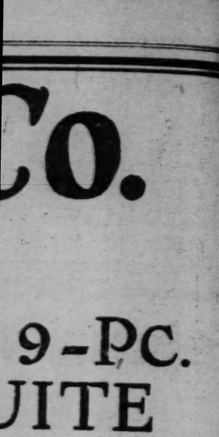
Co.

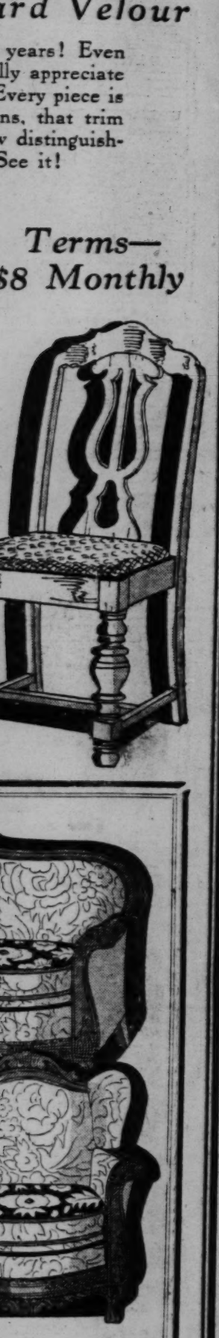
9-Pc.
UITE

Cabinet with
Side Chairs
rd Velour

years! Even
lly appreciate
Every piece is
ns, that trim
v distinguish-
See it!

Terms—
$8 Monthly





Real Estate **REAL ESTATE** ST. LOUIS POST-DISPATCH **SECTION** For Sales

PART NINE. ST. LOUIS, SUNDAY MORNING, FEBRUARY 24, 1929. PAGES 1—14B.

ACTIVITY REVIVED IN SPECULATIVE BUILDING DEALS

Many Offers for Opposite Corner Follow Announcement of Project at Union and Delmar.

OPTION TAKEN ON MILL CREEK BLOCK

Commercial Leaders of City Interested in Skyscraper Project to House Industrial Interests.

By Berry Moore.

During the past week there was a revival of negotiations looking to large speculative building ventures in the West End and in the downtown district, both east and west of Twelfth boulevard. This activity has excited new speculative interest in these sections of the real estate market.

Many offers have been submitted for the southeast corner of Union and Delmar boulevards. In one instance the corner, it is reported, is sought by Chicago promoters as a site for a large building. The nature of this project has not been disclosed. The site has 103 feet on Delmar and 176 feet on Union. A two-story building of stores and flats now occupies the site. The property is listed with Bixby-Smith, Inc., and Joseph Ebeling at $300,000.

Renewed Buoyancy in District.

Plans have been prepared for a 12-story apartment building of the set-back type, with stores on the first floor to replace the five-story Dunwayne apartments at the northwest corner of Union and Delmar boulevard. As was told in last Sunday's Post-Dispatch, this corner, having a frontage on Delmar of 145 feet with a depth on Union of 183 feet, extending to Savoy Court on the north, has been purchased by a building syndicate represented by the Giraldin Bros. Real Estate Co. Including that of the site, the cost of this improvement is estimated at $2,000,000.

Both Delmar and Union boulevards in this part of the city have been marked by renewed buoyancy, which is noteworthy as a manifest response to the announcement of the pretentious set-back project. A reassuring feature has been the demand for the stores in the proposed building, which evidently could be readily leased from the blue prints, according to Earl Giraldin, vice president of the Giraldin Real Estate Co.

Industrial Skyscraper Projected.

Negotiations with plans for new big building projects have been concluded for several sites in the business district east of Twelfth boulevard. An option has been obtained on one of the oldest downtown structures by a syndicate which has plans for replacing it with an improvement commensurate with the present value of the site. Constituting one of the most prominent downtown corners, the site has steadily increased in value since the present building was erected.

Approximately three-quarters of a block on Twelfth boulevard adjacent to the railroad yards in Mill Creek Valley, has been placed under option. An 18 or a 20 story building designed as quarters for a diversity of industrial interests is projected for this site, which has direct track connections with the Terminal Railway in Mill Creek Valley. Cost of the structure is estimated at $6,000,000. Original plans contemplated occupying this entire block, but the price asked for one of the Twelfth boulevard corners has precluded this.

While as yet in the promotion stage, there is every indication that this project, which is the most ambitious ever conceived for that part of the city, will finally be crowned with success. The proposed building would dominate the Memorial Plaza, which would enhance its value to no small degree. The site is regarded as one of the most attractive in the city available for the proposed improvement. Incidentally the project is in the hands of men prominent as leaders in the city's commercial life.

Speculation on High Street.

Purchases were reported involving a number of corners on High and on Twelfth, between Cass and Franklin avenues, presumably inspired by the plans of the McKinley System. The southeast corner of High and Biddle streets, formerly owned by Jacob Goldstein, has been purchased by clients of the Dubinsky Real Estate Co., of which Frank Dubinsky is president. This site has a frontage of 100 feet on Biddle and 85 feet on High street, and will be available in connection with the proposed subway of the McKinley System, which will run under High street. While withheld, it is understood that the price paid set a new record for corners in this section with prices prevailing since the McKinley System's plans were disclosed as a criterion.

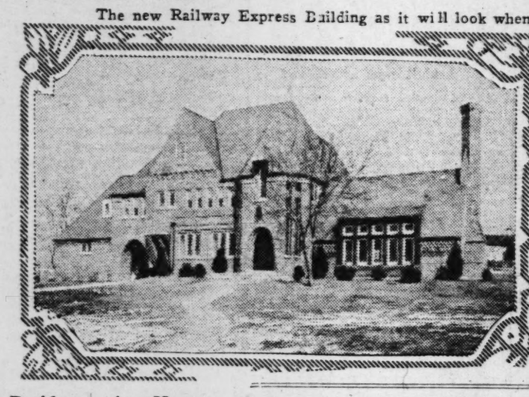
It is understood that the purchase was made purely as a speculation. Present improvements of the site consist of old three-story buildings.

Negotiations are being conducted through the Mullin & Walters Realty Co. for the northeast corner of High and Biddle streets, 100 x100, owned by Goldstein.

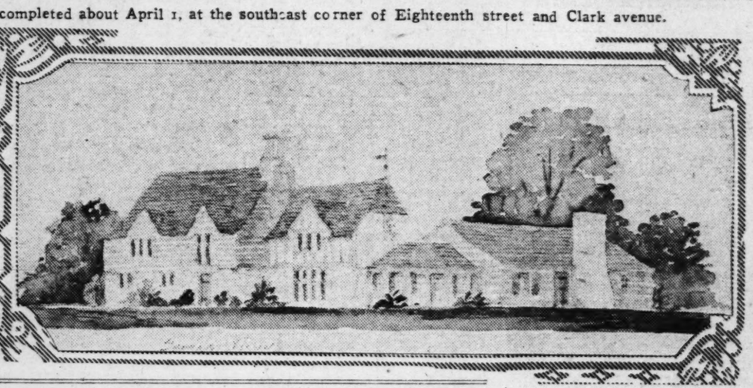
Building Under Construction and Two Residences



The new Railway Express Building as it will look when completed about April 1, at the southeast corner of Eighteenth street and Clark avenue.



Residence in Hampton Park on the Clayton road, recently purchased by Harry M. Burke through Harold E. Willson, Inc.



Design of residence for Warren Lammert to be built at the southwest corner of Denny and Ladue roads.—Maritz & Young, architects.

EDGARS TO BUILD HOME ON PORTLAND PLACE LOT

The last remaining lot of Portland Place has been sold. The lot is adjoining and west of 39 Portland Place and lies between Lon Hocker's residence and Mrs. Isaac W. Morton's residence. It was sold to Mrs. Iva Dula Edgar, wife of Selwyn C. Edgar Jr. They expect to build a residence immediately.

The sale was made through the Edward K. Love Realty Co. Portland and Westmoreland Place from a historical standpoint were laid out for homesites. Edward C. Simmons, Hudson E. Bridge and John T. Davis Sr. were among them about 40 years ago.

NEW SUBDIVISION TRACT SOLD BY WANSTRATH CO.

The Wanstrath Realty Co. of Florissant and Warne avenues announce the sale of a tract of land lying north of Baden, bounded by Kingslaren Investment Co., a an avenue and Switzer avenue. This tract was purchased by the Kingslaren Investment Co., composed of a group of North St. Louis business men, from the Gieseking heirs, and will be known as Kingslaren Park.

The tract fronts 900 feet on Switzer avenue, and 550 feet on Kingshighway Northwest. It is, according to the department, to be improved this year with a 20-foot slab from Penros Park to Hall's Ferry road, the company announces. There are approximately 700 feet on McLaran avenue. This street will be made from Hall's Ferry road to Oxford lane, where Goodfellow avenue intersects.

MARTIN & BREITT LEASE FLOOR TO RICHMAN BROS.

Martin and Breitt report having leased the fourth floor of the building at the southeast corner of Seventh and Olive streets to the Richman Brothers Co. of Cleveland, O.

This company is now located in the Buder Building at Seventh and Market streets and the new location will give them about double the floor area they are now using.

The Richman Brothers Co. leased this space in order to be more centrally located and to better serve their customers. This will be the St. Louis branch of the mail order department of this company. They have a sales force of 20 salesmen. They will take possession about March 1.

WINS $100 PRIZE FOR SAVING RENT RECEIPTS SINCE 1889

John Koeller, 4450A Holly avenue, is $100 richer today and Mrs. Mary Cox, 1433 Lucas avenue, is $50 ahead, merely because they saved nearly all their rent receipts.

They were awarded first and second prizes respectively in a contest to determine the householder with the most rent receipts, which was started several weeks ago by the Rengel-Weber Realty Co. in an effort to get statistics which would make the arguments of its salesmen more persuasive in the annual spring bungalow rush.

Koeller had accumulated 471 receipts since 1889, while Mrs. Cox's 436 receipts date back to 1892.

BUILDING PERMIT TOTALS SMALLER THAN 1928 FIGURE

Reports for January From 576 Cities Show Decline of 11 Pct. From Same Period Last Year.

BUILDING permits issued in 576 cities and towns for the month of January, according to official reports made to S. W. Straus & Co., showed a loss of 11 per cent from January, 1928, and a 5 per cent loss from December, 1928. The total for the first month of this year in the 576 places was $239,074,441, compared with $266,293,500 in January last year and $251,991,579 last December.

The January decline of 11 per cent for the whole country appears to be largely in the smaller cities and towns. This is indicated by the reports from the 25 leading cities, which showed a gain of 5 per cent over January, 1928; a gain of 9 per cent over January, 1927, and a gain of 9 per cent over December, 1928. Among the 25 leading cities, 15 reported substantial gains over January last year.

The total for the 25 leading places in January was $165,443,243 compared with $157,244,920. The most surprising feature of the report from the leading cities was the change in the positions of Chicago and Philadelphia, the latter taking, for the first time, the place of second city in the country. Heretofooe, Chicago has always held second position, following New York, with a wide margin over Philadelphia and Detroit.

During this January Detroit, which held third position for 1928, dropped to fifth place, while Los Angeles, which had fifth place for 1928, rose to fourth place, following Chicago. The shifting of positions between Chicago and Philadelphia was due not only to a loss of 51 per cent in Chicago from January, 1928, but also to a gain of 282 per cent in Philadelphia from January last year.

Detroit reported a gain over January, 1928, but the city fell behind its building record in the first month of 1927. This was also true of Los Angeles, Portland, Ore.; Milwaukee, Cincinnati and Pittsburg.

Among the larger cities which reported losses from January, 1928, were San Francisco, Yonkers, Washington, Baltimore, Cleveland, Houston, Boston, St. Louis and Buffalo.

Had there not been a January gain in New York of nearly $15,000,000, the 25 leading cities, as well as the whole country, would have shown a loss from January a year ago, as the total gain in the leading group was less than $8,000,000. At the same time it will be observed, from an analysis of the figures of the leading cities, that the heavy loss in Chicago, rather than in the other places, pulled down the showing for the group.

On the whole, the January building figures do not show a radical downward tendency in construction activity, but neither do they indicate a recovery from the slowing down which set in after the middle of 1928.

The seasonal strengthening of the building material market has begun; such minor weaknesses as were reported being only local. To offset price declines of starting materials in Cleveland, for example, we have increases reported in these materials from Detroit and New Orleans. Brick prices were reported down in Atlanta and New York and up in Dallas and Kansas City. Portland cement was stronger with price increases at Atlanta, Kansas City and New Orleans. Lumber appeared to hold its own and structural steel shapes in a firm position.

Adoption of the five-day week for the building trades received strenuous opposition in the recent meeting of the National Association of Building Trades Employers. The five-day week was held economically unsound at the present time; the same amount of work cannot be done by employing a greater number of workmen for a shorter period, as there is a fine balance in construction that determines the number of men who can be efficiently employed on a construction job at one time, it was stated. For this reason it was felt that the five-day week would have no appreciable effect on the unemployment problem.

The American Federation of Labor bar on local arbitration boards to settle jurisdictional disputes as between the various trades was frowned upon and a resolution adopted to demand the Building Trades Department of the American Federation of Labor co-operate with other agencies in the building industry for the purpose of settling jurisdictional disputes that disturb the harmony of the industry and add to the actual costs of construction because of the delays involved.

TWENTY-FIVE CITIES REPORTING LARGEST VOLUME OF PERMITS FOR JANUARY, 1929, WITH COMPARISONS.

	Jan., 1929.	Jan., 1928.	Jan., 1927.	Dec., 1928.
1. New York (P. F.)	$82,234,376	$67,621,875	$72,886,416	$46,964,436
2. Philadelphia	17,161,370	4,482,600	3,254,225	5,605,825
3. Chicago	13,194,400	27,091,400	21,873,100	22,598,300
4. Los Angeles	7,514,863	8,159,749	10,032,321	10,032,321
5. Detroit	6,057,879	5,416,551	7,641,333	9,239,632
6. Seattle	3,085,910	2,692,530	2,312,325	881,420
7. San Francisco	2,778,323	3,710,925	3,528,955	1,666,760
8. Yonkers	2,558,700	5,211,070	2,667,500	1,961,212
9. Washington, D. C.	2,558,445	4,629,825	2,905,755	7,787,630
10. Portland, Ore.	2,483,320	983,200	3,502,610	1,261,695
11. Baltimore	2,450,180	6,428,820	1,697,400	1,994,040
12. Cleveland	2,433,575	2,556,450	1,451,625	6,806,750
13. Atlanta, Ga.	2,014,307	1,396,150	1,066,385	7,463,751
14. Houston	2,002,870	2,342,717	3,213,310	3,848,211
15. Milwaukee	1,925,814	1,447,923	3,431,297	6,257,074
16. Boston (P. F.)	1,921,324	2,693,759	2,058,661	3,344,650
17. St. Louis	1,917,439	2,418,377	939,658	2,920,897
18. Cambridge	1,914,745	799,547	905,780	119,482
19. Cincinnati	1,660,035	1,109,640	1,878,145	2,770,435
20. Long Beach	1,410,480	816,889	432,850	2,249,520
21. Buffalo	1,294,760	1,899,550	1,438,785	1,804,326
22. Pittsburg	1,245,380	1,225,109	3,568,203	2,245,710
23. San Diego	1,227,929	1,072,611	1,122,800	1,034,895
24. Richmond	1,204,527	1,105,476	760,132	342,971
25. Hartford	1,182,307	581,954	466,591	1,153,368
Totals	$165,443,243	$157,244,920	$152,238,596	$152,295,260

(P. F. indicates plans filed.)

TWELVE LEADING STATES.

	No. of Places.	Volume of Permits.
1. New York	42	$92,839,947
2. California	64	22,234,233
3. Pennsylvania	31	21,302,978
4. Illinois	46	16,434,817
5. Michigan	20	8,718,253
6. Ohio	28	8,683,098
7. New Jersey	34	7,557,093
8. Massachusetts	28	7,158,613
9. Texas	21	6,511,365
10. Washington	13	4,166,550
11. Connecticut	17	3,851,577
12. Wisconsin	18	3,020,819

25 VANDEVENTER PLACE SOLD THROUGH TERRY & CO.

Albert T. Terry & Co. reports having sold the residence of Wm. H. Lee at 25 Vandeventer place, to the Rene Realty Co.

It has leased the residence of Mrs. E. A. Manny, 5041 Westminster place, to Lockwood Hill, who will take possession about the middle of March.

CONSOLIDATED PETROLEUM BUYS 4373 DUNCAN AV.

The Consolidated Petroleum Products, Inc., has purchased through its president, David H. Cohen, the property of John J. Larkin of the Larkin Packer Co., at 4372-74 Duncan avenue, through David Lynch. The lot is 50x190, and the improvements consist of a two-story brick building. Larkin acquired this property from the Ramsey Accessories Corporation, who purchased from Larkin the property at the northeast corner of Spring and Forest Park boulevard.

John J. Lang to Address "Y."

John J. Lang, certified public accountant with office in the La Salle Building, will address the class on "Fundamentals of the Real Estate Business," at the Downtown Y. M. C. A., sponsored by the St. Louis Real Estate Exchange, on Thursday evening. His subject will be "Real Estate Accounting."

David Corruthers Better.

David Carruthers, South St. Louis real estate agent, now at 3813 California avenue, is recovering from an attack of influenza and resultant complications. Carruthers expects to return to his office on or about April 1.

BUILDING AT DE TONTY AND 39TH IS TRADED

Six Flats on Sidney and Another on Gibson Involved in Deal.

The Joseph F. Dickmann Real Estate Co. reports a deal for the building at the northwest corner of Thirty-ninth and De Tonty streets, consisting of three stores and seven apartments from Abraham J. Novoson and Maurice J. Novoson to Charles Wiedmann and Gustave A. Hasemann. The purchase was made for an investment. The lot is 60 by 130 feet.

The property was traded for six flats at 3314-16-18 Sidney street, lot 62½x125, and a single flat at 4571 Gibson avenue, 30x130. The company also reports the trading of 3892 Arsenal street, single flat, for a bungalow at 4054 Magnolia place, for John S. Hartmann and Claude K. Rowland. Hartmann will occupy the Magnolia place bungalow as a home.

NOTICE TO THE BUILDING INDUSTRY

Exhibits are now being installed in the Permanent Exhibit of Building Materials and Equipment, established in the Arcade Building for the convenience of Architects, Engineers, Contractors and the Public.

MAKE APPLICATION FOR YOUR EXHIBIT NOW

The Building Industries Exhibit Bureau, Inc.
898 Arcade Bldg.—Phone CEntral 5045

Wm. F. Wischmeyer, Pres. — Geo. R. Bartling, V. P.
Edw. Lantz, Treas. — Jas. Riordan, Sec'y.

Management of Business Property

The knowledge necessary to produce the best results with property comes only through experience and by being in close touch with the requirements of various types of tenants and the prices they can afford to pay for space. Our departments—Renting, Purchasing, Operating and Auditing—are all headed by men of National Reputation in the Building Management field.

ISAAC T. COOK CO.
1736 Arcade Building

FIRST MORTGAGE BONDS 6% WITH SAFETY



Safety is assured because your investment is secured by sound first mortgage on income paying property, always conservatively appraised by experts, insuring safety of principal and a profitable 6% interest return.

CHOUTEAU TRUST COMPANY
4030 Chouteau Avenue
Corner Vandeventer.



REAL ESTATE LOANS

We make building loans or loans on completed dwellings, apartments and business properties at current interest rates with a very moderate charge for the service.

Laclede Bond & Mortgage Co.
714 Chestnut St.
CHestnut 6910 — CHestnut 6913

6% 1ST MORTGAGE GOLD BONDS
DENOMINATION $100.00—$ 250.00
$500.00—$1000.00
Maturing in 1, 2, 3, 4 and 5 Years
INTEREST PAYABLE SEMI-ANNUALLY
FIRE AND TORNADO INSURANCE
"Guaranteed Titles Guaranteeing First Mortgage"
WALTER F. SHEEHAN
REAL ESTATE CO.
CHESTNUT 8941 — 721 CHESTNUT ST.

6% $500 and $1000 Denomination
1st Mortgage Serial Gold Notes
—Interest Payable Semi-Annually—
Secured by First Mortgage on St. Louis Improved Real Estate
We recommend them as an absolutely safe investment
Established 40 Years
HEMMELMANN-SPACKLER
Safe Investors of Money — **Real Estate Co.** — Seventh and Chestnut Sts.

Real Estate Loans

We have unlimited funds to lend on well located improved property in City and County at lowest rates of interest and commission. We can save you money in the renewal of your loan if the property meets our approval. We also specialize in new construction loans.

WOLFF-SCHIELD & COMPANY
315 N. 7th St. — Saint Louis — MAin 3828

Our Sales Force Is Eager to Serve You

Why go to all the trouble of looking for a home? Just phone us and let us find you a home in the location you like best.

GIRALDIN BROS. R. E. CO.
Established 1890

Insist on having your house or apartment insulated to resist cold, to stop heat and to be free from unnecessary noises with fire resisting and vermin proof

SPRAYO-FLAKE
Resists Cold — *Stops Heat*

We apply it by spraying to any surface—wood, masonry, galvanized iron or wall board.

Sprayo-Flake Company
HECTOR TRUTEAU, Mgr.
3805 Wyoming Ave. — Phone PRospect 0631



6% Gold Notes

Secured by first mortgages on good high-class improved St. Louis Real Estate, insured against Fire and Tornado. Guaranteed title. Denominations—$100.00, $250.00 and $500.00, interest payable semi-annually. Maturities 1, 2, 3, 4 or 5 years.

Anderson-Stocke-Buermann
MAin 4593 — REALTY CO. — 808 Chestnut St.

Index To Classified Advertisement

In This Section Real Estate

	Page
Apartments for Sale	9
Bungalows, Cottages (Sale)	8
Business Property for Sale	11
Dwellings for Rent	5
Exchange (Real Estate)	7
Farms, Farm Land	11
Flats for Rent	3
Flats for Sale	7
Houses, Etc. (Colored)	5
Lots for Sale	11
Real Estate Loans	12
Real Estate (Colored)	11
Residences for Sale	10
Suburban Property for Sale	7

FOR SALES

Animals	Pt. 10, Pt. 6A
Automobiles	13
Household Goods for Sale	Pt. 1, P. 10
Loans	12
Miscellaneous for Sale	11
Pianos—Musical	12
Office Furniture	Pt. 10, P. 6A
Poultry, Birds	Pt. 1, P. 10
Radio Supplies	13

HOTELS

ALBANY HOTEL, 4873 PAGE
Why worry and freeze in keeping house? Live cheaper and at ease at the Albany. (c76)

ALCAZAR HOTEL, 3127 Locust—Clean; $1 day; weekly rates; two baths and shower; garage. (c8)

EMPRESS-RIALTO HOTEL: near Grand and Olive—Nice clean rooms, $1 and up; weekly rate. 3534 Olive st. (c99)

FAIRGROUNDS HOTEL
NEW MODERN FIREPROOF
Half block west of Grand, opposite Fair ground Park; excellent transportation; large closets, plenty of heat and hot water; spacious lobby and real hotel service; all rooms outside, with combination tub and shower. Daily $2 up; weekly $12 up; monthly $47 up. Your inspection invited. You will be surprised with results. (c3)

HOTEL AVALON—Pershing and Taylor: St. Louis' finest family hotel; special rates to permanent people; American and European plan. (c8)

LINDELL, 4137—San Carlos Hotel, phone Lindell 3600; rooms, newly furnished, hot and cold water, telephone in every room, some with connecting bath; single and double, $7 to $10; dining room. (c44)

MAE HOTEL, 324 N. 3d—Clean; $2.50 weekly; tub and shower bath; steam heat.

Marquette Hotel
18th and Washington
SPECIAL RATES TO PERMANENT GUESTS
Comfortable, newly decorated rooms, fine food; both in cafeteria and dining room and genuine hospitality.
Come in or phone and let us tell you more about the many advantages of living at the MARQUETTE.
Just ten minutes walk from the business district. Busses and surface cars from door.

ROYAL ARMS HOTEL, 4439 Washington: clean, quiet family hotel; centrally located; good heat; single $6; double, $7. (c1)

SAN CARLOS HOTEL—(Lindell 4137)—4 nicely furnished rooms, hot and cold water, telephone in every room, also private bath; $7 single, $9 double. American and European plan. Lindell 3900.

SHARDELL—Comfortable rooms; phone, bath; reasonable rates. CAbany 0830.

NEW WESTMORELAND HOTEL, Maryland at Taylor: inspect this beautiful new family hotel; newly furnished, decorated throughout; rates $45 up. DEmar 5560. (c8)

A SOLUTION TO THE LIVING PROBLEM is offered at the Cabanne Hotel, 5545 Cabanne, where you can secure a splendid room with modern appointments and 3 meals a day American plan, cuisine unexcelled, all for $16 a week. Call and investigate. FOrest 8085. (c8)

APARTMENTS

APARTMENTS FOR RENT

Central

HEAT FURNISHED
303 CEDAR
Modern 3-room efficiency apartments; bath and electric; Murphy in-a-dor beds; available for immediate possession; rent $30 per month.
FULKERSON R. HARRIS REALTY CO., MAIN 5509 400 N. 4TH.

WARREN APT., 1117 PINE—3 rooms, 4-room efficiency; electricity and gas included; $60.

OREON E. & R. G. SCOTT, 800 Chestnut.

North

FAIR, 3503—3 rooms, roll-away beds, refrigeration, janitor, heat; new building; very neat; call.
SAVINGS TRUST CO., FOrest 8240.

POPE AND WEST FLORISSANT (southwest corner)—Delightful apartment; four rooms and bath, opposite park; heat, janitor serve, hot and cold water, rent reasonable. See Mrs. Seymour, manager of apartment, 4685 Pope.

ST. LOUIS, 3529—3-room efficiency apartment; heat, janitor service and electric refrigerator furnished.
HARTWIG DISCHINGER, Lindell 2943.

4412 WEST FLORISSANT.
4-room efficiency, $60; includes heat and electric refrigeration. A. CHINBERG, 808 Chestnut. MAin 4593.

ONLY A FEW LEFT IN THIS NEWLY COMPLETED APARTMENT
THE PALMER
NEW FIREPROOF BUILDING IN NORTH ST. LOUIS
Northeast corner Spring and Palm. The most modern and conveniently arranged apartment in the city. Apartment consists of living room with concealed bed, full-size bedroom, dinette, kitchenette, tile bath with shower, refrigeration furnished; Quick Meal gas range, built-in ironing board, linoleum on kitchen floor; garage in rear.
RENT $65
REPRESENTATIVE ON PREMISES
Don't fail to see these wonderful apartments.
DUBINSKY REALTY CO.
504 Wainwright Bldg. MAin 2757

Northwest

CLARA, 3316—3-room efficiency, $40. Kamp, 1005 N. 7th; Chestnut 8342.

CLARA, 3423—Pretty 3-room efficiency; all conveniences; only $45; summer rate; only $40; moving expenses paid; see agent there.

EUCLID, 4120 N.—1st and 2d floor south, 4-room efficiency, modern throughout; heat and janitor service; rent $45.
ANCKENETER-FLEER RLTY. & INV. CO. 3139 N. GRAND. COLFAX 3425.

GOODFELLOW, 2815—4-room efficiency, gates finish; new; only 2 left. Parkview 7710. (c)

KINGSHIGHWAY, 2813 N.—Apartment, 4 room efficiency; steam heat. Frigidaire, tile bath. Cratten; make $57.50. (c)

MAFFITT, 3809—4 large rooms; new; cratex finish. Parkview 7710. (c)

MAFFITT, 3805—4 full-size rooms with electric refrigeration. (c)

NATURAL BRIDGE, 4610—Apartment, 4 rooms, tile bath, modern; $40.

NATURAL BRIDGE, 5372—Beautiful 3-room apartment, including heat, light, gas, etc.; rent only $50.
WEST END REALTY & CONST. CO., 3416 Union bl. FOrest 8227.
$37.50

6139 NATURAL BRIDGE RD.
3 large rooms, with Murphy bed; hardwood floors, tile bath, heat and hot water.
FRANCIS-PERRY-RUTH, 110 N. 7th.

5520 NAT'L BRIDGE
ONLY $50.00
Beautiful 3-room efficiency apartment; large living room, Murphy bed, kitchenette, dinette, dressing room, tile bath, hardwood floors, garage; new building; gas, electricity and electrical refrigeration furnished. Open for inspection today.
HAROLD E. WILLSON, INC., GAr. 3742.

HOTELS

Unprecedented Hotel Values
Corner Suites—parlor, bedroom and bath
with complete hotel service
$140.00 *per month!*
$75 per Month for Bed-Sitting Room, Dressing Room and Bath
You can live better for less at The Branscome. In a better location, in a modern, spacious hotel apartment, with all the convenience and carefree luxury that comes with thoughtful and efficient hotel service.

Special Features:
The Branscome is ideally located overlooking Forest Park—quiet, secluded—in a fine residential section, with quick transportation to the city-center . . . A dining room with delicious foods at moderate charges—55c and $1.25 dinner . . . The lobby furnished in exquisite taste . . . Modern garage in connection. Entrance direct from building.

Your inspection is cordially invited

THE BRANSCOME
HOTEL APARTMENTS
5370 Pershing Av. Telephone FOrest 9090

APARTMENTS FOR RENT

Northwest

NORWOOD, 3503—3-4 room apartments; heat and janitor; modern.
WEST END REALTY & CONST. CO., EVergreen 6227. 3416 Union.

PALM, 4945—4-room efficiency; strictly modern; rent reduced; oil heat, refrigeration, janitor service; month's concession. (c6)

ST. LOUIS, 4739—5 rooms, including sun room; will put in A1 order; $55.
OREON E. & R. G. SCOTT, 800 Chestnut.

ST. LOUIS, 4681—Store; established beauty parlor; moving Feb. 14; rent $45. J. W. BURIAN, 4016 Chouteau. GRand 0593.

TIMBERLAKE, 1800—4-room efficency; newly decorated. Owner LaClede 0178.

THIS IS A BARGAIN
RENT ONLY $50 PER MONTH
3458 Williams pl. (short block west of Union at Natural Bridge); front apartment; living room, dining alcove, kitchenette and bath, electric lights, heat, gas and refrigeration; janitor will show.
BUSH-BURNS MAin 4527. (c80)

RENTS $42.50 TO $62.50
3-4-5 room efficiencies, just completed; refrigeration, light, gas, heat, janitor, see field agent, 5510 Natural Bridge avenue.
POMEROY-BERG R. E. CO., EVerg. 7067.

NOT MANY LEFT
RENT ONE TODAY
NEW MODERN APARTMENTS
JUST COMPLETED
5460-68 N. KINGSHIGHWAY
We are now offering these attractive apartments, consisting of living room, dinette, kitchenette, full-size bedroom, tile bath with shower; plenty of closet room. These apartments are the last word in beauty. Apartments are equipped with Quick Meal gas stove, electric refrigeration, concealed bed, inlaid linoleum in kitchen.
RENTAL, $62.50 and $65.00
Representative on Premises Sunday
DUBINSKY REALTY CO.
504 Wainwright Bldg. MAin 2757

South

ARKANSAS, 3711—4-room efficiency; 2 weeks' free rent. (c)

BATES, 622—4 rooms, modern; heat furnished; janitor service; garage; $55. (c)

BATES, 5636—4 rooms, breakfast room; heat, refrigeration; garage; reasonable. (c62)

NEW APARTMENTS
3608-10 Bates; new apartments of 5 large rooms; all modern conveniences; built-in features, steam heat.
Northwest corner Grace and Bates; 3-4-5 room efficiency; ultra modern; occupancy and refrigeration very reasonable.
FEDERER, 2610 Gravois. PRospect 1510.

1018-1032 BATES STREET
(3000 South, Just East of Grand)
4-room new apartments. Gas, electric, in-a-dor bed, electric refrigeration, janitor service included. Convenient to shopping districts, schools, churches, transportation. Very moderate rentals. Agent on premises all day Sunday.
Herman Mayer Company
3617 S. Grand. LAclede 2092.

BOTANICAL, 4206—Park location; heat, janitor, $60. (c43)

3608 CONNECTICUT, 6 rooms.....$85 00
3080 McRee av., 3 rooms, sun parlor 60 00
3185 S. Grand, 3-room effic'y.. 50 00
3609 Juniata st.; 5-room efficiencies, second floor; ..$80 & 65 00
HEMMELMANN-SPACKLER REAL ESTATE CO., 701 Chestnut.

DE TONTI, 3866—2d floor; 4 nice rooms, sunroom, reception hall; bed; convenient locations; reasonable rent.

GASCONADE, 3467 (corner Grand)—Modern 4-room efficiency; heat, light, gas, refrigeration furnished; very convenient. Riverside 3375.

GRAND, 2005 S.—4 rooms, janitor service; overlooking park. Darr. GRand 5247. (c98)

GRAND AND IRON
1 Block North of Carondelet Park.
3, 4 and 5 room apartments. See them today. (c)

LAUNETTE APARTMENTS
Grand and Montana; 4-room and 5-room efficiencies; southern exposure; Frigidaire, heat, janitor service; low rent.
WM. E. MUENSTERER, 3294 S. Grand. (c99)

PASADENA APARTMENTS
Grand and Osage; ideal location; modern 4-room efficiency, in-a-dor bed; extra bedroom; low rental includes gas, light, heat and janitor service. Manager on premises. Phone LaClede 2747. (c80)

The Parkside Apartment
6336 S. GRAND BL.
Across from beautiful Carondelet Park; 4, 5, 6 room efficiency suites, $50 up to $80; Frigidaire, gas, electricity and heat furnished; agent on premises. PRospect 5370. (c62)

1919 S. GRAND BL.
HOTEL NAUM
APARTMENTS
FURNISHED OR UNFURNISHED
4-room unfurnished efficiencies, $80; furnished, $115; light, heat, refrigeration, ice water and gas in the rental; also single rooms, with Pullman kitchen and bath, furnished, $80; garage and dining room in connection; opposite beautiful Reservoir Park; low rents. A very few left. F. Crabb, manager, on premises. GRand 2034.
A. G. BLANKE R. E. CO., 711 Chestnut.

LAFAYETTE, 3679—Sublease, March 1; 5 rooms, sun parlor; convenient location. GRand 0834it.

LAFAYETTE, 3811—3 rooms, sleeping porch, open. E. L. RAKEWELL, 118 N. 7th. Chestnut 3355.

LAFAYETTE, 4303A—5 rooms, steam heat, $60.
ANDERSON-STOCKE-BUERMANN.

LAFAYETTE, 3217 — Delightfully furnished 2-room housekeeping apartment; clean, modern; steam heat; ideal location; adults.

LAFAYETTE, 3011—Beautiful 5 rooms, strictly modern; refrigeration; very desirable front; drive through.
WOLF-POLLACK, 107 N. 8th. MAin 1858.

LAWRENCE, 2209—1st floor 4 rooms; bath; put in good repair; convenient location.

MOREL, 3630—3 rooms, sunroom, Murphy bed; heat, janitor service.

OPPOSITE BEAUTIFUL PARK
4101 Magnolia; 4-room efficiency; real location; very desirable; low rent. (c81)

MAGNOLIA, 4133-35-61—Opposite beautiful Tower Grove Park; 4-3 large rooms, dressing room, door bed, tiled bath with refrigeration.
OREON E. & R. G. SCOTT, 800 Chestnut.

MORGAN, 3152—3 and 4 room apartments; electric refrigeration and all modern conveniences; reasonable rental. Manager on premises. A. CHINBERG, 808 Chestnut. MAin 4593.

APARTMENTS FOR RENT

Northwest

MERAMEC, 3809—3 and 4 room efficiency apartments; vapor heat, electric refrigeration, built-in closets and drawers, tile bath; also large porch.

MINNESOTA, 2926—4 rooms, modern. Riverside 6643W. (c83)

MINNESOTA, 2645—4-room efficiency apartment; steam heat furnished; $47.50 with garage. Riverside 9105W.

MISSOURI, 2928A—3 room apartment, modern; tile bath; furnace; electric.

SEE THESE TODAY
JUST COMPLETED
4727-9-35 MORGANFORD, CORNER WALLACE, NEXT TO BEVO MILL; ONE-HALF BLOCK FROM CHEROKEE CAR AND BUS LINE. 3 AND 4 ROOMS, HEAT FURNISHED; STOVES, BED, IRONING BOARD, REFRIGERATION. WE WILL FURNISH ELECTRIC FOR REFRIGERATION. RENT $55.00 AND UP. SEE MANAGER ON PREMISES.
A. MAYER REALTY CO.
RIVERSIDE 4616 4603 GRAVOIS

NEOSHO, 4215—Month concession; 4-room efficiency; heat, refrigeration furnished.

NEOSHO, 4219—4-room efficiency; Frigidaire, heat and janitor. Riverside 4242.

PORTIS, 3202—4 beautiful rooms; bath, sun parlor; only $35. Tower Grove car to 4300.

QUINCY, 4612—Modern flat; screened porch. Riverside 2637J. (c83)

SHAW, 3811—5 rooms and sun parlor; exceptionally bright; garage. (c)

SHENANDOAH, 3432—4-room efficiency, heat and janitor. DARR, GRand 5247. (c83)

SPRING, 3400 N.—Dandy 5 rooms, heat furnished; decorate to suit; one block to Rose Fanning School. Riverside 3373. (c62)

SPRING, 1805 S.—First floor north; four fine rooms, newly decorated; $60; open. OREON E. & R. G. SCOTT, 800 Chestnut.

3-ROOM APARTMENTS
S. E. Cor. 39th and McRee
Nice, light suites with fuel gas, electric light, steam heat, janitor service, hot water furnished; gas range and Kelvinators. Agent on premises Sunday 10 to 12 & 2 to 5.
JEFFERSON RLTY. & INV. CO.
Jefferson Av. and Cherokee.
PRospect 3882. (c99)

CAPISTRANO APARTMENTS
3905 Utah: 4 rooms and sun room with bed; heat; janitor; garage.

WINNEBAGO, 3909—4 rooms, heat, hot water, Frigidaire, janitor service; concession. FRANKEL, 213 Wainwright. MAin 2383.

WYOMING, 3340—5 rooms and sun parlor; heat and service.

! ! DRAKE APTS. ! !
NEW AND BEAUTIFUL.
Heat and janitor service furnished; 3 rooms, 4 efficiencies; 4 rooms, 5 efficiencies; electric refrigerators, gas stoves, carpeted corridors, carpeted stairs, inclosed, roof garden, beautiful interior; something different; rent very reasonable. Manager on premises. 4648A Gravois. Shown today. (c80)

Southwest

APARTMENTS—3, 4 and 5 room efficiencies modern; plenty of closet space; heat, electric, gas and janitor service furnished; rental $43 to $67.50; kers at office of BROWN REALTY CO.
Hiland 8400. 7163 Manchester. (c80)

ARSENAL, 4947—
4 rooms, porch and garage.

6209 ARSENAL AND 3061 CLIFTON.
Two incomparable apartments, each consisting of living room, bedroom, dressing room, kitchenette and dinette; full length mirrored door, two-tone tile bath and craftex walls; heat and janitor service furnished.
WENZLICK, CHestnut 6900.

CHIPPEWA, 4939—New 4-room apartment; electric refrigeration and all modern conveniences; reasonable rental. Manager on premises.

Lindenwood Apartments
4909 CHIPPEWA STREET
RENT $55.00
A few choice apartments left; 3, 4 room efficiency; heat, light, gas, janitor service and electric refrigeration furnished; garage in building.
HARTWIG-DISCHINGER, Lin. 2943

HEREFORD, 3918-22—4-room efficiency, $35; 5-room efficiency, $42.50; modern.

KINGSHIGHWAY AND BONITA (one block north of Gravois)—Excellent 3-room efficiency; kitchen furnished; ideal for couple. Riverside 3375. (c62)

THE NEW WINONA APARTMENTS
S. KINGSHIGHWAY AND WINONA.
4300 SOUTH.
Living room with Murphy bed and bedroom, dinette and kitchenette, everything furnished, except the furniture, but includes gas stove, refrigerator and bed; $67.50; ready for immediate occupancy.
SOUTHAMPTON CO., Riverside 3200.

LAWN, 3517—Kingshighway Hills lower 5-room efficiency apartment with oil heat, gas range; screened-in porch in rear; janitor service. Call Riverside 6023J. (c83)

4924 POTOMAC
Four rooms; electric refrigeration; garage. Open.
J. I. EPSTEIN & SON.
MAIN 2102. 617 CHESTNUT.

5 ROOMS, SCREENED SLEEPING PORCH INCLUDING GARAGE, $50.
In Southampton—St. Louis' healthiest section; plenty of exposure; open today; hot-water heating plant. 5317 Devonshire, Southampton cars or Public Service Bus.
SOUTHAMPTON CO., Riverside 3200.

Hotel Brownsom
New, modern, fireproof apartments; $57.50 and $64.50; beds, light, gas, electric, refrigeration, telephone and elevator service; desirable location.

HOTEL ROOMS
With showers and tub baths; rental by day, week or month.
Try Aunt Rose's delicious $1 dinner.
Hiland 8400. Yale and Manchester. (c80)

DELWOOD APARTMENTS
BELLEVUE AND ZEPHYR.
Beautiful 4-room apartments; living room, with in-a-dor bed; dining room, kitchen, bedroom, tile bath, shower; rent $72.50. 3-room apartment, rent $57.50. Rent includes heat, refrigeration and janitor service.
KORTE, 110 N. 8TH. MAIN 4238.

PARK—PARK—PARK
The word park may not mean anything to you, with the snow on the ground, but with summer in St. Louis soon at hand, this beautiful apartment building, directly across from Kingshighway park is one of the coolest spots; includes janitor service, electric refrigeration, heat; all transportation conveniences; $50 and upwards. Southwest corner Kingshighway and Itaska. 5100 S. Kingshighway; bus, Southampton car.
SOUTHAMPTON CO., Riverside 3200. (c)

West

ADELAIDE, 320 (corner Washington)—5 fine rooms and two baths; newly decorated; all in A1 order; $150.
OREON E. & R. G. SCOTT, 800 Chestnut.

AMHERST PL., 1219—5 rooms, sleeping porch, heat, hot water, janitor. (c)

AMHERST, 1205A—8 rooms, 2 baths; heat, janitor, hot water.
JOHN S. BLANKE & BRO., 815 Chestnut.

APARTMENTS FOR RENT

West

1230 AMHERST PL.
5 large rooms; all modern; special inducement; rent $75.
SINGER-KLEIN R. CO., 104 N. 8th. Chestnut 5665. CHestnut 5666.

APARTMENT—4 rooms; bath; heat, hot water $47.50; adults. FOrest 6834. (c81)

APARTMENT—Corner Art Hill and Oakland; opposite Forest Park; 4-room efficiency; new. (c)

APARTMENTS—New, modern in every way; 4-5-6 room efficiency; rent from $67.50 to $95; month concession; in Moorlands. PArkview 4395. (c)

APARTMENT—Sub-lease for 6 months, unfurnished, 4 rooms, southwest exposure; one of the most desirable apartments in the Embassy Apartment, No. 303. 330 N. Union. FOrest 5903. (c2)

APARTMENTS—3, 4 and 5 room efficiencies; modern; plenty of closet space; heat, electric, gas and janitor service furnished; rental $45 to $57.50; keys at office of BROWN REALTY CO., Hiland 8400. 7163 Manchester. (c80)

CABANNE, 5741—3-room efficiency. See janitor.

BELLECOURT APARTMENTS
1107-23 BELLEVUE AV.
Desirable efficiency; living room, in-a-dor bed, dressing room, breakfast room, kitchenette and bath; rent $60 and $62.50; heat, refrigeration, janitor service.
KORTE, 110 N. 8TH. MAIN 4238.

BLACKSTONE, 1432—First floor; also 1448S, second floor; 4 nice rooms; heat furnished; newly decorated; $50.
EUGENE J. ALTHEIMER, WILLIAMS & CALMER, INC., 817 Chestnut.

BOYLE, 375 N.—4-room efficiency, newly decorated; heat, gas, light, refrigeration furnished; reasonable rent. (c83)

BOYLE, 3250 N.—6 rooms, tile bath, hardwood floors, heat and janitor service; concession to good tenant.
MORRIS AACH R. CO., INC., 826 Chestnut.

Buckingham Court, 4904 (one block south West Pine, corner Euclid)—Beautiful corner apartment; two real bedrooms, sun parlor with Murphy bed, living room, dining room and kitchen; all outside sunny rooms. Frigidaire; only $85.
John A. Watkins & Co., 722 Chestnut.

CABANNE, 5531—5 beautiful rooms, large closets. Rent reduced. (c62)

CABANNE, 5822—Sublet, second floor north, efficiency, living, dining, dressing room and bath; Frigidaire.

CABANNE, 5555—7 rooms and maid's room; heat and janitor service; garage if desired; rent reasonable. FOrest 3527R. (c80)

CABANNE, 5603—6 rooms, Frigidaire; concession; rent reduced to $70.
W. B. SHELP & CO., City Club Bldg. (c80)

CABANNE, 5807 — THIRD FLOOR WEST, 4 LIGHT ROOMS, ALSO IN-DOOR BED AND DRESSING ROOM. LARGE KELVINATOR. FRONT PORCH. SOUTHERN EXPOSURE. CABANY 7770.

NEW 3-ROOM EFFICIENCIES.
5617 Cabanne; gas, electric heat, electric refrigeration; janitor and incinerator furnished; reasonable rent; must be seen to be appreciated; reduced rent. (c99)

5822-24-26 CABANNE
Attractive apartment, 4 rooms, tiled bath walls and shower, Frigidaire.
DROZDA REALTY CO., 4006 Chouteau.

NEW 3-5 ROOM EFFICIENCIES.
5617 Cabanne; gas, electric, heat, electric refrigeration; janitor and incinerator furnished; reasonable rent; must be seen to be appreciated; reduced rent. (c99)

5817 CABANNE
Dandy 6-room apartment; 2 regular bedrooms, large; janitor service; garage; rent reasonable.
O. PANGBURN, REALTOR.
5733 Delmar. CAbany 4400. (c62)

Winston Churchill Apts.
5475 Cabanne, Corner of Belt
Now ready for occupancy; inspect today; 2, 3, 4 and 5 rooms, with 1 or 2 baths; elevator service, light, gas and refrigeration included; tea-room and modern garage in building; manager on premises.
EUGENE J. ALTHEIMER, WILLIAMS & CALMER, INC., 817 Chestnut.

CATALA, 906 (third floor)—very desirable 6-room apartment; garage; very reasonable rental; open for inspection.
JOHN S. BLAKE & BRO., 815 Chestnut.

CATES, 5221A-5223—5 rooms each; heat furnished; good condition; $55
C. C. MILTENBERGER, 8th. 8th st.

CATES, 6408—5 rooms, 2-room efficiency; second floor; rent only $65.
OREON E. & R. G. SCOTT, 800 Chestnut.

CATES, 6431 (cor. Westgate)—6-room efficiency; all facing street; can offer 2 or 3 sleeping rooms; concession to yearly tenant; newly decorated. Open.
FRANK PERRY-RUTH, 110 N. 7th st.

CATES, 5632—5 rooms, heat and janitor service furnished; dandy neighborhood; see
FRED W. GELAN REALTY CO., Riverside 2505. 5455 Gravois av.

CATES, 5890—5 large rooms and closets; Frigidaire, heat and janitor; sequel floor east and west; Al condition; possession March 1.
C. CORNWELL R. E. CO., 111 N. 7th.

CATES, 6300—Beautiful 7-room apartment; 2 bedrooms and maid's room, with toilet; Frigidaire; rent $100, including garage.
WEST END REALTY & CONST. CO., 3416 Union bl. EVergreen 6227.

5533 CATES—ONLY $70.00
Four large rooms, heat, janitor service; newly decorated open. CHestnut 4343.
EUGENE J. ALTHEIMER, WILLIAMS & CALMER, INC., 817 Chestnut st.

HIGH-CLASS APARTMENTS
535 Cabanne; 6 large rooms, $100.
5386 Pershing; 4 rooms, Murphy beds $70.
5910 Washington; 4 rooms, sun parlor.
F. W. DIESTELHORST CO., 5356 Delmar.

Graward Hall Apt.
826 CLARA
Beautiful 3 and 4 room efficiency, 23 foot living-room, decorated floors, colored tile bath, large closets, Frigidaire, electric, gas furnished; garage in basement; rent reasonable. Open for inspection Sunday.
O. PANGBURN, REALTOR.
5733 Delmar. CAbany 4400. (c62)

THE MAYFLOWER
605 CLARA AV.
Apartments with southern exposure; overlooking beautiful Forest Park. Living room, breakfast room and kitchen, dressing rooms with built-in cabinets and twin beds; electricity, gas, electric refrigeration, radio and automatic clocks are included in rental; rents only $80.
OREON E. & R. G. SCOTT, 800 Chestnut.

RENT REDUCED
1012 Clarendon: 4-room apartment; heat and janitor service.
SHIRLEY REALTY CO.,
813A Chestnut St. CHestnut 8809.

CLAYTON RD., 6378 (CORNER YALE)—Apartments; electric refrigeration; rents reasonable. Manager, Hiland 6327.
WALTER F. SHEEHAN, 721 Chestnut.

CLEMENS, 6608—First floor, 5 beautiful rooms, Murphy bed; rent reduced. (c99)

CLEMENS, 5567—2d floor east; 6 rooms, breakfast room; strictly first-class; open.
GODWIN REALTY, Forest 3370. (c62)

CLEMENS, 6043—4-5 rooms, residential block; Murphy; decorate. CAbany 4106J. (c62)

CLEMENS, 6620—5 large rooms, 3d floor; apartments with
SAVINGS TRUST CO., FOrest 8240.

CLEMENS, 6631—Living room, sunroom with Murphy bed, dining room, breakfast room, kitchenette, large bedroom, tile bath.

5641 CLEMENS.
Three and 4 room apartments, gas, electricity and electric refrigeration furnished; new building and convenient location.
A. CHINBERG, 808 Chestnut. MAin 4593.

REAL BARGAIN
5899 Clemens; No. 31-32. Real attractive 3-4 room efficiency in exclusive neighborhood; gas, electric, Frigidaire, heat, etc. $55-$70; open.
D. G. RUPP REALTY CO. Park 5838.

HOWARD APARTMENTS
5617 CLEMENS AV.
Beautiful new efficiencies; large living room with Murphy bed, kitchenette, dinette, dressing closet and bath, $60 with extra bedroom, $70; electric, gas, electric refrigeration, steam heat and janitor service furnished. See resident manager or DOUGHERTY R. E. CO., 906 Chestnut st. Central 6330.

Where Can You Equal This?
$60 and $67.50
FOR NEW APARTMENTS
5635 CLEMENS
Electric refrigeration, light, gas, heat and hot water included in these rentals; apartments consist of large living room (concealed bed), dinette and kitchenette; shower and tile walls in bath; also some large suites with real bedroom. See representative on premises.
STANLEY EPSTEIN, INC., 904 Chestnut.

DEBALIVIERE, 5778—6 rooms, second floor; heat, janitor; $60 open.
HAUSCHULTE R. E. CO., 2407 N. Broadway

DE BALIVIERE, 3209—2 apartments, 4 rooms, tile bath; heat furnished; rent reasonable.
MARTIN & BREITOW
1119 Chemical Bldg.

DELMAR, 5910—Near Hamilton; 4 nice rooms; heat, etc.

DELMAR, 5884—3-room efficiency; electric low rent, $50.
B. A. THOMPSON, PArkview 0141.

APARTMENTS FOR RENT

West

HAWTHORNE
4475 West Pine
Multi-Family Residences of the Better Class—
3, 5 and 6 Room Efficiencies
$70 to $155
Ready May 1, 1929
Owners Edmu Realty Co.
Rental Agents
HEMMELMANN-SPACKLER R. E. CO.
701 Chestnut Street
WE SUGGEST YOU INVESTIGATE

DELMAR, 5904—Third floor, 6 rooms and 2 baths; steam heat furnished; rent $90.

DELMAR, 4—3—2d floor; 4 rooms; nicely decorated; reasonable rent.
FRANKLIN REALTY CENTRAL 1374.

DELMAR, 5300—5 rooms, tile bath, electric refrigerator; incinerator; oil heat.

DELMAR, 4176—5 large rooms; hardwood floors, tile bath, janitor service; rent reduced; $55. (c6)

DELMAR, 5904—Second floor, 6 rooms and 2 baths; steam heat furnished; rent $90 per month.

DELMAR, 6372A—5 rooms, heat, $60.
DELMAR, 4514A—5 rooms, heat; $65.
SAVINGS TRUST CO., FOrest 8240.

DELMAR, 4639A—6 large rooms; heat and janitor service; will decorate.
MULLIN-WALTERS REALTY CO.

DELMAR, 7245—University Park; new 4-room efficiency; electric refrigeration; beautiful decorations; $50.
A. G. BLANKE R. E. CO., 711 Chestnut.

DELMAR, 5120—5 rooms, tile bath, heat furnished; rent $65.
FENBERG & JONES, REALTORS.
EVergreen 8762. 2914 N. Union.

DELMAR, 7345—Corner Jackson, new, 5-room apartment; 2 baths; open porches; maid's room on third floor; garage; open
A. G. BLANKE R. E. CO., 711 Chestnut.

DELMAR, 6319—Six large, light rooms, steam heat, newly painted and decorated, hardwood floors and janitor service, $70 and $75 a month.
Apply HENRY R. WEISELS CO., 8th and Chestnut.

DELMAR, 6331—And 6308 Westgate; efficiency apartments; living rooms, dining room, sunroom, kitchen, with Murphy bed, janitor and heat furnished; $50 per month; will decorate.
JONES BROS. REALTY CO., CHestnut 8037.

BRENTMOOR APARTMENT
5414 DELMAR BL.
Ten rooms, 5 baths, garage 2 cars; beautiful arrangement; elevators; will redecorate to suit; open.
OREON E. & R. G. SCOTT, 800 Chestnut.

EAST HARLAN COURT
5433 DELMAR BL.
4 ROOMS, 6-ROOM EFFICIENCY, TWO CONCEALED BEDS; RENTAL INCLUDES ELECTRICITY, GAS AND ELECTRIC REFRIGERATION; GARAGE IF DESIRED; $65 AND $70. (c80)
OREON E. & R. G. SCOTT, 800 Chestnut.

4011 Delmar
New Efficiency Apartments
$50 to $75
Including electric lights, gas and refrigeration. Garage in main floor rear with private drive.
A limited number of these apartments can be rented completely furnished.
Manager on Premises. LIndell 4011.

Bush-Burns
MAin 4527
RENT REDUCED TO $40, $45 AND $55
725 De Mun, 3 and 4 room efficiency; heat furnished.
CLICK REALTORS, 802 Chestnut st.

EASTGATE, 616—4 rooms, sun room, heat and janitor; decorate. CHest. 9285. (c83)

EASTGATE, 721—6 rooms, Murphy bed; newly decorated throughout; garage if desired.
POMEROY-BERG R. E. CO. EVer. 7067.

EASTGATE, 800—Four rooms, breakfast room, sunroom, inclosed sleeping porch; nicely arranged; $72.50.
JOHN H. ABBOTT, Realtor. 709 Chestnut.

EASIGATE, 722—Modern four-room; electric refrigeration, heat, hot water service

ENRIGHT, 5228—6 rooms, steam heat; vacant; adults. MAin 0493.

ENRIGHT, 5561 — 3-4-5 rooms; refrigeration, gas, electric furnished. FOr. 7236R. (c83)

ENRIGHT, 5890—6 rooms, sleeping porch, sun parlor, 2 baths. FOrest 7434W. (c99)

ENRIGHT, 5838—New 3 and 4-room apartments; some have bedrooms; electric refrigeration, carpeted halls and all modern conveniences; $67.50 up, with liberal concession. Manager on premises.

ENRIGHT, 5738—Furnished or unfurnished 3-room efficiency apartments; with heat, gas, light and electric refrigeration. For particulars see manager on premises or call MISSISSIPPI VALLEY TRUST CO., Agts., MAin 3640. 4th and Pine st.

BARCLAY APARTMENTS
5611 ENRIGHT AV.
Excellent location; new efficiency-type apartments; with or without bedroom; tile bathrooms with showers; fine gas ranges; porcelain enamel Kelvinators; rent $60 to $80, including gas, electric for light and Kelvinator; heat and janitor service; garages. See manager.
DOUGHERTY R. E. CO., 908 Chestnut st.

ETZEL, 5611—First floor, 4 nicely arranged rooms; convenient location. (c)

ETZEL, 6143—4 rooms, tile bath, hot water and steam heat furnished; adults only.

EUCLID, 908 N.—4 rooms, steam heat janitor service; rent $50.
OTTO TIETJEN, 722 Chestnut.

EUCLID, 3624—6 rooms, tile bath, hardwood floors, heat and janitor. JEfferson 8892. (c80)

FOREST COURT, 622 (Hanley pl. and Wydown)—5-room efficiency; desirable.
B. A. THOMPSON, PArkview 0141.

FOREST PARK, 4344—4 rooms, Murphy bed, heat, reasonable. (c99)

FOREST PARK, 4366—4 rooms and large reception hall, heat and janitor service. $55. Call Cabany 0722 on week days. (c62)

4407 FOREST PARK BL.
Four large rooms, all in A1 order; rent only $60; concession.
OREON E. & R. G. SCOTT, 800 Chestnut.

FOREST PARK BL., 4542-48—"Victoria" and "Marlborough," 8-room apartments; every one a real home; will put in perfect order.
MATHEWS CO.
2d floor, 615 Chestnut.

FORSYTHE, 7138—Attractive apartment; 6 rooms; 2d floor. Parkview 7761. (c99)

GOODFELLOW, 906—Apartment with bedroom. See janitor.

GOODFELLOW, 812—5 rooms, sun parlor, screened porch; inquire 5745 Cates. (c)

HAMILTON, 1217—Four rooms, 2 Murphy beds; will decorate. Riverside 5884. (c83)

HAMILTON, 936A—6 rooms, newly decorated throughout; low rent.
J. H. FARISH KNAPP CO., MAin 2686. (c80)

HAMILTON, 609—4 rooms, sun parlor, 5903 Washington, 5 rooms, sun parlor, 5907 Washington, 4 rooms, sun parlor. Refrigeration newly papered.
DIESTELHORST, PArkview 0200.

HEMAN, 727—Apartment, west, 5 rooms, 3 bedrooms, screened porch, reduced rent, $75.

HEMAN, 737—6 rooms, screened porch, garage; second floor. See first floor.
J. I. EPSTEIN & SON, 617 Chestnut.

INTERDRIVE, 733—6 attractive rooms, 2 separate bedrooms; concession. $65. (c99)

AT FOREST PARK—1005 HI-POINTE, 3 ROOMS AND SUNROOM—$67.50
4 ROOMS AND SUNROOM—$85.
Includes gas, electric, refrigeration, in-a-dor bed, etc., both 3d-floor apartments; one block west of Skinker and Clayton, along south side of car tracks. Kuhs Apt. A. J. KUHS CO., 10th and Chestnut.

INTERDRIVE, 751 (24 floor)—6 comfortable rooms; exceptional exposure; bungalow floor plan; ready; immediate;

1500 APARTMENTS, DWELLINGS, HOUSES, FLATS Wanted, For Rent and For Sale in These Columns Today.

APARTMENTS FOR RENT

West

7390—University Hills, one block north of Kingsbury; 5-room apartment; 2 southern-exposed; electric refrigeration; heated separate hall entrance to each apartment.

FOREST PARK—5800 OAKLAND (Oakview; 4-room efficiency; ga... very desirable; low rent. (c82)

OAK-OAK APARTMENTS 5800 Oakland (overlooking Forest Park); 2-room efficiency; heat, light, gas, electric and refrigeration. Garages available. See manager on premises. (c81)

BRAND-NEW APARTMENTS

Oakland, across from Forest Park; 1 room efficiency; low rent, including gas, electric and refrigeration. Manager on premises. ... ZEITMAN R. E. CO., Realtors, ... Chouteau. GRand 1091. (c62)

... STREET RD., 6724—4-room steam ... apartment; will decorate; rent ... (Central 1249.

...—Fireproof building; 3 and ... efficiency, with balcony; gas and ... $45 and up. ... HALLER R. CO., 807 Chestnut. (c5)

SHERIDAN APARTMENT 4471 OLIVE ST.

Very desirable apartment of 3 rooms; efficiency; newly decorated throughout; rental includes electricity and gas. Rent Only $50.

... & R. G. SCOTT, 800 Chestnut.

...—Very desirable efficiency; standard bedroom. FOrest 2735W. (c2)

...—2801—3, new, modern; heat, janitor service; now ready; man on premises ... to 5. (c83)

...—5413—Third floor, 5 rooms, bath; ... block from Principia and public ... & R. G. SCOTT, 800 Chestnut.

...DALE, 7333 (Moorlands)—Apartment, new, 5 rooms, 2 baths; extra beautiful ... Parkview 4393.

...DALE, 7537—BEAUTIFUL 7-ROOM APARTMENT, PERFECTLY ARRANGED ... 2 BEDROOMS, 2 BATHS, SUN-... LARGE LIVING AND DINING ... ALL ROOMS ARE FULL SIZE ... PLENTY OF LIGHT AND VEN-... 3D FLOOR, $175, 2D FLOOR, ... NEAR 1ST FLOOR.

...SING, 5576—5 rooms, rent $80, in ... electric, gas; adults. (c99)

...SING, 5735—5 rooms porch; $75. ... ST. SPECHT, 112 N. 7th.

...SING, 6007—5 rooms, bath; light, ... Grand 4880W.

...SING, 5517—Third floor east; five ... newly decorated and painted; very ... rent; possession 2210. (c62)

...SING, 5784—1st floor; concession; ... sunroom; good condition; $37.50. (c83)

...SING, 6010—Second floor east; 5 ... rooms; screened front porch; ... desirable; reasonable CAbany 4639.

...SING, 5631—Five rooms, reception ... open porch; garage; concession. ... CO. 412 WAINWRIGHT BLDG. ... 2457. 705 CHESTNUT.

...SING, 6054—A desirable apartment ... Forest Park; in the best neighbor... open; rent reduced; owner there. (c57x)

PERSHING AV. APARTMENT 3975 Pershing; 2 bedrooms, 2 sun parlors; west of Union and Pershing; now being redecorated throughout; rent includes electricity and gas. Rent Only $50. ... & R. G. SCOTT, 800 Chestnut.

...—Very desirable efficiency; ... standard bedroom. FOrest 2735W. (c2)

...—2801—3, new, modern; heat, janitor service; now ready; man on premises ... to 5. (c83)

...—5413—Third floor, 5 rooms, bath; ... block from Principia and public ... & R. G. SCOTT, 800 Chestnut.

...DALE, 7333 (Moorlands)—Apartment, new, 5 rooms, 2 baths; extra beautiful ... Parkview 4393. (c)

1500 APARTMENTS, DWELLINGS, HOUSES, FLATS Wanted, For Rent and For Sale in These Columns Today.

FLATS FOR RENT—North

NEWSTEAD, 3125A N.—4 bright rooms, bath, electric; $30. 1PArkview 2198Wed.

NEWSTEAD, 3124 N.—3 rooms, bath. BERGJANS & DORENKAMPER, 919 Chestnut st.

NEWSTEAD, 3616—3 rooms, bath and electric; $30.

JOHN DOCKERY & SON, 1002 Chestnut.

NEWSTEAD, 4168A N.—5 rooms and bath; plenty of closets; heat furnished; COlfax 5029. (c2)

NEWSTEAD, 3007A to 3013A—3 rooms, new baths and toilets, electric; first and second floors; first-class condition; rent $25.

JOHN DOCKERY & SON, 1002 Chestnut.

NINTH, 1943 N.—3 rooms second floor, electric; $25.

RENT REDUCED.

2215B N 9th; 3 large rooms; electric, gas, water; well located; newly decorated; only $14. Janitor on premises. CHestnut 7849. (c92)

NORTH ELEVENTH, 3164—3 nice rooms, electric; only $15.

NORTH FLORISSANT, 4219—Four light rooms, bath, hot-water heat. (c)

NORTH MARKET, 4037—3 rooms; $22. E. A. BOKERN, Fullerton Bldg.

NORTH MARKET, 907—3 bright rooms, electric; $17.50. PArkview 2198W. (c)

NORTH MARKET, 3213—3 rooms, $15. HACKMANN, 1000 Chestnut.

NORTH MARKET, 2620A—3 rooms, bath, electric; only $18.

DALY & McCABE R. E. CO., 801 Chestnut

NORTH MARKET, 3728—3 rooms, water, gas, electric toilet, bath; $25.

JOHN H. ABBOTT, Realtor, 709 Chestnut.

NORTH NINTH, 4217—3 large rooms; $15; papered.

NORTH PARK PL., 1119A—6 rooms; bath, electric, garage; owner.

PALM, 3958—3 large rooms, bath, furnace, garage; conveniently located.

PALM, 1423—Nice 3 rooms, $20; tile kitchen; open. (c)

PALM, 3922A—6 rooms, hot-water heat, garage. (c)

PALM, 1908A-1910A—3 rooms, rent reasonable.

KNICKMEYER-FLEER RLTY. & INV. CO. 3129 N. Grand. COlfax 3425.

PECK, 4030 and 4032A—3 rooms, bath; rent, $30.

KNICKMEYER-FLEER RLTY. & INV. CO. 3129 N. Grand. COlfax 3425.

PENROSE, 4251—4 rooms, Murphy bed, bath, steam heat. COlfax 3592W.

PENROSE, 1410A—3 large rooms, modern throughout; tile bath, hardwood floors, furnace heat; large basement; $27.50.

PLEASANT, 4122A—3 rooms, corner; $23. E. A. BOKERN, Fullerton Bldg.

PLEASANT, 4248—3 rooms and attic; second floor; low rent. Apply 3022 Carter.

PRAIRIE, 2417A N.—3 rooms, furnace, bath, $35. Lindell 0377.

PRAIRIE, 4317—4 rooms, bath, furnace and hardwood floors; $36; no boys. Northland 3928.

PRAIRIE, 3518 N.—3 rooms, bath, electric, gas range, shades; $30; garage, $4.50. N. S. WOOD, INC., 706 Chestnut.

PRAIRIE, 1807 N. (2 blocks north of Easton)—Artistic 4-room flat, first floor; bath, electric, reception hall; laundry; most convenient location; only $30. JOHN DACKERY & SON, 1002 Chestnut.

RED BUD, 4106—Fairgrounds Park flat; 3 large rooms, tile bath, hardwood floors, furnace heat; $40.

ROLLA Pl., 3146A—3 rooms, new furnace; in excellent condition; only $25 month. Cabany 2130. (c53)

SACRAMENTO, 4170—4 rooms, hardwood floors; tile bath; Murphy bed and kitchenette; rent $30. Call Tyler 1084. (c90)

SACRAMENTO, 4221W—Flat, 3 rooms, bath, gas, electric; garage if wanted. G. HILL, Agent, 111 N. 10th.

SARAH, 2419 N.—5 rooms, bath, furnace, garage; will decorate; $35.

SARAH, 3029 N.—4 rooms; bath, furnace heat; lower floor.

SARAH, 3020 N.—4 rooms, bath; $28.

MORRIS AACH R. CO., Inc., 826 Chestnut

SARAH, 2827A N.—3 rooms, bath, furnace; $40.

POMEROY-BERG R. E. CO., Everg. 7067.

SIXTEENTH, 1618A N.—3 large rooms, attic, electric. Apply 1616A.

SPRING, 1518 N.—3 rooms, bath, $15. J. REARDON, INC., 111 N. 10th.

SPRING, 3723A—6 rooms, hot-water heat, hardwood floors, garage.

DETERING, 3027 Gravois. PRospect 4334.

ST FERDINAND, 4621, 3 rooms, bath $25
4416 Beaucatel, 3 rooms, bath 22 00
3639 Dodier, 4 rooms, bath 30 00
4543 Casano, 3 rooms, bath 30 00
1720 N. Sarah, 3 rooms, bath 30 00
1718 N. Sarah, 3 rooms, toilet 22 00
WALTER JONES R. E. CO., 3546 Easton.

ST. LOUIS, 2841A—3 rooms, bath, hardwood floors; rent $30.

GREEN, 3 to 1310 Cass, CHestnut 4142

ST. LOUIS, 4249A—3 rooms, bath; rent $30.

KNICKMEYER-FLEER RLTY. & INV. CO. 3129 N. Grand. COlfax 3425.

ST. LOUIS, 2137—8 rooms, fine location for doctor, dentist or chiropractor; wonderful place for rooming house; plenty room; heat furnished; garage; rent $75 or $120.

RENTS REDUCED.

4418-18A St. Louis, dandy 4 rooms each, bath, furnace, garage.

4222A St. Louis, 4 dandy rooms, bath, newly decorated, good condition.

4228-28A St. Louis, 2 rooms each, bath, newly decorated, good condition.

4436 St. Louis, 3 rooms, bath, newly decorated, good condition.

TOSKIN-GABBERT-SLATTERY, Llu. 3067.

NEW FLAT—CONCESSION

4270A St. Louis; beautiful 4 rooms; $45; garage optional. Cab. 3131.

SULLIVAN, 2317—3 rooms, good condition; clean. Key on premises.

TAYLOR, 3602A N.—3 rooms, steam heat, hardwood floors, automatic water heater, paints, $30.

TAYLOR, 3000A N.—3 large rooms, tile bath, furnace heat, hardwood floors; newly decorated; $35.

TAYLOR, 2810A-23 N.—3 modern rooms bath, furnace, porch; rent $28.

FEINBERG & JONES, REALTORS, EVergreen 8762. 2914 N. Union bl.

TENTH, 2414 N.—4 rooms, bath, toilet, electric; $20.

TENTH, 1554 N.—3 and 4 rooms, gas, electric; open. KOTSREAS. (c80)

THIRTEENTH, 1715 N.—6 rooms, bath, electric; $30.

TUFFACKER, CHestnut 8805.

TWENTIETH, 4025 N.—3 rooms, bath and laundry.

TWENTY-FIRST, 4236A N.—4 nice rooms. COlfax 4023M. (c)

TWENTY-FIRST, 4006—3 rooms, bath and furnace.

TWENTY-FIRST, 4093 N.—3 rooms, bath, to responsible adults only.

TWENTY-FIRST, 3915-17—Now 3 rooms, hardwood floors, tile bath, furnace, etc., rent $40. MEUKEL, Realtor, Main 0481.

TWENTY-FIRST, 3941—Three-room flat; modern; hardwood floors; rent $30. Phone Colfax 8173.

TWENTY-FIRST, 3110A-3112A—3 rooms each, gas, electric; rent $20.

KNICKMEYER-FLEER RLTY. & INV. CO. 3129 N. Grand. COlfax 3425.

TWENTY-FIRST, 3902A N.—3 rooms in modern fireproof flat; steam heat; newly decorated; in-a-der bed and incinerator; only $40. Call Tyler 2024W.

TWENTY-FIRST, 4002 N.—4-room efficiency; bath, furnace, incinerator; screens; open; new and modern.

JOHN DOCKERY & SON, 1002 Chestnut.

TWENTY-SECOND, 3953 N.—3 rooms, first floor, gas, electric, attic; $19. (c7)

TWENTY-SECOND, 2508A N.—3 rooms, electric; UPPER-ACKER, CHestnut 8805

TWENTY-THIRD, 3855A and 3905 N.—3 rooms, bath, rent $28.

KNICKMEYER-FLEER RLTY. & INV. CO. 3129 N. Grand. COlfax 3425.

TWENTY-FIFTH, 3959A—4 rooms; gas, electric, laundry; $28. (c80)

TWENTY-FIFTH, 2024 N.—3 rooms, bath, gas, electric; newly decorated, $20.

UNIVERSITY, 2353A—3 rooms, bath, electric, furnace; $24. (c80)

UNIVERSITY, 2543A—New 3-room flat, tile bath, hardwood floors, furnace, $40.

BUTTLER REALTY CO., COlfax 3737.

VANDEVENTER, 3014—New modern 5 rooms $50. Main 0780.

VANDEVENTER, 1320-24 N.—3 rooms, first or second floor, bath, electric; $28.

VANDEVENTER, 2408-10 N.—3 rooms, electric, bath; good condition; $25. Lhe. bell 8823. (c92)

VON PHUL, 3210—2 rooms, bath, furnace, electric; $40 per month; concession. J. W. KERR REALTY CO., 109 N. 10th.

WARREN, 1433—3 rooms, gas and electric; only $15.

VERNON LAUX, 705 Chestnut. Ches. 8300

WARREN, 1801A—Four rooms, electric, $27.50.

1817A Warren, 3 rooms, electric, $15.

BASHFORD, 100 N. 9th st.

RENT REDUCED TO $42.50

4235A W. Farlin, 4 rooms and screened in sleeping porch; modern; gas, electric; well drained. 6176 Chestnut st.

WARREN, 2317—Single 3 and 3. Call 10 A. M. Owner down stairs.

WEST FLORISSANT, 3702—3 rooms, toilet first floor; $22.50.

J. R. FARISH-KNAPP CO., Main 2080. (c80)

WRIGHT, 1848A—3 rooms, electric, porcelain sink; $19. (c)

O'FALLON PARK NEW SUBDIVISION

4 rooms, breakfast and sunroom, in-a-floor; garage; walk to school; $52.50. (if leased) 4424 Rosalie. Evergreen 3350W. (c80)

Northwest

ABNER, 3416—4 rooms, steam heat hardwood floors; reasonable; open, garage. (c)

FLATS FOR RENT
Northwest

ABNER PL., 3029A—3 large rooms, furnace, tile bath; $36. (c)

ALCOTT, 4351—3 rooms, bath, hardwood floors, hot-water heat and garage; adults only (c)

ALDINE, 4918—New 4 rooms, lower; 1 block north of Easton. (c)

ALDINE PL., 4433—5-room efficiency, $42.50. 4 rooms, $37.50. FOrest 4491M. (c80)

ANDERSON, 4738—First or 2d floor, 4 room, 5-room efficiency. (c90)

ANDERSON, 4845—Single flat of 4 large rooms; very modern; rent $47.50.

WEST END REALTY & CONST. CO., 3416 Union bl. EVergreen 6227.

ARLINGTON, 1710—3 and hall room, garage, $32.50. FOrest 4537J. (c)

ARLINGTON, 2500—3 rooms and dressing room. CHestnut 6057 or Cab. 5152. (c80)

ARLINGTON, 1526A—4 rooms, with bath and toilet; $40.

MOAND CITY TRUST CO., Agent. EVergreen 1000. Union and St. Louis.

ASHLAND, 3226—4 rooms; steam heat; single flat; $45. MAin 1051. (c)

ASHLAND, 3624—New 5 rooms, modern convenience, garage; a dandy.

POMEROY-BERG R. E. CO., Evrg. 7067.

ASHLAND, 3529—4 rooms, tile bath, hardwood floors, furnace, garage; $47.50.

KNICKMEYER-FLEER REALTY & INVESTMENT CO., 3129 N. Grand. COlfax 3425. (c)

1 MONTH CONCESSION

5615-17-41 Ashland; 3 large rooms with dinette, hardwood floors, tile bath.

UNION REALTY & CONSTRUCTION. 5554 Easton. FOrest 1839.

ASHLAND, 5546-50A—3-4 room efficiency; hardwood floors; $40; month free. (c99)

ASHLAND, 5524-24A-26—3 rooms; tile bath, furnace; $40. $47.50.

KNICKMEYER-FLEER REALTY & INVESTMENT CO., 3129 N. Grand. COlfax 3425. (c)

1 MONTH CONCESSION

5615-17-41 Ashland; 3 large rooms with dinette, hardwood floors, tile bath.

UNION REALTY & CONSTRUCTION CO. 5554 Easton. FOrest 1839.

AUBERT, 3330—5 rooms, first floor, with garage; $35. (c)

BEACON, 4807A-09A—6 rooms each, separate heating plant; $45.

SCHENKEL R. E. CO., 4915 Easton. Forest 0228. (c)

BELT, 1458—5-room flat; bath; 1st floor; $30. 2d floor, $28. Evergreen 1251.

BELT, 3314—4 rooms; sun porch; modern; large front and back yards.

BELT, 3016—4 rooms and breakfast room, bath, furnace; very modern; rent $50. FEINBERG & JONES, REALTORS, EVergreen 8762. 2914 N. Union bl.

BELT, 3316-18—Take this flat before it's rented; 4 large rooms and screened sleeping porch; very modern and convenient; rent reasonable; transportation.

THESE 3-ROOM FLATS ARE DIFFERENT NEW, READY AND CLEAN.

2015A-20A-24-24A-28A Bell av., one block north of Cass car line; modern showers, sleeping porches, furnace heat, separate entrances, living room, bedroom and kitchen; in-a-der bed in each; see these first if you are ready to rent.

FEINBERG & JONES, REALTORS, EVergreen 8762. 2914 N. Union bl.

BOND, 2734A—4 rooms, new garage.

BOWMAN-BERG R. E. CO., Evrg. 7067.

BURD, 4106—Fairgrounds Park flat; 3 large rooms, tile bath, hardwood floors, furnace heat; $40.

BOLLA Pl., 3146A—3 rooms, new furnace; in excellent condition; only $25 month. Cabany 2130. (c53)

SACRAMENTO, 4170—4 rooms, hardwood floors; tile bath; Murphy bed and kitchenette; rent $30. Call Tyler 1084. (c90)

SACRAMENTO, 4221W—Flat, 3 rooms, bath, gas, electric; garage if wanted. G. HILL, Agent, 111 N. 10th.

SARAH, 2419 N.—5 rooms, bath, furnace, garage; will decorate; $35.

SARAH, 3029 N.—4 rooms; bath, furnace heat; lower floor.

SARAH, 3020 N.—4 rooms, bath; $28.

MORRIS AACH R. CO., Inc., 826 Chestnut

SARAH, 2827A N.—3 rooms, bath, furnace; $40.

POMEROY-BERG R. E. CO., Evrg. 7067.

SIXTEENTH, 1618A N.—3 large rooms, attic, electric. Apply 1616A.

SPRING, 1518 N.—3 rooms, bath, $15. J. REARDON, INC., 111 N. 10th.

SPRING, 3723A—6 rooms, hot-water heat, hardwood floors, garage.

DETERING, 3027 Gravois. PRospect 4334.

ST FERDINAND, 4621, 3 rooms, bath $25
4416 Beaucatel, 3 rooms, bath 22 00
3639 Dodier, 4 rooms, bath 30 00
4543 Casano, 3 rooms, bath 30 00
1720 N. Sarah, 3 rooms, bath 30 00
1718 N. Sarah, 3 rooms, toilet 22 00
WALTER JONES R. E. CO., 3546 Easton.

ST. LOUIS, 2841A—3 rooms, bath, hardwood floors; rent $30.

GREEN, 3 to 1310 Cass, CHestnut 4142

ST. LOUIS, 4249A—3 rooms, bath; rent $30.

KNICKMEYER-FLEER RLTY. & INV. CO. 3129 N. Grand. COlfax 3425.

ST. LOUIS, 2137—8 rooms, fine location for doctor, dentist or chiropractor; wonderful place for rooming house; plenty room; heat furnished; garage; rent $75 or $120.

RENTS REDUCED.

4418-18A St. Louis, dandy 4 rooms each, bath, furnace, garage.

4222A St. Louis, 4 dandy rooms, bath, newly decorated, good condition.

4228-28A St. Louis, 2 rooms each, bath, newly decorated, good condition.

4436 St. Louis, 3 rooms, bath, newly decorated, good condition.

TOSKIN-GABBERT-SLATTERY, Llu. 3067.

NEW FLAT—CONCESSION

4270A St. Louis; beautiful 4 rooms; $45; garage optional. Cab. 3131.

SULLIVAN, 2317—3 rooms, good condition; clean. Key on premises.

TAYLOR, 3602A N.—3 rooms, steam heat, hardwood floors, automatic water heater, paints, $30.

TAYLOR, 3000A N.—3 large rooms, tile bath, furnace heat, hardwood floors; newly decorated; $35.

TAYLOR, 2810A-23 N.—3 modern rooms bath, furnace, porch; rent $28.

FEINBERG & JONES, REALTORS, EVergreen 8762. 2914 N. Union bl.

TENTH, 2414 N.—4 rooms, bath, toilet, electric; $20.

TENTH, 1554 N.—3 and 4 rooms, gas, electric; open. KOTSREAS. (c80)

THIRTEENTH, 1715 N.—6 rooms, bath, electric; $30.

TUFFACKER, CHestnut 8805.

TWENTIETH, 4025 N.—3 rooms, bath and laundry.

TWENTY-FIRST, 4236A N.—4 nice rooms. COlfax 4023M. (c)

TWENTY-FIRST, 4006—3 rooms, bath and furnace.

TWENTY-FIRST, 4093 N.—3 rooms, bath, to responsible adults only.

TWENTY-FIRST, 3915-17—Now 3 rooms, hardwood floors, tile bath, furnace, etc., rent $40. MEUKEL, Realtor, Main 0481.

TWENTY-FIRST, 3941—Three-room flat; modern; hardwood floors; rent $30. Phone Colfax 8173.

TWENTY-FIRST, 3110A-3112A—3 rooms each, gas, electric; rent $20.

KNICKMEYER-FLEER RLTY. & INV. CO. 3129 N. Grand. COlfax 3425.

TWENTY-FIRST, 3902A N.—3 rooms in modern fireproof flat; steam heat; newly decorated; in-a-der bed and incinerator; only $40. Call Tyler 2024W.

TWENTY-FIRST, 4002 N.—4-room efficiency; bath, furnace, incinerator; screens; open; new and modern.

JOHN DOCKERY & SON, 1002 Chestnut.

TWENTY-SECOND, 3953 N.—3 rooms, first floor, gas, electric, attic; $19. (c7)

TWENTY-SECOND, 2508A N.—3 rooms, electric; UPPER-ACKER, CHestnut 8805

TWENTY-THIRD, 3855A and 3905 N.—3 rooms, bath, rent $28.

KNICKMEYER-FLEER RLTY. & INV. CO. 3129 N. Grand. COlfax 3425.

TWENTY-FIFTH, 3959A—4 rooms; gas, electric, laundry; $28. (c80)

TWENTY-FIFTH, 2024 N.—3 rooms, bath, gas, electric; newly decorated, $20.

UNIVERSITY, 2353A—3 rooms, bath, electric, furnace; $24. (c80)

UNIVERSITY, 2543A—New 3-room flat, tile bath, hardwood floors, furnace, $40.

BUTTLER REALTY CO., COlfax 3737.

VANDEVENTER, 3014—New modern 5 rooms $50. Main 0780.

VANDEVENTER, 1320-24 N.—3 rooms, first or second floor, bath, electric; $28.

VANDEVENTER, 2408-10 N.—3 rooms, electric, bath; good condition; $25. Lhe. bell 8823. (c92)

VON PHUL, 3210—2 rooms, bath, furnace, electric; $40 per month; concession. J. W. KERR REALTY CO., 109 N. 10th.

WARREN, 1433—3 rooms, gas and electric; only $15.

VERNON LAUX, 705 Chestnut. Ches. 8300

WARREN, 1801A—Four rooms, electric, $27.50.

1817A Warren, 3 rooms, electric, $15.

BASHFORD, 100 N. 9th st.

RENT REDUCED TO $42.50

4235A W. Farlin, 4 rooms and screened in sleeping porch; modern; gas, electric; well drained. 6176 Chestnut st.

WARREN, 2317—Single 3 and 3. Call 10 A. M. Owner down stairs.

WEST FLORISSANT, 3702—3 rooms, toilet first floor; $22.50.

J. R. FARISH-KNAPP CO., Main 2080. (c80)

WRIGHT, 1848A—3 rooms, electric, porcelain sink; $19. (c)

O'FALLON PARK NEW SUBDIVISION

4 rooms, breakfast and sunroom, in-a-floor; garage; walk to school; $52.50. (if leased) 4424 Rosalie. Evergreen 3350W. (c80)

Northwest

ABNER, 3416—4 rooms, steam heat hardwood floors; reasonable; open, garage. (c)

FLATS FOR RENT
Northwest

LABADIE, 5125A—3 rooms; hardwood floors; Murphy bed; rent $40.

5116A Greer; 4 large rooms; hardwood floors, steam heat; rent $50.

BUSH-BURNS, MAin 4367. (c80)

NEW FLATS—NEW DISTRICT

56xx block Labadie; 4-4-5 rooms, textone paneled living rooms, hardwood floors, tile baths, garage; rent $42.50 to $50.

CHAMBERLAIN-OWINGS. CAbany 9483. (c83)

NEW SINGLE FLATS

5721-23A-32A Labadie; select hardwood floors, stippled plaster in living and dining rooms; 3 large rooms; garage.

CHAMBERLAIN-OWINGS. CAbany 9483. (c82)

BEAUTIFUL NEW FLATS

5706-16 Labadie, 4 rooms, hardwood floors, tile shower baths, telephone cabinet, ironing board, crystal fixtures; last word in flats; $45; open for inspection today.

WENZLICK REALTORS, CAbany 9433.

LEXINGTON, 5127—Modern 4-room flat; hot-water heat; garage; reasonable. (c99)

LOTUS, 5805—Beautiful 4-room apartment flat; modern conveniences. (c99)

LUCKY, 4394—4 rooms, hardwood floors, tile bath and furnace; rent $40. Call TYler 1084. (c99)

MAFFITT, 5857—An unusual 4-room flat in a brand-new insulation; crafex walls and an entirely modern arrangement with liberal concession. WENZLICK, CHestnut 6903. (c)

LOTUS, 5319A—4 rooms, tile bath, furnace and garage; $30.

FEINBERG & JONES, REALTORS, EVergreen 8762. 2914 N. Union bl.

LUCKY, 4584A—4 rooms, bath, newly decorated; $27.50.

MAFFITT, 4819—Lower 3 rooms and garage; modern; $33. EVerareen 6007. (c62)

MARCUS, 2519A—3 outside rooms; moving paid. Parkview 7330R. (c99)

MARCUS, 3543—3 rooms, all convenience; $35; first floor. (c)

NATURAL BRIDGE, 4654—3 rooms with 5-room efficiency; garage. (c)

NATURAL BRIDGE, 5338A—3 large rooms, bath, electric; $25. PArkview 2198W.

NATURAL BRIDGE, 4827A—Modern four rooms; furnace; newly decorated; low rent; concession. Close 5129

NORTHLAND, 5115—6 rooms, reception hall, screened porch; $80.

NORTHLAND, 51xx—3 rooms, sleeping porch; in-a-der bed in dining room. EVergreen 3857. (c)

NORTHLAND, 4838A—4 rooms, garage if desired, $27.50; half month free.

NORWOOD, 3125A—4 rooms, bath, Murphy bed; garage. EVergreen 6648. (c53x)

PALM, 5228—4 rooms, with bath; Murphy bed, garage; very reasonable rent.

PALM, 5140—Concession; 3 rooms; modern; bath; modern; garage; reasonable. (c80)

PALM, 5323A—3 rooms, furnace; modern; $37.50.

GUICK REALTORS, 822 Chestnut st.

PALM, 4964—4 rooms, bath, toilet, electric; near General Motors; $35. EVergreen 7295.

PALM, 5115—4 rooms, sleeping porch with Murphy bed; steam heat; garage; rent reduced. (c)

PATTON, 5324—3 nice, large, light rooms bath; $30.

PATTON, 5302—3 rooms and bath; $30 per month; owner, phone Colfax 7356J. (c80)

PAULIAN, 3233A—6 rooms; hot-water heat; modern; garage optional.

PAULIAN PL., 3222A—3 fine rooms, 2d floor; bath, gas, bath, electric; $32.50.

JOHN DOCKERY & SON, 1002 Chestnut.

PLOVER, 4744—New flat; 5 rooms; hot-water heat; 2-car garage.

QUEENS, 4513-15—3 rooms; bath, furnace; $32.50. Colfax 2048M. (c99)

ROOSEVELT, 5857-59—New; 3 rooms, hardwood, tile bath, furnace. Open. (c99)

ROSALIE, 4693A—3 rooms, heat, light, furnished, $36. Colfax 7629W. (c)

SAN FRANCISCO, 4332—2 large rooms, gas, bath, electric. (c)

SAN FRANCISCO, 4517-19A—3 rooms, bath; rent $32.50.

FEINBERG & JONES, REALTORS, EVERGREEN 8762. 2914 N. Union bl.

SEMPLE, 1913A—4-room efficiency; modern; rent reasonable. FOrest 7918. (c99)

SEMPLE, 1913A—4-room efficiency; modern; rent reasonable. FOrest 7918. (c99)

SEMPLE, 1957—4 rooms, modern; newly decorated. (c)

SEMPLE, 2730—5-room efficiency; furnace, garage; rent $45.

FEINBERG & JONES, REALTORS, EVERGREEN 8762. 2914 N. Union bl.

SHREVE, 3915—4 large rooms, bath and bath; all conveniences; no children.

SHREVE, 3935—3 rooms and bath room; modern, garage; $40. (c80)

SHREVE, 3756—3 nice large rooms, bath, electric, basement. $32.50.

HALL REALTY CO., 4715 EASTON.

SHREVE, 4032—3 rooms and bath, furnace heat, screened-in porch; modern; $45. Vacant after May 1.

KNICKMEYER-FLEER RLTY. & INV. CO. 3129 N. Grand. COlfax 3425.

SPALDING, 3131—4 rooms, sun parlor, hot-air furnace; $45. (c)

POTTORFF REALTY CO., 4314 Delmar.

SPALDING, 3147—Four rooms, with sun room, Murphy bed, electric; $30. (c80)

MOUNAD CITY TRUST CO., Agent. EVergreen 1000. Union and St. Louis.

ST. FERDINAND, 4657—2 clean rooms, bath, private; adults. Bell. (c90)

ST. LOUIS, 5469-29A—Modern 3 rooms; 5-room efficiency; rent $38; garage $5. (c)

ST. LOUIS, 5429B—4 rooms, bath, furnace; concrete floors; screens; shades; $35. (c80)

ST. LOUIS, 4004A—3 rooms, bath and toilet; $25.

OREON E. & R. G. SCOTT, 800 Chestnut

TERRY, 3852A—5 rooms hot-water heat hardwood floors; brick garage. (c)

TERRY, 3881—4 rooms, sunparlor; furnace; private bath.

JOHN S. SLAKE & BRO., 813 Chestnut.

TERRY, 3529—Four rooms first floor, 3 rooms second floor; baths, electric; will board up first-class couple; $55. JOHN DOCKERY & SON, 1002 Chestnut.

TERRY, 3852—New 3 rooms and screened porch, Murphy bed, modern; close to Kingshighway and public school; concession. Call CAbany 7143J or CAbany 2899R.

TERRY, 3854A—3 large rooms, sleeping porch, open porch in front; in-a-der bed; nice neighborhood; only $40.

MATHEWS REALESTATE CO., 2d floor, 615 Chestnut st.

THEKLA, 5020—New 3-room efficiency; garage; bus line.

THEODOSIA, 5805—Modern 3 rooms, bath and garage. (c)

THEODOSIA, 5804—4 rooms, Murphy bed; pay very modern; $45. (c80)

THEODOSIA, 5867—Modern; heat furnished.

THEODOSIA, 5285—2-family flat; newly decorated; 4 rooms, bath, electric; $35. DOUGHERTY R. E. CO., 908 CHESTNUT

UNION, 5138 — Modern, new; hot-water heat; 6 room efficiency. (c99)

UNION AND ST. LOUIS, northwest corner—3 large, light and airy rooms; will decorate; reasonable. Garfield 9024. (c)

UNION, 2850A—3 rooms, bath; furnace, electric; newly decorated; concession. HACKMANN, 1000 Chestnut.

WABADA, 3222—4 rooms; hall, bath; rent $40

WABADA, 5128A—3 rooms, furnace, garage, $40.

WABADA, 3907A—3 rooms, bath, electric, laundry.

WABADA, 5050A—5 rooms, hot-water heat, garage. Forest 6079W. (c83)

WABADA, 3806—3 nice rooms with bath and garage; $35.

WABADA, 5302A—4 modern rooms, steam heat, $40. Chestnut 7125. (c)

WABADA, 3028—Elegant 3 large rooms, hardwood floors; garage; reasonable. (c83)

WABADA, 5351—3 large rooms, Murphy bed, bath, furnace; modern; $37.50. Forest 3934W.

WABADA, 6108A—3 rooms, bath, electric, shades; cheap; open. Chestnut 6551.

WARWICK, 4943A—New 3-5 single, tile bath, vapor heat; garage; two blocks north of Easton. (c97)

WEST FLORISSANT, 5529A—3 rooms, tile bath, $20. Hilbert 6178. (c)

WEST FLORISSANT, 4910-36—Modern 3-room efficiencies, in first-class condition; garage in rear; rent $42.50; representative on premises Sunday.

DUBINSKY REALTY CO., 5004 Wainwright Bldg.

4802A W. FLORISSANT

3 rooms, bath, furnace, newly decorated, open.

NEW FLATS

4964-74 West Florissant; now; ready for occupancy; 5-room efficiencies; Murphy beds, crafex walls, tinted woodwork, hardwood floors, built-in linotype boards, large front porch; rent, only $45. See representative on premises Sunday.

DUBINSKY REALTY CO., 5004 Wainwright Bldg.

WILLIAM Pl., 3425—4 rooms, bath, modern; Riverside 2483J.

WREN, 5008—4 rooms, bath, furnace; half block from bus; $35. (c)

WREN, 3237—5 rooms, bath, gas, electric; $30. (c)

South

ACCOMAC, 2721—3-4 rooms; up or down; modern; newly decorated; reasonable.

FLATS FOR RENT—South

ADKINS, 4549A—3 beautiful rooms, 4-room efficiency; modern. Keys 4355. (c)

ALABAMA, 4754—3 dandy rooms, bath; $30. BRINKOP, LAclede 3040-41. (c6)

ALABAMA, 6621A—3 large rooms, bath, brick garage; hardwood floors through out; steam heat; just completed. 1 left. (c4)

ALASKA, 5321A—5 rooms; modern; electric refrigeration with garage. $60. (c99)

ALBERTA, 3807A—New; 3 rooms; modern. $40. BRINKOP, LAclede 3040-41. (c6)

ALFRED, 2011—Modern, 4 rooms, oak floors; steam heat; $45; garage. (c83)

ALFRED, 1907—4 rooms, modern, facing Shaw's Garden; will decorate. Apply 4523A Ashland. COlfax 5471J.

ALFRED, 2129—Opposite Shaw's Garden, 5-room efficiency, steam heat, sleeping porch, upper and lower. (c)

ALFRED, 2139—Four rooms, harwood floors, steam heat, tile bath; low rent. AUG. G. GERLING R. CO., 722 Chestnut.

ALFRED, 2111—New; 4 rooms, porches, oak floors, steam heat; $37. Open. DOUGHERTY R. E. CO., 908 Chestnut st.

ALFRED, 1921—In Shaw's Garden subdivision; up-to-date modern flat; rent reduced. GEO. T. KOLLAS, MAin 3078. (c)

ALFRED, 2019—2d floor north—Five rooms, sun parlor; hardwood floors; tile bath; all modern; across from Shaw's Garden. Open.

Mrs. F. Dickmann R. E. Co., 623 Chestnut.

ALLEN, 2843A—6 rooms, bath, electric, furnace. JEfferson 8892

ALLEN, 1811A—4 rooms, furnace, modern; newly papered, electric. (c)

ALLEN, 1815A—4 rooms, furnace, modern; $40.

GUICK REALTORS, 822 Chestnut st.

ANN, 804—3 rooms, electric, $18.

JOHN H. ABBOTT, Realtor, 709 Chestnut.

ANN, 2034—4 rooms, bath, steam heat, $40. Apply 3415A Iowa.

ANN, 2000A-2002—New, modern, four-room flats, new arrangement; large living room, kitchen and two bedrooms, $41. Open 2 to 5. Riverside 7181. (c83)

ARENDES, 3914 (Holly Hills)—Modern 3 rooms, variable bath. Riverside 7054W.

ARKANSAS, 3530A-32A—3 rooms, bath, 1 block Grand and Gravois; reasonable.

ARKANSAS, 3709—Three rooms, laundry, garage; $25. Call Wainwright 3054.

ARKANSAS, 3828A—3 rooms; will decorate $45; present tenant is moving and will show flat.

ARSENAL, 2015A—4 large rooms; newly decorated. PRospect 2020.

ARSENAL, 3626—4 and 5 rooms; hot-water heat; reasonable.

HAASE REALTY CO., 921 Chestnut.

ARSENAL, 4941—4 rooms, sleeping porch, garage $47.50.

1953-57 Allred, 4 rooms, modern, steam heat, garage; rent $55.

Call us for our rent list.

SOUTHWEST REALTY CO., 2315 S. Kingshwy. PRospect 1700. (c)

BAMBERGER, 3735—3 large rooms, bath, $32. BRINKOP, LAclede 3040-41. (c6)

BARTON, 1012—3 rooms, electric, $16. PRospect 3882. (c)

BATES, 4026—3 large bright rooms; hardwood floors; bath.

BATES, 503—3 large light rooms, bath and electric on corner; no furnace. (c)

BATES, 1011—Lower 5 rooms and sun parlor; hardwood floors; garage, $40.

BATES, 3738—Four rooms, bath; 2 beautiful rooms and bath; strictly modern; rent $40

BATES, 3705A—Beautiful 4 large rooms, weather stripped, separate entrance, laundry tubs, gas heater. Insist air heat. See today. Open.

BEETHOVEN, 4251A—Beautiful large 4-room efficiency; newly closets, most any kind of bath fixtures, cars, go and line; garage optional.

BENTON, 2915A—4 rooms, bath, electric, $30. Prospect 3882. (c)

BINGHAM COURT, 3619 (terminus of Meramec)—First "income bungalow" in this part of the world. 5 rooms, tile bath, built-in furnaces, garage in basement; $65 per month. (c)

BLAINE, 4063—4 rooms, $26; hardwood floors. FOrest 9502. (c)

BLAINE, 3867A—4 rooms, bath, electric, cellar. Call J. REGAN, Main 4492.

BLAINE, 3868A—3 rooms, bath, electric $30. LAclede 9022.

BLAINE, 4176—3 rooms, bath, furnace, $37.50. Open. Sunrays Trust Co., FOrest 8240. Open.

BLAINE, 3021—4 nice rooms, bath, electric; good condition; $30.

JOHN H. ABBOTT, Realtor, 709 Chestnut.

BLAINE, 4128-28A—New flat; 3 rooms and bath, furnace heat; rent $40.

FEDERER, 2810 Gravois, PRospect 1519.

BLAINE, 4143A—4 rooms, bath, furnace; garage; home of owner for special offer to good tenant. Victor 1774.

BOTANICAL, 4230—3 large rooms; bath, brick garage; modern, $30.

BOTANICAL, 4249—3 and sunroom, modern, hardwood floors, garage; rent reduced; $30. Inquire 3937 Cleveland.

BOTANICAL, 3816—6 room, bath, furnace; 3-4's of block 5-room flat, newly decorated; $45. Inquire 3937 Cleveland.

BOTANICAL, 4252A—6 rooms; bath and furnace; rent $45. Call Victor 1394R.

BOTANICAL, 4232A—6 rooms; bath and garage; rent $45. Call Victor 1394R.

BOTANICAL, 4229—Modern 3, sunroom, steam heat, hardwood floors, fine condition.

BOTANICAL, 4226—3 large rooms, bath; $30. Inquire 3937 Cleveland.

BOTANICAL, 3818—6 room, bath, furnace; 3-4's of block 5-room flat, newly decorated; $45. Inquire 3937 Cleveland.

BOTANICAL, 4250—4 rooms, bath, furnace; rent $45. Call Victor 1394R.

BOTANICAL, 4232A—6 rooms; bath and garage; rent $45. Call Victor 1394R.

BOTANICAL, 4229—Modern 3, sunroom, steam heat, hardwood floors, fine condition.

BOTANICAL, 4226—3 large rooms, bath; $30. Inquire 3937 Cleveland.

BOTANICAL, 3816—6 room, bath, furnace; 3-4's of block 5-room flat, newly decorated; $45. Inquire 3937 Cleveland.

BOTANICAL, 4250—4 rooms, bath, furnace; rent $45. Call Victor 1394R.

BOTANICAL, 4232A—6 rooms; bath and garage; rent $45. Call Victor 1394R.

BOTANICAL, 4229—Modern 3, sunroom, steam heat, hardwood floors, fine condition.

BOTANICAL, 4226—3 large rooms, bath; $30. Inquire 3937 Cleveland.

BOTANICAL, 3816—6 room, bath, furnace; 3-4's of block 5-room flat, newly decorated; $45. Inquire 3937 Cleveland.

BOTANICAL, 4250—4 rooms, bath, furnace; rent $45. Call Victor 1394R.

BOTANICAL, 4232A—6 rooms; bath and garage; rent $45. Call Victor 1394R.

BOTANICAL, 4229—Modern 3, sunroom, steam heat, hardwood floors, fine condition.

BOTANICAL, 4226—3 large rooms, bath; $30. Inqu

1300 APARTMENTS, DWELLINGS, HOUSES, FLATS Wanted, For Rent and For Sale in These Columns Today.

HOUSES, FLATS, ETC. FOR RENT. FOR COLORED

2000 REAL ESTATE For Sale, Exchange, Wanted, and Bungalows, Cottages, Flats, Apartments, Residences For Sale Today.

HOUSES, FLATS, ETC. FOR RENT, FOR COLORED

CHESTNUT, 2217A—Three rooms, cheap. 709-711 North Sarah, 3 rooms, bath, electric; newly decorated; reduced. 4231W, Finney, 3 rooms, reduced. (*)

CHOUTEAU, 3192—4 rooms, gas, electric, $20. Apply 2810A Chouteau. (c*92)

CHOUTEAU, 2810—3 rooms, gas, electric, $18. See agent upstairs. (c*92)

CHOUTEAU, 3218A—3 rooms, gas, electric, $23. Apply 2810A Chouteau. (c*92)

CHOUTEAU, 3208—3 rooms, electric, $19. KIMMENADE, 104 N. 7th. Garfield 2042.

CHOUTEAU, 2649A—3 rooms, middle flat-let, gas, electric; $22.50. BERGJANS & DORENKAMPER, 919 Chestnut. (c*)

COLORED ONLY

3703 and 3705 Chouteau: four large rooms, gas and electricity; toilet; open. MEDERACKE, CARTER, WILLIAMS & CALMER, INC., 817 Chestnut.

CLARK, 3431—3 beautiful rooms, bath; newly decorated; good repairs. (c62*)

CLARK, 3431—3 beautiful rooms, bath; newly decorated; good repairs. (c62*)

COMPTON, 717 N.—8 rooms, bath, electric; decorated; reduced $50. H. GAMBRILL & CO., 1708 Arcade Bldg. (c*)

COMPTON, 1010A N.—3 large rooms, bath; newly papered; $30. JOST, 308-722 Chestnut. CHest 8085. (c*31x)

CONVENT, 204A—4 rooms, gas, electric, $17. FOrest 6222. (*)

COOK, 4336—Nice 4-room clean flat; bath, high-class colored; cut $40. (c*)

COOK, 4100—4 rooms, bath; $60. JOHN H. ABBOTT, Realtor, 709 Chestnut. (*)

CORA, 2520—3 rooms, furnace, $32.50. 2522 Cora, 4 rooms, furnace, $35. 1433 Webster, 4 rooms, bath, $30. 1721 Glasgow, 3-room flat, $22.50. 1913A Carr, 5 rooms, bath, $35. 3135A Clifton, 6 rooms, bath, $40. 1117 Whittier, 8 rooms, furnace, $60. J. ROGER INGE, 11 N. Jefferson. (*)

COTE BRILLIANTE, 4291W—2 rooms; $25. $15.

MORRIS AACH R. CO., INC., 826 Chestnut

COTE BRILLIANTE, 4445—3 rooms and electric; only $25; will paper. VERSCHLEISER, MAin 2427, 608 Chestnut

DAYTON, 2708—4 large rooms, bath, electric, hot and cold water. (c62*)

DAYTON, 2000—6 rooms, bath, electric; references. CAbany 1196J.

DICKSON, 2220—3 large rooms; newly decorated; inside toilet; electric, gas; $25; open today. (c*)

DIVISION, 2020—3 rooms, electric; $15. JOHN H. ABBOTT, Realtor, 709 Chestnut.

DIVISION, 1924A—3 rooms, electric; $15. JOHN H. ABBOTT, Realtor, 709 Chestnut. (*)

DIVISION, 1803B—3 rooms, electric; $18. JOHN H. ABBOTT, Realtor, 709 Chestnut. (*)

EASTON, 4321—3 rooms, electric, rent $22.50. Open. John L. McDowall. 722 Chestnut. (*)

EASTON, 4228A—6 rooms, bath, el. $45 00
3 S. 23d, 8 rooms, bath, electric 50 00
4436 Cote Brilliante, 8 rooms, gas, electric 35 00
1706 Pendleton, 3 rooms, bath, elec. 30 00
3407 Walnut, 4 rooms, bath, elec.. 27 50
3419 Park, 6 rooms, electric, gas.. 25 00
3035A Hickory, 4 rooms, electric.. 25 00
1153 Montrose, 3 rooms, electric.. 20 00
2030A Carr, 3 rooms, electric.. 18 00
2123A Gratiot, 4 rooms.. 17 00
218 S. 23d, 3 rooms, 3d floor.. 15 00
McDONALD, 1111 Chestnut. Main 0142. (*)

EIGHTH, 1308 N.—3 rooms, elec., $12.50. JOHN H. ABBOTT, Realtor, 709 Chestnut. (*)

EIGHTH, 1310 N.—3 rooms, gas, $15. MORRIS AACH R. CO., INC., 826 Chestnut

ELLIOT, 2814—3 rooms and bath; gas, electricity; $22.50. (*)

ELLIOT, 1023—3 rooms, electric, $22.50. FRANKLIN REALTY, Central 1334. (*)

ELLIOT, 1340A—3 rooms, bath, gas, electric; $28. BERGJANS & DORENKAMPER, 919 Chestnut st. (c*)

ENRIGHT, 3912A—4 rooms, gas, electric, toilet, $27.50. FOrest 6223. (*)

EUGENIA, 2119—5 rooms, reduced to $35. See clean. (c*)

EUGENIA, 2115—3 rooms, bath; rent $27.50. CHAUNCEY P. HEATH CO., GArfield 3165. (*)

EUGENIA, 2303—Fine large 10-room house; will put in first-class condition; reference required. L. A. BENNER, 212 Wainwright Bldg. (*)

EWING, 819 N.—7 rooms, bath, elec., $55 JOHN H. ABBOTT, Realtor, 709 Chestnut. (*)

EWING, 506 S.—6 rooms and bath, only $40; suitable for 2 families. John L. McDowall, 722 Chestnut.

EWING, 906A N.—4 rooms; electric and bath; $32; key at 908, 1st floor. John L. McDowall, 722 Chestnut. (*)

FAYAVAX, 3957—4 large, light rooms, electric, bath; $35; open. (c99)

FAIRFAX, 3963—3 large rooms, toilet; $25. FArkview 2832W. (*)

FAIRFAX, 4102A—4 rooms, bath, $35. JOHN H. ABBOTT, Realtor, 709 Chestnut. (*)

FAIRFAX, 3922—Near Vandeventer; 3 rooms; good conveniences. FArkview 2331R. (*)

FAIRFAX, 4167—3 rooms and bath, electric; $25. EDWARD E. & R. G. SCOTT, 800 Chestnut. (*)

FIFTEENTH, 1111 N.—3 rooms, bath; gas, electric; $20 50. Lindell 5492. (c67*)

FINNEY, 4117—8 rooms, garage, laundry, new furnace, porches. (*)

FINNEY, 3927A—3 rooms and toilet. J. I. EPSTEIN & SON, 617 Chestnut. (*)

FINNEY, 4018—4 large rooms and bath, rooms re-papered, kept clean. VERSCHLEISER, MAin 2427, 608 Chestnut (c92*)

FINNEY, 3906A—4 large rooms; newly papered and painted; $37.50. VERSCHLEISER, MAin 2427, 608 Chestnut. (c*)

FINNEY, 4118A—3 large rooms and bath; only $40. See sure. VERSCHLEISER, MAin 2427, 608 Chestnut (c*)

FINNEY, 3830—Elegant 4-room flat, bath, electric, gas; $36; open. BAITINGER, 409 Fullerton, 7th and Pine. (c*)

FLAT—4 nice rooms and bath. Lindell 6469W.

FLATS—Residences, apartments; rents required. C. M. Moore, JEfferson 0333-1788

FRANCIS, 1143A—Three rooms, electric. JNO J. REARDON, INC., 111 N. 10th. (*)

FRANCIS, 1422A—4 rooms, $24. OREON E. & R. G. SCOTT, 800 Chestnut (*)

FRANKLIN, 3129—Modern, 3, 6 or 9; reasonable. FOrest 9326R. (*)

FRANKLIN, 3137A—6 rooms, bath, electric; $45. OREON E. & R. G. SCOTT, 800 Chestnut. (*)

FRANKLIN, 3027—Second floor, 6 rooms and bath; open. EUGENE J. ARTHUR, MEDERACKE, WILLIAMS & CALMER, INC., 817 Chestnut st. (*)

GARFIELD, 4570—Privilege 5 rooms furnished; refined couple; heat; $25. (*)

GARFIELD, 4514—4 rooms; lower; bath, furnace, garage. (*)

GARRISON, 1257A N.—3 large rooms, choice corner flat, electric, $34. MORRIS AACH R. CO., INC., 826 Chestnut (*)

GARRISON, 536—3 rooms, electric, $20
Carrie av., 908, 3-room houses, electric.. 15
10th st., 902, 4-room house, electric.. 20
Ewing av., 923 S., 4 rooms, 1st floor.. 20
7th st., 1319 N., 3 rooms, 1st floor.. 10
KEANE & FRANKE, 1008 Chestnut st. (c30)*

GLASGOW, 1624—3 rooms, gas, electric; $20. BERGJANS & DORENKAMPER, 919 Chestnut st. (c*)

4 NICE ROOMS, BATH, $25
2024 Glasgow; electric; fine condition; this is cheap rent; open. (*)

GLASGOW, 2327—4 rooms, 1st floor; bath, etc.; $27. (*)

VERNON LAUX, 705 Chestnut, Clfs. 8300

HICKORY, 3711A—2 rooms, water, $8. MORRIS AACH R. CO., INC., 826 Chestnut

HICKORY, 3019—3 rooms, electric; $20. MORRIS AACH R. CO., INC., 826 Chestnut (*)

JEFFERSON, 422 S.—6 rooms, toilet, bath, electric; good condition. (*)

JEFFERSON, 2724A N.—3 large rooms; electric; $18. See. (*)

JEFFERSON, 1210 N. (Rear)—2 rooms, gas, electric; $14. FOrest 6223. (*)

JEFFERSON, 23A N.—3 rooms, bath, electric, $40. JNO. J. REARDON, INC., 111 N. 10th. (*)

JEFFERSON, 229 S.—8 rooms, bath, $55. ORSON E. & R. G. SCOTT, 800 Chestnut (*)

KENNERLY, 4280—3 rooms, bath, electric; fine location; $22.50. JOHN H. ABBOTT, Realtor, 709 Chestnut. (*)

LACLEDE, 3628A, 3231A—3 rooms, bath, electric, newly decorated, only $20. (c*)

LACLEDE, 3310A—2 choice rooms, bath, toilet, electric; $20. WOLF-POLLACK, 101 N. 8th. MAin 1838.

LEONARD, 1124 N.—3 rooms, bath, newly papered; $25. 3087. 3d floor. (c*53)

LOCUST, 2721—4 rooms, 1st or 2d floor; bath; low rent. (c60*)

LUCAS, 2712—8 rooms and bath, $60. OREON E. & R. G. SCOTT, 800 Chestnut (*)

LOMBARD, 118A—4 rooms, water, $12. MORRIS AACH R. CO., INC., 826 Chestnut (*)

HOUSES, FLATS, ETC. FOR RENT, FOR COLORED

LEONARD, 616 N.—8-room house, $60.00
3112 Lucas av., 8-room house.. 53.00
709 N. Channing, 8-room house.. 55.00
3305 Franklin, 6-room house.. 45.00
2131 Chestnut, 5-room house.. 40.00
2609 Thomas, 4 rooms, bath.. 32.50
3127A Brantner pl., 3 rooms.. 28.00
2817A Sheridan, 3 rooms.. 22.00
3325 S. 23d st., 3 rooms.. 12.00
612 N. Beaumont, 2 rooms.. 10.50
39A S. 18th st., 2 rooms.. 8.00
100 Moore st., 2 rooms.. 8.00
HEMMELMANN-SPACKLER R. E. CO., 701 Chestnut st. (*)

LUCAS, 2901—Choice 7-room flats for reliable tenants; now $45 and $50. Open today. CAbany 1764. (c*83)

LUCAS, 3336—8 large rooms, bath and furnace; rooms on hall; clean; rent. VERSCHLEISER, MAin 2427, 608 Chestnut (c*)

LUCKY, 4227A—5 rooms, bath, elec., $35 JOHN H. ABBOTT, Realtor, 709 Chestnut. (*)

LUCKY, 4236W—4 rooms, bath, $35. JOHN S. BLAKE & BRO., 815 Chestnut. (*)

LUCKY, 3947—Brand-new flat of 4 rooms with bath; rent reduced to $40. Inquire GOLDSTEIN REALTY CO., 306 Wainwright Bldg.; MAin 2036. (*)

MAFFITT, 4443—3 large rooms, toilet; $18. SIL VERBLATT, 722 Chestnut; CHestnut 5803.

RENT REDUCED

4336 Maffitt: 5 rooms, strictly modern; rent $40. MAin 5209. (*)

MARKET, 2223—Four nice rooms, all conveniences, cheap. JEfferson 3654. (*)

MARKET, 2710—13 rooms, 3 baths; 3 to 4 rooms rent; electric heat. (62*)

MILLS, 2614—6-room house; electric; $32. GAMBRILL & CO., 1708 Arcade Bldg. (*)

MINERVA, 6174—Six rooms; decorated; laundry; garage, sheds, screens. CAbany 1926L. (*)

MORGAN, 3130A—7 rooms; electric, furnace; newly decorated and painted; $60. C. B. MILTENBERGER, 14 N. 8th. (*)

MORGAN, 921—4 rooms; good condition; cheap. Key at corner of 10th and Morgan six. (c*)

MORGAN, 1627—11 rooms, bath, electric; will rent separately. JNO J. REARDON, INC., 111 N. 10th. (c*)

MORGAN, 3309—3 fine, large rooms, bath, electric lights; $25. ORSON E. & R. G. SCOTT. 800 Chestnut. (*)

MORGAN, 1728—2 rooms, front, $15. MORGAN, 1728—2 rooms, rear, $10. MORGAN, 2220—3 rooms, water, $17.50. MORRIS AACH R. CO., INC., 826 Chestnut (*)

NEWSTEAD, 2620A N.—3 rooms, elec., $25. MORRIS AACH R. CO., INC., 826 Chestnut (*)

RENTS REDUCED FOR COLORED
2402-10 N. NEWSTEAD AV.
3 rooms, bath, electric, $22.
3 rooms, bath, electric, $25.
OFFER INSPECTION.
MORRIS AACH R. CO., INC., 826 Chestnut

NINETEENTH, 1126 N.—4 rooms, electric; $20. JOHN H. ABBOTT, Realtor, 709 Chestnut. (*)

NORTH ELEVENTH, 1319—3 rooms, gas, electric, $16. FOrest 6223. (*)

NORTH MARKET, 4427—2 rooms, electric, toilet; rent $15. JEfferson 8892. (c80*)

NORTH MARKET, 4239W—5 large rooms and bath; will decorate. VERSCHLEISER, MAin 2427, 608 Chestnut (*)

O'FALLON, 1027—3 rooms; gas, electric; rent $18; adults. (*)

PAPIN, 1820—6 rooms, bath, elec., $27.50 JOHN H. ABBOTT, Realtor, 709 Chestnut. (*)

PAPIN, 4035—4 rooms, cottage, $22.50. MORRIS AACH R. CO., INC., 826 Chestnut

PAPIN, 1917A—3 rooms, electric and 2 attic rooms; electric; $18. JOHN H. ABBOTT, Realtor, 709 Chestnut. (*)

PINE, 3036—4-room flat; gas, bath, electric, Jefferson 7172. (*)

PINE, 2911—5 rooms, bath, laundry, electric. JEfferson 3040. (c)

PINE, 3118—12 rooms, bath, furnace heat, electric; $85. OREON E. & R. G. SCOTT, 800 Chestnut (*)

RANKEN, 1124A—3 rooms, electric, $26. JOHN H. ABBOTT, Realtor, 709 Chestnut. (*)

RANKEN, 128—2 large basement rooms, electric. HENRY ANDREAS B. E. CO., 717 N. Chestnut. (*)

RUTGER, 3034—Four rooms; bath; $25. Open. (c*)

SECOND, 1821 S.—2 rooms and kitchen; $14; open. See it. Inside water. BAITINGER, 409 Fullerton, 7th and Pine. (*)

SECOND, 1819 S.—Nice papered 3-room flat; gas, electric; $17.50; open. BAITINGER, 409 Fullerton, 7th and Pine. (*)

SELBY PL., 1013-17—Flats to be rented to colored; 2, 3 and 4 room flats, some with bath; rent $20 and $30. Inquire by Inquire GOLDSTEIN REALTY CO., 306 Wainwright Bldg.; MAin 2036. (*)

SEMPLE, 2905A—3 rooms, bath, $19.50. JOHN H. ABBOTT, Realtor, 709 Chestnut. (*)

SHERIDAN, 3136—5 rooms, bath and furnace; $37. See it. (c99)*

SHERIDAN, 2930A—Three rooms; $25. OREON E. & R. G. SCOTT, 800 Chestnut. (*)

SHERIDAN, 2915—Three rooms, bath and electric; $27.50. J. HALLER R. CO., 807 Chestnut. (*)

SHERIDAN, 2924—4 rooms, bath, $27.50. WM. DECORATE FOR GOOD TENANT. MORRIS AACH R. CO., INC., 826 Chestnut

SIXTEENTH, 1407 N.—4 rooms, elec., $20. JOHN H. ABBOTT, Realtor, 709 Chestnut. (*)

SIXTEENTH, 1017A N.—3 rooms, toilet, electric; $19. JOHN H. ABBOTT, Realtor, 709 Chestnut. (*)

SOUTH EWING, 518—Only $15; see these rooms at once. (*)

ST. FERDINAND, 4224W—New flat, 3 large rooms, tile bath, furnace, screens, shades. SILVERBLATT, 722 Chestnut. CHestnut 5803. (c*53x)

ST. CHARLES, 2242—3 rooms, gas, elec. JOST-MILLER R. E. CO., 13 N. 10th. (c*)

STODDARD, 2806—Very choice 8-room house; new bath. CAbany 1784. (c*83)

TENTH, 1220 N.—3 rooms, water, $12. MORRIS AACH R. CO., INC., 826 Chestnut

THIRD, 1504—3 rooms; water, gas and electric; $20. OTTENAD REALTY CO., 808 Chestnut. (*)

THOMAS, 2813—Rent, $25; 4 rooms, bath. (*)

THOMAS, 2691—3 orom a bath basement quarters; only $30 FRANKLIN REALTY CO., 1117 Franklin. CEntral 1334. (*)

THOMAS, 3022—4 rooms, bath, hardwood floors; $35; furnace heat. VERSCHLEISER, MAin 2427, 608 Chestnut (c*)

THOMAS, 2930—4 large rooms and bath; newly papered; $30. VERSCHLEISER, MAin 2427, 608 Chestnut. (c*)

TWENTIETH, 1328 N.—4 rooms, gas, $20. MORRIS AACH R. CO., INC., 826 Chestnut (*)

TWENTIETH, 1102¾ N.—3 rooms, bath, $25. MORRIS AACH R. CO., INC., 826 Chestnut (*)

TWENTY-FIRST, 1123 N.—3 large rooms; gas, electric. $22.50. Lindell 5492. (c67*)

TWENTY-SECOND, 918A N.—5 rooms, toilet. J. I. EPSTEIN & SON, 617 Chestnut. (*)

TWENTY-SECOND, 318 S.—3 rooms, 2d floor, only $15; also 3 rooms corner building, 3d floor; $13. C. A. HENNEBERG, 212 Wainwright Bldg. (*)

TWENTY-SECOND, 909A N.—4 rooms, water, gas, electric inside toilet; newly decorated; $25. OTTENAD REALTY CO., 808 Chestnut. (*)

WALNUT, 2707—2 rooms, bath, $18. HEFFERNAN, 214 Wainwright Bldg. (*)

WALNUT, 2903—3-room house; low rent. CHestnut 5803. (*)

WALNUT, 2611—4 rooms, toilet, $30. T. MILLER E. E. CO., 113 N. 10th. (*)

WALNUT, 2840—Reduced to $30; see them; will paper. (*)

WALNUT, 2360A — Flat, 6 rooms and bath; good condition; $40. HEFFERNAN, 214 Wainwright Bldg. (c*)

WASH, 1001—3 rooms and toilet; $22.50. J. HALLER R. CO., 807 Chestnut st. (*)

WASH, 2117A—3 rooms, electric; $20. JOHN H. ABBOTT, Realtor, 709 Chestnut. (*)

WEBSTER, 1458—4 rooms; gas, electric; $33. FOrest 6223. (*)

WEBSTER, 1458—Reduced to $25. 4-room, gas, bath, electric; newly papered. (*)

WEST BELLE, 3933—6 large rooms, bath and furnace; newly papered. VERSCHLEISER, MAin 2427. 608 Chestnut (c62*)

NEW FLAT, 4 ROOMS, ONLY $40
Just refinced; hardwood floors, tiled bath, furnace, 4218 North Market. (*)

WELLS, 6207—Clean rooms, electric, gas; cheap. (*)

RENTS REDUCED—COLORED.

2819 N. 10th, 5 rooms.. $18 00
3133 Clifton, 3 rooms, bath.. 27 50
1439A N. 16th, 3 rooms.. 15 00
1908 Wash, 3 rooms.. 15 00
1533 S Second, 2 rooms.. 15 00
2239A Walnut, 5 rooms, bath.. 40 00
MULLIN-WALTERS REALTY CO. (*)

HOUSES, FLATS, ETC. FOR RENT, FOR COLORED

3 ROOMS, $25; 6 ROOMS, $35.
Nice modern flats; separate baths and entrances; electric; first-class condition; 3919 and 3933 Marmice pl.; agent on premises. (*)

REDUCED RENT.
3925 Morgan, 3 or 5 rooms.
3834 Cook, 8 rooms.
2004 N. Leffingwell, 3 rooms.
3124 Lucas, 2 rooms.
4909 Maffitt, 4-room cottage.
2809 Morgan, 4 or 5 rooms.
16 S. Theresa, 5 rooms.
UNION-EASTON TRUST CO.,
5323 Easton. FOrest 1370.

TO RENT TO COLORED.
4126 Finney, choice 4-room flat.
2708A Gamble, 4 charity rooms, $22.50.
3132 Brantner, nice 3-room flat.
1041 N. Leffingwell, lovely flat.
4098 A Morgan, 3 good rooms, $26.
2901 Lucas, 2 dandy rooms, $18.
3530A Cozens, 3 choice rooms, $19.
1010 S. 14th, 3 nice rooms, $20.
423A N. Garrison, 3 rooms, $15.
1422A N. 11th, 3 rooms, now $15.
Low rents. Owner, CAbany 1764. (*)

GARAGES, STABLES—RENT

GARAGE—12-car; good repair soon; gas tank; rent cheap. Riverside 3862.

Central

CHOUTEAU, 2760—Garages; also 1419 Carroll, $4 each. FOrest 2940J. (c62)

South

GARAGE—10 cars; also suitable for trucks; rear of 3702 Gravois; street entrance; rent reasonable. LAclede 8145.

LACLEDE, 3758—Garage, 25-car capacity. (c)

VIRGINIA, 3851—Garage for rent.

West

KINGSBURY, 6629—Desirable garage for rent. CAbany 5841W. (c)

WELLS, 5009 (Rear)—New brick garages; $3. Kamp, 165 N. 7th; CHestnut 8242.

TO LET—BUSINESS PURPOSES

STORES FOR RENT.
2011 S. 39th: store, heat.. $90
6117 Page: store, heat.. 85
2869 S. Jefferson: store.. 60
4471 Castleman: store.. 50
1642 Tower Grove: store.. 35
2000 N. 10th: store.. 30
2703 Lucas: store.. 25
MULLINS-WALTERS REALTY CO.

Central

BROADWAY, 906 N.—Store, large plate glass front. FOrest 1761R.

CASS, 2801—Large corner store, size about 20x60; two upper floors available if desired; suitable for any business where parking space is appreciated; reasonable rent; will make necessary repairs. KOFFMAN R. E. CO., 722 Chestnut st.

SOUTHWEST CORNER CHANNING AND LINDELL—3400 Lindell; store, 18x80; concrete basement, 35x80; attractive corner location; also second floor, 35x80, if desired; elevator; very reasonable rent. CAbany 6281J.

CHESTNUT, 723 (Corner store)—Also No. 102 Eighth. (c*)
McLAREN REALTY CO., CEntral 1712.

618 CHESTNUT ST.
FINE OFFICE FOR LEASE

Store, 20x60; steam heat; low rental; real estate row.
MARTIN & BREITT, 1119 Chemical Bldg.

CHOUTEAU, 2701—Good location for any business; with rooms above. (c99)

CHOUTEAU, 2619—Modern-front store; good business location; was ready-to-wear and furnishing store for seven years; just vacated. Owner retired. Rent, $75. (c)

CHOUTEAU, 3738-44-46—Store building, 85x90, suitable for moving and storage, laundry, light manufacturing; low rent. CAbany 0198W. (c)

EASTON, 3507—Store, reasonable. BENJAMIN MUSHLIN REALTY CO., 3119 Bader Bldg. Main 2551.

EIGHTH, 413—Fourth floor; 2500 square feet, rent reasonable.



Stores and Offices at 18th and Olive

4124

Owner has plans for a 2-story building with beautiful front on his property, southeast corner, 39 ft. on Olive st. by 69 ft. on 18th. Can arrange for any size frontage to suit your business; 24,671 autos and over 100,000 people pass here daily. Big location here; room in on this traffic. A prominent location never hurt any business.

DAVID D. LYNCH & COMPANY, 109 N. 8th St.

BAKERS ATTENTION

606 Elm: store, bake oven; 5 rooms 2d floor; garage; will repair.
MAGUIRE'S REAL ESTATE AGENCY, Established 1855. 120 N. 10th st.



2 BLOCKS FROM 6 HOTELS

4124

11th and Washington, top floor. Manufacturer or jobber should be accessible to merchants who are looking for what you are selling. 9000 square feet; perfect light and air. Garage and freight elevators. Heated and sprinklered.

DAVID D. LYNCH & CO., 109 N. 8th.

EWING, 111 N.—Daily store; choice location, suitable for confectionery or delicatessen; $35. WOLF-POLLACK, 101 N. 8th. MAin 1838.

FIRST, 714 N.—For rent or lease; 2 stores and basement. TYler 3391. (c99)

FLOOR SPACE—In the heart of the downtown business district; 2 large floors; suitable for stores or light manufacturing; light, heat and elevator service furnished. Inquire manager, 1006 Olive.

FOR LEASE—7th and Cooteau, 910 S. Seventh; excellent location for confectionery, restaurant, tire shop, etc.
M. J. SLOVIN REALTY CO., 621 Chestnut MAin 1051

904 S. FOURTH

First floor: 1900 square feet; second and third floors: 9800 square feet; electric elevator.
J. I. EPSTEIN & SON,
617 CHESTNUT. MAIN 2162.

FOURTEENTH, 2029 N.—Good location; express office; clean. JEfferson 3534.

FRANKLIN, 3927—Good business store. J. I. EPSTEIN & SON, 617 Chestnut st.

FRANKLIN, 3139—Light store; $45. OTTENAD REALTY CO., 808 Chestnut. (*)

FRANKLIN, 821—Store, large and light. Rent reasonable. Frank J. Frick R. E. Co., Wainwright Bl.

FRANKLIN, 141—Store in good location, $30. LUPPER-ACKER, CHestnut 8905.

FRANKLIN, 908—Large, modern store; corner of an alley; fine retail location. JOHN DOCKERY & SON, 1002 Chestnut.

FRANKLIN, 1803—Desirable large and small stores; bright display windows; heat and janitor service; low rent. STEWART REALTY CO., 814 Chestnut.

FRANKLIN, 1022 (Majestic Theater)—Fully equipped capacity 1200; low rent. J. H. FARISH-KNAPP CO., MAin 2686.

FRANKLIN AVE.

823 Franklin: store, 25x75; also second and third floors with elevator; all or part.
HAUSCHULTE R. E. CO.,
2407 N. BROADWAY

LAWTON, 3083—LARGE STORE, POOL ROOM, GROCERY, CONFECTIONERY, LUNCH ROOM.

LEVEE, 804 N.—6100 sq. ft.; $10 S. Levee, on track. 7700 sq. feet; 310-12 Carroll; 30,000 sq. ft. RAMMING R. T. CO., 308 S. First st. (c68)

MARKET, 3840—New fire-proof building with railroad switch, 40,000 square feet; will divide. Garfield 3324.

MARKET, 2011—Good location for any kind of business; reasonable rent. FRANKLIN REALTY, 1117 Franklin. CEntral 1334.

MORGAN, 1801—Fine corner location for any business; 81x22; bright store; concrete basement. (c)

2-Story Building FOR LEASE 4114 OLIVE ST.

First floor, 32x125 and second floor, 25x50; steam-heating plant; will make improvements to suit tenant.
MARTIN & BREITT, 1119 Chemical Bldg.



Over 100,000 People Pass Here Daily Olive and 18th

4124

Owner will build stores here and offices above; depth of 60 feet and any frontages on Olive st. up to 90 feet. It all depends on what your need is. If your business is substantial, this is the location to consider. Reasonable lease and a beautiful front. This is a busy spot.

DAVID D. LYNCH & CO.
109 N. 8th St.

TO LET—BUSINESS PURPOSES

Central

FOR LEASE ELEGANT STORES NEW MISSOURI PACIFIC BUILDING AT OLIVE AND 13TH

Unexcelled location for any business. Fronting on new Memorial Plaza, Pine Street, 13th Street, Olive Street. Long term leases. Reasonable rentals.

HENRY R. WEISELS CO. Inc., Agent
8TH AND CHESTNUT STS.

Studio Building

Northeast corner Jefferson and Washington. Offices and studios. Also large store, first floor.

FOR RENT OR LEASE 20,000 Square Feet On One Daylight Floor

Second floor: 8 large skylights, windows all around. Also 20x131 on first floor, with 3 large display windows on corner. 7x10 private elevator; heat furnished; cheap rent.

See LANGAN BROS.
19th and Washington.

400 N. THIRD 4-Story Building

Northeast corner 2d and Locust, 10,000 square feet, 4 floors and basement; steam heat, electric elevator, daylight floors; all in fine condition; very low rent; will lease for one term years.
MARTIN & BREITT, 1119 Chemical Bldg.

WASHINGTON, 2228—Store; $30. JOST-MILLER R. E. CO., 113 N. 10th.

WASHINGTON, 3130-34—Garage and automobile showroom; modern; corner east of Fox Theater; low rent. FOrest 8866.

WASHINGTON, 1231-33.
Ground floor, for offices and sample rooms; second floor suitable for factory and stockrooms; will divide for tenant. Mr. Max Nelson, Nelson Clothing Co.

Washington—Corner 33d

Ground floor, formerly tire company, adjoining store south, could be had.
MAGUIRE'S REAL ESTATE AGENCY, Established 1855. 120 N. 10th.

FOR LEASE DESIRABLE STORE 709 PINE SUITABLE FOR ANY BUSINESS. INQUIRE 501 GOLDMAN BLDG.

Studio Building

Northeast corner Jefferson and Washington. Offices and studios. Also large store, first floor.

FOR RENT OR LEASE 20,000 Square Feet On One Daylight Floor

Second floor: 8 large skylights, windows all around. Also 20x131 on first floor, with 3 large display windows on corner. 7x10 private elevator; heat furnished; cheap rent.

See LANGAN BROS.
19th and Washington.

16th and Chestnut Sts. FOR LEASE One-Story Building 9500 Square Feet

Southwest corner 16th and Chestnut; 130x229; a fine location for any business; one block from new Plaza; very reasonable rental.
MARTIN & BREITT, 1119 Chemical Bldg.

STORES—21st and Olive; one month free. 2943 Olive; small store.
CROWDUS BLTT., 925 Chestnut. (c83)

THIRD, 201 N.—Large corner store. JNO. J. REARDON, INC., 111 N. 10th

THIRD, 610 N.—Large store, suitable for restaurant with 3 nice living rooms, steam heat; or will rent separate. WYdown 0094.

400 N. THIRD 4-Story Building

Northeast corner 2d and Locust, 10,000 square feet, 4 floors and basement; steam heat, electric elevator, daylight floors; all in fine condition; very low rent; will lease for one term years.
MARTIN & BREITT, 1119 Chemical Bldg.

WASHINGTON, 2228—Store; $30. JOST-MILLER R. E. CO., 113 N. 10th.

WASHINGTON, 3130-34—Garage and automobile showroom; modern; corner east of Fox Theater; low rent. FOrest 8866.

WASHINGTON, 1231-33.
Ground floor, for offices and sample rooms; second floor suitable for factory and stockrooms; will divide for tenant. Mr. Max Nelson, Nelson Clothing Co.

Washington—Corner 33d

Ground floor, formerly tire company, adjoining store south, could be had.
MAGUIRE'S REAL ESTATE AGENCY, Established 1855. 120 N. 10th.

FOR LEASE DESIRABLE STORE 709 PINE SUITABLE FOR ANY BUSINESS. INQUIRE 501 GOLDMAN BLDG.

Studio Building

Northeast corner Jefferson and Washington. Offices and studios. Also large store, first floor.

FOR RENT OR LEASE 20,000 Square Feet On One Daylight Floor

Second floor: 8 large skylights, windows all around. Also 20x131 on first floor, with 3 large display windows on corner. 7x10 private elevator; heat furnished; cheap rent.

See LANGAN BROS.
19th and Washington.

16th and Chestnut Sts. FOR LEASE One-Story Building 9500 Square Feet

Southwest corner 16th and Chestnut; 130x229; a fine location for any business; one block from new Plaza; very reasonable rental.
MARTIN & BREITT, 1119 Chemical Bldg.

STORES—21st and Olive; one month free. 2943 Olive; small store.
CROWDUS BLTT., 925 Chestnut. (c83)

THIRD, 201 N.—Large corner store. JNO. J. REARDON, INC., 111 N. 10th

THIRD, 610 N.—Large store, suitable for restaurant with 3 nice living rooms, steam heat; or will rent separate. WYdown 0094.

400 N. THIRD 4-Story Building

Northeast corner 2d and Locust, 10,000 square feet, 4 floors and basement; steam heat, electric elevator, daylight floors; all in fine condition; very low rent; will lease for one term years.
MARTIN & BREITT, 1119 Chemical Bldg.

WASHINGTON, 2228—Store; $30. JOST-MILLER R. E. CO., 113 N. 10th.

WASHINGTON, 3130-34—Garage and automobile showroom; modern; corner east of Fox Theater; low rent. FOrest 8866.

WASHINGTON, 1231-33.
Ground floor, for offices and sample rooms; second floor suitable for factory and stockrooms; will divide for tenant. Mr. Max Nelson, Nelson Clothing Co.

Washington—Corner 33d

Ground floor, formerly tire company, adjoining store south, could be had.
MAGUIRE'S REAL ESTATE AGENCY, Established 1855. 120 N. 10th.

FOR LEASE DESIRABLE STORE 709 PINE SUITABLE FOR ANY BUSINESS. INQUIRE 501 GOLDMAN BLDG.

Studio Building

Northeast corner Jefferson and Washington. Offices and studios. Also large store, first floor.

FOR RENT OR LEASE 20,000 Square Feet On One Daylight Floor

Second floor: 8 large skylights, windows all around. Also 20x131 on first floor, with 3 large display windows on corner. 7x10 private elevator; heat furnished; cheap rent.

See LANGAN BROS.
19th and Washington.

16th and Chestnut Sts. FOR LEASE One-Story Building 9500 Square Feet

Southwest corner 16th and Chestnut; 130x229; a fine location for any business; one block from new Plaza; very reasonable rental.
MARTIN & BREITT, 1119 Chemical Bldg.

STORES—21st and Olive; one month free. 2943 olive; small store.
CROWDUS BLTT., 925 Chestnut. (c83)

THIRD, 201 N.—Large corner store. JNO. J. REARDON, INC., 111 N. 10th

THIRD, 610 N.—Large store, suitable for restaurant with 3 nice living rooms, steam heat; or will rent separate. WYdown 0094.

400 N. THIRD 4-Story Building

Northeast corner 2d and Locust, 10,000 square feet, 4 floors and basement; steam heat, electric elevator, daylight floors; all in fine condition; very low rent; will lease for one term years.
MARTIN & BREITT, 1119 Chemical Bldg.

WASHINGTON, 2228—Store; $30. JOST-MILLER R. E. CO., 113 N. 10th.

WASHINGTON, 3130-34—Garage and automobile showroom; modern; corner east of Fox Theater; low rent. FOrest 8866.

WASHINGTON, 1231-33.
Ground floor, for offices and sample rooms; second floor suitable for factory and stockrooms; will divide for tenant. Mr. Max Nelson, Nelson Clothing Co.

Washington—Corner 33d

Ground floor, formerly tire company, adjoining store south, could be had.
MAGUIRE'S REAL ESTATE AGENCY, Established 1855. 120 N. 10th.

FOR LEASE DESIRABLE STORE 709 PINE SUITABLE FOR ANY BUSINESS. INQUIRE 501 GOLDMAN BLDG.

Studio Building

Northeast corner Jefferson and Washington. Offices and studios. Also large store, first floor.

FOR RENT OR LEASE 20,000 Square Feet On One Da

2000 REAL ESTATE For Sale, Exchange, Wanted, and Bungalows, Cottages, Flats, Apartments, Residences For Sale Today.

BIDS, PLANS, ESTIMATES

Plans, specifications; competent architect; terms reasonable. 3503 Humphrey. LA. 2500.

WILL BUILD
4-room frame bungalow, $1800; brick-and-frame 5-room brick bungalow, $3700; 5-room brick flat $5700; 4-family, $11,000; stores, flats, residences; union labor; estimates free; building loans; fire and liability insurance; 20 years in St. Louis.
GUARANTEE CONST. CO.
709 WAINWRIGHT BLDG.
CHESTNUT 7758.

Jones Bros. Const. Co.
UNION LABOR.
Anything in the building line; plans furnished; see us before you build. 5549 Delmar. Forest 5322. After 5 p. m. call Evergreen 8880. Open Monday evenings.

"Save!" Build Now!
SEE US BEFORE YOU BUILD
HARRY HOCHMAN & CO.
OFFICE OPEN MONDAY EVENINGS.
1406 Jefferson. Victor 1004. (c)

THINKING ABOUT BUILDING?
Estimates and price gratis.
Barth Bldg. & R. E. Co.
Builders and Realtors.
4648 Gravois. LaClede 4545. Riv. 7502.
Open Sundays by appointment. (c99)

REAL ESTATE

REAL ESTATE CARDS

If you want to sell your property list it with us at once and get the advantage of the spring trade.
MOUND CITY TRUST CO.
Evergreen 1000. Union and St. Louis.

If you have a lot, we will finance bungalow, flats or flats; we furnish plans; estimates and building loans. ELMER J. SCHNEIDER, Realtor & Builder. 3452 Riverside. Riverside 3240.

We have the largest list of property in Northwest St. Louis.
FEINBERG & JONES, Realtors.
Evergreen 8762. 2914 N. Union Blvd.

REAL ESTATE—EXCHANGE

$6500—Improved, route No. 66; clear, for 40 acres improved in St. Louis Co. BLACK REALTY CO. (c)

All trades made quickly. "We're hustlers." What have you? Get our list. Gumersell, 4322 Delmar. DElmar 5744.

Any trade matched, while you wait. F. J. SPREER, 718 S. Broadway.

APARTMENT Wtd.—Trade $2100 flat equity on apartment or residence. Lieber, 1134 Olive st.

APARTMENT Wtd.—Residence to trade for 2-family flat.
HENRY H. HAFFNER REALTY CO.
5001 Easton.....Forest 5506-5518.

APARTMENT OR BUSINESS PROPERTY Wtd.—For modernized clear properties; can assist difference; one large piece, or two 4-family flats. Forest 8363. Post-Dispatch.

APARTMENT Wtd.—12-family, 56xx west; in good condition; want country residence. BROWN & R. G. SCOTT, 800 Chestnut.

ASSESSMENT—To exchange: parkview flat, 5 rooms each; 4 family flat; 6 car garage; good location; $20,000 equity. SHELP & CO., 10th City Club bldg.

APARTMENT Wtd.—Have 52 acres, near Lambert Flying Field, also 5-room bungalow; will exchange equity for apartment or flat in first deed of trust. What have you to offer?
FRANCNEY F. BEATH CO. GArfield 3165.

ASSESSMENT—Flat or business building near Forest Park; will exchange for 90-acre full grown grove producing over 55,000 boxes oranges and grape fruits annually; $50,000 annually. Fruit packing house fully equipped, sprayers, buildings, etc. Located 45 miles from Orlando, Florida. JEFFERSON REALTY & INV. CO., Prospect 3882.

40 APARTMENTS.
Located in South Shore, Chicago's finest residential section; large annual income; exchange for equity for well improved income property which has an equity value of approximately $200,000; also some smaller well located. Good income properties which can be exchanged for farms. Submit your offers with first letter. CHARLES G. HICKS CO., 7028 Stony Island, Chicago.

APARTMENT WANTED
Have a client with cash, deeds of trust or real estate, with which he wishes to purchase an apartment house to own and occupy. See STEIN, with
STANLEY EPSTEIN, INC.
904 Chestnut st. MAin 4384.

Apartment for Exchange
Will sacrifice my equity in 75-unit fireproof apartment; best location in city; in excellent condition. Owner will finance improved property; vacant ground, small parcels of property, vacant houses or cash. You can get a bargain in this quick; give full details in first letter. Box L-105. Post-Dispatch.

24-FAMILY APARTMENT INCOME $18,400 PER YEAR
5633 CLEMENS AV.
Brand-new; income $900.000; owner will take other property. See STEIN, with
STANLEY EPSTEIN, INC.
904 Chestnut st. MAin 4384.

GENERAL 5700—Will take clear lot as down payment on single 4-4 new flat, with $2,000 balance, easy terms. See this today. Admission $1. Open Sunday 1 to 5 p. m. STERLING, 3627 Gravois. PRescott 4334.

TRADER will exchange 6-family apartment, Lafayette City, all rented, for 2-family flat. A. and FRANKLIN E. MEYER R.CO. Parkview 3591.

BUNGALOW — 6 rooms, Southampton; want small 5-5, south side. Box K-1.

BUNGALOW—Have flat or double flat to exchange. Box H-331. Post-Dispatch.

BUNGALOW Wtd.—In exchange for suburban bungalow, single flat, 4 rooms. Box K-196. Post-Dispatch.

BUNGALOW Wtd.—Exchange, single flat, 4 rooms, for 4-room bungalow. Box K-199. Post-Dispatch.

BUNGALOW—Five rooms, modern, $8500; exchange for 40 acres improved in St. Louis Co. BLACK REALTY CO. (c)

BUNGALOW Wtd.—Have 9-room modern residence; want small cottage. Box H-136. Post-Dispatch.

BUNGALOW Wtd.—Single flat, North Side, new building, modern; want cottage or lot. Box H-135. Post-Dispatch.

BUNGALOW Wtd.—Flat, 5 and 5, new single, West End, home and investment. I would like to have a cottage. Box H-136, P.-D.

BUNGALOW—5 rooms, 27xx block Madison; rents $35 month. Want vacant. See Jefferson 8880. Open Monday evenings.

BUNGALOW Wtd.—For single flat, North Side. Box H-135. Post-Dispatch.

BUNGALOW Wtd.—Flat, 5 and 5, new single, West End, home and investment. I would like to have a cottage. Box H-136, P.-D.

BUNGALOW—5 rooms, 27xx block Madison; rents $35 month. Want vacant. See OREON E. & R. G. SCOTT, 800 Chestnut.

COTTAGE Wtd.—New double flat, also duplex bungalow; will trade either or both for cottage or vacant. Box C-382, P.-D. (c62)

COTTAGE Wtd.—Exchange 5-5 single flat, hot-water heat, hardwood floors, 3233 Magnolia. $13,500. 3233 STUESSEL REALTY CO., 3548 S. Grand.

COTTAGE OR LOT Wtd.—Exchange 4x4 av.; open Sunday.
STUESSEL REALTY CO., 3548 S. Grand.

COTTAGE WANTED
Have a beautiful single flat, south, 2-car garage, modern throughout; not encumbered; will trade equity or will take cottage or bungalow. See STEIN, with
STANLEY EPSTEIN, INC.
904 Chestnut st. MAin 4384.

BARGAIN—Double flat wanted for small single or bungalow. LaClede 8535.

DOUBLE FLAT—For 5-room bungalow. South; full particulars in first letter. GROSS, 1701 S. Broadway. Victor 0488.

DOUBLE FLAT—4 and 4 years one mo. old; good renting district. Bummer, Forest 8723. 5434 Easton.

NEW DOUBLES AND SINGLES
In various parts of the city; builder will trade for older property, vacant or home. Write Box H-337. Post-Dispatch.

EXCHANGE.
I have 2 double flats of 4 rooms, steam heat, will trade for vacant or what have you? LaClede 8535.

EXCHANGE.
Double flat or vacant wanted, for the best built new 6-family flat in St. Louis. LaClede 8535.

DOUBLE FLAT Wtd.—In South or Southwest, for equity in single flat and 3 Hiland 2314.

DOUBLE FLATS—5 ROOMS, 6xx; 60-FT. CORNER LOT; SOUTH SIDE; RENTAL $205 MONTHLY; $11,000 FIRST; WILL TRADE FOR RESIDENCE. OWNER UP TO VACANT. BOX C-365. POST-DIS. (c65)

3-ROOM DOUBLE.
Located central west; has bath and toilet, inside steps, cement basement. Trade for income or cottage.
VERNON LAUX, 705 Chestnut. Ches. 8300.

EXCHANGE—Store and apartments on Delmar; will trade. Box K-174.

EXCHANGE—4 cottage, brick garages; 50x142; vant flat. 4141 Westminster.

EXCHANGE—4 Memorial Park lots; what have you? Forest 6225.

EXCHANGE—Tenement wanted for 4-4 modern double. Box C-374. Post-Dispatch.

EXCHANGE—10 acres, clear of deed; want small cottage. Box K-1353.

EXCHANGE—5 rooms, 27xx block Madison; new building, modern; want cottage or lot. Box H-135. Post-Dispatch.

EXCHANGE—Flat, 5 and 5, new single, West End, home and investment. I would like to have a cottage. Box H-136, P.-D.

EXCHANGE—Apartment, 6-family, best location, West End, overlooking Forest Park, for residence or flat west Skinker. South Delmar; owner to owner. CAbany 3413W.

EXCHANGE—10 acres, 5 in grapefruit; house and outbuildings. Vero Beach, Fla.; clear; want small property in St. Louis. Box H-373. Post-Dispatch.

EXCHANGE—Apartments, business property or vacant wanted in exchange for new 48-family flats, subject to first mortgages only. Scheduled to bring annually when full $36,000. Terminals furnish own heat. Box H-231, Post-Dispatch.

EXCHANGE—1140 Edward av. (7300 west and 2 blocks south of Clayton); fine, practically new single flat of 5 and rage. Want small bungalow or vacant. BUSH-BURNS, MAin 4527.

EXCHANGE—Have new 14-family, 3-room modern, separate furnaces; rents $37.50 per month; 100 per cent rented; northwest corner Mibuck and Tennessee; near new Sears Roebuck and 1 block from Grand and Gravois. If you have anything to trade, see W. T. PAUSCH, 105 N. 7th.

FARM Wtd.—In exchange for two stores or 4-room bungalow. LaClede 5225, (c)

FARM Wtd.—Describe in detail and price or no attention paid; have buyers; must be near and East St. Louis vacant. Box M-145. Post-Dispatch.

FARM—Exchange 13-acre chicken farm, ideal home, poultry house and fixtures; 65 miles out; for city income or clear lots. Owner, H. Schick Jr., 2947 Maury.

FARM—80 acres, 12 miles from city limits; good improvements; fruit; value $8000; trade equity for vacant lot or bungalow. E. R. Gilbert, 2271A Glendon pl.

FARM—220 acres, 120 acres river front; good improvements; coal lands; will trade equity or clear. E. R. Gilbert, 2271A Glendon pl.

CLEAR FARMS AND ACRES
9 miles from city, will trade for good vacant lots or cottage. What have you. JOHN H. GUNDLACH & CO., Tyler 0525. 3600 N. Broadway.

FARM—30 acres, 5 miles from city limits; frontine 700 ft. on proposed new county highway; wonderful location for subdivision; client will trade for single or 2-family flat; owner income. HOLLY HILLS REALTY CO., 5824 Delmar. Forest 6116. 7117-18.

198 FLATS Wtd.—Want merchandise, farms, Jackson & Exchange, 3119 Tille Guaranty.

FLAT Wtd.—Walsh, 5 and sunroom; trade for vacant lot. LaClede 6048.

FLAT Wtd.—Trade 4-5 single flat for double 3-3. LaClede 6048.

FLAT Wtd.—Exchange bungalow, 6 rooms; Box M-200. Post-Dispatch.

FLAT Wtd.—Exchange, double 4-room flat; want single or double, bungalow, South. Delmar; vant flat. Box K-174.

FLAT Wtd.—Exchange 6-room modern bungalow, Walsh.

FLAT Wtd.—3434 Illinois. $9250. Will trade for single. WAECHTER, Riverside 0616.

FLAT Wtd.—Exchange 5-5-4 room modern flat for small 2-family. Box K-1. KESSEL REALTY CO., 3548 S. Grand.

FLAT Wtd.—50xx Newport, 4 rooms, modern; will trade for 4-room flat 4-4 or 5-5 if price is right. LaClede flat 4-4 or 5-5

FLAT Wtd.—4-4, single, modern, south of new 4-room bungalow, south.

FLAT OR SMALL APARTMENT Wtd.—Exchange my clear vacant 2-room cash difference. Box H-369. Post-Dispatch.

FLAT Wtd.—Single, 4 or 5 rooms; exchange modern 4 up to date bungalow. Grand, Cabany 7516M.

FLAT—4-family, 4-3 rooms, bath, electric furnace; rents, small house; price $13,750 Box K-169. Post-Dispatch.

FLAT OR BUNGALOW Wtd.—Exchange 5003 Gravois, Riverside 4300. What have you? Klamann, 2042 Cherokee. LaClede 4785.

FLATS—Have 2 new 8-family flats; income $780 each; equities first class; will take smaller flats part pay.
SAVINGS TRUST CO., Forest 8240.

FLAT—4-room efficiency; income $180 per month; new 4-car garage; 3416-18 Wisconsin; take 2 or 3 flats or bungalow. E. F. Gilbert, 2271A Glendon pl.

FLAT—Single, 5 and 6 rooms, 3-car garage, 50xx north; income $100 month. Want small cash. See Schulte, with OREON E. & R. C. SCOTT, 800 Chestnut.

FLAT—4-family, 4 rooms; 43xx block Morgan; income $160 month. Want flat. See Schulte, with OREON E. & R. G. SCOTT, 800 Chestnut.

FLAT—4-family, 5 rooms, 2-car garage; 42xx block Juniata; income $235 month. See Schulte, with OREON E. & R. G. SCOTT, 800 Chestnut.

FLATS Wtd.—Single or double, in exchange for three second deeds of trust; 26xx Southwood; 7 rooms, 2 baths; very fine; not heavily encumbered; trade for business property. Box K-1.

FOR EXCHANGE—Flat, single, central; will subject to only a first deed trust; want business property up to $25,000; pay cash difference. Box K-1.

FOR EXCHANGE—5 acres near Grant & Louis County, with modern good road will trade for flat or cottage Box M-94. Post-Dispatch.

FOR SALE OR TRADE—1219 North Market; want new 4-room flat. Union 9084.

FOR SALE, OR EXCHANGE — 57-57 Westgate, 6-family, 5-room apartments; modern; electric refrigeration; well rented; want flat for equity. CAb. 6725R

FOR SALE cheap, or exchange for choice residence lots in or near St. Louis, some cins, Colo.; Great Falls, Mont.; Rhodes de Leon (Spring), Fla. All free and clean Can fit any offer from $100 to $25,000 Write fully, explaining in first letter. Box 95, Kirkwood, Mo.

REAL ESTATE—EXCHANGE

EXCHANGE—Home in country; good for carpenter. 4021 Shaw, St. Louis, Mo.

EXCHANGE—5000 block Cleatha, double modern; wants bungalow or modern single flat. FRANKL, 213 Wainwright. MAin 2383.

EXCHANGE—850 acres, along the river, farm land; good timber; want St. Louis property. Box K-165. Post-Dispatch.

EXCHANGE—10 acres, 5 in grapefruit; house and outbuildings. Vero Beach, Fla.; clear; want small property in St. Louis Co. Box H-373. Post-Dispatch.

EXCHANGE—Apartment, 6-family, best location, West End, overlooking Forest Park, for residence or flat west Skinker. South Delmar; owner to owner. CAbany 3413W.

EXCHANGE—Apartments, business property or vacant wanted in exchange for new 48-family flats, subject to first mortgages only. Scheduled to bring annually when full $36,000. Terminals furnish own heat. Box H-231, Post-Dispatch.

EXCHANGE—1140 Edward av. (7300 west and 2 blocks south of Clayton); fine, practically new single flat of 5 and rage. Want small bungalow or vacant. BUSH-BURNS, MAin 4527.

EXCHANGE—Have new 14-family, 3-room modern, separate furnaces; rents $37.50 per month; 100 per cent rented; northwest corner Mibuck and Tennessee; near new Sears Roebuck and Gravois. If you have anything to trade, see W. T. PAUSCH, 105 N. 7th.

FARM Wtd.—In exchange for two stores or 4-room bungalow. LaClede 5225, (c)

FARM Wtd.—Describe in detail and price or no attention paid; have buyers; must be near and East St. Louis vacant. Box M-145. Post-Dispatch.

FARM—Exchange 13-acre chicken farm, ideal home, poultry house and fixtures; 65 miles out; for city income or clear lots. Owner, H. Schick Jr., 2947 Maury.

FARM—80 acres, 12 miles from city limits; good improvements; fruit; value $8000; trade equity for vacant lot or bungalow. E. R. Gilbert, 2271A Glendon pl.

FARM—220 acres, 120 acres river front; good improvements; coal lands; will trade equity or clear. E. R. Gilbert, 2271A Glendon pl.

CLEAR FARMS AND ACRES
9 miles from city, will trade for good vacant lots or cottage. What have you. JOHN H. GUNDLACH & CO., Tyler 0525. 3600 N. Broadway.

FARM—30 acres, 5 miles from city limits; frontine 700 ft. on proposed new county highway; wonderful location for subdivision; client will trade for single or 2-family flat; owner income. HOLLY HILLS REALTY CO., 5824 Delmar. Forest 6116. 7117-18.

198 FLATS Wtd.—Want merchandise, farms, Jackson & Exchange, 3119 Tille Guaranty.

FLAT Wtd.—Walsh, 5 and sunroom; trade for vacant lot. LaClede 6048.

FLAT Wtd.—Trade 4-5 single flat for double 3-3. LaClede 6048.

FLAT Wtd.—Exchange bungalow, 6 rooms; Box M-200. Post-Dispatch.

FLAT Wtd.—Exchange, double 4-room flat; want single or double, bungalow, South. Delmar; vant flat. Box K-174.

FLAT Wtd.—3-5, exchange 6-room modern bungalow, Walsh.

FLAT Wtd.—3434 Illinois. $9250. Will trade for single. WAECHTER, Riverside 0616.

FLAT Wtd.—Exchange 5-5-4 room modern flat for small 2-family. Box K-1. KESSEL REALTY CO., 3548 S. Grand.

FLAT Wtd.—50xx Newport, 4 rooms, modern; will trade for 4-room flat 4-4 or 5-5 if price is right. LaClede flat 4-4 or 5-5

FLAT Wtd.—4-4, single, modern, south of new 4-room bungalow, south.

FLAT OR SMALL APARTMENT Wtd.—Exchange my clear vacant 2-room cash difference. Box H-369. Post-Dispatch.

FLAT Wtd.—Single, 4 or 5 rooms; exchange modern 4 up to date bungalow. Grand, Cabany 7516M.

FLAT—4-family, 4-3 rooms, bath, electric furnace; rents, small house; price $13,750 Box K-169. Post-Dispatch.

FLAT OR BUNGALOW Wtd.—Exchange 5003 Gravois, Riverside 4300. What have you? Klamann, 2042 Cherokee. LaClede 4785.

FLATS—Have 2 new 8-family flats; income $780 each; equities first class; will take smaller flats part pay.
SAVINGS TRUST CO., Forest 8240.

FLAT—4-room efficiency; income $180 per month; new 4-car garage; 3416-18 Wisconsin; take 2 or 3 flats or bungalow. E. F. Gilbert, 2271A Glendon pl.

FLAT—Single, 5 and 6 rooms, 3-car garage; 50xx north; income $100 month. Want small cash. See Schulte, with OREON E. & R. G. SCOTT, 800 Chestnut.

FLAT—4-family, 4 rooms; 43xx block Morgan; income $160 month. Want flat. See Schulte, with OREON E. & R. G. SCOTT, 800 Chestnut.

FLAT—4-family, 5 rooms, 2-car garage; 42xx block Juniata; income $235 month. See Schulte, with OREON E. & R. G. SCOTT, 800 Chestnut.

FLATS Wtd.—Single or double, in exchange for three second deeds of trust; 26xx Southwood; 7 rooms, 2 baths; very fine; not heavily encumbered; trade for business property. Box K-1.

FOR EXCHANGE—Flat, single, central; will subject to only a first deed trust; want business property up to $25,000; pay cash difference. Box K-1.

FOR EXCHANGE—5 acres near Grant & Louis County, with modern good road will trade for flat or cottage Box M-94. Post-Dispatch.

FOR SALE OR TRADE—1219 North Market; want new 4-room flat. Union 9084.

FOR SALE, OR EXCHANGE — 57-57 Westgate, 6-family, 5-room apartments; modern; electric refrigeration; well rented; want flat for equity. CAb. 6725R

FOR SALE cheap, or exchange for choice residence lots in or near St. Louis, some cins, Colo.; Great Falls, Mont.; Rhodes de Leon (Spring), Fla. All free and clean Can fit any offer from $100 to $25,000 Write fully, explaining in first letter. Box 95, Kirkwood, Mo.

REAL ESTATE—EXCHANGE

GET out exchange list, just out. We can match you.
WALTER JONES R. E. CO., 5546 Easton.

GROCERY AND MEAT MARKET—To exchange for income property; county preferred. 5510 Easton. Forest 4696. (c2)

GROCERY OR DRY GOODS Wtd.—In exchange for a 10-room modern residence or income property. FOrest 5018J. 5452 Vernon.

GROCERY Wtd.—Closed car or radio, in exchange for 4-room brick cottage; modern; 6326 Chatham. For information, 5452 Vernon. FOrest 5618J. (c99)

HAVE $80000 equity in investment property to exchange for cottage or small acreage. 501 Wainwright.
SCHAEFFER REALTY CO.

HOLD $10000 1st deed trust, worth 100 cents; sell or exchange for business. Box M-372. Post-Dispatch.

HOUSE OR FLAT—For my famous land. Bargains. 4125A Botanical.

HOUSE Wtd.—Choice home, west of Skinker; not over $20,000; in exchange for cottage on Laclede, east of Grand income $5000 year. Box K-91. Post-Dispatch.

I HAVE 300 feet of first-class vacant to exchange for deed of trust or apartment. SCHWENKER REALTY CO., 819 Chestnut.

KANSAS, 5432—Owner upstairs; 4-4 new all stone front buncalow-flat; trade for bungalow or cottage.

LOT Wtd.—Corner; exchange income city property. Phone Cabany 6260J.

LOT Wtd.—For my equity in single flat. 3442 Macklin. Box H-328 Post-Dispatch.

LOT Wtd.—Hyde Miami, new 5 rooms, modern, side drive, $7,000; will trade for lot in city or county. LaClede 4343.

LOT Wtd.—NEW FLAT, 4276 ST. LOUIS AVE. WANT LOT OR COTTAGE. GREAT BARGAIN. OWNER, CABANY 9131.

LOT Wtd.—Building flat, South Side, very fine new bungalow, cheap price. I want a lot, cottage or residence. Will give good deal. Box H-310. Post-Dispatch.

LOT—For sale or trade; no equity lot, unincumbered; will swap with Box C-90, P.-Dispatch.

LOT Wtd.—Or exchange my new South Side bungalow, 5 rooms, modern; take in trade; must sell immediately. Box H-311. Post-Dispatch.

Lot; ... other part of this ... over 25x90; will trade for ... Call Sunday, 6 to 8 p. m., 6 Flad, or GArfield 4475. (c)

LOT Wtd.—Exchange 72xx Northmoor drive county, beautiful new 6-room Spanish brick residence, strictly modern; want lot or clear cottage part pay. Box K-98. Post-Dispatch.

MARDELL, 5040—High-class 4-family 3-car garage, for income property; county preferred.

MORGANFORD, 6804—Modern five-room brick; reduced $500; will consider other value for my equity. Riverside 8918W.

NEW 4-family, 4 rooms, hot-water heat, want small flat or vacant; quick action. Box H-127. Post-Dispatch.

NEWSTEAD, 73x X S.—Single flat, 3 rooms and bath; Missouri property. Will exchange for small bungalow or vacant. Box C-372. P.-D.

OWNER will trade new 6-room Tudor flat for small bungalow or vacant. Box C-372. P.-D. (c62)

4529 PARKVIEW PLACE.
Double 4-room efficiency; owner will exchange for single on South Side, or will sell at sacrifice. Box H-315. P.-D.

Jos. F. Dickmann, 3125 S. Grand. LA. 0629

PERSHING, 5336—6-family apartment; smaller property in good location; to exchange.

VERNON LAUX, 705 Chestnut. CH. 8300.

PROPERTY Wtd.—For exchange, 13 acres Kirkwood; 8-room modern residence; clear for $8,000; property, fine for home or small flats; price $1500 per acre. Box H-367. Post-Dispatch.

PROPERTY WANTED

ANY PART OF ST. LOUIS.
Must be desirable; not to exceed $200,000. Will sell; have cash and balance in small mortgages. See STEIN, with
STANLEY EPSTEIN, INC.
904 Chestnut st. MAin 4384.

RADIO STORE—For sale or trade for real estate; 2 acres or land for small electric. 2728 Texas.

RESIDENCE—20 rooms, 2 baths, can be rented into efficiencies; trade, small residence. Box K-350. Post-Dispatch.

RESIDENCE Wtd.—Want residence or bungalow in west or St. Louis County, clear or will assume; have 6-family, all rented. Box K-318. Post-Dispatch. (c62)

RESIDENCE—8 rooms, 2-car garage, Osage Hills, near car line; want bungalow. Box K-1. Post-Dispatch.

RESIDENCE—8 rooms, 2-car garage, 50xx Scheuler, with
OREON E. & R. G. SCOTT, 800 Chestnut.

RESIDENCE—8 rooms, 2 baths, 2-car garage, Moorlands; want 4-family flat. OREON E. & R. G. SCOTT, 800 Chestnut.

RESIDENCE Wtd.—On Washington or Delmar, near Sarah; have cheap 4-family flat. Box K-70. Post-Dispatch. No inflated prices.

RESIDENCE Wtd.—On Washington or Delmar, near Sarah; have cheap 4-family flat as part rent; no inflated prices. Box K-70. Post-Dispatch.

RESIDENCES TRADE—Owner of 6 rest small first mortgages, to exchange for apartments or business property; prefer South End. Box H-311. Post-Dispatch.

ROBERT, 5031 (near Gravois)—6-room brick bungalow; hardwood heat; all improvements, Riverside 6152.

SELL or exchange my new 6-room brick bungalow; 2 baths; 50xx West, south of Delmar. Box K-1.

SINGLE FLAT Wtd.—For bungalow in county. Box H-260. Post-Dispatch.

SINGLE FLAT—Exchange, bungalow, 6 rooms. Sarah; want modern single flat; South Side. Box K-1. Post-Dispatch.

I have a single 4-4 flat, will trade for bungalow. Box K-1. Post-Dispatch.

Double 4-4 or 5-5 singer wanted, for my 6-room bungalow. LaClede 8535.

STORE AND FLAT—Manchester and Rock Hill road; modern; about 1 year old; excellent for drug or grocery store; west of St. Louis. BANKERS REALTY CO., PARKVIEW 1803

In West End Bank, 6005 Delmar. (c)

SMALL PROPERTIES TO TRADE—Will trade double 3, 4 or 5 room flat equities for small income properties; Box M-407, Post-Dispatch.

SWIMMING POOL and barbecue stand, 21 acres, 4-room bungalow, large barn; also ideal for poultries raising and filling station; on Highway 61, 18 miles from city; account of death; consider trade. Geo. Meyer, 3539 Arsenal.

TO EXCHANGE—3210 Blair, 4-family; reasonable price, like to exchange property in South or second Ward.

TO EXCHANGE—4114-16 EASTON—Two stores, flats. This is an unexcelled location; leased; want flat or business property 2123-25 S. BROADWAY—2 stores, 3 flats, for business property. We have many others to exchange for a legitimate trade for good vacant west side property.
4525-27 S. BROADWAY—2 stores, 3 flats; high-class investment. Want single flat.

Weinberg & Weinberg Realty Co
809 CHESTNUT. CHESTNUT 6101-6100.

TRADE—1927, big 6 with 3-car garage; for 5-5313 Post-Dispatch.

UNION AV., TWO STORE-FLATS. Corner location; rent $2280 year; will answer at once. Box K-185, Post-Dis.

VACANT LOT OR RESIDENCE Wtd.—Exchange my excellent income property, well rented. Box H-401, P.-D.

VACANT Wtd.—Have 10 clear lots in Belleville; trade for St. Louis vacant.

VACANT LOT Wtd.—Exchange $1000 equity in 5-room bungalow for clear vacant lot, or cash. 134 W. Mary South.

VACANT Wtd.—In county, in exchange for 6-room brick bungalow in 7 39xx Euclid; large lot.

Riverside 4310-11-12. 5471 Gravois.

DESIRE VACANT.
Will trade 5854-56 Terry, new double flat, well constructed; separate entrances, 6 furnaces. Mr. J. SLONIM R. CO., MAin 1051.

VIRGINIA, 5224-26—5 stores and a residence; rents $260; owner wants West End property in exchange; submit offer. HARRIS REALTY CO., DElmar 2386.

WATERMAN, 56xx—Beautiful 3-family apartment. Owner will exchange for Shepley, with GLICK, Realtors, 822 Chestnut.

WE TRADE ANYTHING—Try us. Jackson's Exchange, 819 Tille Guaranty

WEBSTER PARK residence Wtd.; must have Forest Park to exchange. Box C-

WHAT have you for 2 new stores on 61xx Gravois or Delmar 6743M. (c)

WIESHAN, 4944—Brick bungalow for small property. HERTEL REALTY, (c99)

WILL TRADE FLAT IN DETROIT for tenement or anything in North St. Louis. What have you? Central 9833.

WILL trade Dodge sedan as part payment on 6-room bungalow, 5 years old; West Missouri; must be within 100 miles of St. Louis. Give description, price and location; private party. Box Y-993 P.-D.

WILL TRADE for vacant or stocks and bonds 2719 McNair avenue; 8-family tenement, always rented. $42 per month; what have you.
FEINBERG & JONES, Realtors.
Evergreen 8762. 2914 N. Union Blvd.

REAL ESTATE—EXCHANGE

WINNEBAGO, 3408—7 rooms, hot-water heat; 3 garages; easy terms; or trade for modern 8-room bungalow. FRANKL, 213 Wainwright. MAin 2383.

WYDOWN FOREST HOME—7-room brick on splendid condition; wants 8-room modern residence in South St. Louis.
BANKERS REALTY CO.
PARKVIEW 1803
In West End Bank, 6005 Delmar. (c)

GROCERY Wtd.—Closed car or radio, in exchange for 4-room brick cottage; modern; 6326 Chatham. For information, 5452 Vernon. FOrest 5618J. (c99)

HAVE $80000 equity in investment property to exchange for cottage or small acreage. 501 Wainwright.
SCHAEFFER REALTY CO.

HOLD $1000 1st deed trust, worth 100 cents; sell or exchange for business. Box M-372. Post-Dispatch.

HOUSE OR FLAT—For my famous land. Bargains. 4125A Botanical.

HOUSE Wtd.—Choice home, west of Skinker; not over $20,000; in exchange for cottage on Laclede, east of Grand income $5000 year. Box K-91. Post-Dispatch.

I HAVE 300 feet of first-class vacant to exchange for deed of trust or apartment. SCHWENKER REALTY CO., 819 Chestnut.

KANSAS, 5432—Owner upstairs; 4-4 new all stone front buncalow-flat; trade for bungalow or cottage.

LOT Wtd.—Corner; exchange income city property. Phone Cabany 6260J.

LOT Wtd.—For my equity in single flat. 3442 Macklin. Box H-328 Post-Dispatch.

LOT Wtd.—Hyde Miami, new 5 rooms, modern, side drive, $7,000; will trade for lot in city or county. LaClede 4343.

LOT Wtd.—NEW FLAT, 4276 ST. LOUIS AVE. WANT LOT OR COTTAGE. GREAT BARGAIN. OWNER, CABANY 9131.

LOT Wtd.—Building flat, South Side, very fine new bungalow, cheap price. I want a lot, cottage or residence. Will give good deal. Box H-310. Post-Dispatch.

LOT—For sale or trade; no equity lot, unincumbered; will swap with Box C-90, P.-Dispatch.

LOT Wtd.—Or exchange my new South Side bungalow, 5 rooms, modern; take in trade; must sell immediately. Box H-311. Post-Dispatch.

Lot; ... other part of this ... over 25x90; will trade for ... Call Sunday, 6 to 8 p. m., 6 Flad, or GArfield 4475. (c)

LOT Wtd.—Exchange 72xx Northmoor drive county, beautiful new 6-room Spanish brick residence, strictly modern; want lot or clear cottage part pay. Box K-98. Post-Dispatch.

MARDELL, 5040—High-class 4-family 3-car garage, for income property; county preferred; exchange for small property.

MORGANFORD, 6804—Modern five-room brick; reduced $500; will consider other value for my equity. Riverside 8918W.

NEW 4-family, 4 rooms, hot-water heat, want small flat or vacant; quick action. Box H-127. Post-Dispatch.

NEWSTEAD, 73x X S.—Single flat, 3 rooms and bath; Missouri property. Will exchange for small bungalow or vacant. Box C-372. P.-D.

OWNER will trade new 6-room Tudor flat for small bungalow or vacant. Box C-372. P.-D. (c62)

4529 PARKVIEW PLACE.
Double 4-room efficiency; owner will exchange for single on South Side, or will sell at sacrifice. Box H-315. P.-D.

Jos. F. Dickmann, 3125 S. Grand. LA. 0629

PERSHING, 5336—6-family apartment; smaller property in good location; to exchange.

VERNON LAUX, 705 Chestnut. CH. 8300.

PROPERTY Wtd.—For exchange, 13 acres Kirkwood; 8-room modern residence; clear for $8,000; property, fine for home or small flats; price $1500 per acre. Box H-367. Post-Dispatch.

WONDERFUL DEAL

I have 3 very good 4-family flats in the western part of the city; owner is anxious to make a deal for other property; will trade if you have. Box H-405. Post-Dispatch.

EXTRA FINE DOUBLE FLAT
4 family flat, near Forest Park, separate entrances, separate steam heat, all rented, for home or clear vacant. Trust only. Trade GLICK, Realtors, 822 Chestnut.

CLEAR VACANT WANTED

Owner of several fine business corners, south side, needs clear vacant ground, city of county, quick deal.
GLICK, Realtors, 822 Chestnut.

$3500 CASH AND FLAT
Have a client who has a flat and cash that he will trade for business property. See STEIN, with
STANLEY EPSTEIN, INC.
904 Chestnut st. MAin 4384.

ST. ENGLEBERT'S PARISH
Single flat, 5 and 5 rooms, hardwood floors, tile bath, brick garage, stone porch, new building, must sacrifice; lot, house or flat as rent pay. Box H-323. Post-Dispatch.

SOUTH SIDE SINGLE FLATS
With garages; new and modern throughout; will exchange for vacant, bungalows or tenement. See STEIN, with
STANLEY EPSTEIN, INC.
904 Chestnut. MAin 4384.

4-Family and Single Flats
ALL PARTS OF ST. LOUIS.
New and modern, whose owners would be interested in exchanging their equities or bungalows; not heavily encumbered. See STEIN, with
STANLEY EPSTEIN, INC.
904 Chestnut. MAin 4384.

University Park Single Flat
Two-car brick garage; 10-year loan; owner will take tenement or flat. See STANLEY EPSTEIN, INC.
904 Chestnut st. MAin 4384.

A Partnership Dissolution
Forced to sell excellent commercial and apartment corner at Melville and University and immediately because of disagreement among members; cash will be fully; must buy owners will trade for several good modern buildings, acreage or city vacant; will suit terms to your convenience; best offer will make the deal. Corner opposite Washington University—only business corner in very desirable section; splendid future; act quickly.
M. H. RODEMYER & CO.,
109 N. 8th st.

CITY PROPERTY

Good location; subject to first deed of trust only. Want county acreage.
CAIN & HARDESTY REALTY CO.
7275 Manchester. Hiland 2870. (c62)

TRADES!! TRADES!!
THE LIVEST TRADE ORGANIZATION IN ST. LOUIS CAN GIVE YOU AN ANSWER ON YOUR EXCHANGE IN 24 HOURS. SEE STEIN, WITH
STANLEY EPSTEIN, INC., 904 CHESTNUT. MAin 4384.

Home and Income

A GENUINE OPPORTUNITY
Here is an opportunity to exchange your west end or St. Louis County home with equity up to $35,000 for one of the most attractive and ideally located 3-family apartments in the city of St. Louis. Each apartment has sunken living room, stone fire place, full tiled kitchens, breakfast room, 2 master bedrooms, 2 master baths, maid's room and bath. Do not confuse this building with the ordinary 3-family.
HAROLD E. WILLSON, INC.
GArfield 3742. 18 N. 8TH ST.

WOULD YOU LIKE TO ? TRADE ?
Let us MATCH your property. We have more than 125 pieces of city properties WAITING for an exchange of city property. What have you?
H. A. O'ROURKE, Inc.
RIVERSIDE 4310-4311. 5471 Gravois

REAL ESTATE—WTD. TO BUY

BARGAINS Wtd.—Will buy if price is right, income producing property; submit full particulars. Box H-413. Post-Dis.

BUILDER has some good monthly payoff second deeds of trust to trade for good clear vacant. See HEIBEL REALTY CO., 8816 St. Charles Rock rd. Wabash 595.

CALL GArfield 3165; our salesmen new West End homes, flats, apartments Phone, write or call on us for results. CHAUNCEY F. HEATH 813 Chestnut (c)

DOUBLE FLAT Wtd.—Tower Grove Heights district; pay cash. Box H-409 Post-Dispatch.

REAL ESTATE—WTD. TO BUY

INCOME PROPERTY Wtd.—Prefer flat or apartment. Box H-364. Post-Dispatch.

INVESTMENT PROPERTY Wtd.—Large piece; good; for cash. DIEHL, 6801 Riverside 2900.

LOT Wtd.—42 to 45 feet; South Side.

SUBURBAN PROP. FOR SALE SUBURBAN PROP. FOR SALE

COUNTRY HOME
WARSON ROAD
JUST SOUTH OF CLAYTON ROAD

Mr. J. G. Ganahl has authorized me to offer for sale his beautiful home and 20 acres of land on the west side of the Warson Road, just south of the Clayton Road.

THIS 20 ACRES lies extremely high and commands a beautiful view in all directions. It is embellished with a vast number of specimen evergreen and shade trees and is as prettily planted with shrubs and flowers as any place in the county. There is a lovely lake fed by springs and a beautiful bearing orchard.

THE RESIDENCE itself is beautifully constructed; rooms are large and airy; it has hot-water heat, hardwood floors and every possible modern convenience.

There is a GARAGE, STABLE BUILDING and additional OUTHOUSES for help.

This place is surrounded by the estates of Horton W. Watkins, Walter W. Smith, Henry McKee, C. L. Holman, Clarence Gamble, David Francis, Jr., H. Buehler and M. J. Steinberg. It affords a rare opportunity for someone to get a finished place at a fair price.

Appointment must be made through my office to inspect this property.

EDWARD L. BAKEWELL,
118 North 7th Street. CHestnut 5555.

UNIVERSITY CITY HOMES
UNIVERSITY PARK

7331 STANFORD AV.—This very unusual bungalow will surprise and please you. As you enter the door a wonderful living room, sunroom and dining room are open before you; the kitchen, with every modern convenience, will delight every woman; three bedrooms with large closets and beautiful bath on second floor; hot-water heat with oil burner; garage for two cars.

7364 CORNELL AV.—This beautiful residence, directly across from Lewis Park, has living room, dining room and kitchen on first floor, four bedrooms and two baths on second floor; two-car garage attached to house; every room light and cheerful.

UNIVERSITY HILLS

514 MIDVALE—Beautiful Colonial on one of the prettiest streets in University Hills, half block from Warren Flynn Park, one and one-half blocks from street car and school; living room with open porch, dining room, kitchen and maid's room on first floor; one large and two smaller bedrooms and bath on second floor.

Other beautiful bungalows and two-story residences in University Park and in University Hills have been submitted to us for sale. For details call at our University City office.

Cyrus Crane Willmore Organization,
INC.

7301 DELMAR. CABANY 2493.

Acreage

ACREAGE—Six acres fronting Clayton, in Country Life Acres; must sell; easy; offer. Parkview 4393. (c)

ACREAGE—7 acres, good 3-room brick house, large barn, garage and poultry house, 2 wells and cistern; good bearing fruit trees, grapes and berries, flowers and shrubs of all kinds. Price $8000. **GRAF & CASE REALTY CO., FERGUSON.**

ACREAGE—New Lucas-Hunt boulevard frontage, 20 beautiful rolling acres, facing entrance big North Hills clubhouse; large frontage on golf links; $3500 per acre; close in; rapidly developing section; owner will take part trade.
GLENWEDEL, CHestnut 5749.

ACREAGE—And lots on Natural Bridge road, near Lambert Flying Field. This section is increasing in value rapidly; long sewer and main; paved; water and electric; new concrete highway this year; a small cash payment, then $10 monthly, makes you a property holder in Greater St. Louis. H. H. Lutz, 8630 Natural Bridge road, Wabash 6258. (c81)

CLAYTON ROAD ACREAGE—35 acres; price $23,000.
FEINBERG & JONES, REALTORS, EVERGREEN 8762. 2914 N. UNION.

COTTAGE 1½ ACRES—$3500.
HALL'S FERRY 2½ MILES NORTH OF BADEN; WELL CULTIVATED. MELLIS, CHESTNUT 6058.

BEST BUY IN COUNTY
70 ACRES RAUCH ROAD
$550 PER ACRE

High elevation; wonderful view; few minutes from new Westwood Country Club. Terms. A real buy. Consider good double car, party pay. Box M-315, Post-Dispatch.

DURENDALE.
One to 3 acre tracts, most beautiful high location; reasonable restrictions; buy an acre for the price of a lot; terms.
H. BAKER, FLORISSANT RD. TEL. ATWATER 1156. FERGUSON, MO.

340 ACRES

Only one mile from new St. Louis 300-acre outing park and recreational center; one hour from St. Louis Country Club; great bargain for quick sale; can be cut up in small tracts and resold at big profit.
140 ACRES, room 314 Bullitt Bldg., Forest 0190. Main 2472. (c)

FOR SALE

About 63 acres located directly between the Lemp & Stacksteam estate, fronting about ½-mile on the Meramec River; improvements consist of 6-room cottage and stone barn costing $12,000, which was intended to be made into a house; light and water on premises; quick sale is wanted to close an estate.
M. H. HODENFIER & CO., 109 N. 8th.
Main 4194. (c7)

CITY ACREAGE

About 57 acres, located on the south side of Watson road at city limits; 1800 feet on Watson road and 1900 feet on River Des Peres drive (authorized under bond issue); adjoins Ayres Crane Willmore tract; high and level; to get first-class city sewer on property; water and electric are available.
This tract is now for sale and right for subdivision or ideal for an institution.
C. H. BECKERS,
Gar. 5093. 516 Merchants-Laclede Bldg.

5,000 Acres—$6.00

50 miles of Houston; $6.00 per acre; half cash, balance 3 years, 6% per cent. Will sell 320 acres or more. On good road near railroad. No minerals reserved. Wonderful hunting and fishing.

J. K. ROWAN
625 West Bldg. Fairfax 3684.
Houston, Texas. (c5)

POULTRY FARM
4 acres; splendid 6-room house, chicken house, two-car garage. The lay of the ground is ideal for poultry; 373x500 feet. The price is only $6500. Real estate dept. open 2 p. m. to 5 p. m. Sundays.

KIRKWOOD TRUST CO
REALTORS

10 ACRES
North side of
KIRKHAM AV.
East of BERRY ROAD

Adjoining the residences of Robert Morton and Robert S. Grable, and overlooking the golf links of the Algonquin Golf Club.

Edward L. Bakewell,
118 N. 7th St. CHestnut 5555.

DENNY ROAD
16 ACRES
ON CORNER OF
DENNY RD. AND LITZINGER
BEAUTIFUL HIGH SITE
1005 FT. ON DENNY RD.
MARVELOUS FUTURE

CORNET & ZEIBIG
719 CHESTNUT ST.

Brentwood

5-ROOM COTTAGE—CHEAP
Near schools, stores, cars; 30 feet front, $on $1426 Hereford; small down payment; easy terms; we today.
J. H. EBERLE, Realtor. CAbany 9383.

RESALE BARGAINS.
Modern 4-room brick bungalows on Brentwood pl.; price $14000; $2350 down, $39.98 per month, including all interest. Call Mr. Sullins at Webster 11277, or at 7344 Brentwood. GENLIS REALTY & BLDG. CO., 1508 Kienlen av. CAbany 2000. (c80)

Carondelet

LOT—80x200, at Carondelet; water, gas, electric; a real buy. EVergreen 4900.

Clayton

CORNWOLD DRIVE, 7014—Beautiful Tudor home; 7 rooms, 2 baths, tile bath, hot-water heat; 2-car garage; $19,500; price right. Call Parkview 2984W.

Clayton

131 N. BEMISTON
Beautiful 6-room modern Clayton bungalow, 2-car garage; large lot, or owner will sell house and 50 ft.
JOST-MILLER R. E. CO., 113 N. 10th st.

RESIDENCE—Clayton road, just west of Conway, 4 miles from city limits; 7-room brick; about 1½ acres; $16,000. Price $16,000.
DECKER-ROSE-HILL REALTY CO., 6417 Gravois. Riverside 6152. (c)

Ferguson

BEACON, 34—4 rooms, bath, furnace; 2-car garage; 75x140; beautiful shaded grounds. Don't fail to see. James Cade.
STOCK-SCOTT RLTY. CO. EVergreen 0130

BUNGALOW—5 rooms, efficiency; $4500. 1434 S. Florissant rd. Atwater 9007. (c)

BUNGALOW—New frame, 5 rooms, $3500 quick sale. 501 Julia.

BUNGALOW—5 rooms, modern; sun room, hardwood floors, tile bath, fire place, weather stripped; lot 50x150; garage in basement. Close to schools and transportation. Price $7000.
GRAF & CASE REALTY CO., FERGUSON.

LOTS—1 or 2, in residence district; by owner; will sacrifice; must sell. Box C-36, Post-Dispatch.

RESIDENCE—Seven modern, lot 62x325, street made, double garage, poultry house, close to Catholic church and school, convenient to transportation; price $7000.
GRAF & CASE REALTY CO., FERGUSON.

SUBURBAN, 2150 (Ferguson)—4 rooms, furnace, concrete basement; screened porch; fruit tree; consider trade for lot.

We have some very attractive country homes, with 3 to 25 acres of ground; modern in every respect, within 30 minutes of St. Louis. Write or call for our list of homes in and around Ferguson.
GRAF & CASE RLTY. CO. FERGUSON.
(c87)

SEE ME FOR BARGAINS.
In bungalows, homes, acre tracts, farms of any size, price and description. Let me know your wants.
E. E. DORRN, 120 S. Florissant rd., ATwater 1156. Ferguson, Mo. (c)

Jennings

2026 McLAREN, JENNINGS.
4-room frame; electric, gas, water; easy terms.
HILMER, DUTTON & KEHLENBRINCK, 2712 N. 14th. CHestnut 0928.

Kirkwood

BUNGALOW—Brick, new, 6-room efficiency, gas, water, electric, sewer; reduced $1000; price $8850. Hiland 4010 or Cabany 6395. (c)

COTTAGE—3 rooms, lights, water, 1-car garage, large chicken house, 5 blocks from car line; will be shown; must be seen to be appreciated. 11-5 acres of ground; $2750; $500 cash; $25 monthly. Phone Kirkwood 1144R.

HOUSE—2-room, west of Denny rd.; 140 feet, with 4-room stucco; big feature; Wabash 113W.

LOTS—Kirkwood; several ideal building lots; Clarendon N. price this month. Heinemann, 104 Clay.

PEARL, 640 (Mermod pl.)—New American Colonial, 6 rooms, breakfast room, attic; hot-water heat; 2-car garage; liberal terms; open.

CHOICE BUILDING LOTS.
52x170, 70x150, 75x150, 78.1x143, 80x150; balance 3 years, 6% per cent. Will sell 320 acres or more. On good road near railroad. No minerals reserved. Wonderful hunting and fishing.

J. K. ROWAN
625 West Bldg. Fairfax 3684.
Houston, Texas. (c5)

POULTRY FARM
4 acres; splendid 6-room house, chicken house, two-car garage. The lay of the ground is ideal for poultry; 373x500 feet. The price is only $6500. Real estate dept. open 2 p. m. to 5 p. m. Sundays.

KIRKWOOD TRUST CO
REALTORS

Maplewood

BRUNO, 7402—Near Big Bend, 5 rooms, new brick; all improvements; open for inspection; terms.
DECKER-ROSE-HILL REALTY CO., 6417 Gravois. Riverside 6152. (c)

BUNGALOW—Don't fail to see this today if you want a real bargain; modern; 5 rooms, screens, shades, fixtures; lot 40x220; owner 3021 Bartold. Hiland 0530.

BUNGALOW—Bargain, 4 rooms and bath, lot 40x188; in beautiful Zephyr hills; only $4000.
FINK-ANDERSON CO. HILAND 3063. (c74)

ELLIS, 7330—Lot 52x150; 6-room house and attic; modern; garage; $7500.

BIG BEND, 2544—Lot 50x135; frame; 4 rooms, bath, furnace, garage; land alone worth $2400; bargain, $4200.

RICHMOND Pl., 7430—50x145; matt brick; 5 rooms, tile bath. See it; $7800.

Lot 250x173; fruit; chicken house; 4 rooms bath; partly finished attic, furnace; a fine place for chickens; bargain; by appointment only; $7000.
WENTWORTH-PIERSON, Hiland 9171. (c)

7547 FOLK AV.
Modern 4-room frame bungalow; garage in basement; small down payment; easy terms; we today.
J. H. EBERLE, Realtor. CAbany 9383.

MANCHESTER, 7585—[illegible]; address high school; 35 lots; trade.

MARION COURT, 7614—6-room matt brick bungalow; hardwood floors, hot-water heat, tile bath, copper gutters and screens; 2-car garage; front drive; open; terms.

QUICK—3013 Bartold; 7-room brick; lot 100x117; many trees; all improvements priced exceptionally low.
JAY R. CROSS REALTY CO., 3 S. Meramec, Clayton. Widown 0890. (c2)

WE HAVE eight bungalows in Maplewood. Call us for information.
DECKER-ROSE-HILL REALTY CO., 6417 Gravois. Riverside 6152. (c)

Maplewood

MUST BE SOLD.
7333 Zephyr place; 6 rooms and reception hall; side-drive garage; lot 50x140. EASTON-TAYLOR TRUST CO., DE. 0777.

MUST SELL QUICK.
5-room brick, one floor, hardwood floors, tile bath, steam heat, garage; lot 50x140; terms; $7000. See 7442 Garrol, or **FINK-ANDERSON CO. HIland 3663.** (c85)

Not Much Cash Needed
Balance on Easy Terms
Like Rent

7755 Bannells (Maplewood): 5-room frame bungalow; tile bath, furnace, hardwood floors, garage, made street and dedicated alley in rear; not 30x100; more or less; 2 blocks west of Big Bend bout, and 2 blocks north of Manchester road; close to new Maplewood school and Athletic Field; price $6500.

Further information at office of
SOUTHWEST REALTY CO.
Kingshighway at Southwest. FRos 2700.



ATTRACTIVE NEW BUNGALOW
7633 Marion Court (Maplewood)
1 BLOCK FROM STREET CAR
4 Rooms and Bath, Hardwood Floors, Steam Heat, Pullman Dining Nook,
MODERN THROUGHOUT
CHOUTEAU TRUST CO.,
GRAND 5860 4030 CHOUTEAU AVE.

Normandy

BUNGALOW—4-room brick, tile bath, hardwood floors, concrete street, small down payment. LIndell 2672. 6018 Greenway av.

GLENMORE, 7005—5-room brick; priced right. See owner. ATwater 9883. (c92)

GLENMORE, 7005—5 rooms, modern; cheap; hardwood floors, heat.

GREENWAY, 7018—5-room brick, tile bath, hardwood floors, furnace, garage. Will trade for vacant. Harry Stock.
STOCK-SCOTT RLTY. CO., EVer. 8750.

JACKSON, 7117—5-room brick; cheap; will be open Sunday. ATwater 9883. (c92)

VACANT LOT—In Home Crest, 44x150, $18; on Bernhardt east of 100. MOYLE, Realtor. Garfield 7697. (c)

BUY THIS FINE BUNGALOW.
7241 St. Andrews; 2 blocks south of Natural Bridge, one block west of Lucas and Hunt; 6 rooms, hot-water heat, new garage; a splendid up-to-date bungalow. Open. Price $12,500; $3000 cash.
ECHENSER, 4 S. N. 7th. Garfield 2643.

RIPE FOR SUBDIVISION

6 to 50 acres; close to transportation and conveniences; open Sunday.
FERGUSON REALTY CO., ATwater 264.

Overland

ARGYLE, 8709—New, 5 rooms and breakfast room; very modern; lot 65x160; 2-car garage; cheap; easy terms.
A. J. GROEBL, REALTOR. CHestnut 2.

BUNGALOW—5 rooms; modern; well located; large lot; $3750; 3 rooms; modern, bargain; 7 rooms; modern; lot 100x290; bargain for quick sale. Also good building lots. E. D. Briley. WAbash 260. Open Sunday.

CALVERT, 8715—5 rooms, 1st floor, 3 rooms, 2d floor; all modern; terms.
A. F. GROEBL, REALTOR. MAin 3128.

CALVERT, 2827—4 rooms and bath; brick; modern; furnace. See it to appreciate it; only $4000.
WENTWORTH-PIERSON, Hiland 9171.

GROCERY STORE—And new 5-room modern brick house, both on same lot; income $250 month; price $7700. Phone Wabash 347 for direction; Emerson and Tennyson avs., Overland, Mo. OWNER.
(c80)

HOUSE — 3 rooms, new; 50-ft. front; $1000. Wabash 2758M. (2)

SPENCER, 2241—Good 4-room cottage; terms; bargain. Hiland 1844.

$1750, $350 cash; $10 monthly.

BUNGALOW. CHEAP
Modern, 4 rooms and breakfast room; hardwood floors; lot 45x72; a real bargain for $4000; terms. Take Creve Coeur bus to Midland road, walk 1½ blocks east to 9126 East Milton av. Call Wabash 335.

$300 CASH—TERMS TO SUIT
2439 Midland; modern 5-room brick bungalow; lot 50x164; price $5500.
H. M. SCHMITZ R. E. CO., 803 Chestnut.

IT'S DANGEROUS
TO BUY A CHEAPLY CONSTRUCTED HOME.
4-room frame; bath, furnace, etc. $3750. 5-room frame; lot 50x250. $5000.
5-room brick bungalows, modern throughout; $5400 and up.
These homes are well constructed. Come out and look them over.
REINEMER, REALTORS.
Woodson rd. and Creve Coeur tracks. Overland.

BEAUTIFUL OVERLAND PARK
9273 Argyle; 6 rooms, hardwood floors, electric, tile bath; lot 50x220. Must be seen to be appreciated.
UNION-EASTON TRUST COMPANY
5325 Easton FOrest 1370

Pine Lawn

BUNGALOW—5 rooms, modern, 6243 Dardenella; 2 blocks south of Natural Bridge. Evergreen 8855. (c80)

BUNGALOW—6-room frame; 30x140; next to corner store; possession 30 days; worth $8000; $4250 takes it; also 8-room new bungalow on Lemming, 50x150; garage, $7000; also vacant 50x130 at Oak Ridge, $1500; leaving city. $231A Wells. FOrest 0950. (c92)

COTTAGE—3 rooms, water, electric, large lot 45x150; price $2950, $100 cash, $25.75 monthly including interest. Call 6027 Grimshaw.

EDGEWOOD, 4316—4 rooms and bath; furnace. EVergreen 8230. (c)

GLENMORE, 6408—5-room brick, 40-ft. lot, garage. EVergreen 3094.

OAKWOOD, 4327—5-room frame cottage; bargain; terms. Evergreen 0297. (c80)

OAKWOOD, 4110—New bungalow; 4 rooms, large attic; no basement; near school. Lady terms.

PINE GROVE, 3429—Well built, 7-room matt brick bungalow, with every modern feature in construction and equipment, moderately priced for quick buy.
WENZLICK, CHestnut 6900.

3416 PINE GROVE
PRICE CUT $1500.
5 large rooms and sunroom; 13-inch walls; very well constructed; full tile bath; side drive and garage. **CONDENSITY MORTGAGE & INVESTMENT CO., 722 Chestnut. Room 100. Garfield 1094.**

WOODROE, 7105—Bungalow, beautiful Dutch colonial, 6 rooms, all modern, will be foreclosed. Courthouse, Clayton, March 9, 1929; for information, Rinehart, Riverside 1275W. (c92)

PRICE CUT $1500.
3528 Maywood av., 5-room brick, tile bath, furnace, hardwood floors, 50x175. This is a real bargain. Look it over. Call MAGUIRE, CAbany 8454. (c)

Richmond Heights

1286 ARCH TERRACE.
Excellent brick bungalow, 7 rooms, tile bath, hot-water heat, 2-car brick garage; lot 50x122 feet. For price and terms call MOUND CITY TRUST CO. EVergreen 1000. Union and St. Louis.

ARLINGTON, 7418—Lot 50x145; 5 rooms, 2 on 2 down; brick, modern; a bargain; $7800.

1043 Blendon pl.; 6 rooms, bath, furnace, garage; all modern; close to Market car line; lot 50x138; frame; $6700; a real buy.

Dallas vacant, 35x150; priced right.

Yale vacant, 100 feet, unrestricted; line for flats or apartments.

Hiawatha, high level, lot, 60x100.
WENTWORTH-PIERSON, Hiland 9171.

BLENDON Pl., 7038—5 rooms, bath, furnace, 50-foot lot; one block to car; real bargain. Wentworth Pierson, Hiland 9171.

BRUNO, 7472—Bungalow; 5 rooms; sidewalks and street in; $5,750; cash or terms.

CLAYTONIA, 1313—3-room brick bungalow; sale or lease. CAbany 8120.

GALE, 7707 (Richmond Heights)—Four rooms, hall, water, gas, electric, double corner, concrete street and walks, 100-foot lot. Price $4000.

GLADE, 7123—1-story, 2-family brick duplex, 4-room efficiency; modern; furnace heat; to be sold this week; near school; concrete street; owner will sell cheap if sold this week; small cash payment.
APEX REALTY & MORTGAGE CO., MAin 4866. 222 Chestnut st.

HOUSE—Brand-new, 8 rooms, 2 tile baths and showers, hot air heating plant, hardwood floors throughout; lot 50x230; concrete garage; ½ block from Pennsylvania av. on Arlington drive. Call COlfax 2448M, ask for Mr. Wildt. (c)

LOT—50x140, on Dale near Borland drive; state Flower Parish; bargain. Also 50 VJ30 in Kenwood Springs district. Owner leaving city. 8321A Wells. WEbster 0983.

LOT—100x[illegible], Softwood lot, one block east of Pennsylvania av., just one; fine for a swell home or 2 bungalows (Pennsylvania Park); per foot, $15.

If you can't miss it by buying this dandy lot, 40x165, south side of Hoover av., ½ block from Clarinda drive; see foot, $40. Will finance either lot.
Ask for owner. Mr. Mollett. PRos. 9543.

University City

UNUSUAL BARGAIN.
Two-family duplex home, 6 rooms each; cost $25,000; will sell $17,500. CAbany FIT. 719 E. Big Bend rd.

MARYLAND TERRACE—OPEN SUNDAY
FINE NEW 8 ROOMS, TWO BATHS.
Owner leaving city, will sell at cost; just beautiful; look, a real home, $22,500. Terms. Open today.
CHAUNCEY P. HEATH CO., GArfield 3165

PRICED VERY LOW—$8000
Fine example of good architecture and construction, choicely located; bungalow of 6 rooms, on 2 floors, one rear old. Every modern convenience; public and parochial schools close by. Ideal home in neighborhood with future. Can be bought for small down payment.
WENZLICK, CHestnut 6900.

SIX-ROOM HOMES
7406-10 Wellington; modern throughout with large tile wall bath 2d floor, toilet 1st floor; 2-car garage; one block from street car and five blocks from new high school; surrounded by beautiful homes and high location; real bargain and can arrange good terms. Open.
L. R. LEWEW, 6625 Delmar. CAb. 7657.

OWNER BEING TRANSFERRED TO ANOTHER CITY.
Here's a real bargain; built for a home and has home-like features; designed for comfort; 8 rooms, breakfast nook, 2 baths, 7344 Yale, to inspect, phone.
JOHN H. GUNDLACH & CO.
Tyler 0525. 3600 N. Broadway

6-ROOM HOMES.
7406-10 Wellington, modern throughout, with large tile wall bath 2d floor, toilet first floor, 2-car garage; one block from street car and five blocks from new high school; surrounded by beautiful homes and high location; real bargain and can arrange good terms. Open.
L. R. LEHEW, 6625 Delmar. COlfax 7657.

Beautiful New Residence

521 Warren, University Hills; 8 rooms, 2 baths, downstairs laboratory, tile kitchen; ideal arrangement; will sell at bargain. Open for inspection Sunday afternoon. (c)

APARTMENT BARGAIN

800 Kingsland ave. (corner of Clemens av.); 6-family 5-room, 6-room efficiency tile bath, with shower, downdraft steam heat, income $540 a month; price $40,000.
SOUTHWEST REALTY CO.,
2315 S. Kingshighway. PRospect 2700. (c)

University Hills Home Bargain
$17,500; appointment. COlfax 1400.

OWN YOUR HOME

C. G. JOPLIN REALTY CO.

If you want a home in University City or anywhere in the west end of the city, get in touch with us. We specialize in west end property only.

C. G. JOPLIN RLTY. CO.
PA. 4551. 6635 Delmar.

COMPLETE

7240 MARYLAND TERRACE
Beautiful 7-room residence; lot 50x218; all latest convenences, including large frigidaire, oil burner, hot-water heat, mantle and radiator shields, weather stripped; 2-car garage built in. Excellent construction. Attractive terms.
PERLES & STONE, INC.

St. John's Station

BUNGALOWS—New 5-room brick, good location; near stores, schools and churches; reasonable. 8935 Windern av. (c80)

BUNGALOW — 6 large rooms, modern; shade, fruit; block Catholic church; sacrifice, $5500; terms. (c)

CHESTER, 9400—Bungalow, new, five rooms, modern; all improvements; very desirable; couple cars; 10 minutes from Lambert Flying Field; $5500; $500 down, balance like rent. Hiland 5126. (c92)

SPRING IS COMING
LOOK AT 8843 BURTON.
South of St. Charles rock road at St. John Station; cottage, bungalow, faced with matt brick; additional space upstairs for 2 rooms, storm windows, inclosed rear porches, cabinet construction and fixtures, workmanship; electricity, gas, water, sewer and fruit trees; must be seen to be appreciated. See owner above address or CHARLES E. THOMAS REALTY CO., 214 N. Vandeventer. Lindell 0410. (c)

Shrewsbury

BUNGALOW—5-room brick; very modern, 13-inch walls, 92 ft. frontage; will sell for $5800; big bargain. Hiland 1844. (c)

BUNGALOW—4-room brick; very modern, 13-inch walls, 92 ft. front; will sell for $5800; big bargain. Hiland 1844.

SUFFOLK, 7514—4-room matt brick bungalow; tile bath, hardwood floors; double garage. MAin 3463.

University City

ALLISON, 7009 (Continuation of Julian av.)—Bargain in 5-room brick bungalow; parlor, hardwood floors, tile bath, furnace, garage, 50-ft. lot; nice high healthy location; just off line of car; must be seen for some one. Go out Olive Street rd. to Pennsylvania av., north 4 blocks, Phone Hiland 5481, and ask for Dunn.

BUNGALOW—5-room brick, modern, garage; street made; close to school, $6850; terms. Box M-198, Post-Dispatch.

DARTMOUTH, 6970—6-room residence; every possible modern convenience; sacrifice; trade for vacant or flat. Owner within. CAbany 0613.

CORNELL, 7301 (University Park)—8-room residence; 2 baths; 2-car garage; vapor heat; east 2 to 5 today. (c)

DARTMOUTH, 7143—New single flats; 5 rooms, tile bath; electric refrigeration; tile roof; 2-car attached garage. CHAMBERLAIN-OWINGS. CAbany 9482.

DARTMOUTH, 7329—New flat, 5 rooms, breakfast nook, hardwood floors, green tiled bath; in-a-dor bed, shades, wrought iron fixtures, basement garages; many other desirable features. It will be appreciated; be sold; close to Catholic school and church and new high school. CAbany 0611. Owner.

DONNE, 538 (C block west North and South Road at Delmar)—Two tile baths; garage for two cars; just built; modern in every respect; excellent location, on paving street; fine class of neighborhood; will sell on terms if desired. For particulars, see representative on property Sunday.

WM. J. ABBOTT RLTY. CO. 806 Chestnut.

GANNON, 7543—New, beautiful, 6-room home, hot-water heat, hardwood floors, etc. $1000 cash; balance like rent.
JOHN H. ABBOTT, Realtor, 709 Chestnut.

LINDELL, 7125—Beautiful home, 6 rooms, sunroom and dressing room; extremely modern; 2-car garage; owner must leave city; sacrifice for $19,000.
JOHN H. ABBOTT, Realtor, 709 Chestnut.

LINDELL, 7221—Wonderful 6-room hot water heated residence, less than 2 years old; located in finest West End surroundings; one block to car line, Big Bend Church and school; it will be sold at a bargain to settle the estate. For prices and terms.
ABBOTT, 709 Chestnut.

LOT—Universal Park, 70x130; Vassar and Pennsylvania. Owner, Riverside 6305W. (c99x)

LINDELL AV.

A real home at a sacrifice. You will buy this home if you see it. Nothing better in west part of city.

C. G. JOPLIN RLTY. CO.
PA. 4551. 6635 Delmar.

PLYMOUTH, 7020-24 (formerly Richland)—Beautiful modern 6-room bungalows; just completed; finest construction; tile room with insulation; copper gutters and downspouts; large rooms, automatic hot-water heater. PArkview 7306J.

RESIDENCE—7-room matt-brick colonial; has attractive entrance vestibule; living room is large and has real fireplace; French doors with Belgian glass separate living and dining rooms; kitchen large; bedrooms are convenient size and designed with proper wall spaces for furniture; sunroom opens from master's bedroom and has Murphy bed and clothes closet; house is hot-water heated with Kleen heat oil burner; has hardwood floors throughout; bath is of sanitary tile and has real fireplace; French doors with Belgian glass separate living and dining rooms; kitchen large; bedrooms are convenient size and designed with proper wall spaces for furniture; sunroom opens from master's bedroom and has Murphy bed and clothes closet; house is hot-water heated with Kleen heat oil burner; has hardwood floors throughout; bath is of sanitary tile and has real fireplace; French doors; 50-foot lot; 1-car garage attached to house and is heated; house is ready to live in; being equipped with venetian blinding, shades, gas water heater, oil burner and completely decorated; location is 7536 Stanford (2 blocks north of Delmar); house vacant and open for inspection Sunday or by appointment during week. Call
APEX REALTY & MORTGAGE CO.,
MAin 4866. 222 Chestnut st.

7522 TEASDALE—BARGAIN

7 rooms, tile bath; 50-foot lot; A1 condition; price very low; easy terms; look.
CHAUNCEY P. HEATH CO., GArfield 3165

BUY your home ins before the big boom comes along. Realty will be higher. A wonderful lot on south side of Julian av., west of Ferguson av., 2000 west. All improvements in, per foot, $45. Well financed at $30 per month. Ask for Mr. Mollett. PRospect 9543.

ONLY $26,000—UNIVERSITY HILLS.
521 Warren, 8 rooms, 2 tile baths, 2-car garage, tile kitchen; a wonderful home at a very right price. Look today. opp.
CHAUNCEY P. HEATH CO., GArfield 3165

OPEN TODAY 2 TO 5.
6921 Corbitt, new 5-room matt brick, tile bath, hardwood floors, fireplace. Priced to sell. James Cade.
STOCK-SCOTT RLTY. CO. EVergreen 0130

Beautiful University Park Single.
70xx Amherst; really a treat in this massive 3-5 room flat; full tile baths; many others, large porch, full tile roof; great cellars; vapor steam heat. Phone Parkview 41123

LOOK! 7118 WATERMAN.
Exceptionally well-built 8-room residence arranged for two baths; sacrifice to close estate. See Sunday and make offer.
CHAUNCEY P. HEATH CO., GArfield 3165

WONDERFUL HOME SNAP
7138 Lindell, 8 rooms, finest construction; oil burner, etc.; only $26,000, worth $34,000; easy terms. Call or see me.
CHAUNCEY P. HEATH CO., GArfield 3165

University City

ALMA, 415—ONE BLOCK NORTH OF BIG BEND, WEST OF GRAY AV.; 300-312 SIMMONS AV.; 5 ROOMS, HARDWOOD FLOORS, TILE BATH, BEAUTIFULLY DECORATED THROUGHOUT; LOW PRICE; EASY TERMS; OPEN. SEE MR. CORN HOLDSWAY. 722 CHESTNUT ST. MAIN 1467.

BEAUTIFUL BUNGALOWS.
Among the trees at 508 Harwood Drive. 4 delightful bedrooms, 2 tile baths, double garage; owner leaving city.
FRED M. NATHAN REALTY CO.,
Sunday Phone Webster 640.

THAT LOT OF YOURS
Should be a source of enjoyment or income to you; we will build your desired home and you will need no cash, even if there is some mortgage to be given; plans as buying a new car. Phone for photographs and specifications. WEbster 1200. Hiland 0728.
OLD ORCHARD BANK REALTY CO. (c)

CALIFORNIA BUNGALOW
526 HOLLYWOOD PLACE

A beautiful home, containing 6 rooms and sun parlor, all tile bath, arranged in every respect; hot-water heat; garage in basement; large forest trees, plenty shrubbery; close to transportation and golf clubs; lot 80x173; price $14,500.
HENCHELL-KENNY-SPACKLER R. E. CO.
7th and Chestnut. Main 1234.

Webster Groves

70 settle an estate we are offering a dandy 5-room duplex in Webster Groves at a very attractive price; see it today. FIT. 719 E. Big Bend rd.

A WONDERFUL BUNGALOW.
439 Florence; 6 lovely rooms, large living room and sunroom, master bedroom, hot-water heat, 2-car garage.
JUST THE PLACE.
For a large family. 2 large bedrooms and sewing room, splendid conservatory for flowers, hot-water heat. One or more lots if desired. 611 E. Park.
LARGE LOT WITH TREES.
730 Pacific; 6-room residence, 3 good bedrooms and bath. Price $7900, but owner says sell, make us an offer.
FIRST NATIONAL REALTY CO.,
Sunday phone WEbster 640.

CONSIDERING WEBSTER?

Then see 4712 Wilshusen; 5 large, homelike rooms, tile bath, hardwood floors, furnace, tile sink and built-in features; 2-car basement garage; lot 35x142; shrubs, grape arbor, chicken house; low price; terms; owner will show.
WENZLICK, CHestnut 6900.

AND A BUNGALOW

Here at 35 W. Jackson road is a regular homelike 5-room, sun parlor and bath on first floor; finished rooms and sleeping porch on second floor; hot-water heat, oak floors; big lot, 100x140; beautiful shrubs; garage; fine school. You will like it.
TREMBLEY-WILSON, Webster Groves.

LARGER ROOMS

211 Gray av. Has 6 large rooms and beautiful tile bath. Do you like a big living room?
THEN SEE THIS.
It has without doubt one of the prettiest arrangements of attractive rooms that you can imagine. Hot-water heat, nice lot, garage; near Bristol School. Price right.
TREMBLEY-WILSON, Webster Groves.

YOU CAN'T DO IT

Find another home in this excellent location for $10,500. See 511 Rosemont av., 6 rooms, 2 large screened porches, garage; overlooks Webster Park. An excellent buy in the Bristol School district.
TREMBLEY-WILSON, Webster Groves.

SEE IT
526 HOLLYWOOD DRIVE
English white wash brick, 2 bedrooms, tile bath, sunroom, well-arranged kitchen and living room with large fireplace; garage in basement; is the nearest of this type.
JOHN H. GUNDLACH & CO.,
3600 N. Broadway. TYler 0525. (c83)

MOVING TO CHICAGO

Owner of southeast corner Swon and Sylvester will sell with 70-foot frontage or 120; the house has large living room, dining room and kitchen on first floor and three large and one small bedroom, bath and sleeping porch on second floor; make offer.
TREMBLEY-WILSON R. E. & I. CO., WEBSTER 368.

BRICK COLONIAL
1 BLOCK FROM CAR
Charming home of 9 rooms, situated on lot 117x250. Reception hall, living room, second; bath; hot-water heat; sleeping porch; many convenient built-in features; rear garage; Lindell Blvd. car line; convenient location; price is right; arrange for inspection at once; 203 Bompart avenue. WEBSTER GROVES TRUST CO., Realtors.

ALL ON ONE FLOOR

Very attractive, 5-room bungalow, suitable for couple or small family; bath; hardwood floors; garage in basement; lot 40x120; 1 block from Big Bend bus line; 434 Ivanhoe place. Price $7800. For details call WEbster 2400.
WEBSTER GROVES TRUST CO., Realtors.

FRIEND WIFE

Will be pleased with 198 Cornelia av.; 5 delightful rooms; beautiful architecture. Lots of cedars, shrubs and perennials in the yard. Large lot.
One block from Big Bend bus line; Westborough, one block from Algonquin. The price is right.
J. K.

ONLY $11,500

6 rooms, tile bath, hardwood floors throughout; attached garage; perfect location; near high school. See 241 Kermush place.
TREMBLEY-WILSON, Webster Groves.

THEO. A. APPEL

A REAL HOME

In central Webster of 6 rooms, glazed and screened back porch, enclosed back porch, oak floors, furnace, bath, 2-car garage; large lot; priced to sell. THEO. R. APPEL, Realtor, 722 Chestnut or 46 W. Lockwood, Webster.

WEBSTER GROVES

Several beautiful homes of from 5 to 10 rooms; tile baths; $8000 to $35,000. Must be sold at once. Full detailed information from R. G. SHELP, WEbster 9230W.

MOST DESIRABLE

311 S. Elm av.; owner has moved from city. Here we offer you this home located in the heart of Webster; big lot, 126 x273; numerous shade trees, many shrubs; near Bristol School; attractive white; large living room and sun parlor, 4 bedrooms, 2 tile baths on second floor, lavatory on first floor; maids' bath in basement; hot-water heat, oil burner, double garage. Owner wants to sell now as he is not coming back to Webster. Call, Key with us. Excellent buy. See it.
TREMBLEY-WILSON, Webster Groves.

IT'S PRETTY

Against winter winds. See 334 S. Forest; a pretty rooming home, with all the delightful setting of trees and shrubs. The price makes the appeal all the greater.

Wed 3157 Ennokrache 732 E. Big Bend

THEO. A. APPEL

6-ROOM BRICK

Oak floors, tile bath, hot water heater, Minneapolis heat regulator; weather stripped, copper spoutings; garage in basement, rear transportation. Price $8,250. Realtor, 722 Chestnut or 46 W. Lockwood, Webster.

HERE IT IS:

The outstanding bargain being offered in Webster Groves today. Eight rooms, 2 baths, beautiful lot,

BUNGALOWS AND COTTAGES For Sale

North

OPEN TODAY

402 Christian—2-room brick cottage; 13 walls, bath, hot-water heat; white enamel sink; new garage; $4500; terms. Owner, 3737 Russell blvd., at $4800; just a small payment down. EDW. L. KUBS REALTY CO. Lindell 7867.

$5750—EASY TERMS

No more prettily designed or better built small homes at anywhere near what 5-room efficiency best reads. Lincoln brick construction; garages to match; equipment, built-in features and extras will surprise you. Location convenient; only 30 feet from Lindell car. Inspect today, 2 to 6. 6210-14 Pendleton av. (Stratford is 4700 north.) 100 feet west of Jennings rd. Chestnut 6900.

Northwest

ALCOTT, 4935—4 rooms, modern; lot $25 bargain; quick sale.

ALCOTT, 4977—5-room brick; modern; bargain; terms. EVergreen 0620.

ARLINGTON, 4534—6 rooms, modern; real estate; large lot; easy terms; $3400.

ARLINGTON, 4928—4-room frame; bath; furnace; double garage; $4000; terms. 3 Orest 3235.

ARLINGTON, 5089—5 rooms and reception hall, tile bath, furnace, garage and chicken house; owner will show. Colfax 3945. Wanamaker.

ARLINGTON, 5450—5 rooms and reception hall, tile bath, hardwood floors, furnace, garage. See this bargain. Owner will show. KNICKMEYER-FLEER REALTY & INV. CO. 3129 N. GRAND. COLFAX 2455.

ASHLAND, 4584—2-story brick; 5 rooms, bath, furnace; large lot; easy terms; $5000. MORESI-FRANGE & CO. 3119 N. Grand.

ASHLAND, 4972—4 rooms and large reception hall, tile bath, furnace; hot-water heater; reasonable; owner will show.

ASHLAND, 4838—Corner Vine; 5-room modern brick bungalow; sacrifice; quick sale; $4650; arrange easy terms. Open Sunday, 1 to 3 p. m.

AUBURN, 5443—new modern 5-room brick; easy terms. EVergreen 6300.

BEACON, 5025—4-room frame; bath, in basement; ideal for beginners. C. BURGDORFF REALTY CO. COlfax 3437.

BUNGALOW—Up to the minute, new, up-to-date corner, adjoining 8800 Natural Bridge; $14,000. Wabash 1138W.

BUNGALOW—Modern; 5 rooms, sunroom, bath, on one floor; private garage; $-4110. Post-Dispatch.

BUNGALOW—New 5-room brick, tile bath, garage; only $5500; easy terms. 6154 Post-Dispatch.

BUNGALOW—New brick, 5 rooms and sunroom; lot 50x150; garage; fireplace; $400 first; only $5700; $100 down. 1Delmar 2904W.

BUNGALOW—Akins pl., wonderful value; 5 rooms; all in perfect repair; ready to move into, with double brick garage. See owner, 2427 McLaran. EVergreen 4137.

BUNGALOW—New 5-room brick 13-inch wall; owner needs money; will sacrifice. Small cash payment, balance $25 monthly and interest. Price $5500. Parkview 4137.

BUNGALOW—3-4-5 rooms, some modern; $2000 and up, small cash, easy terms. Also 10 new 5-room modern bungalows; good locations; must be sold; owner building or investment.

JAS. B. WILLETT R. E. CO. 8723 W. Florissant. Evergreen 2750.

CARTER, 4843—4-room efficiency; hardwood floors, tile bath, garage; all improvements made.

CARTER, 4906—New 4-room bungalow, tile bath, garage; $4500. Owner, 4155 N. Newstead. Colfax 4703. (c96)

CLAYTON, 5038—5-room brick; tile bath; hardwood floors; garage. KARL-BRUESEKE REALTY CO. 3030 St. Louis av. COlfax 7767.

CLAYTON, 5053—Well-kept 5-room brick; bath, furnace, garage; all modernized; wonderful woodwork; 13-inch walls. EDW. L. KUBS REALTY CO. Lindell 7867.

CLAYTON, 5436—5 rooms, tile bath, furnace, hardwood floors, rock foundation; garage. KNICKMEYER-FLEER REALTY & INV. CO. 3129 N. GRAND. COLFAX 2455.

COTE BRILLIANTE, 5535—5 rooms, modern, hardwood floors, tile bath; real estate; sell; owner leaving city.

COTE BRILLIANTE, 5563—5 rooms, tile bath, hardwood floors, furnace; garage; $4000; terms. Dealers in hands. WALTER JONES R. E. CO., 5546 Easton. FOrest 7654. Open Monday eve.

COTTAGE—4 rooms; 1 block to St. Enoch's school; $3600 cash. Box G-981. Post-Dispatch.

COTTAGE—4½5—5 rooms, modern; cottage; hot-water heat, tile bath, 2-car garage. HARTWIG-DISCHINGER, Lindell 3944.

DARBY, 4325—4-room brick bungalow; tile bath; fireplace. (c)

EMMA, 6505—6 rooms, one floor; modern; or trade for 4 rooms.

C. BURGDORFF REALTY CO., COlfax 3437.

EMMA, 6015 (3 blocks south Florissant)—Almost new frame bungalow, 4 rooms; all concrete basement; furnace; bath; street made; $6000.

ENGLEWOOD, 5627—4-room brick; price reasonable, near St. Engelbert church, garage, open.

JENKINS & JONES, REALTORS. EVergreen 8762. 2914 N. Union bl.

FAIR, 5400—6-room brick bungalow; 8 rooms, all conveniences; double garage; $9500. Owner, 5406 Kensington.

FAIR, 4550—in-a bungalow, 5 rooms, with a Murphy in-a-door bed; this 5-room efficiency; this property must be sold at once, therefore price is very low and terms are good; open today 2 to 6. 4550 Fair av. Phone Mr. Bell, LAclede 1847.

FAIR, 4926—New 5-room and bath; modern brick bungalow; sacrifice; quick sale; $4650; arrange easy terms. Open Sunday, 1 to 3 p. m.

FAIRFAX, 5443—New 5-room brick; modern; bungalow; tile bath; hardwood floors; furnace; garage; $5500; $500 cash, balance $50 per month, including interest. Call owner, 5443 Fairfax av., or Cabany 3112W.

FAIRFAX, 5443—New modern brick bungalow; 5 rooms and tile bath; hardwood floors; furnace; garage; $5500; $500 cash, balance $50 per month, including interest. Call owner, 5443 Fairfax av., or Cabany 3112W.

FLAT—Near O'Fallon Park; handy 4-5 rooms, bath, furnace heat; price only $4750. HUSH-BURNS. MAin 4227.

FLAT—4 and 6 rooms, modern; hardwood floors; tile baths; garage and furnace; excellent conditions; terms; wants bungalow. Owner 2515 N. Grand. (c99)

FLAT—$1000 cash will buy 6-family, 5 and 6 rooms each; tile bath, hot water heat, hardwood floors; garage; all modern; basement; fine income property; must be sold at once; terms. Owner, 3144 Russell blvd.

FLAT—$1000 cash will buy 6-family, 5 rooms each; tile bath, hot-water heat, hardwood floors; garage; all modern; basement; fine income property; must be sold at once; terms. Owner, 3144 Russell blvd.

FLORISSANT, 5000—Modern 5-room brick bungalow; tile bath, hardwood floors, furnace, garage; $5500; terms. Owner, 5000 Florissant

FLATS, APARTMENTS, FOR SALE

North

TWENTY-FIFTH, 4029-31 N.—4-family flat of 3 rooms and bath, fully occupied; street and alley made; rents $100 per month; will take vacant lots or bungalow in trade. BUSH-BURNS. Main 4527. (c83)

WEST ASHLAND, 4255-57—3-3 room double, modern; rents $130 monthly. In A1 condition; real bargain. Call owner Riverside 5115J. (c62)

NEAR FAIRGROUND PARK
Beautiful 3-3 single; garages; very modern; big bargain. LAclede 8535.

MUST SELL THIS WEEK
O'FALLON PARK SINGLE
2100 Fair, corner Grant; 1 block from O'Fallon Park; dandy well-built single, hot-water heat, tile bath, hardwood floors, 2-car garage; Colfax 3945. WANSTRATH.

RENTS $1650; PRICE $9500.
Nine families, 3 rooms each; only $750 cash buys this quick; 2901-09 Bailey av. CHAUNCEY P. HEATH CO. Garfield 3165.

OPEN TODAY 2 TO 5
4404 Richard place, 2-story house from Carter, new 4-4 room single, tile bath, hardwood floors, furnace, 2-car garage; side drive. Chas. Schutz, owner.
STOCK-SCOTT REALTY CO., EVergreen 8750

O'FALLON PARK FLAT.
Fine new 5 and 6-room flat, on Carrie av.; hot-water heated; tile roof, brick garage, price $25,000; terms.
HAUSCHULTE R. E. CO.,
2407 N. Broadway.

ST. STANISLAUS PARISH
13xx N. 20TH ST.
Buy this nice piece of property, in excellent condition; 2 families, 3 rooms each; also 4 families in rear; 9 rooms each; water, gas, electric in each flat. For particulars call
KORTE, 110 N. 8TH ST. MAIN 4258.

MUST SELL,
2915-17 Benton; 4-family, 4 rooms, bath; rent $1200 per year; price $8250; small down payment. Call owner. CEntral 1308J. (c99)

NEW WATER TOWER INVESTMENT FLATS
4318-32 N. 14th st.; 4-family, modern 3-3-room flat; inspect these today; priced to sell.
HARTWIG-DISCHINGER, LIndell 2944.

Lee Avenue Flat Investment
4016-18 Lee; new building, 6-family; rents $260 per month; price $24,000. For card to inspect
HAUSCHULTE R. E. CO.
2407 N. Broadway.

NORTH SIDE FLATS
1437 Sullivan; 5-family brick, 3 rooms each; one flat with bath; large rear yard, with garages; suitable for person in hauling business.
HAUSCHULTE R. E. CO., 2407 N. B'way.

Fairgrounds Park Single
4159 Farlin av., 4 and 5 rooms, tile baths, florist 2-car garage. Owner sacrificing $10,000 but we will submit your best offer. WANSTRATH. Colfax 3945.

BECOME INDEPENDENT!
We have 2 new double 3-3 flats, strictly modern; rock foundations, all matt brick, copper screens, guttering, sell, price block is Grand car and bus; all leased, income $1800 year; can be bought on terms. See 4126-32 N. 20th st. Mr. Crorban.
FRANCIS-PERRY-RUTH, 110 N. 7th.

FOUR-FAMILY FLAT
2854 N. Spring Av.
Four-family flat of 3 and 4 rooms, baths, furnace and electric; frame garage for 4 cars; rent $1608; see us for card to inspect.
ANDERSON-STOCKE-BUERMANN.
MAin 4593. Realtors. 808 Chestnut.

Northwest

ASHLAND, 5226—Single flat; 3 years old; steam heat; bargain; $9850; 23 floor, open. MAin 1051.

CLAXTON, 5304—New 4-family flat; 4 rooms each; tile baths, hardwood floors, furnaces, garages; owner nonresident. GEO. J. WANSTRATH, 7174 Chestnut.

COTE BRILLIANTE, 4963—5 and 5 single; tile wainscoting; crafted walls; oil heat; 3-car brick garage.
Weinberg & Weinberg Realty Co
809 CHESTNUT. CHESTNUT 6101-6100.

FARLIN, 4854—5-room flat, hardwood floors, hot-water heat, 2-car garage; will trade for 5-room bungalow, in or near Normandy. Box H-294, Post-Dis.

FARLIN, 4825—5-6 room single, tile bath, hardwood floors, furnace, 2-car garage. Will trade for small bungalow. Wm. Scott.
STOCK-SCOTT RLTY. CO., EVerg. 8750.

FLAT—Sacrifice nice 3-room single; frame; northwest. EVergreen 4800.

HEBERT, 5827—New 4-family, 3-3 rooms, tile baths, hardwood floors, furnace, hot-water heaters, shades, copper screens, curtain rods, $1500 cash, balance from rent, open, lot or cottage in trade.
POMEROY-BERG R. E. CO., EVerg. 7067.

KINGSHIGHWAY AND LEXINGTON—11 beautiful, new, 5-6 rooms; tile baths, hardwood floors, garage; everything strictly modern; wholesale prices. Act quick for bargain; special terms.

LABADIE, 4706—3-5 rooms, modern, hot-water heat, for card of admission EVergreen 5288. (c)

LUCAS, 4000—Modern; 4-3 single; brick porch, tile bath, furnaces; brick fireplace, $3,500; owner; first floor. (c)

LUCKY, 4584—3-4 brick flat; bath, furnace, inside stairways, one block south of car line from Easton av. and Wellston cars. Consider small cottage or vacant in exchange.
EDW. L. KUHS RLTY. Co. LIndell 7800.

MAFFITT, 4710-12 — 4-family, 3-room brick; bath, electric; attractive price.
HILMER, DUTTON & Rasmussen, REALTORS,
8712 N. 14th st. Sheridan 6078.

NORTHLAND, 5211—In Blessed Sacrament Parish; 4-5 room brick flat; tile baths, steam heat, hardwood floors, fruit cellars and coal bins; 2-car garage; all in best of condition. Priced right for quick sale.
EDW. L. KUHS RLTY. CO. LIndell 7800.

ORIOLE, 5200-02—Corner of Theodore; new 4-family 4-room efficiency, 4-car brick garages; built by J. Chas. Mueller; income $2280 year. Call EVergreen 0126, owner. (c)

ORIOLE, 5306-08—Beautiful 4-family; 4 rooms, tile bath, residential wandis, hardwood floors, garages; across from Walnut Park.
EDW. L. KUHS RLTY. CO. LIndell 7800.

PALM, 52xx—Practically new single flat of 4 and 4 rooms, steam heat, hardwood floors, large stone-front porch; will trade for one-story 4-room bungalow.
BUSH-BURNS, Main 4527.

QUEENS, 5012—New 4-4-room flat, in-a-door bed closet, furnace, hardwood floors, tile bath; garages open; 2 blocks to Easton. **HARTWIG-DISCHINGER, LIndell 2944.**

SHRIVE, 3951—4-3 exceptionally large rooms; hot-water heat; separate heating plants; bath, laundry, attic; double brick garage; lot 50x120; price reduced. EVergreen 8540.

SHRIVE, 4110—5-6 room bungalow-flat, tile bath, hardwood floors, furnace; 2-car garage.
HARTWIG-DISCHINGER, LINDELL 2944.

ST. LOUIS, 5040—Modern single flat of 4 and 4 rooms, tile bath, hardwood floors, furnace heat; $10,000.

THEODOSIA, 5752-54—Fine 4-family, 3 and 3 rooms, modern, bath and furnaces each, in good order; income $140 month; bargain at $12,000, from owner. EVergreen 3928.

WARWICK, 4044—New 5-3 single; vapor heat; garage 2 blocks north of Easton.
QUICK SALE WANTED
48xx Labadie, single 5-5, screened porches, 2-car garage; excellent condition. TYler 0525.
J. H. GUNDLACH & CO., 3600 N. B'way.
(c76)

OPEN TODAY 2 TO 5
4654-56-58 Natural Bridge, new 4-4 room bungalow flats, tile bath, hardwood floors, garages; will trade for 5-room bungalow in Normandy.
STOCK-SCOTT RLTY. CO., EVergreen 8750

OPEN ALL DAY.
4920 Harney; new 4-4 room single matt brick flat, modern throughout; 2-car garage; will trade for vacant. Harry Stock.
STOCK-SCOTT RLTY. CO., EVergreen 8750

GOOD RENTING DOUBLE
47xx west; 5-6 rooms in good condition; furnaces, bath, income $2040; price $16,500.
KAU, 4948 Southwest, PRospect 4444.

DANDY SINGLE FLAT NEAR UNION
5319 Lotus av.; 4-4 modern; double garage; building 4 years old; price $11,750; worth more.
FEINBERG & JONES, REALTORS,
EVergreen 8762. 2941 N. Union.

BLESSED SACRAMENT PARISH
SINGLE FLAT
5112 Spalding av.; modern 4-4 rooms; double garage price $11,000.
FEINBERG & JONES, REALTORS,
EVergreen 8762. 2941 N. Union.

EXCELLENT NEW DOUBLE FLAT.
4410-21 Marcaretta; 4 large rooms, modern, hot-water heat, 4 garages.
KORTE, 110 N. 8TH, MAIN 4258.

OPEN TODAY 2 TO 5
5026 Knighshighway North, 5-5 room, tile bath, hardwood floors, steam heat, 2-car garage; ideal location. Jim Beals.
STOCK-SCOTT RLTY. CO., EVergreen 8750

NEW 5-ROOM DOUBLE FLATS.
3018-28 Belt av., near Cass car line; 3 rooms, bath, showers, hardwood floors, separate entrances, screened-in sleeping porches. See these before you buy. Near the industrial district; good renting location.
FEINBERG & JONES, REALTORS,
2941 N. Union. EVergreen 8762.

NEW 4-ROOM MODERN FLATS.
3016 Belt av, hardwood floors, tile and shower bath, breakfast room, furnace heat, large sleeping porches; crafted walls, dining room and dining room. Open for inspection.
FEINBERG & JONES, REALTORS,
2941 N. Union. EVergreen 8762.

FLAT—New 4-room double, all modern; ideal location; must have quick sale, $16. $2500. Box M-37, Post-Dispatch.

NORTHWEST FLAT.
5215 Palm st., 5 and 5 room brick single, hot-water heat; second floor vacant; immediate possession; price, terms and card of admission at
VOSS BROS. REALTY CO., FOrest 4310.

NORTHWEST DOUBLE FLAT.
4806-08 Maffitt av., 3 and 3 room brick double, bath; price, terms and card of admission at office.
VOSS BROS. REALTY CO. FOrest 4310.

NEW FOUR-FAMILY
ON 80-FT. ST. LOUIS BLVD.
5621 4 large rooms; stone front porch; full dining room, 2-car garage.
CHAMBERLAIN OWINGS, CAbany 9483.

YOUR OPPORTUNITY
OWNER SACRIFICES
5116 Greer; practically new single flat of 4 and 4 large rooms, well arranged; tile bath, steam heat, hardwood floors; 2-car brick garage; lot 40x150. concrete street and alley. Be sure to see this, as you can make a good buy here; may trade for small cottage.
BUSH-BURNS. Main 4527.

EXCEPTIONAL FLAT
5430 Northland, 5 rooms and sun parlor each floor; hot-water heat, tile baths, 4-car brick garage; lot 33x105.
EASTON-TAYLOR TRUST CO., DEL. 0777. (c1)

MOTOR HEIGHTS
50xx block Labadie av., buy a new 4-family flat in this new subdivision, with a reasonable down payment, your income on flat will pay for it, the increase in ground value will later give you a nice profit. Be the southwest edge of northwest St. Louis industrial district.
CHAMBERLAIN OWINGS, CAbany 9483.

FINE NEW DOUBLE FLATS
FOR SALE OR TRADE
5848 to 5898 Maffitt av., beautiful, new four-family flats of 3, 4 and 5 rooms; ⅝" hardwood floors, tile baths with showers, separate furnaces, screened sleeping porches, fine large front porches, with separate entrances; 4-car brick garage; will take good vacant or other property in part payment.
ANDERSON-STOCKE-BUERMANN.
MAin 4593. Realtors. 808 Chestnut.

DOUBLE FLATS
5619-21. 5623-25. 5627-29 Labadie; 3 and 4 room; new and modern. A real investment.
HARTMAN-HEINRICH REALTY CO.
5800 Gravois Riverside 2175

South

ALABAMA, 6619-21—New 3-3 double; modern; reasonable. Riverside 3030.

ALABAMA, 62xx—3-3 flat; sunroom, bath, furnace; 2-car garage; street made; $6250. $750 cash, balance easy.
CHAS. F. WELZ, 4642 Gravois, Riv. 2080

ALLEN, 2033—4-4 rooms; bath; garage. See Kalkbrenner, LAclede 0745.

ALLEN, 21xx—3 and 6 room single; bath, furnace and garage; a bargain at $11,000.
JULIUS HALLER R. CO., 807 Chestnut.

ANN, 2031—Modern, double, 3-3; garage, 4 cars; offer. PRospect 4141.

ARSENAL, 27xx—Single; 3-4; modern; bargain. PRospect 4141.

ARSENAL, 28xx—Family; 3-4; modern; bargain. LAclede 8658. (c62)

ARSENAL, 3416-5-6 rooms, modern, 2-car garage. Trade for 3-3 double. WACHTER, Riverside 0616.

CHOICE SINGLES
32xx ARSENAL
We have 2 modern flats in this block, 4-4 and 5-5, 1½ block to Roosevelt H. S. St. Elizabeth. These are priced to sell. For admission call LAclede 3320.
BRANDT REALTY CO., 3164 S. Grand.

BOTANICAL, 4229—Real bargain for quick sale; modern double 3; sun parlor; steam heat; good condition; $9000 cash.

BOTANICAL, 4031—5-6 rooms, furnace, bath, 2-car garage; will trade for 6-room bungalow in Lindenwood.
H. A. O'ROURKE, INC.,
RIverside 4310-11-12. 5471 Gravois.

BROADWAY, 3025-27—Triple flat; 3-3 rooms; good investment. See Kalkbrenner, 2801 Cherokee.

BUNGALOW FLAT—4-4 rooms, new, sacrifice. LAclede 6449.

CALIFORNIA, 3428—4-5, bath, furnace. STUESSEL REALTY CO., 3548 S. Grand.

CALIFORNIA, 4315—Dandy 5-5; bargain. LEE-SCHERMEN, PRospect 7830.

CALIFORNIA, 3823—4-4-3, baths. STUESSEL REALTY CO., 3548 S. Grand.

CALIFORNIA, 4225—4 and 4; must sell for settlement. Riverside 5871W.

CALIFORNIA, 42xx—Single; 5-3; new; modern; very reasonable. GRand 2837J.

CALIFORNIA, 4122—Single; 3-3; new; modern; Murphy in-a-door beds. LAclede 6449.

CALIFORNIA, 4114—2-family brick, 3-3 rooms each; near schools and churches.
SEE ARTHUR FRENTROP.
4145 S. Grand bl. Riverside 1881.

6008-16 CARLSBAD
OPEN FROM 2 TO 5
3 new 5-5 singles; every modern convenience; vitrolite bath, hot-water heat; must be sold; want your offers. One block south of Gravois at Dresden. 5800 west. If in market for single flat, don't fail to see those today.
Jos.F.Dickmann. 3125 S. Grand, LAc. 0620

CASTLEMAN, 4223—5-5; 2-car garage; modern; very reasonable. GRand 2837J.

CASTLEMAN, 42xx—Single, 4-4; owner leaving city; sacrifice. PRospect 4141.

CASTLEMAN, 3916—5-6 rooms; rock front, $4250. FOrest 3880. O. H. Bronze Avenue, 5596 Easton.

CASTLEMAN, 4007—BARGAIN.
Single flat of 5 and 6 rooms; all newly decorated; neighborhood schools and stores; bus and car service; low price and easy terms.
FRANCIS-PERRY-RUTH, 110 N. 7th.

CHEROKEE, 3320—3 and 3 room single; toilets, electric; rent $648; cheap. Mueller.
E. P. SENNINGER, Realtor, 722 Chestnut

CHIPPEWA-COMPTON—Double; 5-5; good condition; price $15,750. LAclede 6449.

CHIPPEWA, 3808-3810 and 2812-13
New 3-3 doubles, separate entrances. Well constructed, ideally located.
H. A. O'ROURKE, INC.
RIverside 4310-11-12. 5471 Gravois.

CLEVELAND PL., 2141 (west of Shaw's Garden)—4-family 4-room efficiency, modern; rents $102; bargain.
WILL J. WISMATH, 2858 N. GRAND.

CLEVELAND, 4032—4-4-room flat; tile bath, furnaces, hardwood floors, brick porch, copper spouting, double garage; rents $1200; price $9500 on terms; bargain.
GEO. J. WANSTRATH, 7174 Chestnut.

CLEVELAND, 4139—5 and 6 single; modern; hot-air heat; 2-car garage; bargain.
Weinberg & Weinberg Realty Co
809 CHESTNUT. CHESTNUT 6101-6100.

COMPTON, 35xx S.—3-4 modern, garage, very old; real buy. PRospect 3922. (c)

COMPTON, 3—Single, 4-5, modern, garage; real buy. PRospect 4141.

COMPTON, 4610 S.—4-5 rooms, modern; excellent condition; priced cheap; terms.
H. A. O'ROURKE, INC.,
RIverside 4310-11-12. 5471 Gravois.

CONNECTICUT, 4266—Fine single, 3-3; bath; garage; $7350. PRospect 4141.

CONNECTICUT, 4018—5-room flat; good substantial building; look this over.
KUEHN, 414 Wainwright Bldg.

CONNECTICUT, 3902—Double 4 and 4 apartment style, hardwood, baths, clothes chutes; thoroughly modern; reasonable terms. Apply second floor east.

36xx CONNECTICUT ST.
5-5 room single; just west of Grand; nice, modern flat; wonderfully located.
WM. E. WRISBERG, 3204 S. GRAND.

DE TONTY, 40xx—3 rooms; bath, furnace; modern. GRand 2837J. (c)

DE TONTY, 4036—4-family, 4 rooms, sun rooms, rents $170—price $16,500.
C. WINSMATH, 2838 N. GRAND.

DE TONTY, 4044—5-5, strictly modern; must sell quick; leaving city; can arrange good terms. LEE-SCHERMEN, PRospect 7830.

De TONTY, 40xx—$2000 cash, balance terms; single 5 and 6 rooms; hot-water heat; a bargain
A. F. GROEBL, Realtor, MAin 3120.

DEWEY, 4230—New 5-5 room single flat, well located. DARK. GRand 2547. (c99)

DEWEY, 5305—5-6 rooms; rolaway bed; vapor heating plants; double garage; $14,500; terms; open for inspection from 2 to 4 Sunday. Priest 3880. O. H. BROOKS AGENCY, 5596 Easton.

DOUBLE—5-5, 8. Sarah; take single, South. LAclede 6449.

DOUBLE FLAT—New, 4 rooms, modern; new location. GRand 5158. (c)

DOUBLE—3-3, Minnesota, bath, clean cut. PRospect 4141.

DOUBLE—South, 3-3 rooms, take single, South. PRospect 4141.

DOUBLE—3-3, South, $1000 cash; garage (6 cars); bargain. LAclede 6449.

PRICED TO SELL
718 DOVER PL.
5-5 room single flat; modern; double garage; don't pass up this bargain.
HOLLY HILLS REALTY CO.,
5624 S. Grand. Riverside 7117-18.
(c63)

EADS, 3405—Single, 4-5, hot-water heat, $7800. LAclede 6449.

DUNNICA, 3815—New 5-5 single, 2-car garage. Well located.
WACHTER, 4445 Gravois.

EICHELBERGER, 4530—Single, 4-4, modern; bath; garage; bargain. PRospect 4141.

EILER, 548—White tile double, 3-3; real bargain, $14,000. PRospect 4141.

EILER, 560—Single, 4-4 and baths, modern; all improvements made; $900 yearly income. Owner. (c99)

ELEVENTH, 3624 —4-family, 3-3; terms; reasonable price; good condition.

FLAD, 41xx—Single, 4-5; modern; garage; $7500; bargain. LAclede 6449.

FLAD, 3867-69—Double, 5 and 6 rooms; rent $624 per month. For price and card of admission see
JOHN W. GIBSON R. CO., 114 N. 7th.

FLAD, 4539—4-family, 3 rooms and sunroom each, steam heat; rent $200; owner says submit an offer.
PARK SAVINGS TRUST CO.,
CLAYTON AND DE MUN. HILAND 3390.

FLAT—New 3-room double; bargain. VOERSTER R. E. CO. LAclede 4510. (c62)

FLAT—Itasca, 4-room brick; modern; owner anxious to sell. PRospect 4141.

FLAT—Kansas; modern 5-room bungalow, at a bargain. LAclede 6449.

FLAT—Single, 5-4; want double south in trade. LAclede 6449.

FLAT—Upside, 3-3; fine condition; near Jefferson and Keokuk. PRospect 4141.

FLAT—Hartford, near Grand, single, 5-6; steam heat; priced low. PRospect 4141.

FLAT—Double, with bath, 3-3 rooms; $7,000. PRospect 4141.

FLAT—Arsenal-Michigan, double, 3-3; bath, $11,500. Box H-257, Post-Dis.

FLAT—Double. Want cottage in trade. Box H-258, Post-Dispatch.

FLAT—Double, 3-3; baths; South Side; $10,500; terms. PRospect 4141.

FLAT—Double, 3-3; modern; want single in trade. PRospect 4141.

FLAT—West of Grand, single, 5-6; modern; sacrifice; $8000. PRospect 4141.

FLAT—South Side, 4-4, modern; street and alley made; will sell at a bargain. Box C-373, Post-Dispatch. (c)

FLAT—Single 4-5; hot-water heat, half block from Tower Grove Park; $9750. Hiland 6206.

FLAT—Double, 3-3, baths; fine condition, near Jefferson and Chippewa; $11,000. PRospect 4141.

FLAT—To close an estate; 4-5-room; bath; furnace; garage; on Jefferson near Gravois. 3745A Louisiana.

FLAT—3-room, 4-family, 2 years old; rents $780 per year; excellent condition; low cash payment. GRand 2740J.

FLATS—Good 3-room double, baths, west of Grand; sacrifice; $10,500. Box C-388, Post-Dispatch. (c)

FLAT—Beautiful single; S. W. Kingshighway Park, $10,500, $2000 cash; write 1110 Summit, Webster Groves.

FLAT—Single, 4-4; tile bath, furnaces, garage; south; $8500; terms; no agents. Box C-53, Post-Dispatch. (c53)

FLAT—In first block from Grand; 5-5; must sell; price reduced. Box H-333, Post-Dispatch.

FLAT—Single, 4-3 rooms, tile bath, furnaces, property in A1 condition; only $8800.
GROSS, 1701 S. Broadway. Victor 0488.

FLAT—4-family, 3 rooms, bath, furnaces, brick front porch, inside rear stairs; west of Grand; rent $43 price $13,000 to get action this week. Box H-400, Post-Dis.

FLAT—4-family; 4 rooms; separate steam heating plants; 2-water heaters; 6-car garage; south; near Cleveland High School; income $2160; will sell cheap. Call owner, Hiland 2523.

FLAT—Single, 4-4, large rooms, bath; 10 years old; in perfect condition; first deed only; 4 blocks west of Grand; street and alley made; 2-car garage; will sell at a bargain; no agents; price $6900; act quick.
LACLEDE 5299. (c)

GASCONADE, 3636—Beautiful 4-4 with sunroom, will sacrifice for quick sale. L. A. KNOPP, GArfield 2643.

GEYER, 1821—Single flat, 4-4, 3-rooms and bath; garage; $1000 cash, $50 month; a real buy. Box H-356, Post-Dispatch.

GRAND, 44xx S.—3-3, double.
HOWARD E. KELSEY, LAclede 6123.

GRAND-HERAMEC—Double, 3-3, hardwood floors, tile bath, $14,500. PRospect 4141.

HARTFORD, 40xx—Single, 5-5, modern; only $8500; BRICHLER, Riverside 4242.

HICKORY, 2419-21 — working man's chance; 2 nice brick flats each, 3 and 3 rooms; also large brick barn; large lot; total price only $6500; may consider part trade. Owner, LAclede 7077.

HUMPHREY, 3315—3-5 rooms, bath, furnace, hardwood floors, garage.
STUESSEL REALTY CO., 3548 S. Grand.

HUMPHREY, 3870—High-class flat; water heat, metal stripped, double brick garage; reasonable price; card necessary. WITTKOPF, 3742 Oregon. LAclede 9481. (c99)

INDIANA, 2808—4-4 single, 2-car garage; in St. Francis de Sales parish; bargain. (c99)

IOWA, 3040—Double; 3-3; $1,000 cash; will hold. PRospect 4141.

IOWA, 3834—Beautiful modern 4-4 with 5-room efficiency; terms. WITTKOPF, 3742 Oregon. LAclede 9481. (c99)

IOWA, 3242—4-5 and 5 rooms, bath and furnaces; bargain.
SEBASTIAN REALTY, BLDG. & INV. CO.
LAclede 8114. 3607 Hartford.

IOWA, 3716—4-4 single, bath, garages; will consider exchange on 4 or 5 room bungalow.
WM. WATSON REALTY CO.,
Riverside 1053. 5463 Gravois.

INDIANA, 3622—3-4 nice large rooms, electric; garage. PRospect 2322. (c)

JEFFERSON, 2219 S.—4-5 rooms, hot-water heat, garage, excellent condition, $7,000.
H. A. O'ROURKE, INC.,
RIverside 4310-11-12. 5471 Gravois.

JEFFERSON, 2240 S.—4-5, built like residence; fine condition; 2 rooms independent of other; hot-water plant, baths, etc., 3-car garage.

JEFFERSON, 2441-43 S.—Jefferson, duplex; really 2 houses; each family 3 rooms down, 2 and bath up; furnace, hot water, gas heater, etc.

LEONA, 6022-24—2 new single flats, 5-5 rooms, very modern, 2-car garage, reasonably priced; terms; open all day.
H. A. O'ROURKE, INC.,
RIverside 4310-11-12. 5471 Gravois.

LAFAYETTE, 4128-30—Double 5-5 rooms, modern, 3-car brick garage; good investment; price right.
H. A. O'ROURKE, INC.,
Riverside 4310-11-12. 5471 Gravois.

LOUISIANA, 4606—Single flat, 5-5 rooms, bath; garage.

LOUISIANA, 40xx—4-5, modern, 3-car garage; trade. PRospect 2322. (c)

LOUISIANA, 53xx—Single, 4-4; modern; fine location. PRospect 4141.

LOUISIANA, 47xx—Single, 4-5, modern, with extra 25-foot lot. PRospect 4141.

LOUISIANA, 30xx—Double; 3-3; modern, garages, near school and church. PRospect 4141.

LOUISIANA, 4641—3-3 single, bath, furnace, terms; priced to sell.
WM. WATSON REALTY CO.,
Riverside 1053. 5463 Gravois.

LOUGHBOROUGH, 3714A—Single; 3-4; baths; furnace; bargain. LAclede 6449.

McDONALD, 3809—4 and 5 rooms, 3 machine brick garage; near churches and schools. (c99)

McKEAN, 3436—Single 5-6, modern; garages; bargain at $9750. BRICHLER, 4612 Gravois. Riverside 4242.

McNAIR, 27xx—Single; 3-3; inside stairs; $3900; bargain. PRospect 4141.

McNAIR, 30xx—Single; 3-3; garage; $8900. $1000 cash. LAclede 6449.

40961 McKEAN—OWNER OF THURMAN FOUR-FAMILY APARTMENT—FLAT PRICE REDUCED TO $17,500
5 rooms, hardwood floors, tile bath, fur. **MORRIS AACH R. CO., INC., 826 Chestnut**

4229 McKEE AV.—FLAT BARGAIN FOR QUICK SALE.
4 AND 5 ROOMS, MODERN.
2-CAR GARAGE—LARGE LOT
MORRIS AACH R. CO., INC., 826 Chestnut

3309 MAGNOLIA AV.
Well built, excellent condition, bath, furnace, 2-car brick garages; also building in rear, good for workshop; lot 46x135. **KORTE, 110 N. 8TH. MAIN 4258.**

3130 MAGNOLIA—$16,500
RENTS $1920—CASH $3500
A real corner double flat, 4 rooms, tile bath; no trade; look.
CHAUNCEY P. HEATH CO. GArfield 3165.

3614 MARCELINE TERRACE
4700 S. GRAND
New 5-5 and 5-6 room single bungalow style flats, tile wall bath, either hot-air or hot-water heat—school 1 block; priced to sell; easy terms.
G. W. STURMFELS, Builder, PRos. 6672.
(c87)

MARINE, 3350—4 and 5 modern; hot-water heat; large corner lot; a bargain.
WEST ST. LOUIS TRUST CO.,
Easton and Sarah. LIndell 6161.

MAURY, 3130—Double, 3-3 and sun rooms; modern; bargain. LAclede 6449.

MERAMEC, 2840—Single, 3-3; baths; M. S. Brown. PRospect 4141.

MERAMEC, 28xx—Double, 3-3; fine condition; good location. PRospect 4141.

MERAMEC-MORGANFORD — Single, 3-3, baths, garage, $7500. PRospect 4141.

MERAMEC, 3850—Beautiful new bungalow flat, 3-4 rooms, tile roof, cut-stone porch, brick sunroom, 2-car garage; must be seen to be appreciated; $11,850. (c99)

MILENTZ, 4508—Beautiful 5-5; hot-water heat, garage; trade for 5-room bungalow. PRospect 2322. (c)

NINTH, 2110 S.—6-family; rents $1050; $4000 cash, balance terms.
A. F. GROEBL, Realtor, MAin 3120.

MIAMI, 3017—Modern double 5-5; bargain; owner, LAclede 2584. (c99)

MICHIGAN, 2319—Double; 3-3; baths, $14,000 for quick sale. LAclede 6449.

MIAMI AND TENNESSEE (S. E. Cor.)—Double 3-3, and single 4-5, baths, furnace; will trade for South Side bungalow.
GROSS, 1701 S. Broadway. Vic. 0488. (c)

MICHIGAN, 61xx—Double 3-3; baths; garages. Mrs. Brown, PRospect 4141.

MICHIGAN, 3431—3 and 4 rooms, baths, garages, will finance. SCHWENKER & ALTY CO., 810 Chestnut.

MICHIGAN, 4410—Bungalow flat, 4 and 5 rooms and sun room, 2-car garage; hot-water heat, NAERT. Riverside 3814.

MICHIGAN, 4048-50—3 large rooms; modern; just completed; well built; desire quick sale; owner must sell. (c)

MICHIGAN, 3837—4-4, modern; garages; street and alley made; excellent location; priced right.
CHAS. F. WELZ, 4642 Gravois. Riv. 2080.

MILENTZ, 4806—4-4, bath, furnaces; garage; street and alley made; in Our Lady of Sorrows parish; a real bargain; terms.
CHAS. F. WELZ, 4642 Gravois. Riv. 2080.

MINNESOTA, 4728—Single; 3-3; garage; quick sale wanted. LAclede 6449.

MINNESOTA, 3029—Bungalow-flat; 5-3; bath, furnace, double garage. (c99)

MISSOURI, 38xx—Double, 3-3; baths; sacrifice. Fine condition. LAclede 6449.

MISSOURI, 3420—3-3 single flat; 50 feet lot; suitable for coal and ice business.
GROSS, 1701 S. Broadway. Vic. 0488. (c)

MONTANA, 3406—Bargain.
WITTCHER, 4445 Gravois.

NEBRASKA, 34xx—Single; 3-3; offer wanted. Mr. Altmayer, LAclede 6449.

NEBRASKA, 3453—4-5 rooms, bath.
STUESSEL REALTY CO., 3548 S. Grand.

NEBRASKA, 36xx—5-6, bath, furnace, garage. $9000. trade. PRospect 2322.

NEBRASKA, 3455—Single flat; 3 and 3; cost $6500.

NEBRASKA, 3509—4-5, bath, steam heat, 2-car garage exceptional bargain. LAclede 6449. (c)

NEBRASKA, 2111—Single flat, 4 and 5 rooms, bath and furnace; price $6000.
HOSEK, 1807 Gravois av.

4633 NEBRASKA AV.
Single flat 4-3, baths, furnace, garage, lot 40x125; price reasonable.
TOMBRIDGE AGENCY,
Riverside 5700. (c)

NEOSHO, 4225—New single, 4-4, strictly modern; price right; trade for cottage or vacant. BRICHLER, 4612 Gravois.

NINTH, 2108 S.—Single, 4-5; bath; $5000; terms. PRospect 4141.

OHIO, 1624—4-5 single; easy terms. PRospect 3882. (c)

OHIO, 1619—Single, 3-3; bargain; $4500. PRospect 4141.

OREGON, 4113—Flat, 4-4; baths, electric, furnace, double garage. (c99)

OREGON, 3463—brick flat, 3 rooms; bargain; $5000. LAclede 6449.

OREGON, 41xx—3-4; bath, 2-car garage; very reasonable. GRand 2837J.

OREGON, 3218—Modern single flat, 4 and 5 rooms, tile bath, furnace, garage. Owner.

OREGON, 38xx—Single 3-3 rooms, toilets; also cottage in rear and extra lot; rent $80; A1 condition. Riverside 6115J. (c62)

OSAGE, 3515—Double, 3-3, baths, furnace; brick garage. LAclede 6449.

OSAGE, 38xx—3-3, in St. Anthony parish; hot-air heat; terms. Colier, 3313 Meramec.

OSCEOLA, 3809—4-4, new bungalow-flat, hardwood floors, tile bath, furnaces, street made; just west of Grand; open today.
CHAS. F. WELZ, 4642 Gravois. Riv. 2080.

PARK—Double; 4 and 4 rooms; bath; just west of Jefferson; $9500. Box K-237, Post-Dispatch.

PENN, 1938—Double, 3-3; garage, 4 cars; a bargain, Mr. Allmayer. LAclede 6449.

PENNSYLVANIA, 3639—Single; 4-4; modern; priced right. LAclede 6449.

PENNSYLVANIA, 4410—3-3, baths; street and alley made; in St. Anthony's parish; terms.
CHAS. F. WELZ, 4642 Gravois. Riv. 2080.

PHILLIPS, 4501—5-room frame, modern, nice yard; terms can be arranged; $4000. Small down payment. (c)
DETERING, 3627 Gravois. PRospect 4334.

POTOMAC, 3959A—4-room single flat; 3 years old; must sell on account of death. LAclede 9224. (c)

RUSSELL, 3662-64—Double 4-5, bath, steam heat; very reasonable.
GROSS, 1701 S. Broadway. Vic. 0488. (c)

RUSSELL, 40xx—5-6 double, very reasonable; will trade for bungalow. GRand 2837J.

RUSSELL, 3671—Single flat, 4 and 4 rooms, bath and furnace; first floor has hardwood floors. HOSEK, 1807 Gravois. Victor 2236.

SALENA, 3012-4-3, single; large lot; room; garage.
CHAS. F. WELZ, 4642 Gravois. Riv. 2080.

SHAW, 41xx—Single; 3-4; bath; good location; $8500. PRospect 4141.

SHAW, 3140—3 and 5 rooms, modern; small cash payment; terms.
E. P. SENNINGER, Realtor, 722 Chestnut

SHENANDOAH, 41xx—Brick double; 5-5 condition; $8500. Owner, LAclede 8447.

SHENANDOAH, 3809—4-3, large rooms; take 4-room frame bungalow. PRospect 4141.

SINGLE FLAT—Hot-water heat; 4 rooms, $7600. LAclede 6449.

SINGLE—S. Compton, 5-5, modern; rent $1200; take 3-room double. PRospect 2322.

SPRING, 3430 S.—new 4-4; strictly modern; 2-car garage; make an offer. See J. Bodenschatz, 2941 Lasalle. LAclede 0484.

ST. VINCENT, 30xx—4-4, double.
HOWARD E. KELSEY, LAclede 6123.

ST. VINCENT, 3033—4-5, modern; cheap; make offer; also 2915 and 2853 St. Vincent; 4-4 and 5-5, modern; look these over. LEE-SCHERMEN, PRospect 7830.

TAFT, 4046—Single 4-5 room modern. DETERING, 3627 Gravois. PRospect 4334.

TENNESSEE, 3440—Double and 5 rooms, bath and furnaces; a bargain.
SEBASTIAN REALTY, BLDG & INV. CO.
LAclede 8114. 3607 Hartford.

TEXAS, 16xx—4-5 2-car garage; very reasonable. GRand 2837J.

TEXAS, 1717—3-3 room flat, only $150 down; take some trade. Miss Smith, TYler 1700 after 5.

TEXAS, 3515—4-5 rooms, bath; ideal location; bargain.
SEE ARTHUR FRENTROP,
4145 S. Grand bl. Riverside 1881.

TWELFTH, 2222 S.—Single; 4-4; tile bath; hot-water heat; garage. PRospect 4141.

UTAH, 3063A—Dandy 4-5 modern, garage; $11,800. PRospect 2922.

UTAH, 3927—5-5 modern single, excellent shape; a real buy. L. A. KNOPP, GArfield 2643.

VARRELMANN, 4541—Single flat, 4-5 rooms; $10,500; easy terms.
FRANCIS, 5003 Gravois. Riverside 4200.

6927 VERMONT AV.
MID-WINTER BARGAIN
Beautiful 4-4 single, 5-room efficiency, poetically new; electric refrigerators; double garage; close to car, school and stores; owner says sell; see today; inquire either up or down stairs.
FEDERER, 2610 GRAVOIS. PR. 1519.

VICTOR, 2002—3-4 rooms, bath, furnace, garage for 2; good condition; $8600.

VICTORIA,

RESIDENCES FOR SALE
Northwest

NORTHLAND, 47x8—8 rooms, slate roof, fence; only $7000. WALTER JONES R. E. CO., 5346 Easton. Open Monday eve. Forest 2654.

NORTHLAND, 5042—7 rooms and reception hall, bath, hardwood floors, fur. gas, garage, rock foundation. Terms, etc., to be seen to be appreciated. Phone for card of admission. EBERMEYER-FLEER RLTY. & INV. CO., COLfax 3425. JOS. S. GRAND.

SEMPLE, 4004—6-room modern residence; 50-ft. frontage; reasonable. Call Under 0810.

SPALDING, 5106—6 rooms, bath, 65-ft. lot; garage, sheds, front drive; sacrifice; will trade (c831)

5233 SPALDING, $7650.

Easy terms, very attractive 2-story, 7-room brick; excellent condition, hardwood floors, hot-water heat, brick mantel in living room and dining room, brick front with 2-car garage; examine. Will accept good vacant lot as part pay.

JOHN E. BLAKE & BRO., 815 Chestnut.

THRUSH, 5051—9 rooms, bath; electric; good condition; lot 50x125; owner wants to leave city. COlfax 3945. WANSTRATH.

WABADA, 5943—4 and 5 rooms, modern; hot-water furnaces; price $8300. Parkview 6100. (c83)

WEST PLACE, 3514—7 rooms, brick, modern; lot 60x142; street made; 2-car garage, 3-room frame; bargain; terms. Owner, Evergreen 6584.

BEAUTIFUL SURROUNDINGS,

8 rooms, 2 baths, oak floors, modern; hot-water heat; side drive; 60-ft. lot; extra well built.

RESIDENCE NEAR WELLSTON DISTRICT,

Located in city; on Highland av.; 7 rooms, bath, furnace; price is $7500, with terms. Phone for address and appointment to see. May trade for bungalow. WENZLICK, CHestnut 6900.

6 ROOMS—$5300.

Bath, furnace, 2-car garage; house is vacant and open for inspection. See 5333 Clifton. JOHN H. GRUNDLACH & CO., 3000 N. Broadway.

South

ARSENAL, 3862—7 rooms, hot-water heat, sleeping Tower Grove Park. Owner-Weber, 3539 S. Grand. Lac. 9543.

2657 CALIFORNIA

2-room residence; a bargain; furnace, bath, 4 bedrooms, second floor, each commodious with hall; fine for rooming house; is low. PROGRESS, 2610 Gravois. PRospect 1519.

CASTLEMAN, 4119—8 rooms; 2-car brick garage; cheap home for large family. (c)

5670 CASTLEMAN AV.

NICE, MODERN HOME; 9 ROOMS, HOT-WATER HEAT; OIL BURNER; GARAGE WITH DRIVE; 50-FOOT LOT. JOHN H. GRUNDLACH & CO., 3000 N. Broadway. GRAND, HIEMENZ R. CO., 614 Chestnut.

"4131 CASTLEMAN AV."

Substantially built Colonial home; nine rooms, decorated and painted throughout; oil burner; lot 55x176. HIEMENZ R. CO., 614 Chestnut.

CLEVELAND, 3825—Nine rooms modern; double brick garage; terms. Owner 3821 CLEVELAND.

9-room modern home; hot-water heat, oil burner; metal weather strips; copper gutters and spouts; convenient location. HENRY HIEMENZ R. CO., 614 Chestnut.

CUTTENDEN, 3553—8-room residence, hot-water heat; all conveniences; beautiful location. See owner, Lindell 3184.

FLAD, 4223—7-room residence, four bedrooms, tile bath, hot-water heat; hardwood floors throughout; modern; open fireplace; very reasonable. GRand 2837.

FLAD, 4234—7-ROOM MODERN BRICK RESIDENCE NEAR SHAW'S GARDEN; A REAL HOME AT RIGHT PRICE. CHRISTIAN BRINKOP R. E. CO., 3621 S. GRAND. Lac. 3940-41.

FLORA PL., 3044-42xx—2 real bargains. Grand 0624. (c)

GETER, 3146—Beautiful home of 7 rooms and glass enclosed porch; hot-water heat, oil burner, slate roof, copper gutters, high-class location. For card of admission, 70 S. Broadway. Vic. 0488. (c)

78xx GRAVOIS AV.

7-room brick residence; hot-water heat, 2-car garage; lot 50x125. A wonderful home; reasonable. WM. F. WRISBERG, 3204 S. Grand.

HALLIDAY, 3134—7 rooms, modern; a wonderful home, priced right for quick sale.

HARTMANN-HEINRICH REALTY CO., 1409 Gravois. Riverside 2171.

HARTFORD, 3834—7-room brick; tile bath, hardwood floors, slate roof, copper gutters, brick porch; $8000. GEO. J. WANSTRATH, 7171½ Chestnut.

"No. 3262 Hawthorne Place"

"IN COMPTON HEIGHTS PARK."

Extra well-built home, containing 8 rooms; all the latest improvements; sun parlor, six finest woodwork; lot 100x200. HIEMENZ R. CO., 614 Chestnut.

KINGSHIGHWAY S. W.

4159-33, new 6 and 7 room residences; sun room; complete in every detail; open today.

BARTELS, RIVERSIDE 3060.

2348 LAFAYETTE.

Near Jefferson; wonderful 14-room house, with new hot-water heating plant, hardwood floors; in first-class order; large lot, 110x150; admit by card only.

HENRY HIEMENZ R. CO., 614 Chestnut.

LAMI, 1108—6-room brick; water heat, modern; good condition. (c)

LOUISIANA, 2355—52x125; corner Side-walk; 11 rooms, hot-water heat, front and side entrance; 2-car brick garage; exchange for cottage, flat or small farm. CITTENAD REALTY CO., 808 Chestnut.

MARYLAND AD., 4xxx—$5500, cash, balance like rent; buys 8-room residence; bath, furnace; in A1 condition.

WILLIAM-WALTERS REALTY CO.

MISSISSIPPI, 2733—10 rooming house, furnace, bath, large lot; 2-car garage; priced cheap; terms.

H. O'ROURKE, INC., Riv. 4310-11-12. 5471 Gravois av.

PARK, 2336 (Lafayette Park)—10 excellent rooms, each leading to hall; hot-water heat, bath, 2-story brick garage; both splendid order; lot 40x200; very nice locality; bargain.

JOHN H. GRUNDLACH & SON, 1002 Chestnut.

RESIDENCE—Beautiful corner; for professional man or rooming house. Box C-307, Post-Dispatch. (c)

RESIDENCE—7 rooms, hot-water heat; 3-car brick garage; sell reasonably if priced right for quick sale. APPEL REALTY & MORTGAGE CO., MAin 4860. 722 Chestnut st.

HOUSE—Beautiful 10 rooms; near Grand and St. Louis; bargain. COlfax 1400.

RESIDENCE, 3911—9 rooms, used for 2 families; 5-3; 50-ft. lot; walk to cars; 3409 N. 25th. CEntral 9253. (c)

LINCOLN, 4203—5-room brick, rock foundation; 1-car garage; lot 50x125. See today. Large price.

STOCK-SCOTT RLTY. CO. EVergreen 2757

PALM, 4002 (one block from Fairgrounds)—Modern 7-room brick residence; tile bath, furnace, hardwood floors; garage; corner lot.

EDW. L. KUHS RLTY. CO., Lindell 7800.

RID BUD, 4564—Quick sale wanted; 6-room bungalow; has been built by owner from O'Fallon Park; clear; will finance; make best offer.

SULLIVAN, 4512—10 rooms, 2 baths, strictly modern; 2-car garage; $15,500. WILL C. WISSMATH, 2838 N. GRAND.

SULLIVAN, 3830—7 rooms, tiled wall bath, oil burner, hardwood floors, 2-car garage, copper screens and gutters, plenty of closet space. Reasonable. KNICKMEYER-FLEER RLTY. & INV. CO., 3129 N. GRAND. COLfax 3425.

TYLER, 901-3—N. corner; 2 attached 6-room houses, DAVID BAILEY, Agent.

UNIVERSITY, 2538 40—2 6-room houses; $3000 each. DAVID BAILEY, Agent.

WOULD COST $20,000 TO BUILD SELL FOR ALMOST HALF—TERMS

Be sure to see 2939 University; eight rooms, tile bath, hot-water heat; wonderful home; must sell to settle estate. LEE-SCHERMEN. PRospect 7830.

RESIDENCE WITH LARGE TRACT OF GROUND

8770 N. Broadway; 8-room house, furnace, bath; lot 200x315; will divide. C. R. MUEHLENBRINK, 14 N. 8th st.

WORKINGMAN'S CHANCE.

Two 6-room and bath houses for the price of one. Rent $25 per month. Other vacant and open for inspection. Look at 2621-23 Madison st. and let us explain how you can buy this with very little cash, at a low price.

LUPPER-ACKER, INC., Chestnut 8905.

Northwest

ALCOTT, 5033—Strong frame, 2 baths, double garage; street made; make offer. (c69)

COTE BRILLIANTE, 4537—6-room residence; modern; GRand 2893. (c)

DELAVAN DRIVE, 9000—In Bel-Nor; south side Natural Bridge, about 2600 west; 5 beautiful rooms and sun parlor; attached garage; $9150. Phone Chestnut 6100.

6-Family Apartment
5931 WASHINGTON

This elegant apartment building includes garages and rents for $417 month; can be had at a bargain price. May consider a residence as part payment. GOLDMAN REALTY CO., 709 PINE.

New Flat Bargain

TAKEN UNDER FORECLOSURE. 1173 Moorlands drive (Wesmoor). Close to Big Bend; handsome new flat; 40-ft. lot; 6 rooms, tile bath; $1500; price $7000. See EDWARD E. LOVE R. E. CO., 704 Chestnut. Main 1207. MAin 1208. (c69)

HOME INCOME

Here is an opportunity to purchase one of the most up-to-date 6-family apartments in St. Louis. Located a stone's throw from Forest Park, west of Kingshighway. Has seven large rooms, 2 baths and 2 kitchenettes in each apartment; modern convenience. Pone Forest 2350. HAROLD P. WILSON, Inc., GAr. 3742.

BEST BUY ON FORSYTHE

This ideal 6-6 room single flat can be bought at a real bargain.

6306-08 Forsythe. Open today.

KEMPLAND REALTY CO. CLAYTON AND BIG BEND BLVD. Hi. 1019 (c)

MOST DESIRABLE APARTMENT BUILDING FOR SLE

17 apartments; four-six rooms and bath; 4 stores. 15 garages; all burners; ideally located cross street well financed; attractively priced; a bargain.

NATIONAL COMANY

Broadway and Locust

RESIDENCES FOR SALE
Central

ROOM house with hardwood floors; good condition; inquire GOLDSTEIN Realty Co., 1st Floor Bldg. Main

ROOM house with hardwood floors; inquire GOLDSTEIN Realty Co., 306 Walnwright Bldg.

North

ROOM house, near park; $4250.

ROOM and bath, 6 rooms and lot, 6 rooms and bath, 2 rooms and bath, 200 each. Call

EAST 4xxx—Part Delicatessen and Grocery; 3 rooms, hot-water heat; rent $45; will sell or trade for vacant lot; 4215 Delmar. (c)

CHRISTIAN BRINKOP R. E. CO., Colfax 3452.

KENNERLY, 3917—Modern 7-room house; hot-water heat; oil burner; rent $60; will sell or trade for vacant lot; see this today.

KUHS REALTY CO., Lindell 7800.

FLORISSANT, 4236—8-room rock and brick; tile bath, hot-water heat, 2-car garage; lot 50x126. Will trade for good apartment property.

STOCK-SCOTT RLTY. CO. EVergreen 1750

GARFIELD, 4442—7-room modern residence; could be changed to flat at small cost; convenient.

GREER, 3964—7 rooms; modern; 2-car garage; bargain.

DEGNAN-HILL REALTY CO. 6417 Gravois av. Riverside 6152.

HARRIS, 4337—7-room, modern, well built residence; splendid condition; hot-air heat, Holly-wood water heater, oak floors, hardwood floors, slate roof; 2-car frame garage; priced right for quick sale.

APPEL REALTY & MORTGAGE CO., MAin 4860. 722 Chestnut st.

HOUSE—Beautiful 10 rooms; near Grand and St. Louis; bargain. COlfax 1400.

KENNERLY, 3911—9 rooms, used for 2 families; 5-3; 50-ft. lot; walk to cars; 3409 N. 25th. CEntral 9253. (c)

LINCOLN, 4203—5-room brick, rock foundation; 1-car garage; lot 50x125. See today. Large price.

STOCK-SCOTT RLTY. CO. EVergreen 2757

PALM, 4002 (one block from Fairgrounds)—Modern 7-room brick residence; tile bath, furnace, hardwood floors; garage; corner lot.

EDW. L. KUHS RLTY. CO., Lindell 7800.

RID BUD, 4564—Quick sale wanted; 6-room bungalow; has been built by owner from O'Fallon Park; clear; will finance; make best offer.

SULLIVAN, 4512—10 rooms, 2 baths, strictly modern; 2-car garage; $15,500. WILL C. WISSMATH, 2838 N. GRAND.

SULLIVAN, 3830—7 rooms, tiled wall bath, oil burner, hardwood floors, 2-car garage, copper screens and gutters, plenty of closet space. Reasonable. KNICKMEYER-FLEER RLTY. & INV. CO., 3129 N. GRAND. COLfax 3425.

TYLER, 901-3—N. corner; 2 attached 6-room houses, DAVID BAILEY, Agent.

UNIVERSITY, 2538 40—2 6-room houses; $3000 each. DAVID BAILEY, Agent.

WOULD COST $20,000 TO BUILD SELL FOR ALMOST HALF—TERMS

Be sure to see 2939 University; eight rooms, tile bath, hot-water heat; wonderful home; must sell to settle estate. LEE-SCHERMEN. PRospect 7830.

RESIDENCE WITH LARGE TRACT OF GROUND

8770 N. Broadway; 8-room house, furnace, bath; lot 200x315; will divide. C. R. MUEHLENBRINK, 14 N. 8th st.

WORKINGMAN'S CHANCE.

Two 6-room and bath houses for the price of one. Rent $25 per month. Other vacant and open for inspection. Look at 2621-23 Madison st. and let us explain how you can buy this with very little cash, at a low price.

LUPPER-ACKER, INC., Chestnut 8905.

Northwest

ALCOTT, 5033—Strong frame, 2 baths, double garage; street made; make offer. (c69)

COTE BRILLIANTE, 4537—6-room residence; modern; GRand 2893. (c)

DELAVAN DRIVE, 9000—In Bel-Nor; south side Natural Bridge, about 2600 west; 5 beautiful rooms and sun parlor; attached garage; $9150. Phone Chestnut 6100.

6-Family Apartment
5931 WASHINGTON

This elegant apartment building includes garages and rents for $417 month; can be had at a bargain price. May consider a residence as part payment. GOLDMAN REALTY CO., 709 PINE.

New Flat Bargain

TAKEN UNDER FORECLOSURE. 1173 Moorlands drive (Wesmoor). Close to Big Bend; handsome new flat; 40-ft. lot; 6 rooms, tile bath; $1500; price $7000. See EDWARD E. LOVE R. E. CO., 704 Chestnut. Main 1207. MAin 1208. (c69)

HOME INCOME

Here is an opportunity to purchase one of the most up-to-date 6-family apartments in St. Louis. Located a stone's throw from Forest Park, west of Kingshighway. Has seven large rooms, 2 baths and 2 kitchenettes in each apartment; modern convenience. Pone Forest 2350. HAROLD P. WILSON, Inc., GAr. 3742.

BEST BUY ON FORSYTHE

This ideal 6-6 room single flat can be bought at a real bargain.

6306-08 Forsythe. Open today.

KEMPLAND REALTY CO. CLAYTON AND BIG BEND BLVD. Hi. 1019 (c)

MOST DESIRABLE APARTMENT BUILDING FOR SLE

17 apartments; four-six rooms and bath; 4 stores. 15 garages; all burners; ideally located cross street well financed; attractively priced; a bargain.

NATIONAL COMANY

Broadway and Locust

RESIDENCES FOR SALE
Northwest

NORTHLAND, 47x8—8 rooms, slate roof, fence; only $7000. WALTER JONES R. E. CO., 5346 Easton. Open Monday eve. Forest 2654.

NORTHLAND, 5042—7 rooms and reception hall, bath, hardwood floors, fur. gas, garage, rock foundation. Terms, etc., to be seen to be appreciated. Phone for card of admission. EBERMEYER-FLEER RLTY. & INV. CO., COLfax 3425. JOS. S. GRAND.

SEMPLE, 4004—6-room modern residence; 50-ft. frontage; reasonable. Call Under 0810.

SPALDING, 5106—6 rooms, bath, 65-ft. lot; garage, sheds, front drive; sacrifice; will trade (c831)

5233 SPALDING, $7650.

Easy terms, very attractive 2-story, 7-room brick; excellent condition, hardwood floors, hot-water heat, brick mantel in living room and dining room, brick front with 2-car garage; examine. Will accept good vacant lot as part pay.

JOHN E. BLAKE & BRO., 815 Chestnut.

THRUSH, 5051—9 rooms, bath; electric; good condition; lot 50x125; owner wants to leave city. COlfax 3945. WANSTRATH.

WABADA, 5943—4 and 5 rooms, modern; hot-water furnaces; price $8300. Parkview 6100. (c83)

WEST PLACE, 3514—7 rooms, brick, modern; lot 60x142; street made; 2-car garage, 3-room frame; bargain; terms. Owner, Evergreen 6584.

BEAUTIFUL SURROUNDINGS,

8 rooms, 2 baths, oak floors, modern; hot-water heat; side drive; 60-ft. lot; extra well built.

RESIDENCE NEAR WELLSTON DISTRICT,

Located in city; on Highland av.; 7 rooms, bath, furnace; price is $7500, with terms. Phone for address and appointment to see. May trade for bungalow. WENZLICK, CHestnut 6900.

6 ROOMS—$5300.

Bath, furnace, 2-car garage; house is vacant and open for inspection. See 5333 Clifton. JOHN H. GRUNDLACH & CO., 3000 N. Broadway. GRand 0525.

South

ARSENAL, 3862—7 rooms, hot-water heat, sleeping Tower Grove Park. Owner-Weber, 3539 S. Grand. Lac. 9543.

2657 CALIFORNIA

2-room residence; a bargain; furnace, bath, 4 bedrooms, second floor, each commodious with hall; fine for rooming house; is low. PROGRESS, 2610 Gravois. PRospect 1519.

CASTLEMAN, 4119—8 rooms; 2-car brick garage; cheap home for large family. (c)

5670 CASTLEMAN AV.

NICE, MODERN HOME; 9 ROOMS, HOT-WATER HEAT; OIL BURNER; GARAGE WITH DRIVE; 50-FOOT LOT. JOHN H. GRUNDLACH & CO., 3000 N. Broadway. GRAND, HIEMENZ R. CO., 614 Chestnut.

"4131 CASTLEMAN AV."

Substantially built Colonial home; nine rooms, decorated and painted throughout; oil burner; lot 55x176. HIEMENZ R. CO., 614 Chestnut.

CLEVELAND, 3825—Nine rooms modern; double brick garage; terms. Owner 3821 CLEVELAND.

9-room modern home; hot-water heat, oil burner; metal weather strips; copper gutters and spouts; convenient location. HENRY HIEMENZ R. CO., 614 Chestnut.

CUTTENDEN, 3553—8-room residence, hot-water heat; all conveniences; beautiful location. See owner, Lindell 3184.

FLAD, 4223—7-room residence, four bedrooms, tile bath, hot-water heat; hardwood floors throughout; modern; open fireplace; very reasonable. GRand 2837.

FLAD, 4234—7-ROOM MODERN BRICK RESIDENCE NEAR SHAW'S GARDEN; A REAL HOME AT RIGHT PRICE. CHRISTIAN BRINKOP R. E. CO., 3621 S. GRAND. Lac. 3940-41.

FLORA PL., 3044-42xx—2 real bargains. Grand 0624. (c)

GETER, 3146—Beautiful home of 7 rooms and glass enclosed porch; hot-water heat, oil burner, slate roof, copper gutters, high-class location. For card of admission, 70 S. Broadway. Vic. 0488. (c)

78xx GRAVOIS AV.

7-room brick residence; hot-water heat, 2-car garage; lot 50x125. A wonderful home; reasonable. WM. F. WRISBERG, 3204 S. Grand.

HALLIDAY, 3134—7 rooms, modern; a wonderful home, priced right for quick sale.

HARTMANN-HEINRICH REALTY CO., 1409 Gravois. Riverside 2171.

HARTFORD, 3834—7-room brick; tile bath, hardwood floors, slate roof, copper gutters, brick porch; $8000. GEO. J. WANSTRATH, 7171½ Chestnut.

"No. 3262 Hawthorne Place"

"IN COMPTON HEIGHTS PARK."

Extra well-built home, containing 8 rooms; all the latest improvements; sun parlor, six finest woodwork; lot 100x200. HIEMENZ R. CO., 614 Chestnut.

KINGSHIGHWAY S. W.

4159-33, new 6 and 7 room residences; sun room; complete in every detail; open today.

BARTELS, RIVERSIDE 3060.

2348 LAFAYETTE.

Near Jefferson; wonderful 14-room house, with new hot-water heating plant, hardwood floors; in first-class order; large lot, 110x150; admit by card only.

HENRY HIEMENZ R. CO., 614 Chestnut.

LAMI, 1108—6-room brick; water heat, modern; good condition. (c)

LOUISIANA, 2355—52x125; corner Sidewalk; 11 rooms, hot-water heat, front and side entrance; 2-car brick garage; exchange for cottage, flat or small farm.

CITTENAD REALTY CO., 808 Chestnut.

MARYLAND AD., 4xxx—$5500, cash, balance like rent; buys 8-room residence; bath, furnace; in A1 condition.

WILLIAM-WALTERS REALTY CO.

MISSISSIPPI, 2733—10 rooming house, furnace, bath, large lot; 2-car garage; priced cheap; terms.

H. O'ROURKE, INC., Riv. 4310-11-12. 5471 Gravois av.

PARK, 2336 (Lafayette Park)—10 excellent rooms, each leading to hall; hot-water heat, bath, 2-story brick garage; both splendid order; lot 40x200; very nice locality; bargain.

JOHN H. GRUNDLACH & SON, 1002 Chestnut.

RESIDENCE—Beautiful corner; for professional man or rooming house. Box C-307, Post-Dispatch. (c)

RESIDENCE—7 rooms, hot-water heat; 3-car brick garage; sell reasonably if priced right for quick sale.

APPEL REALTY & MORTGAGE CO., MAin 4860. 722 Chestnut st.

HOUSE—Beautiful 10 rooms; near Grand and St. Louis; bargain. COlfax 1400.

KENNERLY, 3911—9 rooms, used for 2 families; 5-3; 50-ft. lot; walk to cars; 3409 N. 25th. CEntral 9253. (c)

LINCOLN, 4203—5-room brick, rock foundation; 1-car garage; lot 50x125. See today. Large price.

STOCK-SCOTT RLTY. CO. EVergreen 2757

PALM, 4002 (one block from Fairgrounds)—Modern 7-room brick residence; tile bath, furnace, hardwood floors; garage; corner lot.

EDW. L. KUHS RLTY. CO., Lindell 7800.

RID BUD, 4564—Quick sale wanted; 6-room bungalow; has been built by owner from O'Fallon Park; clear; will finance; make best offer.

SULLIVAN, 4512—10 rooms, 2 baths, strictly modern; 2-car garage; $15,500. WILL C. WISSMATH, 2838 N. GRAND.

SULLIVAN, 3830—7 rooms, tiled wall bath, oil burner, hardwood floors, 2-car garage, copper screens and gutters, plenty of closet space. Reasonable. KNICKMEYER-FLEER RLTY. & INV. CO., 3129 N. GRAND. COLfax 3425.

TYLER, 901-3—N. corner; 2 attached 6-room houses, DAVID BAILEY, Agent.

UNIVERSITY, 2538 40—2 6-room houses; $3000 each. DAVID BAILEY, Agent.

WOULD COST $20,000 TO BUILD SELL FOR ALMOST HALF—TERMS

Be sure to see 2939 University; eight rooms, tile bath, hot-water heat; wonderful home; must sell to settle estate. LEE-SCHERMEN. PRospect 7830.

RESIDENCE WITH LARGE TRACT OF GROUND

8770 N. Broadway; 8-room house, furnace, bath; lot 200x315; will divide. C. R. MUEHLENBRINK, 14 N. 8th st.

WORKINGMAN'S CHANCE.

Two 6-room and bath houses for the price of one. Rent $25 per month. Other vacant and open for inspection. Look at 2621-23 Madison st. and let us explain how you can buy this with very little cash, at a low price.

LUPPER-ACKER, INC., Chestnut 8905.

Northwest

ALCOTT, 5033—Strong frame, 2 baths, double garage; street made; make offer. (c69)

COTE BRILLIANTE, 4537—6-room residence; modern; GRand 2893. (c)

DELAVAN DRIVE, 9000—In Bel-Nor; south side Natural Bridge, about 2600 west; 5 beautiful rooms and sun parlor; attached garage; $9150. Phone Chestnut 6100.

6-Family Apartment
5931 WASHINGTON

This elegant apartment building includes garages and rents for $417 month; can be had at a bargain price. May consider a residence as part payment. GOLDMAN REALTY CO., 709 PINE.

New Flat Bargain

TAKEN UNDER FORECLOSURE. 1173 Moorlands drive (Wesmoor). Close to Big Bend; handsome new flat; 40-ft. lot; 6 rooms, tile bath; $1500; price $7000. See EDWARD E. LOVE R. E. CO., 704 Chestnut. Main 1207. MAin 1208. (c69)

HOME INCOME

Here is an opportunity to purchase one of the most up-to-date 6-family apartments in St. Louis. Located a stone's throw from Forest Park, west of Kingshighway. Has seven large rooms, 2 baths and 2 kitchenettes in each apartment; modern convenience. Pone Forest 2350. HAROLD P. WILSON, Inc., GAr. 3742.

BEST BUY ON FORSYTHE

This ideal 6-6 room single flat can be bought at a real bargain.

6306-08 Forsythe. Open today.

KEMPLAND REALTY CO. CLAYTON AND BIG BEND BLVD. Hi. 1019. (c)

MOST DESIRABLE APARTMENT BUILDING FOR SLE

17 apartments; four-six rooms and bath; 4 stores. 15 garages; all burners; ideally located cross street well financed; attractively priced; a bargain.

NATIONAL COMANY

Broadway and Locust

RESIDENCES FOR SALE
Northwest

NORTHLAND, 47x8—8 rooms, slate roof, fence; only $7000. WALTER JONES R. E. CO., 5346 Easton. Open Monday eve. Forest 2654.

NORTHLAND, 5042—7 rooms and reception hall, bath, hardwood floors, fur. gas, garage, rock foundation. Terms, etc., to be seen to be appreciated. Phone for card of admission. EBERMEYER-FLEER RLTY. & INV. CO., COLfax 3425. JOS. S. GRAND.

SEMPLE, 4004—6-room modern residence; 50-ft. frontage; reasonable. Call Under 0810.

SPALDING, 5106—6 rooms, bath, 65-ft. lot; garage, sheds, front drive; sacrifice; will trade (c831)

5233 SPALDING, $7650.

Easy terms, very attractive 2-story, 7-room brick; excellent condition, hardwood floors, hot-water heat, brick mantel in living room and dining room, brick front with 2-car garage; examine. Will accept good vacant lot as part pay.

JOHN E. BLAKE & BRO., 815 Chestnut.

THRUSH, 5051—9 rooms, bath; electric; good condition; lot 50x125; owner wants to leave city. COlfax 3945. WANSTRATH.

WABADA, 5943—4 and 5 rooms, modern; hot-water furnaces; price $8300. Parkview 6100. (c83)

WEST PLACE, 3514—7 rooms, brick, modern; lot 60x142; street made; 2-car garage, 3-room frame; bargain; terms. Owner, Evergreen 6584.

BEAUTIFUL SURROUNDINGS,

8 rooms, 2 baths, oak floors, modern; hot-water heat; side drive; 60-ft. lot; extra well built.

RESIDENCE NEAR WELLSTON DISTRICT,

Located in city; on Highland av.; 7 rooms, bath, furnace; price is $7500, with terms. Phone for address and appointment to see. May trade for bungalow. WENZLICK, CHestnut 6900.

6 ROOMS—$5300.

Bath, furnace, 2-car garage; house is vacant and open for inspection. See 5333 Clifton. JOHN H. GRUNDLACH & CO., 3000 N. Broadway. GRand 0525.

South

ARSENAL, 3862—7 rooms, hot-water heat, sleeping Tower Grove Park. Owner-Weber, 3539 S. Grand. Lac. 9543.

2657 CALIFORNIA

2-room residence; a bargain; furnace, bath, 4 bedrooms, second floor, each commodious with hall; fine for rooming house; is low. PROGRESS, 2610 Gravois. PRospect 1519.

CASTLEMAN, 4119—8 rooms; 2-car brick garage; cheap home for large family. (c)

5670 CASTLEMAN AV.

NICE, MODERN HOME; 9 ROOMS, HOT-WATER HEAT; OIL BURNER; GARAGE WITH DRIVE; 50-FOOT LOT. JOHN H. GRUNDLACH & CO., 3000 N. Broadway. GRAND, HIEMENZ R. CO., 614 Chestnut.

"4131 CASTLEMAN AV."

Substantially built Colonial home; nine rooms, decorated and painted throughout; oil burner; lot 55x176. HIEMENZ R. CO., 614 Chestnut.

CLEVELAND, 3825—Nine rooms modern; double brick garage; terms. Owner 3821 CLEVELAND.

9-room modern home; hot-water heat, oil burner; metal weather strips; copper gutters and spouts; convenient location. HENRY HIEMENZ R. CO., 614 Chestnut.

CUTTENDEN, 3553—8-room residence, hot-water heat; all conveniences; beautiful location. See owner, Lindell 3184.

FLAD, 4223—7-room residence, four bedrooms, tile bath, hot-water heat; hardwood floors throughout; modern; open fireplace; very reasonable. GRand 2837.

FLAD, 4234—7-ROOM MODERN BRICK RESIDENCE NEAR SHAW'S GARDEN; A REAL HOME AT RIGHT PRICE. CHRISTIAN BRINKOP R. E. CO., 3621 S. GRAND. Lac. 3940-41.

FLORA PL., 3044-42xx—2 real bargains. Grand 0624. (c)

GETER, 3146—Beautiful home of 7 rooms and glass enclosed porch; hot-water heat, oil burner, slate roof, copper gutters, high-class location. For card of admission, 70 S. Broadway. Vic. 0488. (c)

78xx GRAVOIS AV.

7-room brick residence; hot-water heat, 2-car garage; lot 50x125. A wonderful home; reasonable. WM. F. WRISBERG, 3204 S. Grand.

HALLIDAY, 3134—7 rooms, modern; a wonderful home, priced right for quick sale.

HARTMANN-HEINRICH REALTY CO., 1409 Gravois. Riverside 2171.

HARTFORD, 3834—7-room brick; tile bath, hardwood floors, slate roof, copper gutters, brick porch; $8000. GEO. J. WANSTRATH, 7171½ Chestnut.

"No. 3262 Hawthorne Place"

"IN COMPTON HEIGHTS PARK."

Extra well-built home, containing 8 rooms; all the latest improvements; sun parlor, six finest woodwork; lot 100x200. HIEMENZ R. CO., 614 Chestnut.

KINGSHIGHWAY S. W.

4159-33, new 6 and 7 room residences; sun room; complete in every detail; open today.

BARTELS, RIVERSIDE 3060.

2348 LAFAYETTE.

Near Jefferson; wonderful 14-room house, with new hot-water heating plant, hardwood floors; in first-class order; large lot, 110x150; admit by card only.

HENRY HIEMENZ R. CO., 614 Chestnut.

LAMI, 1108—6-room brick; water heat, modern; good condition. (c)

LOUISIANA, 2355—52x125; corner Sidewalk; 11 rooms, hot-water heat, front and side entrance; 2-car brick garage; exchange for cottage, flat or small farm.

CITTENAD REALTY CO., 808 Chestnut.

MARYLAND AD., 4xxx—$5500, cash, balance like rent; buys 8-room residence; bath, furnace; in A1 condition.

WILLIAM-WALTERS REALTY CO.

MISSISSIPPI, 2733—10 rooming house, furnace, bath, large lot; 2-car garage; priced cheap; terms.

H. O'ROURKE, INC., Riv. 4310-11-12. 5471 Gravois av.

PARK, 2336 (Lafayette Park)—10 excellent rooms, each leading to hall; hot-water heat, bath, 2-story brick garage; both splendid order; lot 40x200; very nice locality; bargain.

JOHN H. GRUNDLACH & SON, 1002 Chestnut.

RESIDENCE—Beautiful corner; for professional man or rooming house. Box C-307, Post-Dispatch. (c)

RESIDENCE—7 rooms, hot-water heat; 3-car brick garage; sell reasonably if priced right for quick sale.

APPEL REALTY & MORTGAGE CO., MAin 4860. 722 Chestnut st.

HOUSE—Beautiful 10 rooms; near Grand and St. Louis; bargain. COlfax 1400.

KENNERLY, 3911—9 rooms, used for 2 families; 5-3; 50-ft. lot; walk to cars; 3409 N. 25th. CEntral 9253. (c)

LINCOLN, 4203—5-room brick, rock foundation; 1-car garage; lot 50x125. See today. Large price.

STOCK-SCOTT RLTY. CO. EVergreen 2757

PALM, 4002 (one block from Fairgrounds)—Modern 7-room brick residence; tile bath, furnace, hardwood floors; garage; corner lot.

EDW. L. KUHS RLTY. CO., Lindell 7800.

RID BUD, 4564—Quick sale wanted; 6-room bungalow; has been built by owner from O'Fallon Park; clear; will finance; make best offer.

SULLIVAN, 4512—10 rooms, 2 baths, strictly modern; 2-car garage; $15,500. WILL C. WISSMATH, 2838 N. GRAND.

SULLIVAN, 3830—7 rooms, tiled wall bath, oil burner, hardwood floors, 2-car garage, copper screens and gutters, plenty of closet space. Reasonable. KNICKMEYER-FLEER RLTY. & INV. CO., 3129 N. GRAND. COLfax 3425.

TYLER, 901-3—N. corner; 2 attached 6-room houses, DAVID BAILEY, Agent.

UNIVERSITY, 2538 40—2 6-room houses; $3000 each. DAVID BAILEY, Agent.

WOULD COST $20,000 TO BUILD SELL FOR ALMOST HALF—TERMS

Be sure to see 2939 University; eight rooms, tile bath, hot-water heat; wonderful home; must sell to settle estate. LEE-SCHERMEN. PRospect 7830.

RESIDENCE WITH LARGE TRACT OF GROUND

8770 N. Broadway; 8-room house, furnace, bath; lot 200x315; will divide. C. R. MUEHLENBRINK, 14 N. 8th st.

WORKINGMAN'S CHANCE.

Two 6-room and bath houses for the price of one. Rent $25 per month. Other vacant and open for inspection. Look at 2621-23 Madison st. and let us explain how you can buy this with very little cash, at a low price.

LUPPER-ACKER, INC., Chestnut 8905.

Northwest

ALCOTT, 5033—Strong frame, 2 baths, double garage; street made; make offer. (c69)

COTE BRILLIANTE, 4537—6-room residence; modern; GRand 2893. (c)

DELAVAN DRIVE, 9000—In Bel-Nor; south side Natural Bridge, about 2600 west; 5 beautiful rooms and sun parlor; attached garage; $9150. Phone Chestnut 6100.

6-Family Apartment
5931 WASHINGTON

This elegant apartment building includes garages and rents for $417 month; can be had at a bargain price. May consider a residence as part payment. GOLDMAN REALTY CO., 709 PINE.

New Flat Bargain

TAKEN UNDER FORECLOSURE. 1173 Moorlands drive (Wesmoor). Close to Big Bend; handsome new flat; 40-ft. lot; 6 rooms, tile bath; $1500; price $7000. See EDWARD E. LOVE R. E. CO., 704 Chestnut. Main 1207. MAin 1208. (c69)

HOME INCOME

Here is an opportunity to purchase one of the most up-to-date 6-family apartments in St. Louis. Located a stone's throw from Forest Park, west of Kingshighway. Has seven large rooms, 2 baths and 2 kitchenettes in each apartment; modern convenience. Pone Forest 2350. HAROLD P. WILSON, Inc., GAr. 3742.

BEST BUY ON FORSYTHE

This ideal 6-6 room single flat can be bought at a real bargain.

6306-08 Forsythe. Open today.

KEMPLAND REALTY CO. CLAYTON AND BIG BEND BLVD. Hi. 1019. (c)

MOST DESIRABLE APARTMENT BUILDING FOR SLE

17 apartments; four-six rooms and bath; 4 stores. 15 garages; all burners; ideally located cross street well financed; attractively priced; a bargain.

NATIONAL COMANY

Broadway and Locust

RESIDENCES FOR SALE
Northwest

NORTHLAND, 47x8—8 rooms, slate roof, fence; only $7000. WALTER JONES R. E. CO., 5346 Easton. Open Monday eve. Forest 2654.

NORTHLAND, 5042—7 rooms and reception hall, bath, hardwood floors, fur. gas, garage, rock foundation. Terms, etc., to be seen to be appreciated. Phone for card of admission. EBERMEYER-FLEER RLTY. & INV. CO., COLfax 3425. JOS. S. GRAND.

SEMPLE, 4004—6-room modern residence; 50-ft. frontage; reasonable. Call Under 0810.

SPALDING, 5106—6 rooms, bath, 65-ft. lot; garage, sheds, front drive; sacrifice; will trade (c831)

5233 SPALDING, $7650.

Easy terms, very attractive 2-story, 7-room brick; excellent condition, hardwood floors, hot-water heat, brick mantel in living room and dining room, brick front with 2-car garage; examine. Will accept good vacant lot as part pay.

JOHN E. BLAKE & BRO., 815 Chestnut.

THRUSH, 5051—9 rooms, bath; electric; good cond

RESIDENCES FOR SALE

Northwest

NORTHLAND, 4758—8 rooms, slate roof, screens; only $7000. ALTER JONES R. E. CO., 5540 Easton. Phone 2654. Open Monday eve.

NORTHLAND, 5042—7 rooms and reception hall, bath, hardwood floors, fur. heat; garage, rock foundation. Terms. Owner leaving city; reasonable. Phone for card of admission. HICKMEY-FLEER RLTY. & INV. CO., 209 N. GRAND. COLfax 3425.

TEMPLE, 4047—6-room modern residence; owner 50-ft. frontage; reasonable. Call Delmar 0810.

SPALDING, 6109—6 rooms, bath, oak floors, garage, sheds, front drive; see; price; will trade. (c83)

5233 SPALDING, $7650.

Easy terms, very attractive 2-story, 7-room brick, excellent condition, hardwood floors, hot-water heat, brick mantel in living room and dining room, brick front and 2-car garage; examine. Will accept good vacant lot as part pay. JOHN E. BLAKE & BRO., 815 Chestnut.

GRAND, 5051—5 rooms, bath, electric; good condition; lot 50x125; owner wants to leave city. COlfax 3945. WAN-STRATH.

FARADA, 5943—4 and 5 rooms, modern; Holland furnaces; price $8300. Parkview 5407W.

WEST PLACE, 5514—7 rooms, brick, modern; 60x147; street made; 2-car garage, also 4-room frame; bargain; terms. Owner Evergreen 6584.

BEAUTIFUL SURROUNDINGS.

Kingshighway N., 5035—7-room, modern; hot-water heat; side drive; 60-ft. lot; extra well built. C. BURGDORF REALTY CO., Colfax 3452.

RESIDENCE NEAR WELLSTON DISTRICT.

Located in city; on Highland av.; 7 rooms, bath, furnace; price is $7500, with terms. Phone for address and appointment see. May trade for bungalow. WENZLICK, 1010 Chestnut.

6 ROOMS—$5300.

Bath, furnace, 2-car garage; house is vacant and open for inspection. See 5333 Delmar. JOHN H. GUNLACH & CO., The 0325. 3900 N. Broadway.

South

ARSENAL, 3808—7 rooms, hot-water heat, spacious lower Grove Park. Open. Bengel-Weber, 3939 S. Grand. LAc. 9543.

2657 CALIFORNIA

7-room residence; a bargain; furnace, bath, 4 bedrooms, second floor, each completely with hall; time for rooming house. Very low. FREDERER, 2610 Gravois. PRospect 1519.

CASTLEMAN, 4119—8 rooms; 2-car brick garage; cheap home for large family. (c)

NICE, MODERN, NEW 9 ROOMS, HOT-WATER HEAT, OIL BURNER; GARAGE WITH DRIVE; 50-FOOT LOT. HENRY HIEMENZ R. CO., 614 Chestnut.

"4131 CASTLEMAN AV."

Substantially built colonial home; nine large rooms, decorated and painted throughout; oil burner; lot 55x176. HENRY HIEMENZ R. CO., 614 Chestnut.

CLEVELAND, 3823—Fine rooms modern; double brick garage; terms. Owner

3821 CLEVELAND.

9-room modern home; hot-water heat, oil burner, metal weather strips; copper gutters and spouts; convenient location. HENRY HIEMENZ R. CO., 614 Chestnut.

7835 GRAVOIS AV.

7-room brick residence; hot-water heat, 2-car garage; lot 60x125. A wonderful home at a reasonable price. WM. H. WRISBERG, 3204 S. Grand.

HALLIDAY, 5134—7 rooms, modern; a wonderful home, priced right for quick sale. HARTMANN-HEINRICH REALTY CO., 4900 Gravois. Riverside 2175.

HARTFORD, 3834—7-room brick; tile bath, hardwood floors, slate roof, copper gutters; brick porch; $8000. GEO. A. WENSTRATH, 717½ Chestnut.

"No. 3262 Hawthorne Place"

"IN COMPTON HEIGHTS PARK."

Extra well-built home, containing 12 rooms and all the latest improvements; sun parlor, finest woodwork; lot 100x200. Owner Evergreen 6584

BEAUTIFUL SURROUNDINGS.

Kingshighway N., 5035—7-room, modern; hot-water heat; side drive; 60-ft. lot; extra well built. C. BURGDORF REALTY CO., Colfax 3452.

RESIDENCE NEAR WELLSTON DISTRICT.

Located in city; on Highland av.; 7 rooms, bath, furnace; price is $7500, with terms. Phone for address and appointment see. May trade for bungalow. WENZLICK, 1010 Chestnut.

6 ROOMS—$5300.

Bath, furnace, 2-car garage; house is vacant and open for inspection. See 5333 Delmar. JOHN H. GUNLACH & CO., The 0325. 3900 N. Broadway.

North

ADELAIDE, 3925—7 rooms, near park; owner COL. 2078.

BROADWAY, 8720 N.—House and lot, 6 rooms, 180x265; suitable for 2 families. (c)

CONDE, 5320—6-room frame, lot 45x125; $3500.

BERGHOLT REALTY CO., Colfax 3452.

EAST WARNE, 5141 (O'Fallon Park district)—7-room brick residence, hot-water heat; bath; basement, hot-water heater; only half block from Florissant; see this today. L. KUHS RLTY. CO., Lindell 3800.

FLORISSANT, 4239—8-room rock and brick; 2 baths, hot-water heat, 2-car garage; lot 80x150; will trade for good HENRY HIEMENZ R. CO., 614 Chestnut.

4129-33, new 6 and 7 room residences; each room complete in every detail; open today. See

BARTELS, RIVERSIDE 3060.

Near Jefferson, wonderful 14-room house, with new hot-water heating plant, hardwood floors; in first-class condition; large lot, 110x150; admit by card only. HENRY HIEMENZ R. CO., 614 Chestnut.

LAMI, 1108—6-room brick; water heat, modern; good condition.

LOUISIANA, 2355—52x125; corner Side entrance; 2-car garage; or exchange for cottage, flat or small farm. OTTENAD REALTY CO., 808 Chestnut.

MARYLAND, 4224—$500 cash, balance like rent; buys 8-room residence; bath, in A1 condition.

MULLIN-WELLS REALTY CO.

MISSISSIPPI, 1733—Fine rooming house; furnace, bath, large lot; 2-car garage; terms. H. B. WROUPER, INC., 4310-11-12 5471 Gravois av.

PARK, 2330 (Lafayette Park)—10 rooms, water heat, bath, 2-story brick garage; excellent rooming house; hot-air heat; lot 40x150; price $9500; terms. BECKER-ROSE-HILL REALTY CO., 6451 Gravois av. Riverside 6155.

PENNSYLVANIA, 2—5-room, modern, well built brick residence; splendid condition; hot-air heat, hardwood floors, tile bath, slate roof; 2-car frame garage; price $6500; terms. PAPEN REALTY & MORTGAGE CO., 722 Chestnut st.

ST. LOUIS PLACE—Beautiful 10 rooms; near Grand and Delmar; $12,000. ST. LOUIS REALTY CO., 3911—9 rooms, used as 2 families, garage; $6750, $500 cash. Atlantic 0722. Central 9254.

SUTTON, 4203—5-room brick rock bungalow; 1-car garage; lot 50x125. See 4203 Sutton. SCOTT REALTY CO. 6Evergreen 6539

WEST PINE, 4002 (one block from Fairgrounds)—7-room, hot-water heat, 2-car garage, hardwood floors; garage; lot 50x150. L. KUHS RLTY. CO., Lindell 3800.

WEST PINE, 5304—Quick sale wanted; 8 rooms, bath, hot-water heat; ½ block O'Fallon Park; 2-car garage; will finance; see owner. WALTERS REALTY CO.

WEST VAN, 4317—10 rooms, 2 baths, modern; 2-car garage; $13,500.

WISSMATH, 2838 N. GRAND.

A—5830—7 rooms, tiled wall and bungalow, hardwood floors, 2-car copper screens and gutters, plenty of space. Reasonable.

BEYER-FLEER RLTY. & INV. CO., 2838 N. GRAND. COLfax 3425.

West

BEAUTIFUL APARTMENTS.

7744 PERSHING.

Most desirable location; 2-family 6 rooms, tile bath, breakfast nook; good income. GERALDIN BROS. R. E. CO., 813 Chestnut.

DANDY FLAT.

6 and 7 rooms; modern flat; tile bath, copper screens, etc.; 4-car garage; large lot 25x54. Laclede av. JOST-MILLER R. E. CO., 11 N. 10th.

SIX-FAMILY APARTMENT SELL ON MONTHLY PAYMENTS 9018 McPHERSON AV.

Just open porch; all in perfect condition; 3-car brick garage. Murphy bed TRADE FOR RESIDENCE OR FLAT MORRIS AACH R. CO., INC., 314 Chestnut.

1ST NATIONAL COMPANY

WEST END 2-FAMILY FOR SALE

Apartments have eight rooms, 2 bathseach; newly decorated throughout; brick garage; leased; income $4920 per year; an excellent investment. For information, FIRST NATIONAL COMPANY GArfield 2000 Broadway and Locust

FOR SALE, My 6-Family Apt.

Well arranged and in good condition; 8 rooms, electric refrigeration. 7009 Block Limit av. See agent. ALTHEIMER & CALMER, Inc. 817 Chestnut st. WILLIAMS & EGGENE J.

CORNER FLAT—Only $16,250

6000-02 Bizel; double lot; hardwood floors; tile bath; large rooms, paces and entrances; bath; separate rooms, paces and entrances; bath; separate ga-CALMER, ALTHEIMER & 817 Chestnut 4545. WILLIAMS & EUGENE J.

Extraordinary Investment!

Fine 18-family apartment, in choice Forest Park section; corner location; fully rented; showing unusually high yield on investment; ground alone would be worth more than proposed low price to bought for; see or phone WENZLICK, 1010 Chestnut st. Chestnut 6900.

6-Family Apartment 5931 WASHINGTON

This elegant apartment building including garages and rentals for $417 monthly; can be bought at a bargain price. May consider residence as part payment. GOLDMAN REALTY CO., 709 PINE.

New Flat Bargain

TAKEN UNDER FORECLOSURE. 1173 Moorlands drive (Westmoor) Clayton and Big Bend; handsome new flat; 4b. rm.; rent $1500; price $12,000. See it. EDWARD D. LAYE R. 12,000. See Chestnut. Main 1207; Main 1208. (c69)

HOME—INCOME

Here is an opportunity to purchase one of the most up-to-date 6-family apartments in St. Louis, located a stone's throw from Forest Park. Has west of Kingshighway. Has seven large rooms, 2 baths with every modern convenience. Open for inspection 3383 or

HAROLD F. WILLSON, Inc., GAr. 3742.

BEST BUY ON FORSYTHE

This ideal 6-6 room single flat can be bought at a real bargain. 7306-08 Forsythe. Open today.

KEMPLAND REALTY CO. CLAYTON AND BIG BEND. HI. 1019. (c)

1ST NATIONAL COMPANY

MOST DESIRABLE APARTMENT BUILDING FOR SALE

17 apartments; four-six rooms and bath; 4 stores, 15 garages; all homes beautifully located; cross street from park; well financed; attractively priced; for particulars,

FIRST NATIONAL COMPANY GArfield 2000 Broadway and Locust

RESIDENCES FOR SALE

Central

EWING, 1411 S.—7-room house with bath and electric; in good condition; rent reasonable. Inquire GOLDSTEIN REALTY CO., Wainwright Bldg. MAin 3000.

LEONARD, 1058 N.—6-room home with steam heat and white decorate. Inquire GOLDSTEIN REALTY CO., 306 Wainwright Bldg. MAin 3000.

North

"No. 3262 Hawthorne Place"

"IN COMPTON HEIGHTS PARK."

Extra well-built home, containing 12 rooms and all the latest improvements; sun parlor, finest woodwork; lot 100x200. Owner Evergreen 6584

BEST BUY IN WESTMORE 1236 ARCH TERRACE OPEN TODAY!

New 6-room residence, with tile bath, hot-water heat; 2-car garage. Drive west on Clayton to Boland, thence south two blocks.

KEMPLAND REALTY CO. CLAYTON AND BIG BEND. HI. 1019.

C. G. JOPLIN REALTY CO.

Northwest

ALBERT, 5707—6-room brick; hot-water heat; 2-car garage; lot 50x150; price $7500; terms. Owner 5707 Albert.

BEAUTIFUL 6-ROOM BUNGALOW

Hot-water heat, oil burner, tile bath, hardwood floors, slate roof, copper gutters and spouts; convenient location. For card of admission, 1701 S. Broadway. Vic. 0388. (c)

BEAUTIFUL WYDOWN FOREST HOME.

Exquisite living room with fireplace, 3 bedrooms, tile bath; garage. Call CHANCEY P. HEATH CO., GArfield 3165. (c83)

CATES, 6051—New 5 and 6 room duplex home and investment; all rooms; duplex fireplaces, shades; oil burners, reflooring floors, all tile bath; crystal light fixtures; very attractive 3-car garage. Open. GODWIN REALTY, FOrest 3370. (c83)

6069 CATES AV.

THE OWNER OF THIS BEAUTIFUL RESIDENCE JUST SELL HARDWOOD FLOORS AND SLEEPING PORCH AUTOMATIC OIL HOT WATER HEAT 2-CAR GARAGE—40-FOOT LOT PRICE REDUCED TO $10,750 MORRIS AACH R. CO., INC., 314 Chestnut.

7238 COLGATE SACRIFICED

Price reduced to $13,250 on this University Park home; 6 rooms, sunroom, sleeping porch; new; strictly modern. Open. LEON K. SCHMOLL, Realtor. MAin 1858.

7230 Colgate—New

6 ROOMS, TILE BATH, TERMS.

IN BEAUTIFUL UNIVERSITY PARK. Lot 45x110; elegant, new, 2-story brick residence; six large rooms, bath with tile walls; copper gutters, screens, metal weather stripped; 2-car brick garage; low price; easy terms; open for inspection. F. J. CORNWELL R. E. CO., 111 N. 7th.

7227 CREVELING DRIVE

High-Class 10-Room Residence

Large entrance hall, living room, dining room, breakfast room, kitchen, lavatory, incinerator, kelvinator; library; 3 bedrooms and sun room, maid's bedroom, sewing room, 3 baths, large closets on second floor; garage; large lot. PORTZ & SCHNELL R. E. CO., 311 Wainwright Bldg.

DE GIVERVILLE, 5963—8-room residence, hardwood floors, tile bath, hot-water heat, garage; see and see this bargain. HENRY HIEMENZ R. CO., 614 Chestnut.

KENSINGTON—Modern 9 rooms and garage; owner.

5138 KENSINGTON ONLY $6800

This elegant little home, located in St. Mark's Parsan, is a real bargain; now vacant; not much cash required to buy property. Call for key at office.

GOLDMAN REALTY CO., 709 PINE.

6123 KINGSBURY

Fine condition; very reasonable offer. Apply owner. Phone Cabany 0212 or Chestnut 7256.

LACLEDE, 4372—12 rooms, bath, furnace; excellent condition; slate roof, copper gutters; for rooming house. See

E. R. HAMMER R. E. CO., 3901-03 Gravois av. Phone Laclede 4313.

LEWIS PL., 46xx—Residence, 9 rooms and bath, modern, well built, tile roof, first-class condition, newly decorated; sacrifice; leaving city. Box M-366, P.-D.

7108 LINDELL AV.

Modern 9-Room Residence

It has living room, dining room, breakfast room, screened porch, kitchen and sleeping porch on first floor; 3 bedrooms, tile bath and sunroom on second floor; and second floor; 2-car brick garage. A bargain. PROETZ-SCHNELL R. E. CO., 311 Wainwright Bldg.

5634 MAPLE AV.

9-room residence, frame; with all conveniences; width lot 50x125; facing Clara; apartment site. HENRY HIEMENZ R. CO., 614 Chestnut.

5352 MAPLE

Ten rooms, hardwood floors, splendid heating plant; all in fine shape and ready for occupancy. Garage for 3 cars. Low price and easy terms. FRANCIS-PERRY-RUTH, 110 N. 7th st.

MARYLAND AV.

Just listed the most beautiful 6-room bungalow with two-car garage; lot 50x180. Wonderful location and near school.

C. G. JOPLIN R. CO. Parkview 4551

MONTCLAIR, 1361—8-room brick residence; well built; slate roof; owner will show. Adv. T. JOHNSON R. CO., Title Guar. Bldg.

NEWCOMB PL., 4739—(1 block north of Page); handy 10-room residence, arranged for two families or roomers, new furnace; price only $6750, for quick sale with terms. Inspect at once. HENRY KINKE, Realtor. Chestnut 0703.

NORTHMOOR, 7001 (corner of Big Bend and Northmoor), 1 block south of Forsythe)—8 rooms, 2 large baths, large fireproof garage for 2 machines; will sell on easy terms to close an estate. Inspect Sunday. For information call WM. J. ABBOTT REALTY, CO., 2901 Chestnut

5203 OAKLEY PLACE, NORTHWEST CORNER PLYMOUTH AND OAKLEY

Nine rooms, sun parlor, sleeping porch, hot-water heat, hardwood floors, built-in features; will sacrifice; $12,500. SPECIAL LOW PRICE FOR QUICK SALE. MORRIS AACH R. CO., INC., 826 Chestnut.

PAGE, 4451—Residence, 9 rooms, brick; garage; $500 down.

PERSHING, 6323—Buy from owner; save agent's commission; modern, 8 rooms, 2 baths, shower; leaving city. For admission, phone Cabany 7128.

PERSHING, 6323—Buy from owner; save agent's commission; modern, 8 rooms, 2 baths, shower; leaving city. For admission, phone Cabany 7128. (c)

5837 PLYMOUTH

FINEST HOME YOU EVER SAW.

For the money, 9 rooms, lot 50x260, opposite St. Rose Parish, just look and make offer; asking $13,500. CHAUNCEY P. HEATH CO., GArfield 3165

5211 RAYMOND.

9 rooms, bath; first-class condition; oil burner, hot-water heat; 2-car garage; lot 50x125.

E. J. GRIESEDIECK.

3 S. Meramec, Clayton. Wydown 0681

RESIDENCE—7 rooms, modern; garage; BLACK REALTY CO. BLACK REALTY CO. (c)

RESIDENCE—Moorlands; 8 rooms, 2 baths; $37,500; appointment. COlfax 1400.

SARAH, 336 N.—3-4 rooms residence, bath, furnace; will consider exchange on vacant lot.

WM. WATSON REALTY CO., 3Riverside 1033. 5463 Gravois av.

SOMERSET DRIVE, 7440 (beautiful Moorland home)—7 rooms and reception hall, 3 baths, studio, living room, hot-water heat with oil burner; refrigeration; 2-car garage; owner will sacrifice. Salesman on premises today. ORON E. & R. SCOTT, 800 Chestnut.

1458 STEWART PLACE

Brick residence of 6 rooms, furnace, bath, large lot; bargain; terms. C. B. TROPPENSEDDE, 14 N. 8th st.

1217 SUNSET (Richmond Heights)

Six rooms, breakfast room, vapor steam heat; garage; large lot; price and terms attractive. Call PARK SAVINGS TRUST CO.

7549 TEASDALE AV.

UNIVERSITY CITY SIX-ROOM RESIDENCE GOOD CONDITION READY TO MOVE IN OPEN SUNDAY LeGRAND JONES INC., Realtors. 102 N. 7th st.

1387 N. UNION—$12,500.

Fine 10-room home; ground unrestricted. Terms. This is a buy! Look! CHAUNCEY P. HEATH CO. GArfield 3165.

VERNON, 5231—Modern; perfect condition; double garage; sacrifice for quick sale; $9500; owner.

9 ROOMS—5084 VERNON ONLY $8500—THINK OF IT

Hot-water heat; a real home; $200 cash. Owner says sell quick. CHAUNCEY P. HEATH CO. GAr. 3165. CHestnut 6107.

West

WASHINGTON, 6311—10 large rooms, 2 baths, hot-water heat; 2-car garage. E. L. BAKEWELL, Chestnut 5355.

7114 WASHINGTON

Nine rooms; modern; steam heat; garage for two cars; constructed of very best materials; interior wonderfully arranged for comfort and convenience. For price and card of admission, see

MORTGAGE TRUST CO., 1000 Pine. Telephone Bldg. Chestnut 8880.

4 Washington Ter.

This exceellent home has just been placed on the market; contains 12 rooms, beautiful sunroom, 4 baths, electric refrigerator, hot-water heat, with oil burner, and many other attractive features; lot 100x180; 2-car garage with living quarters above. Phone MAin 4527 and we will gladly arrange for your inspection.

BUSH-BURNS, MAin 4527.

WATERMAN, 6055—8-room residence, in good condition; 2 baths, steam-heated garage for 2 cars; good terms. CAbany 4903.

WATERMAN, 6053—8-room house; good condition; 2 baths, steam-heated garage for 2 cars; will exchange for home in St. Louis County. Call CAbany 4903.

5787 WATERMAN, $16,500

Modern 9-room residence; excellent order; hot-water heat; fine location. Owner will sell to California and wants to sell; make offer. JOHN McDOWALL, 722 Chestnut.

WEST PINE (4200 BLOCK)—50x210 ft.; 14 rooms, easy terms. 4053 Westminster. 63x135 ft., 11 rooms; easy terms. See Ricketts with, DITTMEIER, 824 Chestnut.

WHERE CAN YOU FIND

12 rooms, 2 baths for $12,700 that will compare with 5034 Raymond? It's a bargain.

CHAUNCEY P. HEATH CO. GAr. 3165.

HI-POINTE BARGAIN

6337 San Bonita—9 large rooms, tile bath; well built; only $15,000. CHAUNCEY P. HEATH CO. GAr. 3165.

BARGAIN RESIDENCE. SEE, SURE!

1322 Aubert av., a good 8-room brick residence; slate roof and modern; lot 27x170; large garage. Price reduced. Make offer.

KORTE, 110 N. 8TH. MAIN 4258.

9 ROOMS—BARGAIN—$7700 CASH

PRICE REDUCED TO $7350.

1339 Goodfellow, new furnace, floors, fixtures. CHAUNCEY P. HEATH CO., GArfield 3165

PRINCIPIA DISTRICT

5424 Page—6 rooms, white oak floors, hot-water heat, extra well built lot 100x180, side drive, fruit, flowers, shade, room for apartment on vacant; owner there daily 10-12.

WYDOWN FOREST HOME—$14,500

7640 WALINCA TERRACE

Beautiful new 5-room home; craftex walls; large living room with fireplace; CHAUNCEY P. HEATH CO., GArfield 3165

MUST SELL AT ONCE

4570 Gibson av., 1 block to Forest Park; fine 3-story, 12-room brick, arranged for 3 families; 3 baths, furnace, garage; lot 30x150; easy terms; inspect JOHN S. BLAKE & BRO., 815 Chestnut.

BUY FOR PRICE OF GROUND.

6227 Mitchell (3 blocks north of Manchester); 8-room residence; bath; furnace; lot 110x200. Call Bell-ann.

BUSH-BURNS, MAin 4527.

UNUSUALLY GOOD.

7305 Maryland av., 9 rooms, solarium, 3 baths, hot-water heat, oil burner; lot 62x178. Owners leaving for California.

ANOTHER REAL BARGAIN

7478 University drive; 7 rooms, breakfast room, sunroom, hot-water heat; wonderful home at a sacrifice price; see this sure.

DITTMITT-RICKHOFF-BAYER.

854 Telephone Bldg. Garfield 4710.

ROOMING HOUSE BARGAIN.

5083 Enright, 10-room house; 3 baths; A1 condition. Good terms or will trade. GLICK, Realtor, 8223 Chestnut.

NOT $12,000—ONLY $9950

New clear oak floors, new tapestry and linen decorations, new fixtures, new shades, new breakfast nook in fact a complete new interior; 2-car garage; vacant. 1405 Goodfellow.

B. A. THOMPSON CO., Parkview 0141

OWNER GOING TO CALIFORNIA

Must sell before leaving. 7-room modern home, hot-water heat, 50-foot lot. 52xx Vernon av. See it today. 4Adele 8535.

DON'T MISS THIS.

1380 Temple pl.; brick, 7 large rooms and bath, good condition; offered at real bargain; convenient terms.

BANKERS REALTY CO. Parkview 1803.

In West End Bank, 6605 Delmar.

"SEE THIS NOW"

$1000 cash, $75 monthly until paid.

6023 Cates; 7 rooms, bath, shower, hot water heat; 2-car brick garage; $10,500.

UNION-EASTON TRUST COMPANY 5325 Easton FOrest 1370

ATTRACTIVE HOME

7430 University Drive, one block south of Pershing, 2 bedrooms and bath second floor, living room, dining room, kitchen and breakfast room first floor; call Sunday afternoon; room first floor; call Sunday afternoon; terms; terms.

Look Inside for Surprise

5-room frame residence, southwest corner Newstead and Norfolk; a bargain at $4500. WOLTMAN R. E. CO. Realtors. 4003 Chouteau. Grand 1001. (c62)

Save Agent's Commission

Buy from owner, 6323 Pershing; modern 8 rooms, 2 baths, shower; leaving city For admission phone Cabany 7128.

A BARGAIN IN A HOME

7267 Cornell; 8 choice rooms; modern and attractive new building; 2-car garage; open today. FArkview 7570

Rooming House Opportunity

Three-story brick house; residence: 12 large rooms; hot-water heat; 2-car garage; low price and easy terms. FRANCIS-PERRY-RUTH, 110 N. 7th st.

FINE HOME

9 DARTFORD AV. (HILLCREST).

Nine rooms and large sleeping porch; hot-water heat; 2-car garage; near Concordia Seminary and Fairbanks St. college. MORTGAGE TRUST CO., 1000 Pine. Telephone Bldg. Chestnut 8880.

4 Exceptional Bargains

5623 Vernon; 7 rooms, tile bath, furnace, garage; $9500; income $900 per annum.

5943 Maple; 9 rooms, 2 baths, furnace, garage; $9500; income $1200 per annum.

5951 Delmar; 9 rooms, bath, furnace; $9500; income $1200 per annum.

5705 Cote Brilliante; 8 rooms, 2 baths, garage; worth your while to inspect; offers wanted at once.

JOS. B. EHMANN R. E. Co., 623 Chestnut.

OWNER LEAVING CITY

7215 Cambridge, 8 large rooms, built for owner; one who will sacrifice; 2-car garage, with heat; 55-foot lot; open Sunday. CHAUNCEY HEATH CO. GAr. 3165.

UNIVERSITY HILLS

FINEST OF HOMES, $38,500.

8 rooms, finest construction, almost top of hill; owner selling at cost; 70-ft. lot; let us show you this home.

CHAUNCEY P. HEATH CO., Garfield 3165

University Park Bargain

7224 CORNELL

Beautiful new home of 7 rooms, tiled bath, with separate shower; hot-water heat and other modern conveniences; brick garage and side drive; easy terms.

ALBERT G. BLANKE R. E. CO., 711 Chestnut st. MAin 3046.

FAIR OAKS

We have just been authorized to sell one of the most modern homes in this ultra fine location. You will agree that this offering is without doubt a bargain. The home is just been previously offered.

HAROLD F. WILLSON, INC., GAr. 3742.

BEAUTIFUL HOME

7109 Washington Avenue

Containing living room, parlor, dining room, breakfast room, kitchen, reception hall and toilet on first floor; 3 bedrooms, living room and modern bath on second floor; billiard room third floor; brick garage for 2 cars; this home must be seen to be appreciated; owner will show you through; lot 50x182½; price $20,500. HEMMELMANN-SPACKLER, R. E. CO., 701 Chestnut. MAIN 1224.

University City Residences at Popular Prices

7033-35 Etzel av.; just north of Olive st.; you will love these beautiful 13-inch, matt-brick homes of 6 large rooms, beautifully decorated; 2 hardwood floors, all tile bath; in colors; finest fixtures; hot-water heat; large lot; 2-car garage or vacant lot's open Sunday; you will be glad you came.

DITTMITT-RICKHOFF-BAYER REALTY CO. 854 Telephone Bldg. Garfield 4710. (c)

BIG SACRIFICE NEW RESIDENCES

Ideal Locations.

7337-43 PRINCETON AV.

7421-29 TEASDALE AV.

Small Cash Payments. Balance Easy Terms.

OPEN FOR INSPECTION

R. A. & G. B. BULLOCK. CHestnut 6107. 1003 Fullerton Bldg.

RESIDENCES FOR SALE

West

EVERYTHING

QUALITY—LOCATION—LOW PRICE.

Practically new colonial home of 7 rooms, tiled-wall bath with shower; heated garage. Owner will show you; heated garage. 6340 Pershing; fine colonial home of 8 rooms, sunroom, 2 baths; everything in good condition; double brick garage. Owner will show. Phone us for special prices. BUSH-BURNS. MAin 4527. (c83)

A REAL BARGAIN

See 4748 WESTMINSTER PLACE—12-room modern residence; 4 bedrooms on second floor; baths on second and third floors; three toilets; electric; first floor hardwood. Hot water heat oil burner; 2-log fireplaces; electric range in kitchen. House reconditioned. One-car frame garage. Lot 40x152 feet. Very cheap for all cash, or will sell on small cash payment.

Make an offer at once. Open Sunday—2 to 4 p. m.

Mercantile Trust Company 8th and Locust Sts. CEntral 3700

NEW RESIDENCE 7251 PRINCETON

Seven rooms, hot-water heat, double garage, side drive, 60-foot lot, beautiful University Park, one block north of Delmar boulevard; terms, open.

FEYDT-SCHNELL R. E. CO., 311 Wainwright Bldg.

SOUTHMOOR HOME

This English home has 12 rooms with every modern convenience such as Kelvinator, no one will dispute that it is an ideal location. The lot is 95x200 with beautiful shrubs. Let us show you this pretty home.

HAROLD F. WILLSON, INC. GARFIELD 3742. 18 N. 8TH ST.

C. G. JOPLIN REALTY CO.

REAL HOME

Beautiful 6 rooms and bath bungalow. Near school. Owner says sell. Call

C. G. JOPLIN R. CO. Parkview 4551

FINE HOMES

22 Westmoreland Pl.14 rooms, 4 baths
10 Portland Place..14 rooms, 5 baths
6000 Forsythe Bl.....12 rooms, 4 baths
54 Vandeventer Pl..14 rooms, 4 baths
4715 Westminster .....10 rooms, 3 baths
2335 Westgate .....11 rooms, 2 baths
4642 Pershing .....12 rooms, 2 baths
4538 Maryland Av....12 rooms, 2 baths
5225 Lindell Bl.....12 rooms, 3 baths
5332 Chamberlain ...14 rooms, 3 baths
5306 Washington ....10 rooms, 2 baths
3959 Cabanne .....14 rooms, 3 baths

CORNET & ZEIBIG

719 Chestnut St. MAin 4560.

St. Roch's Church AND School

A real home in an A1 neighborhood; 4 bedrooms on second and 2 baths, 2 bedrooms on third and 1 bath, large living room with fireplace. In splendid condition. Owner will sell at really attractive price. Make appointment to see very attractive interior.

DAVID D. LYNCH & CO. 109 N. 8th St.

$38,000 Buys This Very Attractive 2-Story Colonial Residence 6905 Kingsbury Blvd. Vacant, Ready to Move In

Excellent Condition. Newly Painted and Decorated.

Ten rooms, sun parlor, breakfast and dressing rooms; 3 bathrooms, with shower; large living room, marb e mantel, wood burning fireplace, 2-car brick, heated garage, oil burner, electric refrigeration; electric range in kitchen; shrubberry; 87x216 ft. grounds. To inspect today, call Mr. Weisels, CAbany 3546.

HENRY R. WEISELS CO.

8th and Chestnut.

An Elegant Home

ANYONE WOULD BE MORE THAN PROUD TO OWN

7246 Princton, one block north of Delmar. Attractive new residence. Large paneled living room and dining room, elegant solarium with fireplace, with fountain, breakfast room, light kitchen with electric refrigeration and linoleum, wash room and reception hall.

Second floor has 4 elegant bedrooms, 3 chaice baths, 7 closets, large covered play-room, toilet, tubs, oil burner, 2-car garage.

Compare with a high-class building and you will take this. Price $23,000. Open all day. Parkview 7570

BEST BUY IN WESTMOOR 1236 ARCH TERRACE OPEN TODAY!

New 6-room residence, with tile bath, hot-water heat; 2-car garage. Drive west on Clayton to Boland, thence south two blocks.

KEMPLAND REALTY CO. CLAYTON AND BIG BEND. HI. 1019.

RESIDENCES

Albert T. Terry & Co.

823 CHESTNUT.

6440 Forsythe.....12 rooms, 3 baths.
39 Portland pl.. 15 rooms, 5 baths.
5732 Lindell.. 11 rooms, 3 baths.
7246 Princeton pl.. 10 rooms, 3 baths.
10 Portland pl.. 10 rooms, 3 baths.
6000 Wydown terrace, 9 rooms.
6425 Cecil, 10 rooms, 3 baths.
6344 Forsythe bl.. 9 rooms, 3 baths.
6327 Portland pl.. 13 rooms, 3 baths.
403 W. Swon av.. 8 rooms, 2 baths.
1 Hortense pl.. 11 rooms, 2 baths.
1 Windermere pl.
5609 Clemens, 6 duplex apartment.
7112 Claytonia terrace, 8 rooms, 2 baths.
6235 Claytonia terrace, 8 rooms, 1 bath.
4456 Pershing, 9 rooms, 2 baths.
5149 Westminster pl.. 12 rooms, 4 baths.
6300 Waterman, 10 rooms, 2 baths.
6027 Pershing, 9 rooms, 2 baths.
98 Aberdeen, 14 rooms, 3 baths.
5138 Washington, 13 rooms, 4 baths.
4538 Maryland, 13 rooms, 4 baths.
5076 Westminster 11 rooms, 2 baths.
5058 Westminster, 10 rooms, 2 baths.
5118 Waterman, 10 rooms, 2 baths.
9 Dartford, 10 rooms, 2 baths.
5150 Westminster pl.. 9 rooms, bath.
4540 Westminster pl.. 9 rooms, bath.
5562 Clemens, 12 rooms, 4 baths.
5564 McPherson, 10 rooms, 2 baths.
5566 McPherson, 10 rooms, 2 baths.
62 Vandeventer pl.. 9 rooms, 2 baths.
4726 Westminster pl.. 11 rooms, 4 baths.
5721 Country Club court, 8 rooms.
53 Vandeventer pl.. 8 rooms, 3 baths.
4538 McPherson av., 8 rooms, 3 baths.
5884 Cates, 10 rooms, 4 baths.
5539 Woodland, 8 rooms, 2 baths; bargain.
4008 Westminster pl.. 10 rooms.
7336 Byron, 7 rooms.
1726 Wagoner pl., 8 rooms, bath.

BUSINESS PROPERTY FOR SALE

West

FILLING STATION: Alton, Ill.; 100-foot frontage; rent $75 month; $4500. Box C-135, Post-Dispatch. (c)

GROCERY STORE—And 3 rooms, furnace heat, electric; corner Clayton and Boyle; ton rd.; 300 feet on Baxter rd.; price $8500; 280 front ft. on Manchester by 190 on Woodlawn av., 5 mile east of Kirkwood; good business corner; 6-room building and barn $10,000; bargain. Benne- ett, owner, 5 miles east of Clayton, Mo.

REAL business corner; 2 stores first floor 6 living rooms second floor; on lot 126 Kirkwood; a bargain. Call Kirkwood 1443.

WONDERFUL OPPORTUNITY

North Grand; 2 stores and 4 apartments; brand-new building; no trades. Box E-348, Post-Dispatch.

PRICE FOR QUICK ACTION

Price is $7500; income $900 per year; 2 adjoining stores; good brick buildings in thickly populated section; never vacant.

WENZLICK, Chestnut 6900.

STORE AND FLAT ONLY $6800

Elegant store and flat above, 1932 Case av.; owner leaving city; small rents can be paid; needed, balance terms. GOLDMAN REALTY CO., 709 Pine.

BUSINESS PROPERTY FOR SALE

West

CASH BUYER FOR BUSINESS PROPERTY

Have an absolute cash buyer with $50,000 cash in the bank, ready to buy a good piece of business property at a reasonable price. GLICK, Realtors, 822 Chestnut st.

Bargain Industrial

Fronting Ferry and Oak street, adjoining City Water Works; approximately 68,000 sq. ft. Owner anxious for quick sale. Can be bought at a decided bargain.

MORESI-PRANGE & CO. Colfax 2314. 3119 N. Grand Blvd

Central

FOURTH, 4xx S.—5 rooms, bath, soft drink parlor; very reasonable. GRand 2837J.

FRANKLIN, 1819-23—3 stores, 6 flats; rents $2820; a speculative investment.

Weinberg & Weinberg Realty Co.

809 CHESTNUT. CHESTNUT 6101-6100.

LOCUST, 1418—Plaza location; 42x155; ideal salesroom site; sure future.

Weinberg & Weinberg Realty Co.

809 CHESTNUT. CHESTNUT 6101-6100.

LOT—100 feet, on Washington bl., just east of Grand.

A. F. GROEBL, Realtor, MAin 3120.

FOR MORGAN ST. PROPERTY, SEE US. 903-07 Morgan; lot 52x225. 10th and Morgan, corner lot, 81x144. 13th and Morgan, corner lot, 60x137.

Weinberg & Weinberg Realty Co.

809 CHESTNUT. CHESTNUT 6101-6100.

PINE ST. BUSINESS PROPERTY.

1417 Pine, 25x100; good location; near new plaza; good investment.

JOSEPH MILLER, R. E. CO. 113 N. 10th

SEVENTH, 2127 N.—Store with rooms above; in heart of business district; rear; $3800. C. J. O'Brien, 3741 Lincoln.

HOTEL POSSIBILITIES.

Fireproof 3-story building, now in apartments on Olive, near Sarah, easily converted; take smaller property in trade.

A. F. GROEBL, REALTOR. MAIN 3120.

FOUR-STORY BLDG. FOR SALE

A BIG BARGAIN

111-16 Elm; 25,000 square feet; steam heat, sprinklers, electric elevator; light on four sides; fine shipping facilities; will sell on easy terms.

MARTIN F. RICKETT, 1119-21 Chemical Bl.

North

BROADWAY, 6400 N.—153x256; with improvements; must settle estate; make offer. C. J. O'Brien, 3741

FARMS FOR SALE

ACRES—78; well improved; easy terms. J. Lieber, 5788 Pershing. (c09)

FARM—10 acres, trucking, poultry, fruit; fine location; good road; very easy terms; only $50 down Box M-88, Post-Dispatch.

FARM—220 acres, 120 acres river frontage; good improvements; good road; will sell or trade. E. R. Gilbert, 2271A Blendon Pl.

FARM—For sale or trade; 60 acres; mile from Piedmont, Mo., on Highway 34; with house; 30 acres in cultivation, balance timber; all fenced; cheap. J. McGarry, 701 S. Jefferson. (c)

FARMS—Own a farm in Minnesota, Dakota, Montana, Idaho, Washington or Oregon; crop payment or easy terms; free literature; mention state. H. W. Everly, 134 Northern Pacific Railway, St. Paul Minn. (c09)

Arkansas

FARMS—Ozarks: 10 acres; near White River and proposed Dixie Lake; $100; $5 monthly. Al Zimmerman, 1305 N 5th st., Kansas City, Kan. (c09)

FARM—3500 acres, located near Carlisle, Lonoke County, Ark.; known as the Prairie Long Plantation; 1000 acres merchantable timber; balance under plow, with wells to irrigate rice; all equipments, including mules and farming machinery goes with plantation, will accept St. Louis income property. Address Box H-216, P.-D.(c5tu)

HOMEFARM—Of 60 acres; 3-room house; some fruit; spring; about 30 acres in cultivation; I will take $750 for this farm. Bee Vanenburg Batesville, Ark., R. 2. (09)

FREE Ark. 200 homesteads, 200,000 A., maps, guides, 200 facts, 20c. Own inp. Sell like rent. Box 822D, Pine Bluff, Ark

California

FARMS—Small fruit and poultry farms in community of 6000, near Los Angeles; 3 advisers, U. S. rabbit experiment station; co-operative buying and marketing; free illustrated booklets. Write owner, Fontana Farms Co., 631 (F) S. Spring, Los Angeles, Cal.

FARMS—Fruit and poultry, on hard surface streets, with gas, electricity, water and all city conveniences, at Muscoy, adjoining city limits of San Bernardino, population 40,000, east of Los Angeles. Send for 30-page book free. J. B. Root, Inc., owners, 726 Quincy Bldg. Los Angeles, Cal.

FARM—In the San Joaquin Valley of California, general farming is a paying business, feeding millions of people in towns and cities; alfalfa combined with dairying, hogs and poultry yields a good income, a small one-family farm, with little hired labor insures success; you can work outdoors all the year; newcomers welcome; the Santa Fe Railway has no land to sell; we have a free service in helping you get right location; write for illustrated San Joaquin Valley folder and the farm paper—"The Earth," sent free for six months. C. L. Seagraves, General Colonization Agents, Santa Fe Railway, 811 Railway Exchange, Chicago. (c09)

CHERRY ORCHARD—California; have other business to look after. Jas. Glenn, Fullerton, Cal.

Florida

FARM—125 acres of farm land; $13 an acre; worth $50; 50 miles from St. Louis; good roads. 4300A Oregon.

FLORIDA

Poultry and truck farms, 10 acre tracts, at Jacksonville, $750, $10 monthly; best cash market; free booklet. Write Jacksonville Heights Imp. Co., Jacksonville, Fla.

Illinois

CORN, ducks, fish and muskrats; fine 100 acres, river frontage and spring-fed lake site; rich land; fair buildings; pavement to St. Louis; $75 per acre. Williams, 5639 Julian, St. Louis. (c09)

FARM—Sell or trade for city property; 160 acres near Carrollton, Ill. 4137A Cote.

FARM—For sale or trade; 20 acres, 5-room brick house; near Belleville, Ill.; small pavement down. 9452 Vernon. Forest 2187. (c09)

FARM—145 acres; good improvements; 1¼ miles from Waterloo street car line; may trade for 2-family flat in St. Louis; will sell for part/cash. Box H-378, Post-Dispatch.

FARM—Home and service station; seven acres; 70 miles east of St. Louis, route 12; mile east of Salem, city of 4500; 7-room house, fine lawn, poultry house, public garage and other buildings; suitable for tourist camp or rural home. Orville Wilson, owner, Salem, Ill. (c)

FARM—Of 80 acres; 3-room house; some fruit; spring; about 30 acres in cultivation; I will take $750 for this farm. Bee Vanenburg Batesville, Ark., R. 2. (09)

FREE Ark. 200 homesteads, 200,000 A., maps, guides, 200 facts, 20c. Own inp. Sell like rent. Box 822D, Pine Bluff, Ark

Missouri

TEN ACRES PECANS—$10 monthly; on Gulf; cared for; big returns. Suburban Orchards, Dept. 25, Biloxi, Miss. (c09)

Missouri

FARM—80 acres, improved, 45 miles west. 3662 Clark.

FARM—2000 acres; Ozarks; ideal for subdivision; low price. Birkman, 408 Olive.

FARM—20 acres, on Gravois. Write 4004 Bamberger. (c09)

FAR.—Highway frontage; any size, price or terms. Fisher, 7718 S. Broadway.

FARM—20 acres on highway near Festus; good spring; $1200; $100 cash; get my new list. Fisher, 7718 S. Broadway.

FARM—200 acres, in Missouri, on Bourboise River; good farm and summer resort. Mod. H1925, $30.00. Call 1443 S. 4th st.

FARM—45 acres, 15 miles out; 4 blocks of Manchester road; $300 per acre; good outbuilding. Box M-1103, Post-Dispatch.

FARM—85 acres, on Highway 61, 1 mile from Fredericktown, Mo. Mrs. Pauline Nifong. (c)

FARMS—Any description, 6 to 60 miles; get me what. Rinehart, 0811 Michigan, Riverside 1275W.

FARM—58 acres; 36 miles from St. Louis, all improvements. R. Stander, 2228A S. Broadway.

FARM—58 acres; 36 miles from St. Louis, all improvements. R. Stander, 2228A S. Broadway.

FARM—80 acres creek bottom; 12 miles out. Gravois must be sold; settle an estate. DIEHL, 6801 Gravois, Riverside 3066.

FARM—6½ acres, 5-room house, barn, fruit trees, grapes, river front, electric; well improved. C. F. Rebmann, Kimmswick, Mo.

FARM—80 acres, Ozark fruit and poultry land; cottage, apple and peach trees, strawberry plants; $400; $10 monthly. G. McDonald, Richland, Mo.

FARM—160 acres; 60 in culture; 2-room house; barn and chicken house; 3 wells; produces everything; 65 miles from St. Louis; cash $500; $ 4th st. city.

FARMS—Before you buy see me for that poultry, dairy, stock farm, river frontage, highway frontage on 66 or anything of real estate. Chas. A. Sloone, Sullivan, Mo.

FARM—1000 to 1700 acres highly improved river bottom farm; a bargain at $40 an acre. Write for full description. A. J. Stack, Steelville, Mo.

FARMS—Three real farms, 90, 180 and 200 acres; all improved; fine buildings; one mile of Meramec River front; very reasonable. H. Schick Jr., 2047 Maury.

FARM—43 acres; good 6-room house, full basement; furnace, water; 2 other outbuildings; at De Soto, Mo. F. Bender, Illow and St. Louis.

FARM—200-acre dairy or stock farm; well watered; 4 miles from St. James, Mo.; possession at once. R. R. Carpenter, owner.

FARM—50 acres; Festus, Mo.; good house; two springs, orchard; half cultivated; real bargain at $1750; terms. Fisher, 7718 S. Broadway.

FARM—To make settlement; 160 acres; timber improved, St. Charles County black land, grain and dairy farm; 5-room house, large barn, plenty outbuildings, on gravel road at bargain price; immediate possession. Box M-374, Post-Dispatch.

FARM—5 acres; good 3-room house; garage, cistern, some fruit; sell at bargain. Also 8 acres, fronting pavement, nice building site; cheap. Inquire first filling station south of the 43-mile post on Highway 61 south. Come Sunday.

FARM—50 acres near Pevely on Highway No. 61; 30 acres under cultivation; 12-room house; 100 young fruit trees; implements and all equipment included. For full particulars just phone Webster 2809.

FIRST NATIONAL REALTY CO.

FARM—80 acres; stock and poultry; 60 acres cultivated; 50 acres bottom; 20 acres timber; good 5-room frame house; basement; barn, poultry, hog house, well, spring, creek water; located 3 miles Cuba; price $3000; terms; $1000 cash. C. E. Lewis, Cuba, Mo.

FARM—Two acres, in cultivation; fruit trees, water; 3-room one-story cottage; bath, furnace, electric, cistern and well; 9 garages; good chicken houses; running stream; on Highway 61; 45 mile south Imperial, Mo. For full information call Bluebird 1855, St. Louis, Mo.

FARM—70 acres; De Soto, Mo.; 6-room house, with fireplace, orchard, etc.; team and tools furnished; hunting and fishing privileges on 1770 acres and mile of river front; $2000 year. Fisher, 7718 S. Broadway.

FARM—Must be sold to settle an estate; 440-acre tract suitable for farming, hunting or fishing; club sites; one mile Big River front; about 160 acres in cultivation; 28 miles from city limits; near Highway No. 30; $15 per acre. Owner 2893 Quincy.

FARMS FOR SALE

Missouri

FARM—14 acres, fruit farm, improved, cheap. Riverside 8545W. (c7)

FARM—80 acres, 20 miles city, 3 miles of Highway 61; stock, tools, fruit, berries; everything to start with; bargain, $3500. Box M-144, Post-Dispatch.

FARM—80 acres, this is one of the best bargains I have to offer, a nice home for some industrious man, 4 miles to Sullivan, 50 acres tillable soil produces all crops of this section; well and cistern water, 6-room house, barn, poultry house, fruit, just the place for poultry, dairying, $4000 buys this, investigate at once; possession immediately. Chas. R. Stoops, Sullivan, Mo.

FARM—Located 4 miles north of Hillsboro, county seat of Jefferson County, containing 60 acres, about 35 in cultivation, 7 in creek bottom, 13 in blue grass pasture, 6 in timber; 2 good springs, one near the house; 15 fruit trees; 4-room remodeled dwelling; new chicken house; price $3500; terms, $1000 down, balance easy terms at 6 per cent interest; write or see BANK OF HILLSBORO, Hillsboro, Mo. (c09)

FARM—Good, 60 acres, 2 miles from Caledonia; good 3-room house, outbuildings, cellar, barn, well and creek; 40 acres good land in cultivation; will trade for mule team, wagon, harness, farm machinery, 3 cows, 3 yearling heifers, 2 brood sows, 7 shoats, 85 hens, 100 bushels corn, 4 ton hay; possession; your chance to start right; price $3500, with $2500 down. C. Dickey, Irondale, Mo.

60 ACRES—St. Clair; improved; good soil; terms. 5754 Raymond. (c)

ACRES—115; 5-room house; 90 acres in cultivation. Call 3500 S. Main, foot of Potomac st.

10 ACRES—Good buildings; fruit 2½ miles St. James, Mo.; $1250. Call 3956 North Market st., St. Louis.

18 ACRES—Facing St. Clement car line, near flying field, 2 houses, barn, chicken house; must sell to close estate. WHITE REALTY CO., 710 Hamilton. (c)

ACREAGE—2½ acres 330 feet on State highway No. 28, 5 miles Dixon, Mo.; good land timber and location, $100; $10 down, $10 per month; no interest. Chris Veasman, Dixon, Mo.

120 ACRES—75 in cultivation; 5-room house; good barn; plenty odd buildings; fine water; 4 miles south of Rolla, Mo.; price $3000, 9040 Riverview drive, Collax 1854R.

CHICKEN FARMS—For sale or trade; bargains. Kinsen 2042 Cherokee. (c09)

CHICKEN FARM—15 acres, $375; or 40, $750; in Ste. Genevieve County; 65 miles south of St. Louis. F. W. Kuehl, Weingarten, Mo. (09)

CORN, DUCKS, MUSKRATS—148 acres, 20-acre lake, rich land; can rent for $12 per acre; 70 miles north of St. Louis, 4 miles from Wentzville, Mo. Hight Way No. 60. What have you to offer? Call CHestnut 8345 Monday.

OZARK FARM—27 acres, 2-room house, $600; terms. 1742 Chouteau. GRand 0378.

OZARK COUNTRY HOME—40 miles St. Louis; near De Soto and Big River; 7 rooms, closets, fireplace, cellar, cistern, spring; fertile fields, fenced; 50 acres timber; lead, springs, hard roads; team, tools, hay; quick sale; 130 acres; $50 acre. T. S. Frissell, owner, Rush Tower, Mo. (09)

POOR MAN'S CHANCE—$5 down, $5 monthly, buys 40 acres productive land, near town; some timber; price $200; other bargains. Box 425-R, Carthage, Mo.

POULTRY FARM—Close to St. Louis; fine improvements; reasonable trade for city property. 4500 Arsenal.

SOUTH MISSOURI FARM bargains; free list. Pearce, Mountain View, Mo. (09)

STOCK FARM—286 acres, plenty range, no stock laws, good farm land, also livestock and farming implements; well-fenced, good buildings Wm Henson, owner, Ironton, Mo.

TABLE ROCK LAKE—My lot and land joining will be sold advance March 1. Cunningham, Jefferson bldg., Springfield, Mo.

LISTEN—40-acre farm, $600; free list McGrath, Mountain View, Mo.

20 ACRES—15 miles south, 6-room house, outbuildings, 2 cisterns, fruit, well; trade for cottage, 3988 Walsh. Riverside 5524J.

600 ACRES; Gasconade County; 2¼ miles from railroad; good land; good timber 2527 Yeatman. Forest 3015.

4 ACRES—11 miles south; 4-room house; cistern, well, fruit, price $3500. 3988 Walsh. Riverside 5524J.

16-ROOM home, all conveniences, large lot, near fine spring; fine proposition for resort purposes. Bee will sell it. A. J. Block, Steelville, Mo.

$15 CASH buys 5 acres of beautiful recreation grounds; no more to pay; 2 hours from St. Louis. Mrs. E. Smith, owner; no agents. Room 219A, 705 Chestnut, St. Louis.

THIS IS A BARGAIN—$6500

Farm, 125 acres, good house, barn, plenty water; 45 acres in cultivation; 38 miles south on Highway 61.

TOWBRIDGE REALTY CO., 8518 Meramec.

$75 CASH WILL BUY 40 ACRES OF BEAUTIFUL OZARK FISHING AND HUNTING LAND; I HAVE 10 LOTS OF THESE; SOME ARE NEAR SCHOOLS, SOME NEAR RIVER. FOR THIS PRICE YOU CAN'T AFFORD ONE; COME OUT AND GO TO ON WEEK-ENDS, SOME IN AND LET US TELL YOU ALL ABOUT IT. TERMS IF DESIRED. OLIVE R. E. CO., ROOM 219, 705 CHESTNUT.

MOUNTAIN STOCK RANCH

663 acres, all under fence, one good set of buildings, five never failing springs, three miles from State Highway No. 25, 98 miles southeast of St. Louis.

JOHN HERTER, Ste. Genevieve, Mo.

SHADOW LAWN FARM

A nicely located farm of 160 acres, 100 acres in cultivation, mostly meadow, remainder good timber; nature; on mail route, 3 miles from Sullivan, adjoining school; improved with a 4-room frame house and a large yard with beautiful shade trees, orchard sufficient for a family, lots of berries; a fine place for a home. Price $25 an acre, one-third cash. J. H. BENNETT, owner, Sullivan, Mo.

YES, IT'S REALLY A FACT

That I am offering a 40-acre farm in Crawford County, less than one mile from an inland town having store, postoffice and school, and 5 miles of the county seat, 90 acres tillable, remaining in good timber land, with 4-room frame house in need of repair but having a present value of $400. Price $2400, one-half cash. You are only paying for the house; I am giving you the land.

J. H. BENNETT, Owner, Sullivan, Mo.

Spring Valley Homestead

An attractive 40-acre farm, 25 acres in cultivation, balance woods pasture, on mail route, 6½ miles from Sullivan improved with a 4-room frame house with bath; a neat barn, 3 poultry houses, a cistern and a small orchard; also has a spring-fed well; with farm is included a team, wagon, harness, 50 hens and all tools and implements at the low price of $2400, one-half cash, offered by an aged man who can't handle it and must sell.

J. H. BENNETT, Agent, Sullivan, Mo.

Better Than Stocks or Bonds

Is a tract of land in Oak Grove Farms, a community of small farms, ranging in size from one to five acres each; none farther than one mile from the business center of Sullivan; particularly suitable for homes and for fruit and berry growing and poultry raising and where one may keep a cow; electric service, telephone and other conveniences; land for a country home; priced reasonably—no down payment—100 months to pay. If desired will advance one-half of building costs; I shall be pleased to give you additional information.

J. H. BENNETT, owner, Sullivan, Mo.

13½-Acre Chicken Farm

This is a very unusual place; has very lovely 6-room bungalow; all modern; built-in tile bath; electric; with lovely fixtures; modern heating plant; 500 head of chickens; 3½ acres in strawberries; 2 acres blackberries; 18 miles out on McMay Ferry road at Maxville, Mo.

DIMMITT-CHROFT-BAYER,
934 Telephone Bldg. GArfield 4710

St. Louis County

FARM—On Denny rd., near Clayton rd., 115 acres; fine for dairy or chicken farm. 8874 Locust.

FARM—2½ acres; good house; shade trees; electric; near schools. NEsang ATwater 791. (c)

FARM—44 acres, truck or hog farm, on hard road; good house and outbuildings. Nesang, ATwater 791. ATwater 791. (c)

FARM—20 acres rich soil; apple orchard, grapes, berries; good house, outbuildings. Nesang ATwater 791. ATwater 791. (c)

FARM—42 acres, all in cultivation, running water, on two rock roads, close to Ferguson; ideal for subdivision; will sacrifice for $500 per acre.

GRAF & CASE RLTY. CO., FERGUSON.

FARMS FOR SALE

St. Louis County

FARM—10 acres 5-room house; grapes and fruit trees; $3700. Nesang, ATwater 791. (c)

FARMS—20 acres on gravel road; near Manchester road; 20 miles from St. Louis; $2000; 40 acres land, ideal for fruit and poultry; 2miles from Manchester road, $3500; 55 acres, good house, barn, well, near Manchester road, 20 miles out, $8500. J. E. Schnarr, Grover, St. Louis County.

10.55 ACRES—For truck, garden, poultry, club or building lots; on Halls Ferry rd., in Blackjack, garage, electric; large front; springs; part bottom. 2714 Glasgow av., Moreau.

FARM—About 32 acres; house, barn and outbuildings; orchard and spring in pasture; on good road; $250 per acre. Small farm on Natural Bridge road, cheap. Six acres on rock road and electric near flying field, $500 per acre. D. J. Wright, Auburn, Mo.

FARM—10 acres, in the most beautiful valley in the world, the Florissant Valley, 14 miles to downtown St. Louis; a suburban homesite; land will grow anything; water is fine, roads are the best, healthy place for children; a farm 5 blocks to a street car; acreage today, tomorrow a subdivision; the price is only what a lot would cost, $5000. 1214 Aubert avenue.

POULTRY FARM—2 acres, new equipment, 200 chickens. H. HEIL, Riverside 5011.

POULTRY FARMS—2 well equipped, 2 acre; modern buildings; 4 and 5 miles out on Gravois; I have farms, country homes and acreage of every description. E. T. WERNER, 6209 Gravois. RIverside 2927.

25 ACRES—2 SPRINGS.

Near Pattonville; ½ mile of Mo. Charles rd.; 6-room house; well located for 3 to 5 acre lake; beautiful shade trees.

E. R. DORRN, 120 S. FLORISSANT RD. TEL. ATwater 1156. FERGUSON, MO.

REAL INVESTMENTS — INVESTIGATE.

2¼ acres, on hard road; 4-room bungalow; 3 chicken houses.

4 acres, 2 bungalows; double garage; on Bridgeton road.

4½ acres; 600 ft. frontage on Florissant road; new 5-room bungalow; double garage, chicken house.

20 acres, 4-room bungalow; barn, outbuildings, $7000.

31 acres; 7 miles from city; on hard road; $250 per acre.

35 acres in Bridgeton; ripe for subdivision.

192 acres 8 miles from city; 8-room residence; 140 acres in cultivation, 5000 feet frontage on hard road; for the very low price of $160 per acre.

See me for bargains in farms and acre tracts. Let me know your wants.

E. R. DORRN, 120 S. FLORISSANT RD. TEL. ATwater 1156. FERGUSON, MO.

Texas

FARM—In Rio Grande Valley; 10 acres; best irrigated citrus land; will trade; bargain. 3725 Blow ave. Watson.

TEXAS CITRUS GROVES

In lower Rio Grande valley, south Texas. See Grover C. Jennings, 2104 Arlon for next excursion trip. FOrest 0165 or 0105. (c)

RIO GRANDE VALLEY

Next trips, March 2, 9, 16, 23 and 30th. Total costs, single, $45; couple, $75; grapefruit, orange and winter vegetable lands. Silber, 4131 Magnolia. LAclede 4991.

GULF COAST FARM.

2½ MILES OF ALICE, TEX.

370 acres, 120 acres in cultivation; $100 per acre. Land suitable for general crops and citrus fruits. Good well and windmill, small tenement house; half cash, balance on terms; a barrain. Brown Fuller, Alice, Tex.

REAL ESTATE—OTHER CITIES

BUNGALOW—Sale or trade; 5 rooms; new; lot 66x300, near Centralia; will consider small farm. J. L. Apple, 1928 Iverson St., Louis

REAL ESTATE—COUNTRY

SUMMER COTTAGE—Ideal location on bluffs, overlooking Meramec River; good house, outbuildings and electricity; acreage ground. Call or see G. B. Zumwalt, Robertsville, Mo.

FINANCIAL

LOANS ON REAL ESTATE

ANY sum, 1st or 2d deeds. Riverside 5200. Harry Newman, Inc., 4301 S. Kingshighway.

CALL us for money. LAclede 9543, KENGEL-WEBER, Real Brokers. (c92)

FIRST and second deeds of trust made; reasonable charges; quick service. **JOHN B. ABBOTT, Realtor, 709 Chestnut.**

LOANS ON CITY OR COUNTY IMPROVED —GET THEM AT MODERATE RATES. HANNAUER, 811 CHESTNUT ST. (c80)

LOANS—On North St. Louis real estate a specialty, at lowest rates in sums to suit. J. H. VOLLMACH & CO., 5600 N. Broadway. Carl G. Stifel, president. (c99)

MONEY for South St. Louis. HARRY NEWMAN, INC., 4301 S. Kingshighway. (c99)

CONSERVATIVE deeds of trust. HARRY NEWMAN, INC. 4301 S. Kingshighway. (c99)

LOANS made on county property; also building loans. WAlash 1158J.

LOANS—On North St. Louis real estate a specialty at lowest rates in sums to suit. J. H. VOLLMACH & CO., 5600 N. Broadway. Carl G. Stifel, president. (c99)

LOANS—City or county real estate. 1st and 2d. Get our terms. PROspect 4434. RAU, 4948 Southwest.

MONEY TO LOAN—CITY AND COUNTY IDEAL REALTY CO., 4476 Washington. DElmar 4781.

MONEY TO LOAN—If you want to make a loan on your real estate, come to see TOM HENNESSY, REALTY CO., 5000 Broadway. Open Monday evenings.(c99)

MONEY TO LOAN—We make real estate loans at reasonable rates; first and second deeds; also building loans. PROSPECT DETERING, 3627 Gravois. PRospect 4334.

MONEY TO LOAN—On real estate, in sums of $5000 to $50,000.

J. J. REGAN, 200 Wainwright Bldg. Phone Main 4492.

MONEY TO LOAN—Up to $17,000 at 6 per cent on improved city or county property; low commissions; immediate reply. John Grether & Co., 811 Int. Life Bldg.

MONEY TO LOAN—Any amount of trust funds at 5 and 5½ per cent interest on real estate security; small charge; privilege of repayment given at any time. REAL ESTATE AGENCY, 120 N. 10th. Established 1855.

MONEY Wtd.—Second deed trust, unpaid balance $65, months; $65 month; balance due May 02, 1929; subject to $3000 first; on 3109 Bulger; discount 10 per cent. FOrest 1958.

CONSERVATIVE 1st and 2d deeds of trust. Harry Newman, Inc., 4301 S. Kingshighway. (c99)

MONEY TO LOAN—On real estate. Prompt attention. STRODTMAN & STRODTMAN R. E. CO., 3607 North Broadway.

MONEY to loan. On first and second deeds of trust, country or city property, any amount. Also gilt-edged deeds of trust for sale. Widown 0155.

Bee Rogers of Clayton

MONTHLY payment loans, first deeds of trust; quick answers; no commission. Kamp, 105 N. 7th; CHestnut 8342.

PLENTY of money to loan on good city real estate; prompt answer; reasonable charges. See us for reliable service. GEO. J. WANSTRATH, 717¾ Chestnut.

SECOND DEEDS OF TRUST WANTED

Income Property Preferred.

PERSONAL SERVICE—Immediate Replies VERNON LAUX, 705 Chestnut. Ches. 8300 (c99)

WE MAKE SECOND DEEDS OF TRUST AT 6 PER CENT INTEREST. Borrowers' Loan Co., 722 CHESTNUT.

A NEW YORK institution seeks loans $250,000 to $10,000,000 on office buildings hotels, apartments, theaters, etc. E A Felix, correspondent Hiland 4344 (c83)

WE MAKE FIRST DEEDS OF TRUST

On improved and vacant city and county property; straight loans or payments arranged to suit the borrower.

N. S. WOOD, INC., 706 CHESTNUT.

MONEY TO LOAN

On city and St. Louis County improved property; amounts from $500 to $10,000.

KORTE, 110 N. 8TH. MAIN 4258.

First Deed of Trust Wanted

$18,000, 1st deed of trust, on good central west property.

GLICK REALTORS, 822 Chestnut.

FIRST DEED OF TRUST

We make, buy, sell first and second deeds of trust at the lowest rates.

GREEN'ER & CO., CHestnut 0331.

MONEY TO LOAN

Any amount on St. Louis and county improved real estate in good locations.

M. A. RUST & SONS REALTY CO.
Main 4551 816 Chestnut Main 4552

MONEY, 5% to 6%

LOANED $750,200 LAST WEEK

To lend in any amount on real estate, no delay; no charge for papers; can arrange to pay back whole or part at any interest date period. (c)

Be Sure to Get Our Figures If You Desire a Loan or Renew a Loan

EDW. K. LOVE REALTY CO.

Main 1207. 704 Chestnut. MAin 1208(c09)

LOANS ON REAL ESTATE

WILL buy equities or refinance. Kinnison 2642 Cherokee. (c09)

JOHN W. BURIAN

4016 Chouteau av. GRand 0593; money to loan; 6 pct. interest; large or small sums; quick. Dependable, courteous; easy terms. (c09)

ANSWER IN TWO HOURS

FASTEST LOANER IN ST. LOUIS LOANING CAPITAL, $1,000,000

Any amount, 5 and 5½ per cent; quick answer; no peddling; no loan list; only firm doing this; come direct; low charge; firsts and seconds; old reliable realtor, established 37 years get our price.

NO SLOW CORPORATION METHODS JOHN A. WATKINS CO., 722 CHESTNUT

"SECOND LOANS" WE SAVE YOU MONEY AND TIME

We make and buy second loans, $1500 to $15,000, on income producing real estate located in the city and University City, on reasonable terms and commission, no delay, no red tape. CHestnut 6249.

GLASER REALTY CO.

508-9 TITLE GUARANTY BLDG. (c)

If You Need Money Quickly SEE US

WE MAKE AND BUY FIRST, SECOND AND THIRD DEEDS OF TRUST AT 6 PER CENT INTEREST

We let you make your own terms.

B. M. FRANK REALTY AND MORTGAGE CO.

16 N. Eighth st. Phone Main 4428. (c99)

6% Money, No Commission

Plan pays off entire loan either at death or when due; eliminates renewal worry and difficulty; get ahead.

PAUL LADLEY,
3719 Washington. Tel. JEfferson 6345. Hours 9 to 11 a. m.; Monday night 7 to 9

Money "SEE US" Money

BUILDING LOANS

Before placing or renewing your loan, get our rates. "SEE US."

Christian Brinkop R.E.Co.

LAclede 3040-41. 3621 S. Grand.(c99)

MONEY TO LOAN in sums to suit on St. Louis or County property. Quick answers; lowest rates.

Established 1891

J. S. ROZIDA REALTY CO.

4006 Chouteau. GRand 0378 (c99)

DO YOU NEED MONEY?

WE MAKE AND BUY

First and Second Deeds

Banking interest quick service.

ROSENBERG BROS.

MORTGAGE COMPANY

501 Pine St. MAin 6208-09 (c99)

MONEY WANTED

GUARANTEED first deed of trust; 6 per cent, $2750; $3000; also first deed of trust notes, $100 and $500 denominations. Alp, 2750.

ROY SENNINGER, Realtor, 722 Chestnut

GUARANTEED FIRST DEEDS OF TRUST on well-secured property of more than double value; amounts, $250, $500, $1000, $1500, $2000, $2500, $3000, $3500, $4000, $5000, $6000, $7500, $10,000. All loans over $1000 and $2000 insurance. GEO. J. WANSTRATH, 717¾ Chestnut. (c99)

INVEST your money in good first deed: $3000, $4000, $5000, $6500. Reinert-Weber, 3539 S. Grand. LAclede 9542. (c92)

MONEY Wtd.—$2000 first deed 80 acres, well improved, highway, Riverside 1275W.

MONEY Wtd.—$2500, first deed on small old income, North St. Louis. Box H-388, Post-Dispatch.

MONEY Wtd.—$2300, 1st deed of trust property double. Call or write 6309 North Drive.

MONEY Wtd.—$8500 first on 1000-acre, level, tillable; suburbs. Webster 2275.

MONEY Wtd.—$600; give $100 interest; pay $30 monthly in notes; give security. 3004 Madison.

MONEY Wtd.—$2000 on my 8-room brick bungalow, oil burner; property cost me $8300; will pay 6 per cent interest, but no broker fee. Box H-378, Post-Dispatch.

MONEY Wtd.—$5000 on my business corner of 3 stores and 2 flats, garages; rents $1800; value $16,000; 6 per cent interest without further cost. Box D-213, Post-Dispatch.

MONEY—Wtd.: $15,000 on first mortgage on property on Franklin av.; income $6360 yearly; private party. Also $7500 on first on Franklin av. property. Box C-88, Post-Dispatch.

MONEY Wtd.—Well secured first deeds of trust; also first mortgage gold bonds for sale; 6 per cent interest; perfect title and title insurance. SIDNEY D. MAGUIRE DETERING, 3627 Gravois. PRospect 4334.

MONEY Wtd.—$2250-$20,000, at 6 per cent, improved property; may take $8000 on trade. SIDNEY D. MAGUIRE REAL ESTATE AGENCY, 120 N. 10th. Established 1855.

MONEY Wtd.—Second deed trust, unpaid balance $65, months; $65 month; balance due May 02, 1929; subject to $3000 first; on 3109 Bulger; discount 10 per cent. FOrest 1958.

CONSERVATIVE 1st and 2d deeds of trust. Harry Newman, Inc., 4301 S. Kingshighway. (c99)

MONEY TO LOAN—$100,000 on improved St. Louis real estate; low interest; advance on rents, second deeds of trust. JOHN S BLAKE & BRO., 815 Chestnut. (c87)

MONEY TO LOAN—On real estate. Prompt attention. STRODTMAN & STRODTMAN R. E. CO., 3607 North Broadway.

MONEY to loan. On first and second deeds of trust, country or city property, any amount. Also gilt-edged deeds of trust for sale. Widown 0155.

6% FIRST DEEDS OF TRUST 6%

IN SUMS OF FROM $500 TO $10,000; ALL WELL SECURED; PERFECT TITLES, ETC. WITH EACH LOAN. "SEE US."

Christian Brinkop R.E.Co.

3621 S. Grand LAclede 3040.(c99)

GET OUR OFFERINGS

Have especially attractive real estate loans for sale, flats, apartments, residence, business property in amounts of $1000 to $10,000; papers ready for delivery; interest 5 per cent to 7 per cent; wonderful opportunity for modern buildings, can undoubtedly suit you; real estate loans are our exclusive business. Call or write for our price list issued each Friday.

Edward K. Love Realty Co.

704 CHESTNUT ST (c92)

STOCKS AND BONDS

BROKER or stock salesman to sell $20,000 personal stock. Write R. E. Erwin, 2806 W. Broadway, Council Bluffs, Ia.

ONE hundred shares Mining and Milling Co. stock for sale. 3800A Humphrey st.

RARE SACRIFICE OFFER—700 shares highly conservative, sound St. Louis company 7 per cent preferred stock; earnings 10 times dividend requirements protected by $2,000,000 Washington av. property. W. Foster Lyon Trustee Marquette Hotel (c)

SELL 25 shares Provident Loan at $105. Box B-4 Post-Dispatch.

Be Sure to Get Our Figures If You Desire a Loan or Renew a Loan

EDW. K. LOVE REALTY CO.

Main 1207. 704 Chestnut. MAin 1208(c09)

FOR

MACHINERY
MISCELLANEOUS WANTS
HORSES AND VEHICLES
CLOTHING

SEE PART 1, PAGE 11

FOR

HOUSEHOLD GOODS FOR SALE
AUTOMOBILES
POULTRY AND BIRDS
BICYCLES—MOTOR CYCLES
BOOKS AND PERIODICALS
COAL, COKE AND WOOD
EXCHANGE
JEWELRY, GOLD, SILVER

SEE PART 1, PAGE 10

FOR

LOANS ON PERSONAL PROP'Y
LOANS ON AUTOMOBILES
STORE AND OFFICE FIXTURES
TYPEWRITER AND ADDING MACHINES
BUILDING MATERIAL
Roofing Material
SAFES
SEEDS, PLANTS AND TREES

SEE PART 10, PAGE 6A

MUSICAL

Wanted

REED ORGAN Wtd.—In good condition; must be reasonable. Box M-115, Post-Dispatch.

SAXOPHONE Wtd.—Alto; state particulars and price cash. Box C-203, P.-D.

Musical Employment

ORCHESTRA Wtd.—4-piece. Call COlfax 1632 Monday between 6 and 9 p. m. (c)

PIANO PLAYER desires position with orchestra. 1211 Victor. Victor 2009.

TENOR SAXOPHONE—Doubne on cornet; would like position with good orchestra. PRospect 2070.

YOUNG LADY PIANIST wishes to accompany dances and gym classes. GRand 4515. (c2)

Musical Instruction

ACCORDION taught in 20 lessons guaranteed stage and orchestra. La Pieno, 6342 Delmar. PArkview 2229W. (c09)

BEGINNERS taught popular music; banjo, violin, guitar, etc. 3125 S. Jefferson. (c09)

DEAGAN—Round-top orchestra bells, 1293 S. 11th st.

EARLEST, interesting, piano, saxophone, banjo courses; guaranteed in 20 lessons. All instruments and voice taught; free catalogue. Christensen Method School of Popular Music, 318 N. 8th. 322 N. Grand. (c09)

TEACHER of saxophone, $1 a lesson. LAclede 6061 (c09)

VOICE CULTURE—Marchesi method. Phone DeBaliviere 0907W. Mrs. Hall. (c)

Tuning and Repairing

PIANO tuning; expert, $2; repairing guaranteed. M. KING, Webster 2205. (c)

PIANO tuning, $2; repairing guaranteed Feldman, 4509 Shenandoah. PRos. 3900. (c)

Tuning and Repairing

Pianos, players, electric motors; rolls for electric pianos. H. KEMPER, 4076 S. Grand. Riverside 0503 Member N. A. P. (c)

Instruments For Sale

ACCORDION—Piano style; will sacrifice. 3079 S. Broadway.

ACCORDION—Piano style; like new cheap. La Piepo, 6342 Delmar. (c09)

BANJO—Bacon silver-bell and case; will sacrifice. 1633 S. Broadway. (c09)

BANJO—Vega, long neck. 3518 S. Jefferson. LAclede 5696. (c09)

BANJO—Tenor Washburn professional; guaranteed new; and case, $100; accordion piano, Hallet-Davis, imported 3½ octaves; 120 bass; $75. Benj. Jean, 3751 Westminster pl. Lindell 1784W. (c2)

CONN TRUMPET—$35; Buescher saxophone, $85. Buescher tenor saxophone, $65; all silver-plated with gold bell. J. Plachi & Bro., 609 Pine.

DRUG OUTFIT—Complete. "Leedy," 3710A N. Garrison.

DRUMS — Snare drum and traps; must sell. 1633 S. Broadway.

GUITAR—Genuine Hawaiian; excellent bargain. GRand 0414W.

SAXOPHONE—Buescher silver, E-flat alto. $70. Riverside 5076W.

SAXOPHONE—E flat alto; very good condition; cheap. CAbany 1924J. (c2)

USED SAXOPHONES — $35 up, cornets $6 up; hundreds of other instruments; all sacrifice prices. HUNLETH MUSIC CO., 516 Locust st. (c62)

SAXOPHONE, C melody, with case, $29.50. PIANO ACCORDION, 80 bass, like new, with case, $77.50. Free lessons. Easy terms. We help organize bands. Many other real bargains.

Ludwig MUSIC HOUSE
8211 WASHINGTON AV

VIOLIN OUTFIT—Cheap; also exchange; repair. Ross, Forest 2020R. 1600 Burd. (c80)

Pianos and Organs For Sale

CHICKERING SMALL Parlor Grand; good tone and condition; one of several extraordinary values in exchanged grands; special this week; $475, including bench; immediate delivery for a small initial payment; balance from $2.50 weekly. AEOLIAN CO., 1004 Olive st. (c37)

GABLER UPRIGHT—Solid mahogany; organ. 4928 Pinkman.

HARRINGTON Small Grand; mahogany; exchanged; beautiful condition; $475; an extraordinary value at the price; will take trade; immediate delivery for a small initial payment; balance from $2.50 weekly. AEOLIAN CO., 1004

RADIO

Radio Service

LL PRospect 1333 for radio service and repairing. Authorized dealer of the new radio electric radio and Atwater Kent electric. See these wonderful sets at Peabody Radio, 3408 S. Jefferson. (c09)

IPERT radio service and repairing. $1.50 per call. Cabanne 0740.

ARANTEED radio service day or night, $1.50 per call. Lauded Radio Co. Riverside 2636. (c8)

ADIO SERVICE—Satisfaction guaranteed $1.50. Murnane Music Co., 3826 Olive st. Lindell 9262. (c8)

ADIO EXPERT—Repairing any make; service calls, $1; work guaranteed. Duo Radio Co., 4340 Delmar. FOrest 1881. (c7)

ELIABLE SERVICE—All work guaranteed. Ray Radio Lab. Riverside 3802.(6)

E FIX 'EM—Service calls $1.50; aerials $7.50; new and used sets for sale. CO. 7120J. Authorized dealer Kolster Radio. (c6)

AUTOMOBILES

Wanted

LL AUTOS bought for cash; mortgages paid. CALL LAclede 5910.

LL autos bought, cash; mortgages paid. Call 2284 Williams. 4807 Easton.(c8)

LL autos bought, consigned, loans; quick. 2248 S. Grand. GRand 5385.(c8)

LL autos bought for wrecking at 4318 Delmar. Lindell 7340. (8)

LL AUTOS Wtd.—Any condition. Call Sunday morning and all week. Lindell 1420. Tamebaun, 4023 Easton.

TOS Wtd.—Late models; pay cash. 5930 Easton. Delmar 1904. (c8)

TOMOBILES bought; Chevrolets, Fords, etc.; loans. Lindell 7512. 3150 Locust.

TOS Wtd.—Highest prices paid, any condition. Tyler 0884. 3126 N. 9th. (c8)

TOS Wtd.—Pay spot cash; need them badly. Open til 9 p. m. 3214 Locust. (c8)

TOS Wtd.—1000, for wrecking; highest prices paid. 2710 University. Lin. 9575. (c9)

TO Wtd.—Light coupe or sedan; must be late model with low mileage for cash; not over $400; no Chevrolet. Box C-116, Post-Dispatch.

OCK MOTOR buys cars for cash. 4418 Olive, at Newstead. JEfferson 8200 (c8)

HEVROLET OR WHIPPET Wtd.—1927 touring or sedan. Box M-408. Post-Dispatch.

HEVROLET Wtd.—1926 coach; must be reasonable; from private party. Olive 1 Chestnut 0429. (c67)

HEVROLET COACH Wtd.—Late 1927 or 1928; can trade new Victor or Victrola or make offer. Schindler Music Shop, 7 Hiland

ARS Wtd.—All kinds, pay best prices. Call 1644 S. Jefferson. (c9)

ARS Wtd.—To sell consignment; reliable party; free storage. Chestnut 9718.

ARS AND TRUCKS Wtd.—For salvage and parts; also scrap and metals of all kinds. South Side Auto Parts, 1005 S. 12th. Victor 4146 (c8)

LOSED CAR Wtd.—Down payment on new Studebaker. FOrest 7490M

RD—Coupe or sedan, for electric radio set; cash. 3628 Palm st. (c)

OLD ROADSTER Wtd.—Or coupe; state model, condition and price. Box M-384, Post-Dispatch.

RNITURE TRUCK Wtd.—Or stake body, good order. GRand 9488. (c)

SAN Wtd.—Best 7-passenger I can get for $250 cash; between 9 and 2 Sunday. (c)

SED PINION ASSEMBLY Wtd.—For 1915 Packard Model 6-48 Single 6. Louis Rutz, 6627 Easton.

ATE model car; have several equities in real estate. Box M-365, Post-Dispatch.

Cash—Best Prices

Mortgages paid off; any models. 4166 (c8)

RUCK—Wtd.; for classy sport touring; even trade. Residence, 3915 Delmar.

RUCKS—1-ton, model T, late; state condition and lowest cash price. Box C (c) 4, Post-Dispatch.

$25,000 CASH FOR AUTOS

Bring cars; get cash; mortgages paid.

MONARCH 3187 Locust st. (c8)

CASH FOR AUTOS

Best prices paid or will make a loan. GUARANTY MOTOR CO., 2936 Locust. (c8)

$40,000 CASH FOR AUTOS

1919-29 Cadillac, La Salles, Lincolns, Packards; other makes 50 to $3500. See first. MOTORIST, 1834 Locust. CH. 8891

JUST STARTING TO BUY

Fords, Chevrolets, all makes of used cars; cheapest prices paid; mortgages paid off; time if you wish. Open evenings. CARROLL-ABELN AUTO CO., 3856 Easton. (c6)

For Hire

READY HAULING Wtd.—For 3-ton stake truck. Call Riverside 6784J.

Automobiles For Exchange

TILL exchange $775 Brunswick Radiola combination for a good paid car. Call J. Neuner, Riverside 6599. (c)

Broughams For Sale

ADILLAC—1926 5-passenger brougham; has truck on rear; 2 spares, fine condition throughout; bargain, $1050; terms; trade.

TATE MOTOR CO., INC., 3041-43 Locust.

BROUGHAMS

Chrysler 70, 1927, $695; Hudson, 1925, $95; Moon, 1925, $350; Hudson, 1926, $450; and others; terms, trade; always open.

TATE MOTOR CO., Inc., 3041-43 Locust boulevard. JEfferson 3715

1927 BUICK BROUGHAM

5 passenger, like new, bargain, terms, trade. PIERCE-ARROW DISTRIBUTER. DElmar 0188. Used Car Annex, 439 N. Euclid av. Open Sunday. (c)

Chevrolet Landau Brougham

1926, 5 passenger, like new, bargain, terms, trade. PIERCE-ARROW DISTRIBUTER. DElmar 0188. Used Car Annex, 439 N. Euclid av. Open Sunday. (c)

BROUGHAM—Buick; 1926; 5 passenger; like new; bargain; terms; trade. See this at 6 2367A Kensington st.

HUDSON—Brougham; cheap; cash, terms or trade for small car. Call from 1 to 6. 2367A Kensington st.

HUDSON—Brougham; 1926; also coach, $295 and $195; or best offer. 4904 Natural Bridge.

HUDSON—Brougham, 1925; low mileage; sound and mechanically perfect; will sell finished; cheap at $485.

WEST SIDE BUICK AUTO CO., Kingshighway and McPherson. DEL. 0305.

1927 Hupmobile Brougham

This very late model 2-door brougham body is in fully new condition. It is fully equipped and carries our guarantee. A remarkable bargain.

OUR CARS ARE PLAINLY PRICED.

WEBER IMP. & AUTO CO., 19th and Locust. CEntral 8420. 3015 Locust. JEfferson 1111.

1928 Marmon Brougham

2-door straight 8; looks like new; perfect condition; 80% tires. Model known as little Marmon 8. Biggest bargain in town. Only $850; liberal terms.

HUDSON-FRAMPTON, 3309 Locust

TUTZ—8 in line brougham; late 1927; used $4000; unusual value $1250; terms; trade. Williams, 4807 Easton.

Cabriolets For Sale

1928 Auburn Sport Cabriolet

Car can hardly be told from new; good throughout; must cash bargain. 4507 Delmar. HAZELRIGG MOTOR CO.

CHEVROLET—Cabriolet, 1927, like new, cheap; terms. 1644 S. Jefferson.

CHEVROLET — Cabriolet, 1927; rumble seat, 1928; trade; terms. 1644 S. Jefferson.

CHEVROLET — Cabriolet, 1927; rumble seat; real class; cheap. 4593 Easton.

CHEVROLET—Cabriolet, 1928 red sport, $395. $110 down. 4536 Olive st.

CHEVROLET—Cabriolet, 1927; rumble seat; like new; terms; bargain; open Sunday. Morris, 2810 Olive.

CHEVROLET—Coach, late 1927; used like new; terms. Kirkwood 219W.

CHEVROLET—Coach, 1928; like new; $395; terms, trade. 3114 Cass.

CHEVROLET—Coach, 1926; $250; terms; trade. 3150 Locust.

CHEVROLET—Coach, 1926; $250; terms; trade. 3150 Locust.

CHEVROLET—1926 coach; like new; $165; trade; terms. 1644 S. Jefferson.

CHEVROLET—Coach; all new tires; perfect condition; $165. 3843 Easton. (c)

CHEVROLET—1926 coach; like new; $165; trade; terms. 1644 S. Jefferson.

CHEVROLET—1925 coach; big bargain; $195; $65 down. Graupner, 3418 Locust.

CHEVROLET—6 nice 1926 coaches, $150-$225. Williams, 4807 Easton. (c7)

CHEVROLET—1928 coach; very low mileage; finish same as new; priced to sell today; terms. 2244 S. Kingshighway.

CHEVROLET—1927 coach; A1 condition; $375. Clay-Goodloe Auto Co., 5841 Delmar. (c)

CHEVROLET—Coaches, 1929; new 1928-27 like new; terms. 3522 Natural Bridge.

CHEVROLET—1928 coach; wonderful buy; $425; terms. Gilliam-Epstein Chev. Co., 3629 Easton. (c)

CHEVROLET—Coach; real bargain; terms. Biz 4 Chev. Co., 2218 S. Jefferson. (c7)

CHEVROLET—Coach; nice car; good rubber; good motor, $165; terms. Morris, 2810 Olive.

CHEVROLET — Coach; real bargain; terms. Biz 4 Chev. Co., 2520 S. Jefferson. (c7)

CHEVROLET—Coach; late; seat covers, bumpers, like new; easy terms. WEBB-BUICK, 2837 N. Grand, Lin. 2900.

CHEVROLET—1927 coach; perfect condition; $325; terms. Gilliam-Epstein Used Car Dept. 5870 Easton. (c)

CHEVROLETS—Coaches and coupes, 1925 to 1927 models; $130 to $300; terms. Henry Kuhlman, 5149 Easton. (c59)

CHEVROLET—Coach, '28, driven 3000 miles, 4-month old, $500; terms. 4528A Delmar 2759R.

CHEVROLET—5 1928 coaches, like new; cheap; trade; terms. 2506 S. Jefferson. (c57x1)

CHEVROLET—1926 coach; perfect condition; sacrifice $290; terms. Gilliam-Epstein Chevrolet Co., 5929 Easton.

CHEVROLET—1927 coach; in the pink of condition in every way; 5 good tires, 2 bumpers; a real buy; only $138 down. Flint Chevrolet Co., 4710-20 Delmar. (c)

CHEVROLET BARGAINS

Coaches, coupes, cabriolets and sedans; all late, models, in first-class condition; all with an OK that counts; prices right; terms to suit.

WELLS MOTOR CO., 2880 N. Spring.(c80

CHEVROLET BARGAINS

Coaches, coupes, cabriolets and sedans; all late models, in first-class condition; sold with an OK that counts; prices right; terms to suit.

WELLS MOTOR CO., 3008 N. Grand.(c62)

CHEVROLET, 1927 coach; like new; $375; terms, trade. 3114 Locust.

CHEVROLET 70—1926 coach, like new, $295; terms. 3150 Locust.

CHEVROLET 70—Coach; cheap; also Chevrolet touring. 3934 Olive.

CHEVROLET-4—1928 coach; cheap; trade; terms. 2506 S. Jefferson.

CHEVROLET 60—1927 coach; $390; Chevrolet coach, 1927; perfect; only 9000 miles; $495. 4746 Easton. (c)

CHEVROLET—Coach, 1928; like new; also Chrysler sedan, 1929; perfect; trade. 2860 McNair av.

CHEVROLET—Coach, No. 50; perfect condition; bargain. CAbany 6322W. Cabin 8820

CHRYSLER COACH

Late 1927, just like new. The car cannot be duplicated anywhere at the price of $495; terms to suit you; trade. Hurry!

WEST SIDE NASH CO., 5143-45 Delmar bl. Open all day Sunday.

CHRYSLER 65 COACH

This is absolutely a brand-new automobile; has never been driven; see this car. OUR CARS ARE PLAINLY PRICED.

WEBER IMP. & AUTO CO., 19th and Locust. CEntral 8420. 3015 Locust. JEfferson 1111.

AUTOMOBILES — Coaches For Sale

1926 CHRYSLER COACH

This famous economical peppy 4-cylinder car in perfect shape throughout; 4-wheel brakes, winter front, nearly new tires; can be had at a bargain.

OUR CARS ARE PLAINLY PRICED.

WEBER IMP. & AUTO CO., 19th and Locust. CEntral 8420. 3015 Locust. JEfferson 1111.

South Side Chevrolets

Chevrolet coaches, 1926 and 1927; extra good values; low priced; several cars to select from. 3645 S. Grand.

IMMEDIATE DELIVERY

$50 OFF Terms, Service Guarantee	Two 1929 Chevrolet "6" Coaches Sedans	UNIVERSAL 3229 LOCUST If the car you want isn't on our floor, we can get it for you at a reduced price.

3 1929 De Soto Coaches $793.00

SAVE $165.00 Terms Service Guarantee

UNIVERSAL 3229 LOCUST Name the Car and we will get it for you at a reduced price. Fully Equipped

1929 DURANT 6 COACH. Very latest model; save $200.

OLIVE MOTOR CO. 3108 LOCUST

ESSEX 6—Coach, 1926, $125; $50 down; clean. Williams, 4807 Easton.

ESSEX—Coach, 1926; very good condition; 7000 miles; $395. 4713 Vernon.

ESSEX—1924 coach; new tires; $55; trade; terms. 1644 S. Jefferson.

ESSEX—Coach, 1926; trunk, bumpers; sacrifice, $95; terms. Kirkwood 219W.

ESSEX—Coach, 6-cylinder; runs good; bargain; $55. 4568 Easton.

ESSEX—Coach, 1925; runs good; $100. Auburn Used Car Dept., 2007 Locust. (c)

ESSEX—1926, coach; guaranteed condition, $75; terms. 2506 S. Jefferson.

ESSEX—Coach, 1928; run very little; $450. 2307 Russell. (c)

ESSEX—Several late models; perfect; low price; terms; trade. 2819 S. Jefferson.

ESSEX—27 coach; real bargain; terms; others. 3933 Olive.

ESSEX—several late models; perfect; low price; terms; trade. 2315 S. Broadway. 1903 Sidney

1927 ESSEX COACH

Biggest bargain in town; paint looks like new; 5 good tires; nice car at $295, part cash.

4301 Delmar. HAZELRIGG MOTOR CO.

ESSEX COACH, LATE '27

Here is a real value; cannot be told from new; driven only a few thousand miles; will guarantee; has all extras. Go-ing today for only $175 down, balance easy terms.

WEST SIDE NASH CO., 5143-45 Delmar bl. Open all day Sunday.

ESSEX COACH, 1928

Condition same as new; new tires. A perfect driving car. $165 down. Long terms on balance.

HUDSON-FRAMPTON, 4823 Easton

USED CARS MUST GO

20 Essex coaches, sedans, sacrifice. 20 Hudson coaches, sedans, sacrifice. 10 Ford coupes, sacrifice.

5 Essex coupes, sacrifice.

1927 Hudson coach, $495.

1927 Hupp 8 coupe, $695.

1926 Hupp 8 sedan, $495.

1929 Essex coupe, new, $895.

1928 Essex roadster, $395.

1926 Nash business coupe, $495.

1926 Packard 6 sedan, $695.

1927 Chrysler 6 coupe, $395.

20 1926 Essex coaches, $195.

1927 Hudson coach, perfect, $495.

100 OTHER REAL BARGAINS HURRY TO A. B. C. 3521 PAGE BOULEVARD

COACHES—COACHES

Essex, 1927, $295; Essex, 1925, $125; Diana, 1927, $475; Buick, 1926, $450; Chevrolet, 1927, $295; Hudson, 1928, $650; Studebaker, 1925, $350; Nash, 1928, $495; others received in trade daily; terms, trade; always open.

TATE MOTOR CO., Inc., 3041-43 Locust boulevard. JEfferson 3715

5 ESSEX COACHES

Completely overhauled; refinished, $125 up. 2480 Manchester.

FORD—Coach, '26; good condition; good tires; $160. EVergreen 4971. (c)

FORD—Coach, 1926; model A; barrain; fully equipped $145 down; trade. Allen James, 2900 Olive. (c)

HUDSON—Coach; new tires etc., $95; terms, 2506 S. Jefferson.

FRANKLIN—Coach, model 10-B; like new; $245; terms. 4568 Easton.

SAVE $800 Terms, Service Guarantee	Direct from factory. 53—1929 Gardners Various Body Types. Colors.	UNIVERSAL 3229 LOCUST Simple! Once it's explained how we sell at reduced prices.

HUDSON—1926 coach; big bargain; see; $185; $60 down. Graupner, 3418 Locust.

HUDSON—Coach; 1926; like new, $185. 4593 Easton.

HUDSON—1926 coach. Jack Norder. 5173 Easton. FOrest 1113. (c37)

HUDSON—Coach; perfect condition; two-tone green; neat, classy. See this rare bargain first. Owner must sacrifice; $325; arrange terms. Car at garage, 6135 Delmar.

HUPMOBILE—1927, 6; good as new; low mileage; sell or trade for bungalow lot, city or county. EVergreen 0331. (c)

1926 JEWETT COACH

Very good running condition; $195; on terms or trade.

GOEDECKE-WEBER, 5156 DELMAR. FOrest 2040. Open eve. and Sunday.

MOON COACH

1927; brand-new car appearance; excellent tires and motor; a real value at only $225 down. See today and compare.

CHRYSLER USED CAR STORES, MIDWEST MOTORS, INC., 2501 S. Jefferson. 2928 Locust.

NASH—'27; perfect motor; new tires; $90 cash; private party. Riverside 3485J.

NASH—'27, coach, in good shape; priced right. 4163 Manchester. (c)

NASH—1929 special 400; coach; Ford, in trade. 3903 S. Compton.

NASH—Coach, 1928; like new; $485; bargain; terms. 3522 Natural Bridge.

1925 NASH COACH.

Late model with 4-wheel brakes, first-class duco job; new seat covers; $295 almost new tires; going at.....

BRAHM-MITCHELETTE MOTOR CO., GOOD WILL USED CARS. 1049 S. BOYLE AT MANCHESTER. Riverside 8536. GRand 8537. OPEN SUNDAY AND EVENINGS.

1928 NASH COACH, $495

Perfect condition; appearance like new; terms.

GUARANTY MOTOR CORP., 2936 Locust.

Nash Advanced Six Coaches

We have several of these reconditioned Nashes that we must close out at once. Make us an offer; terms or trade.

WEST SIDE NASH CO., 5143-45 Delmar bl. Open evenings.

NASH COACH, 1927

Excellent condition; new tires, new Duco finish; a wonderful value, only $250 cash, balance in 12 months.

WEST SIDE NASH CO., 5143-45 Delmar bl. Open evenings.

NASH SPECIAL 6 COACH

Excellent condition; has good tires and paint; special today, only $475; best terms or trade.

WEST SIDE NASH CO., 5143-45 Delmar bl. Open evenings.

AUTOMOBILES — Coaches For Sale

NASH—Coach; 1926; very good; $425; must sell. 5707 Goener av.; after 5 p. m. Riverside 8103W.

OAKLAND—Coach, 1927; perfect condition; runs perfect; $325. 4965 Lotus.

OAKLAND—Coach; late 1927; like new; trade, terms. 2860 McNair av.

OAKLAND—'27 coach; perfect in every way; others. 3933 Olive.

OAKLAND—'28 coach; almost new; $695; '26, $495; terms; trade. YAHLEM, 1035 N. Grand.

OAKLAND COACH, 1928. Excellent condition; fully equipped and heater; terms if desired. Call JEfferson 8453. Mr. Gerardot. (c)

OAKLAND—Coach; all American; late 1928; practically new; $695. ROYAL MOTOR SALES, 3118 Locust. (c)

OAKLAND—'28 All-American coach; real sacrifice; $1285 value; one-half price $642.50; also perfect 1927; only $450; about $150 down. Graupner, 3418 Locust.

OLDSMOBILE—Late 1928 coach, $595. $167 down, $41 monthly; car like new. Dutton, 6320 Delmar. (c)

OLDSMOBILE 1927 COACH

Car has had excellent care; motor perfect; original finish; only $450. SCHNURE-BUICK, 2018 Locust st.

OVERLAND 6—1926 coach; very cheap; terms, 2506 S. Jefferson.

OVERLAND—Coach, 4-cylinder, 1926, $215; a bargain. 3803 Ivory. (c62)

PONTIAC—1927 coach; A1; dirt cheap; $395; $130 down. Graupner, 3418 Locust.

PONTIAC COACH—1927, reconditioned thoroughly; $455; terms, trade. 3803 Ivory. (c62)

PONTIAC—1926; good condition; $275, or will trade on newer car. 5815A Richland. PArkview 6649R.

PONTIAC—1927 coach; like new; perfect mechanically; bargain; terms; open Monday evening. Morris, 2810 Olive

PONTIAC—1927; original new-car appearance; wonderful shape; plenty extras; bargain; open Sunday. Triangle, 5621 Gravois.

PONTIAC COACH, $75 Down; fully equipped.

OLIVE MOTOR CO. 3108 LOCUST

1926 PONTIAC COACH

A light six, with bumpers front and rear, automatic windshield cleaner, good spare tire. Remarkable value at.....

$295

BRAHM-MITCHELETTE MOTOR CO., GOOD WILL USED CARS. 3537 S. KINGSHIGHWAY. Riverside 8536. Open Sunday and Evenings.

IMMEDIATE DELIVERY

$75 OFF Terms, Service Guarantee	1929 Pontiac Coach	UNIVERSAL 3229 LOCUST No matter what car you want, see us first for a reduced price.

STUDEBAKER—Coach, best buy in town; only $745; hurry; open all day.

CHRYSLER, 2827 N. Grand, Lin. 2900

STUDEBAKER—6 coach; sedan-6; 90 model; a real bargain. $225. ROYAL MOTOR SALES, 3118 Locust. (c)

Studebaker Coach, 1926

Standard 6 runs exceptionally good; brand-new tires; finish in fine condition; $95 down.

HUDSON-FRAMPTON, 4823 Easton

WHIPPET—1927 coach; excellent condition; cheap; terms. 2506 S. Jefferson.

1927 WHIPPET COACH, $95

Down; original finish and it's like new.

GUARANTY MOTOR CORP., 2936 Locust.

1927 WHIPPET COACH

Excellent condition, new tires, fully equipped, guaranteed.

LASKER, CHRYSLER DEALERS. 5656 Gravois. Riverside 5040. (c)

1928 WHIPPET COACHES

Just a few of these popular fast selling little cars. All thoroughly reconditioned and guaranteed. Priced from $385 to $445. Terms or trade.

R. E. JOHNSON, INC. WILLYS-OVERLAND BLDG. CENTRAL 4540. LOCUST AT 23D. OPEN EVENINGS AND SUNDAY.

COACHES

Various makes, in splendid mechanical condition, relacquered, will give satisfaction. The place where we give 5-day trial. Terms or trade.

GROSS-BUTLER MOTOR CO.'S USED CAR EXCHANGE 2944 Locust

Coupes For Sale

BUICK—1927, 4-passenger coupe, standard 6; fully guaranteed. 1805 Russell. (c)

BUICK—Coupe, 1927, rumble seats; $580; terms, trade. 3814 Lafayette.

BUICK—Master, country club, 5500 miles, $475, bargain. 1109 Lami. (c)

BUICK—1925, Master 6 coupe; seats 4; a real value, $325; $125 down; trade. Williams, 4807 Easton.

BUICK—1923, Master 6 4-seat coupe; a dandy; $395; $135 down; also fine '24; $285; $95 down. Graupner, 3418 Locust.

BUICK—Country club coupe, 1927, Master 6; like new; $450; standard coupe, perfect; open Sunday, 1805 Russell. (c)

BUICK—Coupe, 1927, 5-passenger Master 6; excellent condition; $675. 1800 Montgomery. (c)

BUICK—5-passenger coupe; maroon; new tires; cost $2100; unusual saving. $795.

KUHS-BUICK, 2837 N. Grand, Lin. 2900.

BUICK—Coupe; running condition; five tires; cheap at $28; terms, trade. 3214 Locust.

BUICK—1927 coupe; rumble seat; driven 10,000 miles; perfect throughout.

SOUTH SIDE BUICK BRANCH. Victor 2796. 2651 Lafayette.

BUICK—Coupe, both standard and master models; all these cars have many extras and are very clean.

SOUTH SIDE BUICK, 3654 S. Grand.

BUICK—1927 standard 4-passenger coupe; save money and time here.

SOUTH SIDE BUICK BRANCH. Victor 2796. 2651 Lafayette.

BUICK—1926 Master 6-54C country club coupe; none better; we mean it; first quality new Goodyears; haos rumble seat; only $725 down. Graupner, 3418 Locust.

BUICK—1928 standard coupe, first-class in every respect; has rumble seat; sacrifice; good value at $845.

SOUTH SIDE BUICK AUTO CO., Kingshighway and McPherson, DEL. 0305

BUICK COUNTRY CLUB COUPE. Slightly used; rumble seat; big bargain.

OLIVE MOTOR CO. 3108 LOCUST

BUICK COUPE, 1928

Standard Six. All extras. Like new. $200 down.

MONARCH, 3137 Locust.

1927 BUICK SPORT COUPE

Original finish; motor perfect; new tires rumble seat. $850.

SCHNURE-BUICK, 2018 Locust st.

BUICK MASTER COUPE

Dipped a beautiful maroon; motor quiet; a real buy for $600.

SCHNURE-BUICK, 2018 Locust st.

1926 BUICK COUPE

4 passenger, like new, bargain, terms. PIERCE-ARROW DISTRIBUTER. DElmar 0188. Used Car Annex, 439 N. Euclid av. Open Sunday. (c)

BUICK MASTER COUPE

Run 2200 miles; like new. Rumble seat. Price $1200; terms.

MONARCH, 3137 Locust.

1928 BUICK COUPE

Two-passenger. This car is in excellent condition throughout; priced unusually low at $750.

WEST SIDE BUICK, FOrest 7180. 5427 Easton.

1929 BUICK COUPE

A 4-passenger Master Six Buick, one of those big heavy cars, in good condition, with the exception of paint. Buy $175 it today at.....

BRAHM-MITCHELETTE MOTOR CO., GOOD WILL USED CARS. 3537 S. KINGSHIGHWAY. Riverside 8536. Open Sunday and Evenings.

Cadillac Coupe

Type 61, 5-passenger, in good condition, full equipment; many miles of good transportation. $275.

OLIVER CADILLAC CO., JEfferson 3084 3333 Locust St.

Coupes For Sale

1928 CADILLAC COUPE

341 Cadillac convertible sport coupe; 2 or 4 passenger; equipped with 6 wire wheels, 2 mounted forward in fenders; the only used Cadillac coupe ever offered in St. Louis at this price, $2400; cost new $4473.

MOTORISTS, 1834 Locust.

CHEVROLET—1927 coupe; like new; cheap; trade; terms. 2506 S. Jefferson.

FORD—1928 sport coupe, $425; terms, trade. 3214 Locust.

CHEVROLET—Coupe, 1926; fine shape; clean; $195; terms. 4568 Easton.

CHEVROLET—1926 coupe; new tires; perfect condition; $165. 3843 Easton.(c)

CHEVROLET—Coupe; late 1927; rumble seat; perfect; $275. 4965 Lotus.

CHEVROLET—Coupe, 1926, $195; coach, $165. $50 down. 4593 Easton.

CHEVROLET—Coupe; late 1927; perfect; only $475; terms. 4050 Easton. (c)

CHEVROLET—Coupe, repossessed; bargain if sold Sunday. 3629 Olive. (c)

CHEVROLET—Coupe; late 1927; perfect; $140; Ford, $130; terms. 1707 Geyer.

CHEVROLET—Coupe, 1928; like new; bargain; easy terms. 3116 Cass.

CHEVROLET—Coupe; 1927; $235; a bargain. 3803 Ivory. (c62)

CHEVROLET—5 coupes, late 1926, perfect; trade, terms. 2860 McNair.

CHEVROLET—1926 coupe, like new; $165; trade, terms. 3844 S. Broadway.

CHEVROLET—Coupe; late 1928; almost new; trade; terms. 2860 McNair av.

CHEVROLET—1926 coupe; $215; clean as a whistle. 3803 Ivory. (c62)

CHEVROLET — Coupe, 1927, like new, $250; terms. Kirkwood 219W.

CHEVROLET—Coupe, 1927; like new; bargain; easy terms. 3114 Cass.

CHEVROLET—Coupe, 1926; A1 condition; $295; terms. 4568 Easton.

CHEVROLET—Several late models; perfect; low price; terms; trade. 2819 S. Jefferson.

CHEVROLET—'28 coupe; like new; only $550; '27 coupe, $250; '26, $150; terms, trade. YAHLEM, 1035 N. Grand.

CHEVROLET—Several to select from. See these bargains today; terms, trade. 2819 S. Jefferson.

CHEVROLET—'28 coupe; like new; only $550; '27 coupe, $250; '26, $150; terms, trade. YAHLEM, 1035 N. Grand.

CHEVROLET—1927 coupe; in good condition; bargain, $475; terms or trade. Allen James, 2900 Olive. (c)

CHEVROLET—1927; in best of condition; only $375; terms. Gilliam-Epstein Chevrolet Co., 5929 Easton. (c)

CHEVROLET—1927 coupe; driven very little, perfect condition; like new. SOUTH SIDE BUICK BRANCH. Victor 2796. 2651 Lafayette.

CHEVROLET—Coupe; late model; repossessed; sold for balance due; repainted; in fine condition; $50 down; easy terms. 2927 Morganford.

CHEVROLET — 1927 coupe; dandy car; has 5 good tires; 2 bumpers; looks and runs equally well; only $118 down. Flint Chevrolet Co., 4710-20 Delmar.

CHEVROLET—1926 coupe; A1 mechanically; good tires; 2 bumpers; a real buy; only $98 down. Flint Chevrolet Co., 4710-20 Delmar.

CHEVROLET COUPE, $75 Down. Fully equipped; bargain.

OLIVE MOTOR CO. 3108 LOCUST

CHEVROLET — 1928 coupe; black with light stripe and light disc wheels; this is a very handsome coupe; good condition and price.

WEST SIDE BUICK AUTO CO., Kingshighway and McPherson, DEL. 0305

CHEVROLET COUPE, 1928

$395; $100 down; all extras. MONARCH, 3137 Locust.

CHEVROLET COUPE, 1927

$75 down; all extras; payments $20 per month.

MONARCH, 3137 Locust.

SPECIAL BARGAINS

1928 Chevrolet Coupe	$475
1928 Ford 1-ton; model A	$465
1927 Ford tudor	$300
1928 Nash coupe	$495
1927 Pontiac coach	$425
1926 Chrysler sedan	$175

Easy terms; see these today.

4166 OLIVE

1927 Chevrolet Coupe

A real bargain; in excellent condition. Only $300. See today sure.

HUDSON-FRAMPTON, 3309 Locust

CHRYSLER 50—Coupe, 1927; like new; $575; terms. Morris, 2810 Olive.

CHRYSLER—1928 52 coupe; all new tires; new car; $395. 2506 S. Jefferson.

CHRYSLER 70 — Coupe, $815; leaving town; must sell. 2113 Sidney

CHRYSLER 60—Coupe; 1st class condition. 1609 Compton. (c)

CHRYSLER—Coupe, 1928 52, like new; $395; terms, trade. 3844 S. Broadway.

CHRYSLER—Coupe, 1926 four; perfect condition; $295; terms. 3114 Cass av.

CHRYSLER—Coupe, late 1926; like new; $295; terms. 4568 Easton.

CHRYSLER—Coupe 1926; sacrifice, $225; terms. Kirkwood 219W.

CHRYSLER 52—Sports rumble seat, original finish; like new; guaranteed; big saving; terms, trade. Brock-Chrysler, Olive-Newstead.

CHRYSLER 4-PASS.

70 coupe 1927; $200 down; special bargain today.

MONARCH, 3137 Locust.

1927 CHRYSLER 70 COUPE

Looks like new; reconditioned; new tires and paint; perfect car.

LASKER, CHRYSLER DEALERS. 5656 Gravois. Riverside 5040. (c)

CHRYSLER COUPES

1927-28 models 62-70-72; a splendid selection, with extremely low mileage; as low as $310 down; guaranteed by the Chrysler distributer.

CHRYSLER USED CAR STORES, MIDWEST MOTORS, INC., 2501 S. Jefferson. 2928 Locust.

CHRYSLER IMPERIAL

80, 1926; 4-passenger coupe; thoroughly rebuilt in our shops and guaranteed by the Chrysler distributer; brand-new car appearance; cost $3480; now $1000; terms.

CHRYSLER USED CAR STORES, MIDWEST MOTORS, INC., 2501 S. Jefferson. 2928 Locust.

COUPES

Chrysler, Buick, Studebaker, Dodge, Chevrolets and Fords. Late models, at a real price. All clean and fine mechanical condition. All guaranteed. Honest representation. Terms or trade.

GROSS-BUTLER MOTOR'S USED CAR EXCHANGE 2944 Locust

DODGE—Coupe, 1925; runs fine; $110. $45 down. 4536 Olive st.

DODGE—1927 coupe; like new; cheap; trade; terms. 2506 S. Jefferson.

DODGE—Coupe, 1926, like new, $185. 4593 Easton.

DODGE—Coupe; 1925; just 4; like new; $300. 928 S. Sarah. (c)

FORD—Coupes, 2; 1924-25, $55; 2, $85; terms. 4237 Easton.

DODGE—Coupe; late 1925; like new; $195; terms. 4557 Easton.

DODGE—1927 coupe; perfect motor; new tires; $285. 3843 Easton. (c)

DODGE—26 coupe; must sell for balance of mortgage, $178. Motorists, 1934 Locust

AUTOMOBILES — Coupes For Sale

DODGE—Coupe, in good shape; private owner. Call 3804A St. Louis.

DODGE—Coupe, wire wheels, good motor and upholstery; $50. 4464 Easton.

DODGE—Coupe, late 1926; fine shape; steel body; real sacrifice; $275; terms, trade. 4568 Easton.

DODGE—Coupe, late model; balloon tires; disc wheels; perfect condition; $75 down; will trade. 2849 N. Grand. (c)

DODGE—Coupe, 1923; wonderful condition, $100. William-Epstein Used Car Dept., 5870 Easton. (c)

DODGE—1928; Victory 6 coupe; 12,000 miles perfect condition; will sacrifice at $575. R. Susmon, 314 Trivoli Apartments, 6258 Delmar.

COUPES—COUPES

Dodge fast four 1928, $475; Chevrolet, 1928 $395; Ford, $95; Essex, 1928, $475; Dodge, 1927 $275; Oakland, 1926, $350; Dodge 4-passenger, $100; Studebaker, 1924, $195; Willys Knight, 1924 coupe sedan, $175; Dodge, Senior, 1928, 4-passenger, $850; Oldsmobile, 1927, $450; Chevrolet 1927, $275; Essex, 1927, $350; Nash, 1928 coupe $550, and others; terms, trade; always open.

TATE MOTOR CO., INC., 3041-43 Locust bl. JEfferson 3715.

DURANT—Coupe, 1923; running order; cheap. RIverside 3471; 4945 Newstead. (c99)

ESSEX—1927 coupe; 1st class condition; moving. 1937 N. 10th.

ESSEX—Convertible coupe, 1927; $350; terms, trade. 3400 North Florissant. (c)

ESSEX—'29 coupe; rumble seat; classy little car; like brand new; cost $825; $325; $175 down. Graupner, 3418 Locust.

ESSEX 2-PASS. COUPE

Good, reliable 1928 6-cylinder Essex; neat and trim; good all the way through; a real bargain; see it today.

OUR CARS ARE PLAINLY PRICED.

WEBER IMP. & AUTO CO., 19th and Locust. CEntral 8420. 3015 Locust. JEfferson 1111.

ESSEX COUPE, 1928

Rumble seat; exceptionally clean. Tires and paint just like new. Fully equipped; car a beauty. 15 months to pay.

HUDSON-FRAMPTON, 4823 Easton

FORD—Coupes, 1924, 1925, 1926, 1927; $45 up. Morris, 2810 Olive.

FORD—Coupe, 1922; good condition; $50. 3922 Ashland.

FORD—Coupe, 1926, like new, $65 down, $5 week; trade, 4160 Olive. (c)

FORD—1924 coupes, perfect, new tires, $40 down, $5 week. 4164 Olive. (c)

FORD—Coupe, 1926; A1 condition; fine motor perfect, $175. 1382 Shawmut.(c6)

FORD—Coupe; 1925; extra good condition; only $95. 4965 Lotus.

FORD—Coupe, 1926; perfect; $130; 1924, $85; terms. 1707 Geyer av.

FORD—1925 coupe; balloon tires; perfect; private owner. 2630 Locust. (c)

FORD—Coupe, 1926; exquisite condition; $150 cash. JEfferson 9273. Perfect.

FORD—Model A regular coupe; good condition; $475. Box M-251, Post-Dispatch.

FORD—Coupe; late 1925; perfect; $65. 1924 coupe, $35. 3611 Easton.

FORD—Coupe, 1929; like new; $125; also 1926 sedan, $125. 2811 Easton.

FORD—Coupe, 1925; balloons; fine shape; $265; terms. 4568 Easton.

FORD—1925 coupe; buyer's real buy; $65; trade; terms. 1644 S. Jefferson.

FORD—5 coupes, late 1926, 1925; like new; trade; terms. 2860 McNair.

FORD — Coupes; take your choice for $100; terms. 3029 Olive.

FORD—Coupe, 1924; needs work; $15. 6431 Ridge av.

FORD—1925 coupe; perfect; dirt cheap, $95; $30 down. Graupner, 3418 Locust.

FORD—Coupe, serviceable, overhauled; $50. 3044 Penrose.

FORD—Coupe, 1924; fine motor; bargain, $75. 5090 D'Imar. (c)

FORD—1926, coupe, excellent condition; $165. 2860 McNair.

F

AUTOMOBILES
Sedans For Sale

CHEVROLET

1928 4-door sedan; driven less than 3000 miles; a new car in every sense; see it today; priced at $495.
REO DISTRIBUTING CO.,
2921 Locust st. JEfferson 9625.

1927 CHEVROLET SEDAN

Not a scratch on it; upholstery perfect has complete set of seat covers, Ballcrank bumpers; everything original; a beautiful little car ready to go for only $365; terms or trade.
E. J. JOHNSON, INC.
WILLYS-OVERLAND BLDG.,
Central 4540. Locust at 23d.
Open Evenings and Sunday.

CHRYSLER 65—1929 sedan; beautiful; cheap; trade; terms. 1644 S. Jefferson.
CHRYSLER—62 sedan; good condition. 2427A Osage. Sunday afternoon.
CHRYSLER 70—1927 crown sedan, like new; $645; terms, trade. 3214 Locust.
CHRYSLER—Sedan; 1927; $350 sunday. 3029 Olive. (c)
CHRYSLER—1927 sedan; 70; perfect shape; terms, trade. 3844 S. Broadway.
CHRYSLER—'29 58 4-door sedan; dandy; $295; $85 down. Graenner, 3418 Locust.
CHRYSLER—Sedan, late 58, $253; 70, $215; A1 shape; real bargains; trade; terms. 3522 Natural Bridge.
CHRYSLER 70—Sedan; 1927; extra fine condition; terms. Mendenhall, 2315 Locust. (c)
CHRYSLER—Sedan, model 60; wonderful car, $365. Auburn Used Car Dept., 2007 Locust. (c)
CHRYSLER—Town sedan; Model 72, in excellent condition; bargain. Apply John Barrie, Carleton Co., 12th at Washington. (c7)

1926 CHRYSLER SEDAN $375

Four-wheel brakes; we just got it in; this price is only for today; terms.
GUARANTY MOTOR CORP., 2939 Locust.

CHRYSLER 1928 SEDAN

Original finish; motor perfect; just like new; a bargain for $750.
SCHNURE BUICK, 2218 Locust st.

CHRYSLER 62 SEDAN

1928. Perfect; guaranteed; $700; $200 down.
MONARCH, 3137 Locust.

1927 CHRYSLER SEDAN

Model 50, in beautiful condition; new paint; perfect car.
LASKER, CHRYSLER DEALERS.
5026 Gravois. Riverside 5040. (c)

CHRYSLER 72 SEDAN

1928; royal and town sedan; brand-new car appearance; spick and span throughout; guaranteed by the Chrysler distributor. See it and compare; terms.
CHRYSLER USED CAR STORES,
MIDWEST MOTORS, INC.,
2928 Locust. 2501 Jefferson.

DIANA—Straight 8, de luxe roadster; wire wheels; cost $2200; really worth $700, balance on mortgage, $375; terms, trade. YAHLEM, 1035 N. Grand.
DESOTO SIX—Two sedans; demonstrators, 100 per cent; Fanneily Motor Car Co., 11th and Illinois ave., East St. Louis, Ill., Bridge 2412.
DODGE—Late 1926 sedan; like new; trade, terms. 2840 McNair.
DODGE—Sedan, 1928, refinished; excellent shape; $795; terms. 4568 Easton.
DODGE—Sedan; in first-class condition; $175; terms. 2860 McNair.
DODGE—Sedan; early '27 model; like new; $345; terms. 3522 Natural Bridge.
DODGE—Sedan, 1927; terms, trade. 3400 N. Florissant.
DODGE—Sedan; late 1926; perfect shape; original finish; natural wood wheels, $127 down. 2840 N. Grand. (c)
DODGE—Sedan, 1928 4-door; mechanic will guarantee car for 6 months. Call Riverside 7369W. (c)
DODGE—Sedan; late 1926; standard sedan; looks and runs like new; $495.
ROYAL MOTOR SALES,
3118 Locust.

DODGE SENIOR SEDAN

1929 demonstrator; like new; $250 off list.
BANTLE-PAULETTE MOTOR CO.,
DODGE DEALERS.
6701 Olive St. rd. PArkview 6700.
Open Sunday and evenings. (c)

DODGE SEDAN LATE

This is the latest standard-gear shift; has all extras; looks and runs like new; some today for only $445; must be seen to be appreciated; terms or trade.
WEST SIDE MOTOR CO.,
3143-45 DELMAR.
OPEN ALL DAY SUNDAY.

DODGE BARGAINS

1921 Dodge touring ..... $ 50 00
1924 Dodge coupe 50 00
1924 Dodge sedan 70 00
1925 Dodge coupe 275 00
1928 Dodge standard 6 sedan 695 00
1928 Dodge sedan 975 00
Dodge senior sedan demonstrator, $250 off list.
1928 Olds coupe; like new.
BANTLE-PAULETTE MOTOR CO.,
DODGE DEALERS.
6701 Olive St. rd. PArkview 6700.
Open Sunday and evenings. (c)

VICTORY SEDANS

Dodge 1928 Victory Sedans; either cloth, mohair or leather upholstering. These cars have been driven carefully a few thousand miles, just enough to limber up, and have had the daily supervision and inspection of our service manager. They are fully equipped—snare tire, bumpers, motometer, shock absorbers, mirrors and other accessories. At the reasonable prices we have on them you will have a car that is better than any new car at the same price—one that will last longer, to say nothing of your personal pride in owning one of these dependable automobiles. Terms. Trade. Always open.

TATE MOTOR CO., INC.,

3041-43 Locust Bl. JEfferson 5715.

ESSEX—1927 4-door; perfect condition; new car; $365. 3845 Easton.
ESSEX — 1928 sedan, like new, $445; terms, trade. 3214 Locust.
ESSEX—Sedan latest '28; take in smaller car. 2810 Morgan.

ESSEX SEDAN, 1929

New 4-door; cost $800; our price, $565; terms, trade; also coupe.
MOTORISTS, 1834 Locust.

FLINT—Sedan, late model, like new; cheap; trade. 4904 Natural Bridge.
FORD—sedan, 1924; good condition; 4-speed; $80. 4257 Connecticut.
FORD—Sedan; 1926; perfect; $125; also 1925 coupe, $115. 5811 Easton. (c)
FORD—Tudor, 1927; like new; $110; trade; terms. 1644 S. Jefferson.
FORD—'24 junior sedan; good motor; good condition; $35. 4580 Vernon.
FORD—Tudor; 1928; model A; bargain; easy terms. 3116 Cass.
FORD—1925 sedan; perfect condition; must sell; terms. 3713 Cass.
FORD—sedan, 1926; good condition; new tires. 5947A Rider.
FORD—Sedans, S., 1924-25; low prices; easy terms. 4237 Easton.
FORD—Sedan; good condition; good tires; price $95. Evergreen 2174.
FORD—5 sedans; like new; $80; trade; terms. 2301 S. Jefferson. (c)
FORD—Tudor; 1925; $125; inspected; good condition. 3214 Locust.
FORD—Coupe sedan; refined; $30 down; also some. Williams, 4867 Easton. (c)
FORD—Tudor sedan, 1925 model. 3674 Allemania. (c)
FORD—Tudor sedan, 1925; reasonable; runs good. 3760 Marine. (c)
FORDS—9 sedans; 1927-1925; perfect; trade; terms. 2800 McNair.
FORD—1926 tudor; new paint; balloons; $195; extras; terms. 3067 Olive. (c)
FORD—Tudor; 1924; A1 condition; $125. Call Sunday after 3 p. m. 2438 N. Spring.
FORD—1925 sedan; a dandy; $110; several others; terms. 3067 Olive. (c)
FORD—Tudor, 1924; needs work; balloons, $50. 1707 Gerard.
FORD—Tudor; 1924; only $95; see today. 3067 Olive. (c)
FORD—1925 Tudor; excellent shape; perfect motor; $125. 5080 Delmar. (c)
FORD—1926 Tudor; excellent motor; bargain; $161. 5080 Delmar. (c)
FORD—1925 tudor; motor perfect; $110; trade terms. 3847 Wisconsin.
FORD—Tudor; model A; like new; big saving; guaranteed. 3067 Olive. (c)
FORD—Sedan, 1926 tudor; wire wheels $185 and $165, $65 down, 4336 Olive.
FORD—Tudor sedan, 1925; perfect condition; bargain; terms. 3114 Cass.
FORD—1925 tudor, new tires and paint, $125, $50 down, $5 week. 4100 Olive.
FORD—sedan, late model; use new; 2300 N. Grand. (c)
FORD—Sedan, 1926; good motor; $100 or a bargain. Merris, 2810 Olive.
FORD—Tudor; 1925; $115; clean job, 7810 Ivory. (c)
FORD—Tudor 1926; $185; real value, 2801 Ivory. (c)
FORD—Sedan, 1925; balloons like new; $60. Kilgore, 2139.
FORD—Tudor, late '26, $425; good condition. 2219 Marcus.

AUTOMOBILES
Sedans For Sale

1928 HUDSON SEDAN

Five-passenger; beautifully reduced; 80% tires, latest type motor, 4-wheel brakes. Car looks just like new. Our price only $800. Liberal terms.
HUDSON-FRAMPTON, 3309 Locust

HUP—Century 6 sedan; A1 condition; sell cheap. 3514 Loughborough.
HUPP—Sedan Country Club style, '25; balloons; runs perfect. $210; real buy; terms. 1915 N. Ninth.
HUPMOBILE—Sedan; Ford, late 1927, used few times; bargain; everything. 3845 Easton. trade; terms. (c)
HUPMOBILE—6-cylinder sedan, late model, perfect mechanical condition; will sacrifice. Cabany 7038W.
HUPMOBILE—Century 6 sedan; driven by one of our officials; in excellent shape; at a big saving. Fanneily Motor Car Co., 11th and Illinois ave., East St. Louis, Ill. Bridge 2412.

HUPMOBILE CENTURY SIX

1928. Run very little. All extras. Save over $500.
MONARCH, 3137 Locust.

HUPMOBILE "6" SEDAN

Reconditioned, new tires, repainted a beautiful blue; a really good car for the money.
LASKER, CHRYSLER DEALERS,
5026 Gravois. Riverside 5040. (c)

HUPMOBILE 6 SEDAN

5-passenger—brand-new car appearance; excellent motor and tires; a real family car; see today and compare; $195 down.
CHRYSLER USED CAR STORE,
MIDWEST MOTORS, INC.,
2928 Locust. JEfferson 4910.

HUP 8 SEDAN

Five-passenger; reconditioned in our shops, new Duco finish; exceptional value.
OLIVER CADILLAC CO.,
JEfferson 3084 3333 Locust St.

Hupmobile 6 Demonstrator

Sedan; this car is the famous Century 6 model, is perfect throughout; custom equipped including 6 tires and wheels and all possible equipment; ask for Mr. Newell's car.
OUR CARS ARE PLAINLY PRICED.
WEBER IMP. & AUTO CO.,
19th and Locust. Central 8420.

Hupmobile Sedans

We have on hand 12 6-cylinder sedans, all in perfect condition, new paint, new tires, motors carry our guarantee; we are offering these cars at a great saving; can be had during sale for $495; terms
OUR CARS ARE PLAINLY PRICED.
WEBER IMP. & AUTO CO.,
19th and Locust sts. Central 8420.
3015 Locust st. JEfferson 1111.

JEWETT—4-door sedan, runs perfect, $75; bargain. 1911 N. Ninth.
LINCOLN—Sedan; good condition; at a sacrifice. Ayres Auto, 8th and Cass. (c)

LINCOLN SEDANS

5 and 7-passengers; hard to distinguish from brand-new; prices range from $1250 to $2750; terms; trade. Open Sunday.
THE BRODHEAD CO., 3318 Washington.
JEfferson 7491.

MARMON '28—Straight 8 sedan; used a few times; save $700; terms, trade.
YAHLEM, 1035 N. Grand.
MOON—Sedan; 1927; like new; guaranteed; $395. 4543 Easton. (c)
MOON—Sedan; runs like new; a real buy for $175; don't miss this one; come early. 1915 N. Ninth.
MOON—Sedan, 1925; good mechanical condition and good rubber; a bargain at $175. Porter Motor Corp., Bellevue av. at Clayton rd.
NASH—Sedan Studebaker sedan; real bargains; terms, trade. 3863 Olive.
NASH—1924 sedan; new tires; $55; trade. Bargain. 1644 S. Jefferson.
NASH—Standard sedan, 1926; sacrifice; $195 down, trade. 3150 Locust.
NASH—Late 1928 de luxe 3-passenger sedan; owner leaving city; will sacrifice for $650. 5080 Delmar. (c)
NASH—1928 4-door sedan; light 6 car; like new; $825. Auburn Used Car Dept., 2007 Locust. (c)
NASH—Sedan; special 6, 1928; beautifully equipped; $850. Look, sounds double.
ROYAL MOTOR SALES,
3118 Locust.
OAKLAND—'28 All-American sedan; real sacrifice; $1313 value; only $737; $250 down. Graenner, 3418 Locust.
OAKLAND—1928 landau sedan; like new; $875. Auburn Used Car Dept., 2007 Locust. (c)
OAKLAND—1927 4-door sedan; extra big bargain; see it; try it; cheap at $450. $100 down. Graenner, 3418 N. Florissant.
OAKLAND—1927 4-door, with equipment; paint, motor wonderful shape; beauty. Open Sunday. Triangle, 5621 Gravois.
OAKLAND—Landau sedan; about 1 year old; in perfect condition; a bargain at $525. Porter Motor Corp., Bellevue av. at Clayton rd. (c)

OAKLAND LANDAU SEDAN.

1927; perfect in every way; $525.
OLIVE MOTOR CO.
3108 LOCUST

OAKLAND

1927 LANDAU SEDAN.
Only $595 for this high-grade 6-cylinder car; practically new tires and beautifully finished; rich mohair upholstery.
REO DISTRIBUTING CO.,
2921 Locust st. JEfferson 9625.

'28 Oakland Landau Sedan

Perfect condition; chromium nickel plated radiator shell and lamps. New tires. A very pretty car. Only $795. Liberal terms.
HUDSON-FRAMPTON, 3309 Locust

1927 OAKLAND LANDAU

Thoroughly gone over, new paint and tires; looks and runs like a new car.
LASKER, CHRYSLER DEALERS,
5026 Gravois. Riverside 5040. (c)

OLDSMOBILE—Sedan; late model; car to be sold from new; $300; terms, trade. 2317 Russell.
OLDS 6—Sedan; like new; $295. Ford sedan, $195; Chevrolet sedan, $150; terms, trade. YAHLEM, 1035 N. Grand.
OLDS '28—Sedan; almost new; worth $850; sacrifice, $695; terms, trade.
YAHLEM, 1035 N. Grand.

Overland Sedan, 1925

Six-cylinder; runs fine; tires like new. Upholstery and finish in A1 condition. $30 down.
HUDSON-FRAMPTON, 4823 Easton

SAVE TO	Oaklands	UNIVERSAL
$150 Terms, Servicing Guarantee.	1929 Various Body Colors.	3229 LOCUST Simple! Once it's explained how we sell at reduced prices.

1927 OLDSMOBILE SEDAN.
A sport model 4-door sedan, late model car; 6 wheel brakes, bumpers and $525 a trunk. Only
BRAHM-MITCHELLETTE MOTOR CO.,
GOOD WILL USED CARS.
3527 S. KINGSHIGHWAY.
Riverside 8536. Open Sunday and Evenings.

PACKARD 6 SEDAN, $225.
You'll be surprised at the value offered in this car. Graenner-Weber, 4150 Delmar. Forest 2040. Open evenings and Sunday.

1926 PACKARD CLUB SEDAN

5 passenger, like new, bargain, terms.
PIERCE-ARROW DISTRIBUTER,
Delmar 0188. Used Car Annex,
439 N. Euclid av. Open Sunday. (c)

1926 PACKARD SEDAN

5 passenger, like new, bargain, terms.
PIERCE-ARROW DISTRIBUTER,
DElmar 0188. Used Car Annex,
439 N. Euclid av. Open Sunday. (c)

PAIGE 1928 SEDAN

Car run very little; low mileage; bargain; only $950.
SCHNURE BUICK, 2218 Locust st.

Packard 8 Sedan

New Duco, disc wheels, good tires, excellent mechanical condition, exceptionally low price. Liberal terms.
OLIVER CADILLAC CO.
JEfferson 3084 3333 Locust

1928 Peerless 7-Pass. Sedan

Absolutely like new; only run 5000 miles; can be bought for less than 50c on dollar; don't miss it; trade or terms.
GUARANTY MOTOR CORP., 2939 Locust.

AUTOMOBILES
Sedans For Sale

Prices Greatly Reduced
1928 and 1929 ESSEX
Sedans and Coaches

Almost new; 4-wheel brakes and fully equipped. Big reduction from regular price. Perfect condition. Will trade. Small down payment. Easy terms.

HUDSON-FRAMPTON
3309 Locust—4823 Easton Av.

AUTOMOBILES
Sedans For Sale

CADILLAC—Sedan; like new; must sacrifice; bargain; terms. 4568 Easton. (c)
PACKARD—1926 sedan; perfect condition; $385; trade, terms. 3214 Locust.

Pierce-Arrow 80 Sedan

7-passenger; excellent mechanically; only $650; terms, trade.
THE BRODHEAD CO. COMPANY,
3318 Washington. JEfferson 7491.

PLYMOUTH—About 60 days old; guaranteed same as new; big discount; terms, trade. Brock Chrysler Olive-Newstead.
PONTIAC—Sedan, 1927 landau; reconditioned; $365, $100 down. 4536 Olive st.
PONTIAC—1927 coupe; 12 wheels; running condition; $450. Cash Goodloe Auto Co., 3741 Delmar. (c)
PONTIAC—1928 landau sedan; $800 miles, $575; terms. Auburn Used Car Dept., 2007 Locust. (c)
PONTIAC—1928 coupe; like new; $365; special bargain. Clay Goodloe Auto Co., 5841 De mar.
PONTIAC—1927 sedan; new tires; brilliant finish; only $485.
KIEHAUS, 4887 N. Grand. Lin. 2900.
PONTIAC—3 sedans; 1927; bargains; $445 each. Sadie Faber Motor Co., 4353 Natural Bridge. (c)
PONTIAC—1927 landau; all new tires, perfect condition; priced low for quick sale; also several other real bargains. Open Sunday. Triangle, 5621 Gravois.
PONTIAC—4-door with full equipment; demonstrator; don't overlook this buy today; new-car guarantee. Open Sunday. Triangle, 5621 Gravois.
PONTIAC—1929 coupe; first series; bought Dec. 29; 700 miles; absolutely like brand new; cost $895; sacrifice today, $795; a beauty; terms if responsible; small cash balance. Call Sunday, 2412.
REO—Sedan; first-class shape; looks like new; $285; terms. 3029 Olive. Open Sunday.

REO

$135 buys this 5-passenger 6-cylinder sedan in good condition and offering many miles of good transportation; see it today at 2921 Locust st.
ROLLIN—Sedan 1924; perfect condition. 5080 Delmar. (c)
STAR—Sedan; perfect motor; good rubber; bargain. 4404 Easton. (c)
STUDEBAKER—Late 1926 sedan; standard; perfect; trade; terms. 2860 McNair.
STUDEBAKER—Sedan, late; $245; bargain; trade; terms. 3522 Natural Bridge.
STUDEBAKER—Sedan; special 6; good condition; lots of extras; will sacrifice for quick sale; $350. 5950 Lotus. (c)
STUDEBAKER—Regal sedan; like new; only 5000 miles; 1928 old. $100 down; terms; sickness; less than half. 3430A Arsenal.
STUDEBAKER—Sedan; 1927 model; how mileage; good tires; original finish; open Sunday.
SOUTH SIDE BUICK, 3654 S. Grand.
STUDEBAKER—1926 Standard 6 sedan; 4-door; a real sacrifice; $530 value for $385; $125 down. Graenner, 3418 Locust.
FIVE NINE COACH
STUTZ S—Sport sedan, 1927; delivered today; $1250; terms; trade.
Williams, 4867 Easton. (c)
VELIE—Sedan; 1927; repossessed; can be bought for $450 Sunday; terms. 3029 Olive.
WHIPPET—Sedan; 1928; like new; guaranteed; $295. 4593 Easton.
WHIPPET—1928 sedan; like new; cheap; trade; terms. 1644 S. Jefferson.
WILLYS-KNIGHT — 1928 2-door sedan; 7000 miles; $750 terms; $250 trade. Williams, 4867 Easton. (c)
WILLYS-KNIGHT—Sedan, 1926, model 70; excellent shape; refinished, $295; terms.
WILLYS-KNIGHT—5-passenger coupe sedan; late '24; fine running condition; good tires; cheap. Call Sunday, 7330 Northland ave. Hillcrest 2754. (c)
WILLYS-KNIGHT 6-70 SEDAN.
Late 1926; like new; $125 down.
OLIVE MOTOR CO.
3108 LOCUST

1925 WILLYS-KNIGHT SEDAN.
One of the last 4-cylinder sedans made 1926; it is absolutely perfect in every respect; 4-wheel brakes and many very good tires. Buy it at
BRAHM-MITCHELLETTE MOTOR CO.,
GOOD WILL USED CARS.
3527 S. KINGSHIGHWAY.
Riverside 8536. Open Sunday and Evenings.

1927 Willys-Knight Sedan

70A; reconditioned, new paint, new tires; a perfect car.
LASKER, CHRYSLER DEALERS.
5026 Gravois. Riverside 5040. (c)

SEDANS—Sedans

Dodge, 1927 Delux, $450; Chevrolet, 1926 landau, $275; Willys Knight, 1924, $175; Dodge, last four, 1928, $695; Hudson, 1925, 3-door, $275; Buick, 1926, $450; Dodge, 1928 senior, $950; Hudson, 1925 5-passenger, $200; Ford, $60; Jordan 8-cylinder 1926 $495; Moon, 1925, $250; Overland, 6-cylinder, 1925, $200; Gardner 6-cylinder, 1926 $495; Pontiac, 1928 landau, $625; others received in trade daily. Terms, trade; always open.
TATE MOTOR CO., INC.,
3041-43 Locust bl. JEfferson 5715.

Touring Cars For Sale

BUICK—Touring, late 1924, balloons, $95. 6431 Ridge. (c)
BUICK—7-passenger touring; dandy servicable price. 4100 Olive.
FITHS-BUICK, 2837 N. Grand. Lin. 2900.
BUICK—Touring, $30. Chevrolet, $30. Ford, $25. Overland, $20.
YAHLEM, 1035 N. Grand.
BUICK—Touring; late model; winter enclosure; reconditioned; new tires; $245.
SOUTHSIDE BUICK BRANCH,
3701 Victor 4700. 2301 Lafayette.

BUICK MASTER TOURING

Late model; new duco; car in excellent shape. $150.
SCHNURE BUICK, 2218 Locust st.

CADILLAC—For $75; 1926; good tires and general good condition. 5851 Etzel.
CADILLAC—Convertible touring, 1920 model; new class curtains; new batteries; excellent tires; good paint job; motor in good condition; a bargain for cash. Cabany 7038. Dr. Chiarelli's av. (c)
CHEVROLET—1923 touring car; $15. Big bargain. Cabany 3768J.
CHEVROLET—1926 touring; perfect condition; $135; terms, trade. 3214 Locust.
CHEVROLET—Superior touring, real sell. $75. (c)
CHEVROLET—Touring; late 1927; like new; $395. 4593 Easton.
CHEVROLET—Late 1926 touring; like new; straight terms. 2860 McNair.
CHEVROLET—touring, 1924; $35; good tires; new battery; good paint; runs g. k. Call today. 1457 Stewart pl. (c)
CHEVROLET—1926 touring; like new; curtains; $110; terms; trade. 3844 S. Broadway.
CHEVROLET—Touring; last model; repossessed; sold for balance due; new tires; good condition; $25 down; easy terms. Graenner-Weber, 4150 Delmar. Forest 2040. Open evenings and Sunday.
DODGE—Late touring; runs good; $35. 2844 S. Broadway.
DODGE—1924 touring; runs and looks like new. A wonderful buy for $100
2244 S. Kingshighway.

1926 DODGE TOURING

Better than average car; 70% tires, $115 for quick sale.
HUDSON-FRAMPTON, 4823 Easton

FLINT—Touring, '25; new rubber, runs, looks like new; $215; don't miss this. 1915 N. Ninth.
FORD—Touring, 1924; good battery; all new rubber; $45. Campbell, 3915 Lafayette.
FORD—Touring, 1926; like new; $60; also coupe, $55; bargain. 2811 Hadley.
FORD—Touring car; reasonable price. 3911 De Tonty.
FORD—Touring, runs good, $45. 4904 Natural Bridge.
FORD—Touring, 1929; perfect condition; $85; terms. 3114 Cass.

AUTOMOBILES
Sedans For Sale

PRICES REDUCED

Sedans and Coaches, 1928 and 1929 Essex, Hudson and Hupmobile. Big reduction from regular price. Perfect condition. Will trade. Small down payment. Easy terms.
HUDSON-FRAMPTON
3309 Locust—4823 Easton Av.

Touring Cars For Sale

FORD—Touring, 1926, like new; bargain. $95; terms. 4568 Easton.
FORD—1925 touring, starter, etc.; $95; bargain. Morris, 2810 Olive.
FORD—touring, $50. Diamond T Motor Car Co., 2130 Morgan.
FORD—Touring, 1924; runs good; $27; bargain. 3522 Natural Bridge.
FORD—1926 touring, new paint, good tires, $40 down, $5 week. 4166 Olive.
FORD—1925 touring; winter inclosure; $85. 1925 roadster, $65. 3845 Easton. (c)
FORD—1926 touring; A1 condition. Call Sunday. 2249 Sullivan. (c)
FORD—1925 touring; runs good; $45. 1800 Montgomery. (c)
CHEVROLET—1926 touring; balloons, $75-$85 terms. 4536 Easton.
FORD—1924 touring; perfect condition; must sell; $35. 3713 Cass.
FORD—Touring; 1926 model; $85; 1924, $27.50; terms. 1707 Gever av.
FORD—Touring car; winter enclosure; good condition; $25. 2860 McNair.
FORD—Touring, 1926; excellent, $125; terms. Tevis, Ford Dealer, 3001 Locust. Open Sunday and evenings. (c6a)
FORD—touring car; looks like new; a buy, $65; hurry. Don't miss this. 1915 N. 9th.
FORD—Touring; several to select from; $15 up. 4134A; good condition throughout; only $60.
LOVE JOHNSON, 5244 Natural Bridge. (c62)

FORD PHAETON

1928; excellent condition throughout; only $135 down, or trade. Open Sunday.
THE BRODHEAD CO., 3318 Washington.
JEfferson 7491.

H. C. S.—Sport touring; winter enclosure; $325. Jack Norder, 5173 Easton. (c77)
HUPMOBILE—Touring; take me home; $35. Jack Norder, 5173 Easton. (c77)
HUPMOBILE—6; 1928 touring; also four; terms; trade. 3924 Olive.
JEWETT—Touring car; cheap. Phospect 2924 or 3223 S. Kingshighway.
LINCOLN—4-passenger sport, excellent condition; $485. Williams, 4867 Easton. (c7)
NASH 6—Touring; winter inclosures; $90. 3253 Oregon.
NASH—Touring, 1926; good running order. 4945 Neosho Riverside 3471. (c99)

SPECIAL FOR TODAY

Nash 1927 sport touring special Six like new.
Maxwell touring, 7-passenger; perfect. Moon coupe; late '24; rumble seat.
All the above cars are guaranteed; terms, trade.
WEST SIDE NASH CO.,
5142-45 Delmar bl. Open all day Sunday.
OLDS—1923 open touring; balloons; runs good; $45. Call 3924, 8:30; Wells, $40. 4250 Natural Bridge. (c)

PACKARD TOURING

This late model 7-passenger touring will please our most exacting buyer; a pretty car; this is an opportunity to purchase a bargain before the warm weather arrives.
OUR CARS ARE PLAINLY PRICED.
WEBER IMP. & AUTO CO.,
19th and Locust. Central 8420.
3015 Locust st. JEfferson 1111.

MACLEAN-PACKARD

1923 Pierce-Arrow, model 33 touring car, wonderful mechanical condition; sacrifice $550. 5015 Pershing. PArkview 1400.
PAIGE—Touring car; good condition; $60. 4346 Gravois. Call after 6 p. m.
STUDEBAKER—Light 6 touring; runs good; $18. 3844 S. Broadway.
STUDEBAKER—Phaeton; good in every way; $185. 3913 Olive.
WILLYS-KNIGHT—1927 touring; new paint; motor perfect; $270. 3709 Gravois.
WILLYS-KNIGHT—Touring, running order; good tires; late glass curtains; $75 cash. 4134A Easton.
1925 WILLYS-KNIGHT TOURING.
Tip-top shape; excellent curtains; $225, on terms or trade.
GOEDECKE-WEBER, 3156 DELMAR.
FOrest 2040. Open evenings and Sunday.
TOURING—7 passenger; private party; bargain; $150 cash. 3814 Arcadia. EVergreen 7964. (c)

TOURINGS

50 various makes and models, $10 and up; lowest prices; terms, trade; always open.
TATE MOTOR CO., Inc.,
3041-43 Locust boulevard. JEfferson 5715.

TOURINGS

All makes and models, at greatly reduced prices, this is the time to buy, for the prices advance as the season comes on. Come in now. Look them over and select your car. Prices $75 up. Terms or trade. Always open.
GROSS-BUTLER MOTOR CO.
2944 Locust
USED CAR EXCHANGE

Trucks For Sale

DUMP TRUCK—And job; will sacrifice; hydraulic under body hoist; good condition; steady job. Call 3017 Wisconsin.
FEDERAL TRUCK—3½ ton dump, $500. 28 Spring. (c)

FEDERAL

1-ton Federal; pneumatics.
1½-ton Federal; pneumatics.
1¼-ton Dodge; pneumatics.
2-ton Federal; 6-cyl.
2-ton Reo 6; rebuilt.
3-ton Federal "6".
3½-ton GMC dump.
3½-ton GMC dump.
FEDERAL TRUCK BRANCH,
4922 West Pine. Lindell 6290.
Open Sunday, 9 to 1.

FORD—Roadster; Farquhar steel pick-up body; 1928. Merris, 2810 Olive.
FORD—1-ton truck, A1 shape and good for 20 more. 3067 Olive. (c)
FORD—1 ton coal truck, with Weaver crane, $175; bargain; terms, 4166 Olive.
FORD—½ ton light delivery, 1924, good condition; terms, trade. 4166 Olive. (c)
FORD—Light delivery; closed body, $160. 2351 Albion pl. (c)
FORD—1½ ton truck, coal body; $110. 4231 Natural Bridge. (c)
FORD—Light truck, 1926 panel body; $150; terms. 3067 Olive. (c6)
FORD—Truck, 1927; ½-ton open side body. 3114 Cass.
FORD—1925 ton truck; open body; $125; terms. 3114 Cass.
FORD—1-ton truck, 1927; good for sand, coal or manure. $115. 3811 Easton. (c)
FORD TRUCK—6 light delivery; must sell; $50 cash. 3811 Easton. (c)
FORD—¼-ton truck; good body and cab. 4436A Easton.
FORD—1926 truck; like panel body; excellent motor; $150. 5080 Delmar. (c)
FORD—Ton truck; runs good; open body; $85. 4326 Natural Bridge.
FORD—½-ton; closed cab; open body; $55; bargain. 3522 Natural Bridge.
FORD—Ton truck, 1926; open side; bargain; terms. 3114 Cass.
FORD—1925 ton truck; open body; fine order. 5434 Merchants.
FORD—½-ton, 1927; panel body; sacrifice; first-class running order; bargain, $95. 4119 Salisbury.
FORD—Ton; inclosed hackney truck; good condition; cheap; late model. 4777A Cunnies pl. (c)
FORD—¼-ton chassis and panel; in good condition; $100 and $85. Ayers Auto 8th and Cass. (c)

AUTOMOBILES
Sedans For Sale

MANY REAL BARGAINS AT STUDEBAKER'S

DISTRIBUTOR
Grand & Lindell Bl.
and
2920 Locust St.
Your Old Car Taken in Trade.

EASY TERMS

Small Monthly Payments

1929 Studebaker Com. Sedan; like brand new..... $1075
1928 Studebaker Com. Sedan; like new..... $975
1928 Studebaker Com. Sedan; A1..... $875
1929 Studebaker Diet. Sedan; like brand new..... $975
1928 Studebaker Diet. Sedan; A1..... $775
1927 Studebaker Diet. Sedan; A1..... $675
1928 Studebaker Com. Blue Victoria..... $875
1928 Studebaker Com. Tan Victoria..... $895
1928 Studebaker Com. Maroon Victoria..... $825
1927 Studebaker Diet. Victoria..... $675
1926 Studebaker Big 6 7-Pass., like new..... $775
1928 Studebaker Pres. 7-Pass..... $975
1927 Studebaker Big 6 Roadster..... $575
1926 Studebaker Stan. Coach..... $375
1926 Studebaker Stan. Sedan..... $450
1924 Big 6 Studebaker 7-Pass. Sedan; like new..... $375
1928 Buick Standard rumble seat coupe..... $875
1928 Standard Buick 2-door Sedan..... $875
1927 Buick Sport, rumble seat roadster..... $750
1927 Standard Buick 4-Pass Coupe..... $775
1927 Standard Buick 4 Door Sedan..... $675
1927 Standard Buick Sport Coupe..... $725
1927 Standard Buick Coach..... $675
1927 Master Buick 4-Pass. coupe..... $775
1928 Oakland Sedan; like new..... $675
1927 Oakland Sedan; looks like new..... $475
1928 Chevrolet Sedan..... $385
1926 Hupp 4-Pass. S Coupe..... $475
1927 Pontiac Landau..... $375
1927 Gardner 8 Cabriolet..... $475
1927 Nash Adv. 6 Sedan..... $475
Nash 5-Passenger Sport Sedan. Looks like new..... $275
1927 Chrysler 50 2-Pass. Coupe..... $275
1928 Essex 4-Door Sedan..... $400
Willys-Knight Sedan, 66 Model..... $575
Master 6 Buick Coach..... $375
Cadillac Victoria Coupe..... $375
Willys-Knight Club Sedan..... $350
Late model Cadillac 7-Pass. Tour., looks like new..... $375
1928 Chevrolet Coach, like new..... $395
1928 Erskine 2-Door Sedan..... $575
1927 Chrysler 70 Sedan; 4-Door..... $675
1926 Nash Special 4-Door Sedan..... $425
1928 Chrysler 52 Sedan; 4-Door..... $450
1928 Nash 2-Door light 6 Sedan..... $675
1926 Buick Standard 4-Door Sedan..... $475

LURIE MOTOR CAR CO.

STUDEBAKER DISTRIBUTORS
Phone JEfferson 8850 or 8854
Open Evenings and Sundays

AUTOMOBILES AUTOMOBILES

SOUTHWEST NASH CO.

3039 LOCUST ST.

NOW HAVE ON DISPLAY IN THEIR SHOWROOM A GROUP OF USED

NASH CARS

Models 26, 27 and 28—Some almost new that have been taken in on the NEW 400 MODEL.

They are priced at figures exceptionally low and may be purchased with a small down payment.

Make an inspection today. These values move quickly. Many other makes and models to select from. Liberal terms.

SOUTHWEST NASH CO.

USED CAR DEPT.
3039 LOCUST ST.
Phone JEfferson 3800—Nights, JEfferson 3869
OPEN SUNDAYS AND EVENINGS

Trucks For Sale

FORD—Trucks, 1-ton, ice and coal and high stake body, $85 and $115 $50 down 4564 Olive st.
FORD—1-ton panel truck; refinished; has new appearance; $85 down; will trade. 2849 N. Grand. (c)
FORD—Truck; late model; motor overhauled; suitable for ice and coal; $60 down; trade. 2849 N. Grand. (c)
FORD—Open top truck, 1925, for coal or ice; good condition; $125. 2612 Arsenal, third floor. (c)
FORD—Light panel truck; 1926 and 1927; balloon tires; perfect shape; $60 down. 2849 N. Grand. (c)
FORD—Truck, 1925; light delivery; panel body, clean; also 1925 Dodge touring. CAbany 4053J. 5843 Easton. (c11)
FORD—1926, metal pick-up body, balloons, paint new, $125; terms. 4166 Olive. (c)
FORD—Truck, stake body; overhauled; 30 day guarantee; terms. Mendelsohn, 2315 Locust. (c)
FORD TRUCK—½-ton, with steel slip-on body; in perfect condition; guaranteed 30 days; this is a real buy; priced special, $160; terms. Stevens Motors, Inc., 3807 S. Grand. Always open.
FORD TON TRUCK—1926 panel body; good as new; overhauled and newly painted; a wonderful buy for only $225; terms; guaranteed 30 days. Stevens Motor, Inc., 3807 S. Grand. Always open. (c)
FORD—Truck, ½-ton, with steel slip-on body; in perfect condition; guaranteed 30 days; this is a real buy; priced special, $160; terms. Stevens Motors, Inc., 3807 S. Grand. Always open.
FORD TON TRUCK—1926 panel body; good as new; overhauled and newly painted; a wonderful buy for only $225; terms; guaranteed 30 days. Stevens Motor, Inc., 3807 S. Grand. Always open. (c)
FORD—Trucks, 6; 1-ton model T, 4 model T light delivery closed panel; 1 dandy conevrse mixer, 7 cubic feet, mounted on trailer; can be seen at Union Electric garage, 1918 Locust. (c7)
FORD TRUCKS—1-ton, express, stake and panel bodies; guaranteed; prices low; easy terms.
LOVE JOHNSON, 5244 Natural Bridge. (c62)
FORD—Ton truck, 1926 panel body, good as new; overhauled and newly painted; a wonderful buy for only $225; terms; guaranteed 30 days. Stevens Motor, Inc., 3807 S. Grand. Always open. (c)
FORD—Trucks, 6; 1-ton model T, 4 model T light delivery closed panel; 1 dandy conevrse mixer, 7 cubic feet, mounted on trailer; can be seen at Union Electric garage, 1918 Locust. (c7)
FORD TRUCKS—1-ton, express, stake and panel bodies; guaranteed; prices low; easy terms.
LOVE JOHNSON

T NASH CO.
CUST ST.
ISPLAY IN THEIR
GROUP OF USED
CARS
—Some almost new that
the NEW 400 MODEL.
figures exceptionally low
th a small down payment.
day. These values move
kes and models to select

T NASH CO.
AR DEPT.
CUST ST.
-Nights, JEfferson 3003
AND EVENINGS

Trucks For Sale

GOOD USED TRUCKS

Proof of the honest values to be found in our stock of

Used Trucks

Is the fact that we have so many repeat customers. It will pay you to see our stock before you buy.

THE WHITE CO.
2815 Laclede.

Low Prices — Easy Terms

Automobiles For Sale—Miscellaneous

ALL—
Inquire 5123 Maple. (c62)

CHEVROLETS—15 1929 new cars; must go at once; terms or trade. Box C-67, Post-Dispatch.

COLE—Worth $250; will sell $50 cash. 2351 Albion pl.

LOOK! LOOK!
Dodge Graham bus, built for traveling; would make a fine truck; motor and tires perfect. 803A Baugh av., East St. Louis; call Sunday or Monday; good reason for selling. Phone Main 1111.

Four—able to sell; clear. Bodies or buy yours. Kuehn's, 1512 Locust.

FORD A FORDOR
1928; run only 1400 miles; big discount; terms or trade. Open Sunday. The BRODHEAD CO., 3318 Washington. JEff. 7491.

$25 TO $95
Ford, Chevrolet, Dodge, Maxwell, Durant, Jewett and many others. Coupes, sedans and roadsters. This is the second group of cars to be sold at the above prices during our week-end cleanup sale. Come early to take advantage of these bargains; terms to suit.
E. J. JOHNSON, INC.
WILLYS-OVERLAND BLDG.
CENTRAL 4900. MODERN 4900.
OPEN EVENINGS AND SUNDAY.

USED TRUCK PARTS

We have wrecked hundreds of trucks and can supply any parts or gearsets to give service or money refunded. Victor 4560. MODERN AUTO PARTS, 1712-14 Lafayette. (c80)

Used Radiators

All cars and trucks; over 1000 in stock; tested and guaranteed; prices $4 and up; exchange; open Sunday. MODERN AUTO PARTS, 1712-14 Lafayette. (c80)

USED CAR SALE

Big reduction in all makes of high-grade touring cars and roadsters.
SALISBURY MOTORS, INC.
3401 Locust st.
Open Sunday—Phone Sidney 9141-42.

Accessories, Parts—For Sale

ALL kinds of parts, axles, headlights, gas tanks, springs, fenders, etc. (c)

AUTO GLASS installed while you wait. 3323 S. Broadway. PRospect 9790 (c62)

BLOCKS, heads and fly wheels, for all makes of cars; all models; very low prices. Southside Auto Parts, 1503 S. 12th. Victor 4146.

5 GAL. MOTORLINE OIL, $2.50—Same as good, none better. 408 N. 1st. (c62)

SET PENDLET ROLLERS—Apply 3223 S. Jefferson.

PARTS for all cars. Broadway, 3323 S. Broadway. PRospect 9790. (c62)

Auto Trimming

TOPS put on coupes $4; sedans $6; carcovers, curtains, seat covers, trunk covers, 9261 olive St. rd. PArkview 1683J. (c99)

Auto Bodies Wanted

BODY Wtd.—Coupe or sedan body for Model B 1926 Hupmobile eight. Address Section Service Co., Fairfield, Ill.

LOOKING—Chevrolet coupe; 1925 or '26; must be in good shape. 2324 Esther. Hiland 1773.

Auto Bodies For Sale

BODIES — Ford; tourings, roadsters, trucks, coupes, sedans. 4229 West Natural Bridge. (c)

CADILLAC 8 '26 BODY—
3029 S. Jefferson.

BODIES—Ford: 1924, '25, '26, '27; coupes and sedans; bargain. 2811 Easton. (c)

DODGE—Roadster bodies, '20-'27. 3029 S. Jefferson.

DUMP BODY—And horse. 4902A Botanical.

FORD—125 bodies, all models, cash or credit. 7320 N. Broadway.

FORD COUPE BODIES—'26-'27. 3029 S. Jefferson.

FORD BODIES—All models; will trade. 2320 N. Broadway. COHax 1195. (c99)

FORD BODIES—Sedan; nearly all models; $10 down, $10 month. Open Monday. 1900 Montpelier. OLive 2000.

SEDAN BODY, late model, for light Chandler; excellent condition; very reasonable, or will trade for 4-passenger coupe body. Call Franklin. (c)

Late Closed Bodies

Chandler coach; Jewett coach, Moon 6-cyl. 26 coach, Sandow sedan, Cole sedan, Willys-Knight sedan, Hup coach, Velie sedan. These bodies are all in good shape and priced under $100. We have many other bodies for trucks and tourings. MODERN AUTO PARTS, 1712 Lafayette. Victor 4560. (c80)

Batteries

AUTO BATTERIES—Like new, $3, and exchange. 3029 S. Jefferson. JEff. 3765.

GUARANTEED $8 in exchange; 3 new Dolge cheap. 1423 Farrar. TYler 3737.

Chassis For Sale

BUICK—Master 6, 1927 chassis. 3029 S. Jefferson.

CHEVROLET—1928 1-ton chassis with cab; perfect condition; $250 trade or terms. Keller Chev. Co., 2607 Belleview. Hiland 7795.

CHEVROLET—Model 65; 1929 chassis. 3029 S. Jefferson.

FORD—Ton chassis; 1926; good condition; $125; $50 down. 3667 Olive. (c80)

HUDSON CHASSIS—2s; in perfect condition; new rubber; must sell. 1915 S. 12th.

LINCOLN—Late model chassis. 3029 S. Jefferson.

NASH—Advance 6; 1928 chassis. 3029 S. Jefferson.

PACKARD 6—1926 chassis. 3029 S. Jefferson.

WHIPPET 4—1928 chassis. 3029 S. Jefferson.

Tires For Sale

TIRES—Slightly used, all sizes; inspect these tires; bargains. Glenn Grand-Avenue Tire Co., 4813 Cote Brilliante.

TIRES—30 good used balloons, all sizes. (c)

TIRES—New; 30x3½ Millers, with tubes, $9 each; 1 30x4½, Iowa, $12; 1 32x4 Cupples, $25; 6 30x3½'s; 4 double-overize, $8 each. 5783 Kingsbury. Parkview 6558.

TRUCK TIRES—30x10, Overman, solid, cheap. 4902 Botanical.

TRUCK TIRES—All sizes; vulcanizing a specialty. Okeh Rubber Co., 4944 Easton. Forest 9579.

PAY as you ride; easy terms; small down payment. Glenn Grand and Finney. (c82)

USED TIRES—$2 up; T. T. C. Co., 5352 Shaw. Ladeco 6251 (c)

USED Duck 6-4 and 10-6; all sizes. White, 3725 Cass av.

Rooms & Board — CLASSIFIED — ST. LOUIS POST-DISPATCH — ADVERTISING — Help Wanted

PART TEN. — ST. LOUIS, SUNDAY MORNING, FEBRUARY 24, 1929. — PAGES 1—6A.

Index To Classified Advertisements

On the Following Pages:

	Page
Agents	3
Auto Travel Trips	1
Business Cards	2
Business for Sale	5
Business Opportunities	5
Help—Men, Boys	3
Help—Women, Girls	4
Lost and Found	2
Personal	1
Professional	2
Rooms	4
Salesmen	3
Salesmen	4
Situations	2
Special Notices	1
Undertaking	1



At Your Command Day or Night

With a friendly, helpful service that has become more understanding as the years have passed.

MULLEN
5165 Delmar

We Invite the Inspection of Our Chapel

Marriage Licenses
Births Recorded
Burial Permits

MARRIAGE LICENSES.

Fred Kell ..... 1917 Mallinckrodt
James Hainsui ..... 5327 Reber pl.
Esther Keene ..... 2208 S. Broadway
Ira Solomon ..... 314 S. 4th
Leo S. Montgomery ..... New York
Ella A. Boyd ..... New York
Lowell Sparling ..... 5768 Kingsbury
Marjorie Baxter ..... 323 Clara
Gary Linder ..... Nashville, Tenn.
Mrs. Ora Gay Wigger ... 3919 California
John E. Wright ..... 4943 Lackede
Marjorie Todd ..... 5409 Lansdowne
Raymond K. Fietsam ..... 3660 Juniata
Louise E. Butler ..... 3973 Connecticut
Elmo French ..... Virginia, Ill.
Zella French ..... Virginia, Ill.
Sim Moore ..... 3907 Dickson
Estelle Arrington ..... 2615 Dickson
Walter J. Reinke ..... 4634 Alaska
Olive L. Brueggeman ..... 4633 Alaska
Lloyd Weintrop ..... 5638A Etzel
Ruth Ellison ..... Clayton
Rudolph G. Strange ... 7950 N. Broadway
Eva Brossier ..... 8225 N. Broadway
William C. Koller ..... 3034 Easton
Erma T. DeCosta ..... 3034 Easton
Eugene Malone ..... 3952 West Belle
Agnes Smith ..... 4269A W. Garfield
Matt Stein ..... 1715 S. 10th
Mrs. Elizabeth Wimmer ... 1715 S. 10th
Arthur S. Meyer ..... St. Louis County
Ruth Ellison ..... 6118 Cambleton
Ray W. Brown ..... 4911 Evans
Catherine M. Kimble ..... 1356 Cockrell
Frank Brown ..... 1318 Geyer
Mrs. Katherine Bayer ... 1718 S. Broadway
Gerard Bandeli ..... 2911 Cass
Mrs. Sarah Bandeli ..... 2911 Cass
Arthur Kreuter ..... 2014 Penrose
Marie Nichaus ..... 4213 Grove
Ivan Williams ..... 3018 Tholozan
Augusta Grand ..... 3018 Tholozan
Floyd R. Brooks ..... Martin, Tenn.
Laura Cole ..... 5463 Maple
Eugene Benson ..... St. Louis County
Mrs. Eva Stocker ..... East St. Louis
Raphael Clayton ..... 5013 Barrister
Leola Barnes ..... 728 Clara
Willie Singleton ..... 1236 N. 11th
Pluma Barns ..... 1102 O'Fallon
John Cooper ..... 1925 Corn
Sarah Greene ..... 4017A Cote Brilliante
Edward Morcom Thomas ... 6625 Vermont
Irene W. Miller ..... 5124A Kenrick
Willie Johnson ..... 1420 N. 14th
Mary Pearl Williams ... 1639 O'Fallon

BURIAL PERMITS.

George H. Ditsch, 51, 8311 S. Kingshighway.
W. E. Schafer, 68, 1409 Davis.
Hilda Mantz, 71, 2511 N. Blair.
A. Sasson, 40, 5556 Infirmary.
H. Stockhausen, 8, 4623 Michigan.
J. Fleming, 38, 3425 Lacede.
Anna Cotter, 56, 5454 Bartmer.
C. J. Twielemeier, 66, 4542 Pope.
Mary Reber, 80, 4424 Penrose.
Linnie B. Gaus, 78, 5718 Etzel.
W. J. Kenney, 47, 2021 S. 39th.
Johnson, 90, 4336 Cottage.
A. Mason, 29, 1516 N. 16th.
C. J. Nalborski, 29, 3946 Missouri.
Fred Wenig, 43, 2959 Benton.
Hamle J. Wills, 6, 2127 Walnut.
Margaret Simon, 58, 2403 N. 12th.
Richardson, 70, 1455 S. Benton.
Francis Carr, 68, 2227 Gamble.
G. Wiggins, 32, 1323 Morgan.
Peters, 61, 4111 Arsenal.
Person, 61, 2104a S. 23rd.
Pitman, 45, 2534 Walnut.
Margaret A. Sullivan, 52, 2031 Dover pl.
A. H. Carges, 53, 3903 De Tonty.
Campbell, 46, 615 Franklin.
Isaac Bridges, 78, 1420 Adams.
Maria Bologna, 54, 1440 N. 14th.
Florence Gantz, 65, 3324 Liberty.
Jane Scarcella, 66, 2701 Mason.
Nella Winn, 50, 2426 Bacon.
Lovell, 85, 6906 Bruno.
J. Wilson, 63, 6302 Eugenia.
Mary E. Roberson, 63, 3634 Blaine.
Cain, 37, 7110 Canterbury.
Thomas, 70, 5806 Victoria.
Schemedel, 68, 6451 Loyd.
Levi, 30, 5340 Pershing.
Gilbert Sommers, 57, 2916 California.

BIRTHS RECORDED.

BOYS.

and L. Anderson, 2906 Franklin.
and L. Holsey, 2342A Adams.
and T. Beech, 1331 Marsh.
and Mrs. Ronald, 3389 S. Broadway.
A. and A. Exler, 3121 Providence.
and R. Darkey, 3023A S. Jefferson.
and M. Lewis, 3110A Oregon.
and N. Moorefield, 1340 S. Theresa.
A. and A. Risso, 2226 McCausland.
and M. Altman, 6437 O'Dell.
and F. Sansone, 5058A Arsenal.
and N. Bowen, 2506 S. 10th.
and Mrs. Wylie, 4346 Page.
and M. Hunsteen, 730 Bittner.
and E. Johnson, 3710 Hereford.
Nobis, 2714A Benton.
and H. Cannelman, 5834A Lotus.
D. Dixon, 3550A Tennessee.

GIRLS

and J. Poindexter, 2622 Belglade.
and J. Davenport, 2809 Lucas.
and D. Dreyzehner, 5414 Cote Brilliante.
and Mrs. Benickenk, 3726 Nebraska.
Inna.
C. Henkens, 6906 Nashville.
and E. Feh, 4113 Bingham.
and H. Meis, 5605 Columbia.
D. Gore, 1434 S. Third.
and Mrs. McCoy, 1122 S. Eighth.
and E. Hart, 1018 Ewing.
R. Brenler, 5138 Rosa.
A. and S. Bushman, 4235 Gamble.
and Mrs. Kendall, 2433 Penrose.
and H. Preiss, 5339 Arsenal.
and L. Caroline, 1318 Caroline.
and C. Lang, 4733 S. Broadway.
and F. Kramer, University City.
and F. Nelson, 4103 S. Grand.
and L. Tumulty, 6647 Odell.
and Mrs. Bronk, 3923A Arsenal.
and D. Redwine, 3918 Castleman.
and F. Forrash, 3317 S. Seventh.
Kim, 3724 Broadway.
and J. Morrison, 3505 Hillsboro.

242 Births, 274 Deaths in Week.

There were 242 births and 274 deaths reported in St. Louis last week. Sixty-seven persons died of organic heart trouble, 39 of pneumonia, 25 of Bright's disease, 24 of cancer, 17 of diseases of the arteries, 15 of apoplexy, 8 of ailments of the nervous system, one of influenza. There were 2 suicides, 3 homicides and 6 accidental deaths occasionedby y the automobile.

CEMETERIES

SEE SUNSET FIRST
"The Park of Memories"
ON GRAVOIS ROAD
Perpetual Charter-Perpetual Care
NONSECTARIAN Tenn.
LAclede 7055. Riverside 2470 (c99)

Finders and losers turn to POST-DISPATCH Wants Ads—and meet there. Call MAin 1111.

DEATHS

DONALDSON, WILLIAM—On Saturday, Feb. 23, 1929, at 12:40 a. m., beloved husband of Bessie Donaldson (nee Duncan), dear father of Wm. Hugh, Duncan John Alexander and Donald Donaldson Mrs. John Thornton Mrs. Frank Krause and our dear grandfather.
Funeral from Stuart's parlors 4356 Lindell boulevard Monday Feb. 25 at 2:30 p. m. Interment Valhalla Cemetery. Deceased was a member of Iron Molders' Union No. 59. (c1)

DUBRAY, JOHN—Entered into rest on Thursday, Feb. 21, 1929, at 8:45 p. m., dear husband of the late Selina Dubray, dear father of Mrs. Lottie Krug, Miss Hattie Gross, Louise Finn, Ben and John, and our dear grandfather, brother of William Dubray and Louise Augustson, brother-in-law and uncle, age 74 years.
Funeral from Leidner chapel, 2223 St. Louis avenue, Monday, Feb. 25, at 8:30 a. m., to St. Michael's Church, interment in Calvary Cemetery. Deceased was a member of E. M. B. A. and Imperial Court A. O. F. M. (c)

DUFFY, JOHN H.—Entered into rest on Saturday, Feb. 23, 1929, dear father of Mrs. William J. Lehar, dear uncle of Mrs. William Bates and Mrs. Jack Kelleher.
Funeral Tuesday, Feb. 26, at 8:15 a. m., from Drehman-Harral chapel, 1905 Union boulevard, to St. Catherine Sienna Church, thence to Calvary Cemetery. (c)

FARMER, ELBERT S.—Entered into rest on Friday, Feb. 22, 1929, beloved husband of Rina Bisnop Farmer, dear father of Lena E. Thapck, Gertrude L. Appier, Elizabeth Farmer and the late Mae Endicott, dear grandfather of Louise L. Endicott and Artie A. Appier Jr.
Remains at residence, 7343 Cornell, until Monday morning. Services same day at Alexander & Sons chapel, 6176 Delmar, at 2 p. m.
West Plains (Mo.) and Little Rock (Ark.) papers please copy. (c7)

FENDLER, MICHAEL—Entered into rest on Thursday, Feb. 21, 1929, at 4:45 p. m., beloved husband of Catherine Fendler (nee Casper), father of Vernon and Elaine, our son, son-in-law, brother, brother-in-law and uncle, in his thirty-third year.
Funeral Monday, Feb. 25, at 8:30 a. m., from Fendler's county parlors, 744 Lemay ferry road, to St. Columbkille's Church. Interment Mount Hope Cemetery.

FITZPATRICK, MARY—At Newton, Kan., on Saturday, Feb. 23, at 3 p. m., beloved mother of James J. Fitzpatrick and Mrs. Julia Lee and George Hoffman, Mrs. George M. Young and Mrs. John Gatsch, and our dear mother-in-law, grandmother and great-grandmother.
Funeral from residence, 3440A Utah street, Monday, Feb. 25, 2 p. m. Interment 2:30 p. m., Mount Evergreen Cemetery.

JANESCHEK, JOHN—Saturday, Feb. 23, 1929, 1917A Park. Husband of Rosa Janaschek, father of Irene and Frank; funeral Monday, 8:30 a. m., Banaud-Haffner Funeral Home, 2301 Lafayette, to Sun Set Park. Member St. Louis Lodge No. 5, Odd Fellows.

JUENGLING, WALTER—Of 2624 Hickory st., entered into rest Friday, Feb. 22, 1929, beloved son of the late Louise Juengling and Louis Augustus Juengling, and Frank Juengling; age 43 years. Funeral from Clement's Funeral Parlors, 2217 N. Grand, Monday, Feb. 25, at 2 p. m. Murrell service.

KLOSSNER, CLARENCE ARTHUR—On Saturday, Feb. 23, 1929, at Columbia, Mo., son of Mr. and Mrs. Virgil Klossner, brother of Virgil Klossner.
Services at C. K. Lupton's mortuary, 4449 Olive street, Monday, 2 p. m. Interment St. James, Mo., Monday. (c)

LEE, RICHARD FRANKLIN JR.—Of 2622 Howard street, entered into rest on Saturday, Feb. 23, 1929, at 5:45 p. m., beloved son of Richard and Blanche Lee (nee Hancock), dear grandchild of Mr. and Mrs. Hancock and Mrs. W. W. Reich, at the age of 2 years 7 months and 4 days.
Funeral Monday, 2 p. m., from Biederweiden chapel, 1936 St. Louis avenue, to St. Peter's Cemetery.

MATHIAS, MRS. MARY E. — Entered into rest Friday, Feb. 22, 1929, in San Antonio, Tex., dear sister of Mrs. Addie McMillan, Mrs. Kirkwood, Mo., and sister-in-law of Mrs. Ernest Marshall of Rock Hill, Mo.
Funeral Sunday, Feb. 25, at 3 p. m., from Bopp's chapel, Kirkwood, Mo. Interment Oak Hill Cemetery. (c)

METZGER, MICHAEL SR.—Of 3724 Iowa avenue, on Wednesday, Feb. 20, 1929, at 8:20 p. m., beloved husband of Elizabeth Metzger (nee Dahlem), dear father of Edward, Mrs. Ella Lindemann, Michael Jr. and Mrs. Etta Schmidt, our dear brother, brother-in-law, father-in-law, grandfather and great-grandfather, in his 75th year.
Funeral Monday, Feb. 25, at 8:30 a. m., from Roberts' parlors, 1905 South Grand boulevard, to St. Thomas of Aquin Church. Interment in SS. Peter and Paul's Cemetery. Deceased was a member of the Holy Name Society and St. Louis Beneficiary binders No. 18. (c)

MILLARD, ALBERT—Entered into rest on Thursday, Feb. 21, 1929. Beloved husband of Caroline Millard.
Funeral from the Schumacher funeral home, 3013 Meramec st., Monday, Feb. 25 at 2 p. m. to Bismarck cemetery. Deceased was a member of Bartender's Local No. 51. (c)

MILLER, DR. ALBERT JEROME—At 10:30 p. m., Feb. 22, 1929, dear husband of Emma Wessling Miller, father of Clayton Parkhill Miller, grandfather of June Rose Miller.
Funeral on Monday, Feb. 25, at 3 p. m., from Alexander & Son's chapel, 6176 Delmar, to Bellefontaine Cemetery.

O'HEARN, JAMES—Entered into rest on Saturday, Feb. 23, 1929, at 10:10 a. m., son of the late John and Catherine O'Hearn and brother of Mrs. William Siedingburg, John and Jeremiah O'Hearn, brother-in-law and uncle, in his fifty-first year.
Funeral Tuesday, Feb. 26, at 8:30 a. m., at Clemens parlors, 2217 South Grand boulevard, to St. Aloysius' Church. Interment SS. Peter and Paul's Cemetery. (c2)

SCHWENT, SEVRIN—Of 2925 Schuler place, entered into rest suddenly on Monday, Feb. 18, 1929, at 9:10 a. m., beloved husband of the late Fannie Schwent (nee Sexauer), dear father of Oscar, Edward and Mrs. Hilda S. Brecht (nee Schwent), and our dear son, brother, brother-in-law, father-in-law, grandfather and uncle, at the age of 52 years.
Funeral on Monday, Feb. 25, at 3 p. m., from Ziegenhein & Sons' chapel, 4262 Cherokee street, to Sunset Burial Park.

SCOTT-GREEN, AGNES (nee Davis)—Of 3108 Mallinckrodt street, entered into rest on Friday, Feb. 22, 1928, at 4 a. m., beloved wife of Fred Scott, our dear mother, mother-in-law, grandmother and great-grandmother.
Funeral Monday, Feb. 25, at 2 p. m., from Math. Hermann & Son's new chapel, Fair and West Florissant avenues. Interment in New Bellehem Cemetery. (c)

SHORK, WILLIAM—Saturday, Feb. 23, 1929, 4223 Easton av. Husband of Anna Shork, father of Robert.
Funeral Monday, 2 p. m. McLaughlin Funeral Home, 2301 Lafayette.

SINGER, CAROLINE—On Saturday, Feb. 23, 1929, beloved wife of the late Ulrich Singer and dear mother of Mrs. Ella Kersting and Julius Singer and our dear aunt and grandmother, in her seventy-fifth year.
Funeral from Poetz's funeral home, Lafayette avenue at Longfellow boulevard, Monday, Feb. 25, at 8:30 a. m., to St. George's Church. Interment SS. Peter and Paul's Cemetery.

SINK, Mary (nee Murphy)—Entered into rest on Saturday, Feb. 23, 1929, at 7 a. m., beloved wife of John Sink, dear mother of Joseph M. and Anna Sink, dear daughter of Mrs. Mary Story (nee Sisk) and our dear sister, sister-in-law, mother-in-law, grandmother and aunt, at the age of 52 years.
Funeral on Tuesday, Feb. 26, at 9:30 a. m., from the residence, 1444 East Prairie, to St. Catherine Church, Riverview Garden, thence to Calvary Cemetery. Deceased is a member of Ladies' Auxiliary of B. R. of L. No. 95. Ziegenhein service. (c)

SOTIER, HELENA—Passed away at home, 3521A North Jefferson avenue, on Friday, Feb. 22, 1929, at 1:15 p. m., beloved wife of the late Francis Sotier, dear mother of Mrs. Bertha Ruweler, Mrs. Emma Duffy, Mrs. Cora Prasse and the late Alfred and Otto, and our dear godmother and great-grandmother and great-grandmother aged 87 years.
Funeral from the Leidner chapel, 2223 St. Louis avenue, Monday, Feb. 25, at 2:45 p. m. Interment Valhalla cemetery.

SPROHS, WILLIAM FRANCIS—Entered into rest on Saturday, Feb. 23, 1929, at 4:15 p. m., dearly beloved father of Katherine, Gertrude, John, Mrs. R. L. Thomson and Mrs. Earl Tiffany, dear brother of Mrs. Prueger, dear brother-in-law, father-in-law and uncle.
Remains will be forwarded from Kriegshauser chapel, 4104 Manchester avenue, Sunday, Feb. 24, at 4 p. m., to Springfield, Mo. Funeral services to be announced later in Springfield newspapers, a member of Division No. 85, B. of L. E.
Springfield (Mo.), Los Angeles and San Francisco (Cal.) papers please copy.

STANTON, EDWARD F—On Feb. 23, 1929, dear father Wyllys C., Alice Ruth, Mildred Susan and brother of Thomas W. Stanton.
Funeral from Craig Mortuary, 4468 Washington, Tuesday, Feb. 26, at 1:30 p. m. Deceased was a member of George Washington Lodge No. 3, A. F. and A. M., and Walker Jennings Camp, No. 4, U. S. W. V. (c)

STEWART, JOHN F.—Of 6834 Colorado avenue, Friday, Feb. 22, 1929, 9:45 a. m., dearly beloved husband of Elizabeth Stewart (nee Heller), dear father of George M. and Minerva A. Stewart and grandfather.
Funeral from Hoffmeister chapel, Kingshighway Park at Virginia, Monday, Feb. 25, 8 a. m. Interment New St. Marcus Cemetery.

STOELTING, KATHERINE (nee De Koning)—Aged 55 years, entered into rest on Saturday, Feb. 23, at 3:40 a. m., at residence of her daughter, Mrs. F. W. Schuste of 2016 Forest avenue, relict of the late Frederick Stoelting and beloved mother of Mrs. Emma Beismann, Mrs. Jennie Schulte and Mrs. Anna Fink, our dear mother-in-law, grandmother, great-grandmother, sister and sister-in-law.
Funeral Monday, Feb. 25, at 2 p. m., from William Parsons' funeral home, 2627 North Grand boulevard, to St. Peter's Cemetery. (c7)

STOLL, JOSEPHINE (nee Stihal)—Aged 56 years, entered into rest on Saturday, Feb. 23, at 2 p. m., beloved mother of Mrs. Frances Novotny, sister of Frances Novotny, Charles, Joseph W. and William Stibal, our dear sister-in-law and aunt.
Funeral Tuesday, Feb. 26, at 8:30 a. m., from Moyses parlors, Mississippi and Allen avenues, to St. John Nepomuk Church, thence to SS. Peter and Paul's Cemetery.

VON DER LAGE, ELIZABETH (nee Schuster)—Entered into rest on Friday, Feb. 22, 1929, at 11:30 p. m., wife of Von der Lage (Schrocer), dear wife of Herman L. Von der Lage, dear mother of Mrs. Elizabeth Hoyt, Mrs. Marie Graf and Anna Schaefer (nee Merz), dear grandmother, great-grandmother, sister, mother-in-law, sister-in-law and aunt, in the age of 65 years 11 months and 11 days.
Funeral Monday, Feb. 25, at 1:30 p. m., from Weidenseller funeral home, 6203 Gravois avenue, to New St. Marcus Cemetery. (c7)

WALKER, W. F.—Saturday, Feb. 23, 1929, 5012 Cates. Husband of Nettie Walker and our stepfather. Funeral Monday, 11 a. m., McLaughlin Funeral Home, 2301 Lafayette.

WEBER, CHARLES—On Friday, Feb. 22, 1929, at 12:35 a. m., beloved husband of Franklyn E. Weber (nee McCord), beloved father of James Halliday and the late Carl Weber and our dear brother, brother-in-law and uncle.
Funeral Monday, Feb. 25, at 2 p. m., from Miller & Kreis' funeral home, 3707 Taylor. Interment in Oak Grove Cemetery.

WEBER, LENA—Of 1223 North Market street, entered into rest suddenly on Thursday, Feb. 21, 1929, at 7:30 p. m., dear wife of John C. Weber Sr., dear mother of Mrs. William Rudolph, Mrs. William Belleville, John C. Weber Jr., and Mrs. Charles B. Sanes and sister of the late Catherine Hildebrandt of East St. Louis, and our dear aunt, grandmother and mother-in-law, in her 62nd year.
Funeral Monday, Feb. 25, at 2 p. m., from Drehman Harral chapel, 1905 Union boulevard.

WESOLOWSKI-SOLOSKI, FRANK—Entered into rest on Friday, Feb. 22, 1929, beloved husband of Veronika Wesolowski (nee Parzych), dear father of Stephen, Michael, Mrs. Al Fisher, Francis, Edward, Anthony, Helen and Thomas, and our dear brother, grandfather and uncle.
Funeral at Central undertaking parlors, 1841 Cass avenue, on Monday, Feb. 25, at 8:30 a. m., to St. Casimir's Church. Interment at Calvary Cemetery. Member Licensed Watchmen's Relief Association.

WILKE, AUGUSTA (nee Poertner), of 5463 Gilmore av.; saleen in Jesus, on Saturday, Feb. 23, 1929 at 8 a. m. beloved wife of the late William Wilke, dear mother of William, Frank, John, Mrs. Lambert Pott, Ludemille and Florence Wilke; dear mother-in-law, dear sister, sister-in-law and aunt; at the age of 68 years. Body will be in state at the Beiswenger chapel, 3936, N. Kingshighway, until Tuesday noon. Services same day 2 p. m. at St. Matthews Evangelical Lutheran church. Interment St. Peters cemetery. (c)

WOODS, ELIZABETH HOLLOWAY—Entered into rest on Friday, Feb. 22, 1929, at 7:30 p. m., at residence, 18 Brentmoor Park, beloved wife of Woodson K. Woods, mother of Woodson K. Jr. and James H. Woods.
Funeral from Webster Groves Presbyterian Church, Gore and Lockwood avenues, Sunday afternoon at 3:30.

CARDS OF THANKS

We wish to thank our many relatives and friends for their kindness and sympathy shown us in our sad bereavement in the loss of our dear wife and mother, Mrs. N. Wittich (nee Lecht), especially the Rev. H. H. Reininga, for his kind and consoling words, the Ladies' Social Club and the Wacker-Heiderle Undertaking Co.
MRS. GEO. A. WETTICH AND FAMILY

We wish to extend out heartfelt thanks and appreciation for the acts of kindness, messages of sympathy and beautiful floral offerings received from his many friends in our sad bereavement in the loss of our beloved husband and father. We especially thank the Rev. Talmadge Witt for his consoling words, the Fleitsch Undertaking Co. and neighbors.
ROSE KERCHER AND FAMILY.

We wish to express our sincere thanks to our many friends and relatives for their kind expression of sympathy and the many beautiful floral offerings during the loss of our dear wife and mother, Anna Stross. We especially want to thank the priests of the St. Augustine and Lady of Perpetual Help Churches and the Donnelly Undertaking Co. for their kind and efficient service.
MR. FRANK STROSS AND FAMILY. (c)

ANSWERS TO QUERIES

The Post-Dispatch reserves the right to reject any query. Personal and telephone calls or answers by mail cannot be given attention, except letters on medical questions of undoubted sincerity when accompanied by stamped addressed envelope.

MARY MARIE.—Your question is an interesting commentary on customs of the time, but there is no reason to offer as to why friends of the family sent gifts in response to invitations to your brother's wedding, whereas the same people sent no gifts when your own wedding took place out of town and was announced. It should not be taken as an affront, as no significance is attached to it. The usual thought when one gets an announcement is that the wedding is over and no celebration is desired. Close friends might send gifts in response to an announcement but it is not very generally done.

LEGAL INFORMATION

(By a Member of the St. Louis Bar Association)

E. H.—The boys could be brought before the Juvenile Court for killing pigeons, but probably no severe penalty would be inflicted.

L. S. P. D.—You would not have to sign the warrant in question.

ELLA.—The wife can get a divorce on the grounds named if she has not been at fault herself.

INTERESTED FRIEND.—Report the facts to the police. The proprietor can be prosecuted.

D. P. P.—No license, examination or diploma is now required in Missouri for operating a beauty shop as mentioned.

LIZZIE.—The man can live in the house the rest of his life, if there is nothing you have not mentioned, to prevent him owning it.

EX-SOLDIER. — The woman could leave her property to her second husband as described, that is, she could do this by a will except as to any real estate acquired by her first marriage. (2) If the mother left no will, under the Indiana law her husband would receive one-third of her real estate, the remainder going to her children in equal shares.

K. C.—For the "religious and labor association" it may be advisable to obtain a pro forma decree of incorporation from the Circuit Court. Consult a lawyer regarding this.

X. Y. Z.—If the house is owned jointly by you and your husband you will become the sole owner on his death, even though the stepson has the deed. The $400 death benefit will either be paid to the beneficiary named by your husband, or the beneficiary under the rules of the union.

MEDICAL QUESTIONS

Health and sanitation questions of public interest only will be considered. Diagnosis or treatment of individual cases will not be given.

CURIOUS.—A nasal discharge is rarely, if ever, caused by any glandular condition, but is due to catarrh, or to sinus trouble.

READER OF THE POST.—Names of physicians and institutions for treatment of drug habits will be mailed if you wish to send stamped, addressed envelope for these.

J. B.—Please send your address on stamped envelope for your answer which is too long for publication. If you want a physician recommended mention this as the trouble might be due to prostatic enlargement and irritability.

A. Y. S.—Home treatment is not in selecting it.

DEATHS

MURPHY, JUDSON—On Thursday, Feb. 21, 1929, at 9:45 a. m., beloved son of the late Catherine and David Murphy and dear brother of Mrs. John Smith (nee Murphy) and Lieut. Frederick Murphy.
Funeral from Central funeral parlors 5401 South Grand boulevard, on Monday, Feb. 25, at 8:30 a. m., to St. George's Church. Interment Calvary Cemetery.(c7)

NAGEL, JOHN H.—Entered into rest on Friday, Feb. 22, 1929, at 7 a. m., dear husband of the late Sophia Nagel (nee Fausel), dear father of Otto, Frank and Phillip Nagel and Mrs. Carrie Haldemann, our dear father-in-law, dear grandfather, our dear great grandfather, uncle and great uncle, in his eighty-eighth year.
Funeral from Kreiz-hauser chapel, 4104 Manchester, on Monday, Feb. 25, at 1:30 p. m. Interment Memorial Park. (c7)

REHLAENDER, MARY—Suddenly, Feb. 23, 1929, 4052 Delmar. Dear aunt of Mrs. J. J. Walter. Remains will be removed from McLaughlin Funeral Home, 2301 Lafayette, a. m. Sunday to Villa Ridge, Ill.

RUTHERFORD, ROBERT—Entered into rest on Saturday, Feb. 23, 1929, at 10:40 a. m., beloved husband of Sarah Rutherford, father of Mrs. L. M. Danford, Mrs. J. W. Dodson of Zanesville, O., and Miss Addie Rutherford, in his eighty-ninth year.
Funeral Monday, Feb. 25, at 1:30 p. m., from the late residence, 2709 Sidney street, thence to SS. Peter and Paul's Cemetery. Deceased was a member of Third Order of SS. Francis and Clare and Visiting Mothers' Society of St. Francis de Sales Church. (c1)

SCHAEFER, FRANK—On Saturday, Feb. 23, 1929, at 4:15 p. m., dearly beloved husband of Katherine, Gertrude, John, Mrs. R. L. Thomson and Mrs. Earl Tiffany, dear brother of Mrs. Prueger, dear brother-in-law, father-in-law and uncle.
Remains will be forwarded from Kriegshauser chapel, 4104 Manchester avenue, Sunday, Feb. 24, at 4 p. m., to Springfield, Mo. Funeral services to be announced later in Springfield newspapers, a member of Division No. 85, B. of L. E.
Springfield (Mo.), Los Angeles and San Francisco (Cal.) papers please copy.

SCHERRER, JOSEPH D. SR.—Of 4032 McRee avenue, on Saturday, Feb. 23, 1929, at 10:40 p. m., beloved husband of Luella Reinhardt Scherrer, dear father of Virginia Hoffmeier, Joseph D. Jr. and John J. Scherrer, dear son of Mr. and Mrs. J. Scherrer (nee Welles) and our dear brother.
Funeral Monday, Feb. 25, at 8:30 a. m., from Corpus Christi Church, Grand and Shenandoah avenues, to Calvary Cemetery.

SCHWENT, SEVRIN—Of 2925 Schuler place, entered into rest suddenly on Monday, Feb. 18, 1929, at 9:10 a. m., beloved husband of the late Fannie Schwent (nee Sexauer), dear father of Oscar, Edward and Mrs. Hilda S. Brecht (nee Schwent), and our dear son, brother, brother-in-law, father-in-law, grandfather and uncle, at the age of 52 years.
Funeral on Monday, Feb. 25, at 3 p. m., from Ziegenhein & Sons' chapel, 4262 Cherokee street, to Sunset Burial Park.

SCOTT-GREEN, AGNES (nee Davis)—Of 3108 Mallinckrodt street, entered into rest on Friday, Feb. 22, 1928, at 4 a. m., beloved wife of Fred Scott, our dear mother, mother-in-law, grandmother and great-grandmother.
Funeral Monday, Feb. 25, at 2 p. m

LOST AND FOUND

Dogs Lost

BOSTON BULL—Lost; female; O'Fallon Park neighborhood; black with white markings; name Mits; reward. Colfax 1512 and Parkview 0705J. (c)

DOG—Lost; long white fur; black ears. 2711 S. 12th. Victor 0144R. (c09)

DOG—Lost; male black and tan, white spot; reward. PRospect 5013. (c7)

DOG—Lost; Beagle hound, male; white, black and tan; white spot in eye; reward. Riverside 3435R. (c)

DOG—Lost; big white setter, brown ears; lost week ago; good reward. 3128 Halliday.

DOG—Lost; beagle hound pup; black body, white feet, white tip on tail, brown head; reward. Parkview 1791, 5906 Waterman. (c7)

DOG—Lost; Boston terrier, brindle color, almost complete white neck, white forelegs of hind feet white, lower teeth extend from front, large tooth on each side; person returning dog or giving information leading to recovery will receive reward. Report Dr. Schreifel's office, opposite post office, Granite City. (c)

GERMAN POLICE DOG—Lost; female; tan with black back; reward. GRand 5016M. (c1)

POINTER—Lost; large white pointer, brown spotted. Riverside 6438M. (c7)

POLICE DOG—Lost; rust-colored; vicinity Kansas and Kingshighway. RIverside 0982J. (c)

POLICE DOG—Lost; black and tan; chain collar; 1928 license 5607; reward. Call PRospect 0194. (c)

POLICE DOG—Lost; 2 years old; dark wolf gray; nervous disposition; reward. Cabany 5939J. (c)

POLICE SHEPHERD—Lost; male, clipped entirely; answers Rokie. Reward. C. C. Huddleston, Main 3040. (c)

POODLE—Lost; white, brown eyes, black mouth; male; brown spots on ears; answers to name of Bunnie; reward. Dodier. (c2)

Jewelry Lost

BRACELET—Lost; platinum flexible, 20 sapphires, 22 diamonds. Reward, Maxton, Main 1815.

BRACELET—Lost; diamond and emerald; Wednesday; reward; call GRand 2351 or Evergreen 5316. (c)

COMPACT AND LIPSTICK—Lost; enameled. FOrest 6530W; reward. (c)

DIAMOND WEDDING RING—Lost, Thursday night, at Arcadia, Olive or Taylor car; reward. EVergreen 5516. (c2)

GOLD PIN—Lost; Feb. 6; small lyre; keepsake; reward. Cabany 8630. (c)

PIN—Lost diamond, with 2 sapphires. GRand 1053SM. 4205 De Tonty. (c80)

PIN—Lost; white gold filigree. Call Hilland 7255. Reward.

PIN—Lost; platinum; 1 diamond, 2 emeralds, on Lindell car, between 500 block and old Orchard Bank, between 10 and 11 o'clock a. m. Saturday. Call WEbster 2995; reward. (c)

RING—Lost; old gold wedding; 3 small diamonds. Reward. FOrest 3952J. (c)

RING—Lost; gentleman's; 2 sapphires; 1 diamond in center; Feb. 14; reward. FAirview 0115. (c)

RING—Lost; D. K. initials; 3 blue settings, on Grand between Shenandoah and Flad; reward. PRospect 3372.

ROSARY—Lost; amethyst, West End district; reward. Parkview or 07953. (c)

SORORITY PIN—Lost, with Sigma Phi Delta, black and white enamel. Colfax 5743J; reward.

WRIST WATCH—Lost; lady's South Side; vicinity Garfield 5900. Station 644. (c)

WRIST WATCH—Lost; white gold; and band. Reward. Parkview 4788. (c)

WRIST WATCH—Lost; man's; white gold; Illinois M. P. metal band. PRospect 1875. (c)

WRIST WATCH—Lost; gold, with gold bracelet, initials E. P.; Friday between Grand and Suring on Washington blvd. reward. Jefferson 6010, room 253. (c2)

Found

GOLD RING—Found; ladies'; 3 sets. Box C-117, Post-Dispatch. (c)

POLICE DOG—Found; female. 8205 Virginia av.

PURSE—Found; small; money. Famous, saturday. Box M-283, Post-Dispatch. (c)

BUSINESS CARDS

BRICKLAYING & TUCKPOINT'G

BRICKLAYING—Any kind contracts. EVergreen 1272. (c99)

BRICKWORK—Chimney rebuilding, tuck pointing and plastering. George Carey, 4019 Linden, formerly at 1734 Allen. LAclede 8773. (c)

CARPENTER AND BUILDER—Alterations, general repairs and screens. Call Hilland 7844. (c)

TUCKPOINTING, staining, waterproofing, chimney topping, patch plastering. 822 Geyer. Victor 3870. (c)

TUCK POINTING—Staining, chimney rebuilding, cleaning; very reasonable. FOrest 8087.

TUCKPOINTING, brickwork, chimneys repaired, walls corrected; reasonable. PRospect 6748. (c2)

TUCK POINTING, chimney building; call Sunday morning or after 6. Fred Herwerk. Riverside 0774J. 13335A Ilasich.

CARPENTERS AND BUILDERS

A. B. C. Construction Co., general jobbers, new and old work. Colfax 4899, Evergreen 0119. (c99)

ALTERATIONS and new work; reasonable. GRand 4739. (c99)

ALTERATIONS—New, repair work of every description reasonable. FOr. 2047J.

ALTERATIONS—Carpenter, furniture, glass repairing; new or old. Best work; lowest prices in city. DElmar 4655. (c)

BUILDER—General contractor; stores, offices, garages, alterations, repairs. Hilland 2708. (56)

CARPENTER—New and repair. E. Meixner, 5005 Labadie, EVergreen 4777.

CARPENTER—Day or contract; estimates cheerfully given. Riverside 7340R. (c99)

CARPENTER or millwright work or repairing, 3916 Virginia. LAclede 5625.

CARPENTERING—Screens repaired, painted; cut prices now. Keating, PArkview 3885R.

CARPENTER—All kinds of repairs, alterations and remodeling; porches, garages; 80c hour. 3703A Wisconsin.

CARPENTER AND BUILDER — Alterations and repair work; bold second of new buildings. Phone PRospect 9973. (c)

ESTIMATES GIVEN—New and old work. C. M. Christine, Hilland 7601. (c)

FLOORS laid, surfaced, finished; old floors made like new. Victor 1697, GRand 5331W. (c99)

GARAGES built, brick, frame or steel; monthly payments. Jarvis, Parkview 1808

GARAGE, 18x18, $155 cash; terms, $10 down; sleeping porches, alterations, repairs; best work; manship, DAMON, Hilland 7800. (c92)

GATE—Is a call for your new or repair work; satisfaction guaranteed. Chas. Blackburn & Son, LIndell 3376M.

HOMES built altered and repaired, brick frame or stucco; easy payments. Fries, PArkview 1808 (c99)

SAWS sharpened by electric filer. 4358 Natural Bridge. Colfax 3497J. (c99)

SPECIAL, twice this month on bathroom alterations and all carpenter work. Call Walter Hall, Riverside 7844J. (c)

CARPET CLEANING—UPH'LS'G

RUGS—9x12, chemically cleaned, $2.50; oriental rugs cleaned and repaired. Sam Mickel Rug Cleaning Co., DElmar 1230. (c8)

SPECIALIST in upholstering, general furniture repairing and repainting done at your home or our shop. PArkview 3202.

SPECIALIST in upholstering; general furniture repair done at your home or at my shop. DElmar 1590.

CONCRETE & CEMENT WORK

CEMENT work of all kinds wanted by day or contract. Wilson, 2037 Keokuk. LAclede 0307. (c99)

CONCRETE ash pits reinforced $20. Colfax 8259R. (c)

CONCRETE floors, sidewalks, steps; prices low. Victor 4576J. (c)

CONCRETE, granitoid work; new and repairs. Moore, 6228 Green. EVerg. 4255. (c99)

GRANITOID and cement work, sabpits, Riverside 5304M. Bader, 4117 Walsh. (c99)

ELECTRIC WIRING, ETC.

A. A. SCHLOUGH does electric work very reasonable. Call Colfax 6449.

AT WIRING of all kinds; new 4 rooms with switches, $24. Riverside 6302J.

BEST prices on old and new house wiring and repairs. Riverside 0831W. (c8)

CALL Colfax 3743; old housewiring; reasonable. P. Schmidt, 4348 Fair. (c99)

COMMERCIAL WIRING and motor repairing; quick service. Wright Electric Co., 207 N. 3d st. MAin 4858-59. (c99)

ESTIMATES given on commercial and new house wiring. R. J. Beck, 7446 Zephyr, Hilland 0221. (c99)

FOR new and old house wiring call A. H. BORCHERDING, 3089 Virginia av. LAclede 2165. Cash or terms. (c8)

FOR lowest prices and quick service on electric work, call CEntral 5134. 814 Lucas. (c80)

LET my shop on wheels do your electrical work and be satisfied or don't pay. Williams, 4044 Garfield. FOrest 9358.

ELECTRIC WIRING, ETC.

QUICK service on house wiring; all work guaranteed; cash or time. Wright Electric Co., 207 N. 3d. Main 4858-59. (c80)

SPECIAL prices now; wiring, fixtures, repairs. Scott Electric. 4972 Neosho. Riverside 6562. (c99)

WIRING—$2 per room and up; fixtures cheap; quick service. 1507 Vail. Victor 4586R. D. McWhirter. (c99)

WIRING, fixtures, repairing. J. E. Burchard, 4049 N. Newstead. COlfax 7859J

$14 WIRES 3 ROOMS—Mid-West Electric Co., 2811 Hickory. GRand 3437W.

$15 WIRES 3 rooms, with lights. Victor 2776W. GArfield 7912.

$17.50 WIRES 3 rooms, with fixtures. Call LIndell 5274W. (82)

$39.75—Wire 5 Rooms—$39.75

Two flush switches, one 3-light, one 2-light and three 1-light chains; this offer good for February. Main 1504.

COLUMBIA EL. CO., 1114 Price st.

EXCAVATING

CELLAR DIGGING—And grading; reasonable. PArkview 0833R, 5905 Theodosia.

EXCAVATING—And grading; reasonable price. PArkview 3606R. (c)

EXCAVATING and grading; reasonable price. Call EVergreen 4458. (c)

GRADING, excavating, cellar digging. Hurst, Valley Park 88. (99)

GAS PIPE CLEANERS

GAS pipes blown, $2; work guaranteed. 2122 N. 14th. Michalson, GArfield 8896

GAS WATER HEATERS—Repaired and installed. F. Berry, GRand 5151. (c)

GAS PIPES cleaned, $2; stoves connected, $1.50; work guaranteed. S. J. Seeley, gasfitter, 3500 Wyoming. LAclede 8240 (c62)

MISCELLANEOUS NOTICES

BUILD HOMES—Stores, garages, porches, chiffoirobes, $10. FOrest 1026. (62)

MADE-TO-ORDER STEEL CABINETS, chiffoirobes, $10. FOrest 1026. (62)

PATCH PLASTERING—Reasonable; no job too large or too small. Call FOrest 2270W. (c)

PLASTERING, stucco patch plastering a specialty. Lindell 2019, Mitchell.

PLASTERING—New or patch work; work guaranteed. COlfax 9319.

PLASTERING—Rooms, $40; patching, $15; ceilings always reasonable. Additional price on request Mann, DElmar 6661R. (33x)

PLASTERING—Tuck pointing, granitoid brick work and general contractor at reasonable prices; all first-class work; all orders promptly attended to Sundays and nights. JEfferson 9083 week days. Lundell 5596. 3896 Enright. Stewart. (c99)

SPECIALIST in upholstering, general furniture repairing and repainting done at your home or our shop. Call Kenrick, 5 Central 9210. (c21x)

AT PAPER CLEANING, $1 a room; work guaranteed. Victor 0921W. (c)

ALL rooms papered, $5; patch plastering, painting; cheap. EVergreen 1790. (c)

A REASONABLE price for papering, Meyer. LAclede 0824. 3166 California

ALL rooms cleaned, $1; first-class work guaranteed. LIndell 4749W. (c99)

ALL PAINTS washed and papered, cleaned, work guaranteed; reasonable. LIndell 2982W. (c)

ALL rooms $6; beautiful 1929 paper, crafts, and wall paper, $12; painting, cleaning, plastering, guaranteed; plenty tarpaulins. Riverside 9923J. (c)

100 SELECTIONS, fine paper, work guaranteed; $6 a room. COlfax 1954R. (c8)

H. DIZHL, paper hanging, $5 room and up; paper included; work guaranteed. CAbany 7544J. (c)

EVENTUALLY, window shades, curtain rods to order; we make them. St. Louis Shade Co., established 1905. 819 N. 6th. Phone GArfield 7140, ask for Ketelsen.

LENKI wallpaper, $1; also paint washing. LIndell 6438. (c)

LARGE rooms papered, $6; beautiful wall paper included. Baker, CAbany 3437W.

LOOK—$2.95 for papering room, painting. Victor 1799; two weeks only. (c)

GUARANTEED wall paper cleaning, $1 room; no streaks; prompt service. Miller, 3422 Arlington, EVergreen 6258.

LET your North Side clean your wall paper, all work guaranteed; rooms $1. JEfferson 5359.

NO trick prices; living, dining, bed, kitchen, bath, $32.50; 1929 samples; walls measured free; reliable; estimates furnished. Merkin Decorating Co., 3707 S. Kingshighway. Riverside 3704.

$3 ROOM papering rooms, plastering; guaranteed; no experiments. Victor 1305W, John Batz, 400 Lami.

SOUTH St. Louis Cleaning Co.; rooms, $1; guaranteed. CEntral 1110.

SOMETHING NEW

Wall papering done with electric machine; two-edge work, 15c per roll. Let me give you a bid on your wall papering and save from $2 to $4 per room. Riverside 3902J.

Paper Hangers, Take Notice!

The new electric pasting and trimming machine can be seen; engage one for saving. First 100 will be sold for $100 each; as an introduction to the paper hanger. Call Riverside 3902J. 4651 Allemania.

Attention, Paperhangers

Increase your business by showing the beautiful permanent line of Tait Wall Papers.

Entire stock complete.

Distributed by cost reduction.

SCHELHAMMER & CO., 2336 S. Grand bl. Tel. FRospect 1531. Wholesale and retail wall paper, paint and supplies. (c99)

Attention, Paper Hangers!

Our 1929 sample books are ready; stock complete; you can please every customer because our selection and prices are far superior to any ever shown in St. Louis. Call or send us your application for a set at once. BANNER SUPPLY CO., 1804 S. Jefferson st. Louis Mo. Victor 4992.

Books of South Side Wall Paper & Paint Co.

are now ready and stock available. You will find it easier to land that job with our

EXCLUSIVE LINE

Write, call or phone PRospect 1070 or PRospect 9284 for your set.

SOUTH SIDE WALL PAPER AND PAINT CO.

Utah and California. (c99)

WHERE TO EAT

SUNDAY chicken dinner, $1. Commercial Hotel, St. Clair, Mo., 30 miles west of St. Louis on Highway 66. (99)

PROFESSIONAL

ATTORNEYS—COLLECTIONS

LIFE INSURANCE claims and lapsed policies collected or no charge. Ben W. Dalzel, 4232 Washington. LIndell 5454. (c99)

BEAUTY PARLORS

LUSTRE OIL permanent wave, latest New York method; using real oil gives soft, deep wave, with ringlet ends; complete, $5. Licensed operator, Ann Beauty Salon, 330 Hoffmeister; Riverside 9405. (c99)

DANCING

ALL lessons strictly private; 4 lessons, $3; 10 lessons, $10; any time, 8 a. m. till 12 p. m. phone for appointment, or just walk in; no waiting; good music; beginners start now; I instruct, not pull you around. I guarantee anyone to dance, regardless of age; also latest steps taught. Call Grace Lawler Studio, 5020 Delmar. FOrest 0780.

CASTLE SCHOOL, 2339 Olive. LIndell 8858. Private lessons day or night. Free class instructions Tuesday night. (c8)

DANCING—Ball room and stage; private lessons only; fox trot, waltz, one-step, tango, exhibition and stage. FOrest 5108, 5074 Delmar. (c99)

EDGAR ADAMS—Strictly private lessons, "any minute"; lady teachers; 4 lessons, $5; class, $10; guaranteed; 4 private studios, 4614 Delmar. DElmar 6059. (c7)

GIRLS' CLASSES in all types of stage dancing; tuition, $3.80 per month (two lessons weekly).

Children's classes from $2.50 up to $4 per month, according to age.

Private lessons by appointment.

Send for our free book on stage dancing.

KENDALL-CAPPS STUDIOS, Odeon Bldg. Phone JEfferson 3450.

STAGE DANCING

Buck and wing, soft-shoe, eccentric, waltz, clog, all styles tap dancing, 50c per lesson. GEORGE MURRY SCHOOL OF DANCING AND THEATRICAL TRAINING, a school of guaranteed results. Odeon Bldg., JEfferson 0700.

YOUNG LADIES—To learn stage dancing; positions guaranteed. JEfferson 2450.

DANCING

TAP and acrobatic, $1; ballroom dancing classes, Monday evening, 75c. Westminster Hall 3806 Olive. LIndell 0500. (c8)

DRESSMAKING—MILLINERY

BRUGGEMAN—Ladies tailor; coats made, remodeling. 5800 Delmar, Cabany 7176. (c99)

CHILDREN'S DRESSES — Beautifully made; smocking taught. 5837 Fair. Cabany 3428M.

DO your own dressmaking; let us fit the garments. DElmar 1042. (c)

DRESSES—Coats, ensembles, suits, alterations; out by day. GRand 0093M.

DRESSES—$3 to $5; coats, $5; remodeling; best references. Hiland 2128. (c)

DRESSES—Gowns, suits made to order, alteration, remodeling reasonable, Cabany 8947. (c7)

DRESSMAKING, designing, remodeling; first-class work. FOrest 3773. (68)

DRESSMAKING—Plain and fancy; remodeling and alterna; I specialize in children's clothes. EVergreen 6785. (c83)

DRESSMAKER—Specializing in slenderizing styles; expert tailor. Riverside 9012M. (c99)

DRESSMAKER—Expert; will cut and fit your dresses, reasonable, LIndell 3157W for appointment. (96)

ESTELLE COX—Easter frocks, ensembles, coats. 630 N. Union. FOrest 5353R. (c)

FASHIONABLE dresses by day or at home. FOrest 5730. (c83)

SEWING—And alterations. (c)

VOGUE DRESSMAKING SCHOOL—First-class teaching. 630 N. Union. FOrest 5353R. (c)

INSTRUCTION

ACT NOW—Learn beauty culture, the work that will make you prosperous; day, evening. School of Cosmetology, 359 N. Boyle. (c)

BRIDGE and contract taught; lessons by appointment. CAbany 3517W. (c8)

BRIDGE instruction, individual and classes. LIndell 3153. (c99)

ADULTS of neglected education, call Mrs. Dodson, FOrest 5298, 5337 Cabanne av. (c99)

FRIDGE taught; instructions in class, 50c. CAbany 4693R. (c)

COMPTOMETER AGENCY SCHOOL — Day and evenings; 8 weeks' course; enroll any time; free employment service. Write for booklet 320-5 Louderman Bldg.

COMPLETE course in chiropractic and classes the year around; enroll now. Write for catalogue. Missouri Chiropractic College, 709 N. Grand. (c99)

ITALIAN, SPANISH

Taught in two months by professor of Berlitz School of London, or money refunded. Trial lesson free. Box M-150, Post-Dispatch.

LADIES—Learn hairdressing, manicuring, marcelling, beauty culture; big future; day and night classes. St. Louis Academy of Beauty Culture, second floor 804 Pine. (c8)

BEAUTY CULTURE TAUGHT—Special course, $50. Talbot's, 1219 N. Taylor.

PRIVATE LESSONS IN ENGLISH With a State price for two lessons a week. Box M-239, Post-Dispatch.

SALESMANSHIP—The largest institution of its kind will train ambitious men and women for high and permanent positions; free employment service. Box M-86, P.-D.

WONDERFUL opportunities in Government service for men-women, 18-50. Are you out of work? We advise you free. Government Inst., Dept. P, St. Louis, Mo. (c8)

YOUNG LADIES—A few to train for automatic telegraph positions paying up to $125 per month; qualified call day or evening, 211 N. 7th, 13th floor. (2)

YOUNG LADIES—Take part weekly chorus rehearsals, preparing for musical production; offer stage age and voice, experience unnecessary but willing to improve by studying voice in our studios; nominal charges; wonderful opportunity for ambitious girls. Box H-138, Post-Dis.

YOUNG MEN—To train for railroad telegraph positions, paying $100 per month when qualified. Calls day or evening, Twentieth Century Telegraph, 211 North 7th st., 13th floor. (2)

Trade Schools

BE MEATCUTTER.

Steady job; big wages; earn while learning; no tools; write today. National School Meat Cutting, Toledo, O.

BE A RADIO EXPERT—Radio's big growth is making many fine jobs paying $50 to $200 a week; you can learn at home in spare time; big 64-page free book tells how and points out money-making opportunities. Write National Radio Institute, Dept. 9NL8, Washington, D. C.

INCREASE YOUR EARNINGS—Train at once; master auto mechanics or shop foreman; day training, one month; night training, nine months; graduates placed. Call or write R. H. Walton, room 703, 3616 Olive. LIndell 3456. Endorsed and sponsored by the St. Louis Automobile Dealers' Association. (c81)

LEARN clothing designing; big pay; simple mail course. Gesmer Technical Inst., 216 E. 45th st. New York.

LINOTYPE—The Ben Franklin School of Printing will continue registering students for the Linotype and Hand Composition courses until classes are filled. 305 S. Seventh st. (c99)

TEACHERS WIL—Choice placements now, primary, superintendents and teachers, for next fall. Bryan, 846 E. Jefferson st., Louisville, Ky. (c99)

THE CITY BARBER COLLEGE — Tuition $25; catalogue free; strictly modern; electric massage; hydraulic chairs. 814 Market st. (c82)

AVIATION INSTRUCTION

A Demand for Aviation

Mechanics and Pilots

Be Trained by a Complete Practical AVIATION SCHOOL With a National Reputation

Day and Night Classes

In the Heart of the City

Won't Interfere With Your Work

Register Now for Limited Class Starting Now

Open Evenings Until 8:10

Robertson Flying School

Universal Aviation Schools

1051 Boatmen's Bank Bldg.

CEntral 5520 (c65)

PATENTS

PATENTS—Watson E. Coleman, patent lawyer; booklet free. 724 9th st. Washington, D. C.

PATENTS obtained; advice free; Larson, patent attorney, Paul Brown Bldg. Open Monday evenings until 9.

PATENTS—Time accounts in applying for patents; send sketch or model for instructions or write for free book, "How to Obtain a Patent" and "Record of Invention" form; no charge for information on how to proceed. Clarence A. O'Brien, registered patent attorney, 2907 Security Bank Bldg., Washington, D. C.

PISTON RINGS—Proven merit; sell cheap, reason, sickness. Forest 7159W.

Inventors—Why Pay More?

H. M. Plaisted, registered patent attorney; 30 years' experience; patents and trade marks. 4413 Page. DElmar 0038. (c99)

PROFESSIONAL

SUPERFLUOUS HAIR.

Permanently removed by electrolysis. MARIE A. WISE.

3531 Victor st. LAclede 4359.

"Moles and Warts"

Removed permanently by the well-known specialist; also Tatoos; no Pain; no Scars.

L. M. FELDMAN, Electro-Therapist

DELMAR 4386 4549 LEWIS PL.

"HAIR"

PERMANENTLY REMOVED

BY THE WELL-KNOWN SPECIALIST USING 10-NEEDLE ELECTROLYSIS; 600 HAIR AN HOUR; NO PAIN; NO SCARS.

L. M. FELDMAN, Electro Therapist.

DElmar 4386 4549 Lewis Pl. (c91)

PROFESSIONAL

SUPERFLUOUS HAIR

Removed by 10-needle electrolysis quickly and permanently; 600 hair per hour; positively no scars; 20 years' experience in St. Louis.

MISS ADA L. MAYHAM,

ELECTROLOGIST

346 N. EUCLID AV., corner Pershing av. (09)

THEATRICAL

BANJO PLAYER—To play jazz. 1912A Coleman.

GIRLS—For local review presentations; Monday, 11 a. m., 304 Fullerton Bldg. (c99)

GIRLS—Singers, dancers, club work; experienced; inexperienced; Sunday or Monday. Gem Theater Bldg., 16 S. 6th, room L.

TAP DANCING—Privately to adults; children. Box M-55, Post-Dispatch. (1)

EMPLOYMENT WANTED

MEN, BOYS

ADVERTISING MAN—Sit.; part or full time connection; broad experience; results. Box M-112, Post-Dispatch.

ADVERTISING, SALES PROMOTION MAN—Sit.; 19 years' experience; high-class references; let us talk it over; we may both gain from the interview. Box M-364, Post-Dispatch.

BAKER—Sit.; all around, as second or third hand; phone Garfield 6640.

BAKER—Sit.; German; third hand; day or night. EVergreen 9409. (2)

BAKER Sit.; all-around; first hand; married; age 33. Riverside 7320R.

BAKER—Sit.; First hand; good, all around man. Riverside 6811R.

BOOKKEEPER—Experienced, middle-aged, evenings; reasonable. Box M-398, P.-D.

BOOKKEEPER-TYPIST—Sit.; age 23, six years' experience. EVergreen 0828.

BOOKKEEPER AND CREDIT MAN—Sit.; 10 years' experience; aged 32; excellent references. Box M-78, Post-Dispatch.

BOOKKEEPER—Sit.; Part time; capable; desires evening work; rates reasonable. Box M-292, Post-Dispatch.

BOOKKEEPER—Sit.; general office man, thoroughly experienced; age 30. Box M-135, Post-Dispatch.

BOOKKEEPER-TYPIST—Sit.; age 17; business college graduate; capable of general office duties; salary open to start. EAst 6247.

BOOKKEEPER AND CREDIT MAN—Sit., capable, experienced; good correspondent and detail office man; moderate salary. GArfield 2928 for samples.

BOY—Sit.; colored; porter. DElmar 4472.

BOY—Sit.; colored; grocery or drug store; experienced. JEfferson 5518.

BOY—Sit.; 16; willing; wants any kind of work. Riverside 3496W.

BOY—Sit.; 19; learn plumbing trade; 3 years experience. 2223 S. 10th.

BOY—Sit.; strong; 17; work of any kind. 1723A S. Seventh st.

BOY—Sit.; 16; high school graduate; learn to set type; little experience. Box M-367, Post-Dispatch.

BRICKLAYER—Sit.; first class; make arrangements now. Nelson, DElmar 0436. (2)

BUSINESS EXECUTIVE—Sit.; educated, experienced in credits, collections, sales, accounting, office supervision. Box M-283, Post-Dispatch.

BUTCHER—Sit.; young, married, experienced; references; anything reasonable. Riverside 8285J.

CARPENTER—Sit.; allround man; nonunion. Ask for J. Luna, GArfield 1567.

CARPENTER—Sit.; janitor work; old or new. Call Kenrick 5496W.

CARPENTER—Sit.; old or new work; day or contract. Hiland 8923. (1)

CARPENTER—Sit.; colored; all kinds of work; reasonable; satisfactory. LIndell 0765R.

CARPENTER-BUILDER—Sit.; alterations, general repairing, locksmithing, cabinet work. FOrest 0633.

CARPENTER—Sit.; experienced; Austrian; age 40; single; $100 per month. Call Monday, 1 to 4 p. m., 3719 Arsenal.

CARPENTER—Sit.; alters, repairing, old or new work; also patch plastering. Rose, 5100 Page. FOrest 7480.

CARPENTER—Sit.; 1st class, colored; reasonable price; immediate service. JEfferson 5466.

CARPENTER—Sit.; wants repairing, any kind, or new; reasonable. PArkview 8102W.

CARPENTER—Sit.; house or maintenance; experienced; reference. Call EVerg 8437. (37)

CARPENTER—Sit.; alteration, repair or new work; hour or contract. EVergreen 7010.

CARPENTER—Sit.; brick work, plastering; expense for roadster. Reiss, JEfferson 8108.

CARPENTER—Sit.; builder, new buildings, additions and alterations, remodeling, mechanic, reasonable. LIndell 9489. CAbany 5253R.

CHAUFFEUR—Sit.; experienced. EVergreen 8847.

CHAUFFEUR—Sit.; private or truck; 18 years' experience. RIverside 2617J.

CHAUFFEUR—Sit.; houseman; colored; references. DElmar 1727.

CHAUFFEUR—Sit.; fit; private, commercial; knows city. LAclede 7838.

CHAUFFEUR—Sit.; truck driver; experienced; references. COlfax 0643M.

CHAUFFEUR AND HOUSEMAN—Sit.; colored; experienced; city references. GArfield 5199W.

CHAUFFEUR—Sit.; private; two years' experience; best of references; any make car. FOrest 5804R.

CHAUFFEUR—Sit.; and houseman; experienced city reference. COlfax 5366W. Leonard.

CHAUFFEUR—Sit.; colored; All references. Haig Atkins, Y. M. C. A., JEfferson 0702.

CHAUFFEUR—Sit.; butler; 9 years' experience; good record. La Salle, LIndell 3392J.

CHAUFFEUR—Sit.; colored; car washer or garage porter; married; long experience. call Jefferson 3399.

CHAUFFEUR—Sit.; colored; with reference; 10 years' experience; all round man. JEfferson 1108. Alonzo.

CHAUFFEUR—Sit.; colored; 11 years' experience; good references. JEfferson 4837, Charles.

CHAUFFEUR—Sit.; 10 years' experience; need work badly; married. JEfferson 9273.

CHAUFFEUR—Sit.; colored; city references; know city. LIndell 3286J. Sam West.

CHAUFFEUR—Sit.; colored; energetic; reliable; any car; references; experienced. JEfferson 4432.

CHAUFFEUR—Sit.; or houseman; colored; married; experienced; references; in need. Jefferson 5914, 3213 Pine st.

CHAUFFEUR AND WIFE—Sit.; German, wishes position, with private family in county; wife will do housework or laundry; well experienced; position considered where I can live over garage. Box M-275, Post-Dispatch.

CHEF—Sit.; of long experience; best reference. Box M-369, Post-Dispatch.

CLERK—Sit.; 22; hotel or office work. GRand 4206W.

CLERK—Sit.; experience; in English, German; translation, typewriting and correspondence. Box M-239, Post-Dispatch. (1)

COOK—Sit.; experienced fry or second cook; young man. PArkview 3630R. (2)

COUPLE—Sit.; yard man and cook; reference given. FOrest 2741.

DENTIST—Sit.; with 10 years' experience recently obtained Missouri license; wishes a position as assistant or partner in ethical office in St. Louis; best of references. PArkview 6603W.

DRUGGIST—Sit.; registered; full or part time; absolutely AI. LIndell 4906. (65)

DRUGGIST—Sit.; registered; relief; excellent references; reliable. GRand 6514J.

ELECTRICIAN—Sit.; work of any kind; references. COlfax 6216W.

ELECTRICAL ENGINEER—Sit.; helper experience. Call Victor 0096.

ENGINEER—Sit.; licensed; do anything; day, night. Box M-77, Post-Dispatch.

FARMHAND—Sit.; experienced; married man. DElmar 1808J; 1900A Cora. (7)

FARM HAND—Sit.; experienced; single; references. D. A. S., 101A N. Third st., East St. Louis.

FARM MANAGER—Sit.; experienced cattle raiser; German gentleman; 4 years one place. Wendrich, Kirkwood, Mo.

FILIPINO—Sit.; licensed chauffeur; experienced cook, houseman and butler; wants work in family of high social standing; city or outside references. Call LIndell 2329W. (7)

FIREMAN—Sit.; any kind of boilers; good references. LIndell 3468.

FIREMAN—Sit.; colored; city references; 20 years' experience, any kind of boiler. JEfferson 5068.

GARDNER—Sit.; German; private place preferred. R. 211, Salzburg.

GARDENER—Sit.; middle aged; German; single; house and yard work; experienced in flowers, shrubbery, vegetables and green house and poultry; references. Box M-150, Post-Dispatch.

GROCERY CLERK—Sit.; middle-aged; 20 years' experience; clean record; references; slimpad man. GArfield 7249, will

JANITOR—Sit.; experienced; white; good on repairing. P. L. Morell, 6125 Ridge.

JANITOR—Sit.; colored; apartment, office, private; experienced. JEfferson 3399.

JANITOR—Sit.; white; 28; married; complete charge; experienced; references. DElmar 6447.

JANITOR—Sit.; colored; married, experienced. JEfferson 9950.

JANITOR—Sit.; married; German; 30 years; apartment or office; years' experience; references. Box M-238, P.-D.

JANITOR—Sit.; colored; married; dependable; sober; good fireman; with living quarters; references. JEfferson 0152.

JANITOR—Sit.; German; married; wants apartment work; handy with tools; $70 up, living quarters. Cabany 8859.

LINOTYPE OPERATOR—Sit.; young man, setting 4000 ems an hour; can do hand composition. Box Y-157, Post-Dispatch. M-71.

LINOTYPE OPERATOR—Sit.; well experienced; wants permanent position; nonunion. Box Y-41, Post-Dispatch.

LINOTYPE OPERATOR—Sit.; young man; is setting 4000 ems an hour; can do hand composition. Box C-102, Post-Dis.

LUMBER AND BUILDING MATERIAL MAN—Sit.; experienced; desires position as salesman; retail or wholesale; locally or traveling. Box M-80, Post-Dispatch.

MACHINIST-DRAFTSMAN — Sit.; young man; 3 years' experience. W. Jansen, 4981A Quincy.

MACHINIST—Sit.; allround; 12 years' maintenance and experimental work wanted. Box M-52, Post-Dispatch. (1)

MALE NURSE—Sit.; references; will work reasonable. EVergreen 5139.

MAN—Sit.; 4 years' clerical hardware experience. Box M-57, Post-Dispatch.

MAN—Sit.; any kind; will trust work. Box M-46, Post-Dispatch. (1)

MAN—Sit.; colored; janitor or porter or labor work. JEfferson 1557.

MAN—Sit.; colored; shipping, receiving clerk or porter; references. JEff. 4190.

MAN—Sit.; cleaning or porter work; willing worker; reference. JEfferson 5219.

MAN—Sit.; married; any kind work; have light truck, GRand 3284J.

MAN—Sit.; as experienced coal weigher and collector. Box M-260, Post-Dis.

MAN AND TWO SONS—Sit.; Farm work; salary or shares. 121 East Grand.

MAN—Sit.; colored; cook, general housework; references. JEfferson 1665.

MAN—Sit.; young; married; work on farm or poultry farm; experienced; salary or shares. 121 East Grand.

MAN—Sit.; young man wishes to be salesman; no experience; reliable. Riverside 5561R.

MAN—Sit.; married; want steady salary position; best references. Box M-151, Post-Dispatch.

MAN—Sit.; must have work; mechanically inclined or paper hanger helper. LAclede 7398.

MAN—Sit.; with new Chevrolet truck, to do hauling or delivery work for some firm. Call LAclede 1045.

MAN—Sit.; married; 30 years; German; fair reader and writer; can do chauffeur. Box M-272, Post-Dispatch.

MAN—Sit.; 43; chauffeur, gardener on private place; town or country. Box M-188, Post-Dispatch.

MAN—Sit.; will invest money with party that can give me a chance to learn good trade. Box M-402, Post-Dispatch.

MAN—To operate hand screw or milling machines; 5 years experience. C. Hartung, 3517 Missouri.

MAN—Sit.; middle-aged; active, neat, sober fair education; speaks German; steady and reliable; work for store or office; references; wages open Box B-24 Post-Dispatch.

MAN AND WIFE—Sit.; general housework, care of club, rooming house or restaurant; best references. 4040 Olive st. Lindell 1044.

MAN—Sit.; married, age 32, good education; wants responsible job; no commission; steady work; will go under bond; best references. Box M-266, Post-Dispatch.

MAN—Sit.; age 24; desires work during afternoons, evenings; experienced correspondent; some experience; have machine; references. Box M-373, Post-Dispatch.

MAN—Sit.; will pay $25 reward for information leading to steady outside job by married man, age 40; no canvassing; has some shoe and merchandise experience; will invest $500 if necessary. Good Proposition. Box M-360, Post-Dispatch.

MAN—Sit.; desires connection with small paying company; can furnish guaranteed executive ability; will accept conservative salary if outlook promising; married and can get bonded; best references. Box M-196, Post-Dispatch.

A HIGH-GRADE MAN

A man of character and stability, who can furnish first-class bond in any amount, is seeking a connection with a LIVE, PROGRESSIVE ORGANIZATION, in which his ABILITY and INDIVIDUAL qualifications can be employed effectively. A married man of 33, very capable and energetic WORKER, who has not yet found the business he wants to make his life work. An exceptional correspondent, accountant and executive; experienced purchasing agent, organizer, salesman and executive. A man with a pleasing personality who makes friends quickly; has executive ability and has risen from the ranks to positions of responsibility. Initial compensation no object, as I am willing to spend time through training period. INTERESTED ONLY IN A PERMANENT CONNECTION. Here is a SINCERE MAN who BELIEVES IN HIMSELF, and who will make a SPLENDID EXECUTIVE in some PROGRESSIVE BUSINESS ENTERPRISE. Box M-191, Post-Dispatch.

MEAT CUTTER, GROCERY CLERK—Sit.; steady and sober; wants study job; more than wages. Box M-250, Post-Dis.

MEATCUTTER—Sit.; unusual career; delicatessen experience; first-class. Hiland 5932.

MEAT CUTTER—Sit.; and sausage maker; German, aged 28, wants job; has experience. Reference, Vincent Kirschner, 1603 Maple st., Granite City, Ill.

MECHANICAL DRAWING—Sit.; and machine designing done during your spare time; my years of experience at your service. Box M-225, Post-Dispatch.

OFFICE MAN—Sit.; American, mature age, experienced in advertising, sales correspondence, handling salesmen by mail, purchasing printing, general office detail; good executive. Box M-249, Post-Dispatch.

OFFICE EXECUTIVE—Sit.; broad experience, credit, collections and accounting; age 32; best references. Box M-29, P.-D.

PAINTER—Sit.; have ladders, stages and all tools. LAclede 8811.

PAINTER—Sit.; 12 years' experience. JEfferson 5496.

PAINTER—Sit.; 12 years'

SUNDAY, FEBRUARY 24, 1929.

500 MEN AND BOYS WANTED—Is the position you seek advertised in these columns today?

SITUATIONS—WOMEN, GIRLS

Housemaid—Sit.: 4 years' experience, general office work. 6365W.

STENOGRAPHER—Sit., experienced, general office work; reliable. Riverside

STENOGRAPHER—And office assistant; salary $50. Jefferson 9297. (c)

STENOGRAPHER—Sit.; experienced; general office work; desires permanent position. Forest 2243W.

STENOGRAPHER—Sit.; assistant bookkeeper; high school graduate; capable, willing worker. Arkview 3073W.

STENOGRAPHER—Sit.; expert; banking or commercial experience; accept moderate salary; references; dependable. DEImar 3966.

STENOGRAPHER—Sit.; P. B. X. clerk; neat, capable, general office; 4 years' experience; willing, conscientious; reference. LAclede 6381.

STENOGRAPHER—Sit.; efficient, reliable; general office work; several years' experience; work for moderate salary; age 20. Call 464 Post-Dispatch.

STENOGRAPHER—Sit.; ex-Civil Service; secretary; telephone, edliphone operator; experience; absolutely A1; reference. Call Monday 1578 Delmar. (c)

STENOGRAPHER—Sit.; are 18; business man can take dictation rapidly, transcribe; has had some experience; salary reasonable to start. Main (c62)

STENOGRAPHER—Sit.; home work, form letters, addressing envelopes, etc. Hiland 9100.

STENOGRAPHER—Sit.; general office; experienced; typing, bookkeeping; references. Prescott 6523W.

STENOGRAPHER—Sit.; German; middle-aged; general office work, cooking, waitress. JEfferson 950.

STENOGRAPHER—Sit.; single; colored; 3½ years' experience; general housework; good cook. $10. 5151 Washington.

STENOGRAPHER—Sit.; lady, with some office furniture. Call 1746 S. 18th st.

STENOGRAPHER—Sit. 2846 Lemp av. Third floor.

STENOGRAPHER—Sit. in motherless home. Garfield 4087W.

STENOGRAPHER—Sit., young widow in motherless home; refined. DElmar 4712.

STENOGRAPHER—Sit.; more for home. Box M-241. Post-Dispatch.

STENOGRAPHER—Sit.; woman, with 3 children; more for home. 520 Bates.

STENOGRAPHER—Sit.; child's motherless home. Mrs. Cagle, 3200 Vista, rear.

STENOGRAPHER—Sit.; has girl seven. Victor 4433M

STENOGRAPHER—Sit. by elderly lady in small Catholic family. Call 2813A Elliott.

STENOGRAPHER, COOK—Sit.; experienced; references. GRand 6870W. 921

STENOGRAPHER—Sit.; widow with 12-year-old son; children no objection; as others need apply. Box M-276. P-D.

STENOGRAPHER—Sit.; German; good cook; wants position in small family. Hofmann, Alton, Ill. Hillcrest 2809.

STENOGRAPHER—Sit.; young lady; motherless home. 5342 Page. FOrest 7296.

STENOGRAPHER—Sit.; middle-aged widow; unincumbered; motherless home. 3911 Washington.

STENOGRAPHER—Sit.; neat, refined, middle-aged lady with boy, 8 years; more for home than wages; Southern or western home preferred; references. Box M-169. Post-Dispatch.

STENOGRAPHER—Sit.; if you are looking for a capable business woman who is versed in bookkeeping, collection work, managing an office, address Box M-414. Post-Dispatch.

STENOGRAPHER—Sit.; white, age 22; housemaid, cook, or take care of children over 3 years; references. Mable Coats, 3665 Cook. JEfferson 9273.

GOVERNESS—Sit., for children, or companion to old lady; by Christian woman; experienced teaching; ability. Miss M. G., Box 145, Jonesburg, Mo. Write to

STENOGRAPHER—Sit.; wants general housework or take care of children to stay on place. Call Monday 1578 Delmar. M. H.

HOUSEGIRL—Sit.; colored; neat; general housework; reference; home nights. Hilland 9100.

HOUSEGIRL—Sit.; colored, experienced; wants general housework. Phone GRand 5153.

HOUSEGIRL—Sit.; colored; housework, light cooking, waitress. JEfferson 950.

HOUSEGIRL—Sit.; single; colored; 3d worker; city reference; general housework; good cook. $10. 5151 Washington.

HOUSEKEEPER—Sit.; lady, with some furniture. Call 1746 S. 18th st.

HOUSEKEEPER—Sit. 2846 Lemp av. Third floor.

HOUSEKEEPER—Sit. in motherless home. Garfield 4087W.

HOUSEKEEPER—Sit., young widow in motherless home; refined. DElmar 4712.

HOUSEKEEPER—Sit.; more for home. Box M-241. Post-Dispatch.

HOUSEKEEPER—Sit.; woman, with 3 children; more for home. 520 Bates.

HOUSEKEEPER—Sit.; child's motherless home. Mrs. Cagle, 3200 Vista, rear.

HOUSEKEEPER—Sit.; has girl seven. Victor 4433M

HOUSEKEEPER—Sit. by elderly lady, in small Catholic family. Call 2813A Elliott.

HOUSEKEEPER, COOK—Sit.; experienced; references. GRand 6870W. 921

HOUSEKEEPER—Sit.; widow with 12-year-old son; children no objection; as others need apply. Box M-276. P-D.

HOUSEKEEPER—Sit.; German; good cook; wants position in small family. Hofmann, Alton, Ill. Hillcrest 2809.

HOUSEKEEPER—Sit.; young lady; motherless home. 5342 Page. FOrest 7296.

HOUSEKEEPER—Sit.; middle-aged widow; unincumbered; motherless home. 3911 Washington.

HOUSEKEEPER—Sit.; neat, refined, middle-aged lady with boy, 8 years; more for home than wages; Southern or western home preferred; references. Box M-169. Post-Dispatch.

HOUSEKEEPER—Sit.; if you are looking for a capable business woman who is versed in bookkeeping, collection work, managing an office, address Box M-414. Post-Dispatch.

HOUSEKEEPER—Sit.; white, age 22; housemaid, cook, or take care of children over 3 years; references. Mable Coats, 3665 Cook. JEfferson 9273.

HOUSEKEEPER—Sit.; colored; housework; reference. Call Monday 1578 Delmar. M. H.

HOUSEKEEPER—Sit.; colored; neat; general housework; reference; home nights. Hilland 9100.

HOUSEKEEPER—Sit.; colored, experienced; wants general housework. Phone GRand 5153.

HOUSEKEEPER—Sit.; colored; housework; light cooking, waitress. JEfferson 950.

HOUSEKEEPER—Sit.; single; colored; 3d worker; city reference; general housework; good cook. $10. 5151 Washington.

HOUSEKEEPER—Sit.; lady, with some furniture. Call 1746 S. 18th st.

HOUSEKEEPER—Sit. 2846 Lemp av. Third floor.

HOUSEKEEPER—Sit. in motherless home. Garfield 4087W.

HOUSEKEEPER—Sit., young widow in motherless home; refined. DElmar 4712.

HOUSEKEEPER—Sit.; more for home. Box M-241. Post-Dispatch.

HOUSEKEEPER—Sit.; woman, with 3 children; more for home. 520 Bates.

HOUSEKEEPER—Sit.; child's motherless home. Mrs. Cagle, 3200 Vista, rear.

HOUSEKEEPER—Sit.; has girl seven. Victor 4433M

HOUSEKEEPER—Sit. by elderly lady, in small Catholic family. Call 2813A Elliott.

HOUSEKEEPER, COOK—Sit.; experienced; references. GRand 6870W. 921

HOUSEKEEPER—Sit.; widow with 12-year-old son; children no objection; as others need apply. Box M-276. P-D.

HOUSEKEEPER—Sit.; German; good cook; wants position in small family. Hofmann, Alton, Ill. Hillcrest 2809.

HOUSEKEEPER—Sit.; young lady; motherless home. 5342 Page. FOrest 7296.

HOUSEKEEPER—Sit.; middle-aged widow; unincumbered; motherless home. 3911 Washington.

HOUSEKEEPER—Sit.; neat, refined, middle-aged lady with boy, 8 years; more for home than wages; Southern or western home preferred; references. Box M-169. Post-Dispatch.

HOUSEKEEPER—Sit.; if you are looking for a capable business woman who is versed in bookkeeping, collection work, managing an office, address Box M-414. Post-Dispatch.

HOUSEKEEPER—Sit.; white, age 22; housemaid, cook, or take care of children over 3 years; references. Mable Coats, 3665 Cook. JEfferson 9273.

HOUSEKEEPER—Sit.; colored; housework; reference. Call Monday 1578 Delmar. M. H.

HOUSEKEEPER—Sit.; colored; neat; general housework; reference; home nights. Hilland 9100.

HOUSEKEEPER—Sit.; colored, experienced; wants general housework. Phone GRand 5153.

HOUSEKEEPER—Sit.; colored; housework; light cooking, waitress. JEfferson 950.

HOUSEKEEPER—Sit.; single; colored; 3d worker; city reference; general housework; good cook. $10. 5151 Washington.

HOUSEKEEPER—Sit.; lady, with some furniture. Call 1746 S. 18th st.

HOUSEKEEPER—Sit. 2846 Lemp av. Third floor.

HOUSEKEEPER—Sit. in motherless home. Garfield 4087W.

HOUSEKEEPER—Sit., young widow in motherless home; refined. DElmar 4712.

HOUSEKEEPER—Sit.; more for home. Box M-241. Post-Dispatch.

HOUSEKEEPER—Sit.; woman, with 3 children; more for home. 520 Bates.

HOUSEKEEPER—Sit.; child's motherless home. Mrs. Cagle, 3200 Vista, rear.

HOUSEKEEPER—Sit.; has girl seven. Victor 4433M

HOUSEKEEPER—Sit. by elderly lady, in small Catholic family. Call 2813A Elliott.

HOUSEKEEPER, COOK—Sit.; experienced; references. GRand 6870W. 921

HOUSEKEEPER—Sit.; widow with 12-year-old son; children no objection; as others need apply. Box M-276. P-D.

HOUSEKEEPER—Sit.; German; good cook; wants position in small family. Hofmann, Alton, Ill. Hillcrest 2809.

HOUSEKEEPER—Sit.; young lady; motherless home. 5342 Page. FOrest 7296.

HOUSEKEEPER—Sit.; middle-aged widow; unincumbered; motherless home. 3911 Washington.

ARTIST — Commercial, young man, or woman, capable of drawing good newspaper illustrations and hand lettered jobs. State age, experience, give references and state salary expected. Tell your whole story in letter. Box Y-118. Post-Dispatch. (7)

NURSE—Sit.; practical, assist light work, baby; references. Forest 9557R.

NURSE—Sit.; experienced; wants nursing or caring for convalescent people; A1 reference. Box C-208. Post-Dispatch

NURSE—Sit.; practical; day or night; only capable finest references. Phone Kinloch 1668.

NURSE—Sit.; practical; for invalid or child; some housework; city references. Forest 7563.

NURSE—Sit.; practical or will take charge motherless home. Mrs. Wallace Hardware, 600 Marshall, Valley Park. Mo. Phone Valley Park 126W.

PRACTICAL NURSE—Sit.; middle-aged lady; nursing companion, housekeeping; private. 1009W.

OFFICE ASSISTANT—Sit.; lady; telephone work; experienced; doctor preferred. Diamond 3867.

SHOEMAKER—Sit.; woman; and help in kitchen in restaurant. Call between 4 and 6 on Sunday, 4476 Lee. (c)

TAMBOURINES—Sit., repairing, altering; experience. Box M-209, Post-Dispatch.

TYPOGRAPHER—Sit.; 4 years' experience; neat appearance. Victor 3914M

TYPOGRAPHER—Sit.; 2 or 3 evenings per week. Call 1448 N. 21st st.

TYPOGRAPHER—Sit.; 6 years' experience; also operate switchboard and mimeograph. DElmar 4184J.

TYPOGRAPHER—Sit.; small office; 3 days per week; experience not required. Phospress 9995.

TYPOGRAPHER—Sit.; young lady; motherless home. Box C-15. Post-Dispatch.

TYPOGRAPHER—Sit.; middle-aged widow; unincumbered; motherless home. 3911 Washington.

TYPOGRAPHER—Sit.; young lady; motherless home. 5342 Page. FOrest 7296.

TYPEWRITER—Sit.; by day. TYler 3812. 1423 Mackroll st.

TYPEWRITER—Sit.; white; 1st class; Monday and Tuesday; references. FOrest

TYPEWRITER—Sit.; colored; Wednesday, Thursday, or cleaning; references. FOrest 1917

WAITRESS—Sit., cook or housework; no laundry. Call Sunday or Monday, 4871 Delmar.

WAITRESS—Sit.; 2 colored; neat, honest, will go to work; half days and after school. Cabany 2484

WAITRESS—Sit.; colored; PBX operator; experience, reference, neat and courteous. JEfferson 8838.

WAITRESS—Sit.; colored; lobby maid and dining-room; written references; $15 week; all after 2. Colfax 6635W.

WAITRESS—Sit.; 16; wants work as competent operator; also tyranz and filing; rosemary, Colfax 3124J.

WAITRESS—Sit.; white, age 22; housemaid, cook, or take care of children over 3 years; references. Mable Coats, 3665 Cook. JEfferson 9273.

WAITRESS—Sit.; colored; will work by week or two hours each day. JEfferson 9516.

WAITRESS—Sit.; colored; wants care for children; stay on place. JEfferson 3444J

WAITRESS—Sit.; as housekeeper. 3447A Arsenal. Telephone LaClede 4894.

WAITRESS—Sit.; colored, general housework, cooking; or by day. Lindell 4482W.

WAITRESS—Wants work by week, go home nights. 3725A N. 20th.

WAITRESS—Sit., refined, wishes position as housekeeper in motherless home. 3014 Lennox.

WAITRESS—Sit.; will care for children by day or hour; best of reference. DElmar 4008W

WAITRESS—Sit.; experienced; 5 colored; housework; no laundry; references. Lindell 3991.

WAITRESS—Sit.; experienced on machine. Call Jefferson 1783.

WAITRESS—Sit.; or cleaning; colored; references. Call Jefferson 1783.

WAITRESS—Sit.; colored; first-class; 2 children; city reference. GRand 2805J.

WAITRESS—Sit.; white; Tuesday; south side; references. Riverside 5172R.

WAITRESS—Sit.; experienced; bundles to bring home. JEfferson 1783.

WAITRESS—Sit.; first-class; bundles; city references; delivery. GRand 3805J

WAITRESS—Sit.; colored; general housework; cooking. Call Jefferson 9297.

WAITRESS—Sit.; laundry bundles; will please the most particular housewife; reference. Colfax 4107J.

WAITRESS—Sit.; colored, experienced; weekends days out; $2.50 day. JEfferson 1434.

WAITRESS—Sit.; colored; experienced; reliable, fast, steady worker; reference. DEmar 5147.

WAITRESS—Sit.; colored; or cleaning; by day; Monday, Tuesday. JEfferson 9297.

WAITRESS—Sit.; colored, or cleaning; experienced; good references. JEfferson 1434.

WAITRESS—Sit.; German; Tuesday, Thursday, or no cleaning. Mrs. Dettler, 39 Clinton.

WAITRESS—Sit.; colored; cleaning or maid; experienced; reference. Lindell 3991.

WAITRESS—Sit.; experienced on electric washers; ironing or cleaning. JEfferson 1783.

WAITRESS—Sit.; colored; cleaning or by day; references. JEfferson 8847. (c)

WAITRESS—Sit.; wants any kind of work by day. TYler 3812. 1423 Mackroll st.

WAITRESS—Sit.; white; 1st class; Monday and Tuesday; references. FOrest 7563.

WAITRESS—Sit.; colored; Wednesday, Thursday, or cleaning; references. FOrest 1917

WAITRESS—Sit.; cook or housework; no laundry. Call Sunday or Monday, 4871 Delmar.

WAITRESS—Sit.; colored; cleaning by day. Call Nicks. JEfferson 4424.

WAITRESS—Sit.; colored; family hotel; cleaning or waiting. JEfferson 8838.

WAITRESS—Sit.; colored; private family or hotel; references. JEfferson 3453.

WAITRESS—Sit.; colored; neat; reliable; no Sunday. Melissa. JEfferson 6626.

WAITRESS—Sit.; plain cooking; colored. Call Lindell 5512R.

WAITRESS—Sit.; colored; cleaning or laundry; reference. Call JEfferson 8693.

WAITRESS—Sit.; in apartment; neat; colored. Call 3072W.

WAITRESS—Sit.; neat colored, high school graduate; night work, maid or washing; Saturday av. GRand 0228. (c)

WAITRESS—Sit.; colored; lady or children; stay on place. JEfferson 3444J

WAITRESS—Sit.; as housekeeper. 3447A Arsenal. Telephone LaClede 4894.

WAITRESS—Sit.; colored, general housework, cooking; or by day. Lindell 4482W.

WAITRESS—Wants work by week, go home nights. 3725A N. 20th.

WAITRESS—Sit., refined, wishes position as housekeeper in motherless home. 3014 Lennox.

WAITRESS—Sit.; will care for children by day or hour; best of reference. DElmar 4008W

WAITRESS—Sit.; experienced; 5 colored; housework; no laundry; references. Lindell 3991.

WAITRESS—Sit.; experienced on machine. Call Jefferson 1783.

WAITRESS—Sit.; or cleaning; colored; references. Call Jefferson 1783.

WAITRESS—Sit.; colored; first-class; 2 children; city reference. GRand 2805J.

WAITRESS—Sit.; white; Tuesday; south side; references. Riverside 5172R.

WAITRESS—Sit.; experienced; bundles to bring home. JEfferson 1783.

WAITRESS—Sit.; first-class; bundles; city references; delivery. GRand 3805J

WAITRESS—Sit.; colored; general housework; cooking. Call Jefferson 9297.

WAITRESS—Sit.; laundry bundles; will please the most particular housewife; reference. Colfax 4107J.

WAITRESS—Sit.; colored, experienced; weekends days out; $2.50 day. JEfferson 1434.

WAITRESS—Sit.; colored; experienced; reliable, fast, steady worker; reference. DEmar 5147.

WAITRESS—Sit.; colored; or cleaning; by day; Monday, Tuesday. JEfferson 9297.

WAITRESS—Sit.; colored, or cleaning; experienced; good references. JEfferson 1434.

WAITRESS—Sit.; German; Tuesday, Thursday, or no cleaning. Mrs. Dettler, 39 Clinton.

WAITRESS—Sit.; colored; cleaning or maid; experienced; reference. Lindell 3991.

WAITRESS—Sit.; experienced on electric washers; ironing or cleaning. JEfferson 1783.

WAITRESS—Sit.; colored; cleaning or by day; references. JEfferson 8847. (c)

WAITRESS—Sit.; wants any kind of work by day. TYler 3812. 1423 Mackroll st.

WAITRESS—Sit.; white; 1st class; Monday and Tuesday; references. FOrest 7563.

WAITRESS—Sit.; colored; Wednesday, Thursday, or cleaning; references. FOrest 1917

WAITRESS—Sit.; cook or housework; no laundry. Call Sunday or Monday, 4871 Delmar.

WAITRESS—Sit.; 2 colored; neat, honest, will go to work; half days and after school. Cabany 2484

WAITRESS—Sit.; colored; PBX operator; experience, reference, neat and courteous. JEfferson 8838.

WAITRESS—Sit.; colored; lobby maid and dining-room; written references; $15 week; all after 2. Colfax 6635W.

WAITRESS—Sit.; 16; wants work as competent operator; also tyranz and filing; rosemary, Colfax 3124J.

WAITRESS—Sit.; white, age 22; housemaid, cook, or take care of children over 3 years; references. Mable Coats, 3665 Cook. JEfferson 9273.

WAITRESS—Sit.; colored; housework; reference. Call Monday 1578 Delmar. M. H.

WAITRESS—Sit.; colored; neat; general housework; reference; home nights. Hilland 9100.

WAITRESS—Sit.; colored, experienced; wants general housework. Phone GRand 5153.

WAITRESS—Sit.; colored; housework; light cooking, waitress. JEfferson 950.

WAITRESS—Sit.; single; colored; 3d worker; city reference; general housework; good cook. $10. 5151 Washington.

WAITRESS—Sit.; lady, with some furniture. Call 1746 S. 18th st.

WAITRESS—Sit. 2846 Lemp av. Third floor.

WAITRESS—Sit. in motherless home. Garfield 4087W.

WAITRESS—Sit., young widow in motherless home; refined. DElmar 4712.

WAITRESS—Sit.; more for home. Box M-241. Post-Dispatch.

WAITRESS—Sit.; woman, with 3 children; more for home. 520 Bates.

WAITRESS—Sit.; child's motherless home. Mrs. Cagle, 3200 Vista, rear.

WAITRESS—Sit.; has girl seven. Victor 4433M

WAITRESS—Sit. by elderly lady, in small Catholic family. Call 2813A Elliott.

WAITRESS, COOK—Sit.; experienced; references. GRand 6870W. 921

WAITRESS—Sit.; widow with 12-year-old son; children no objection; as others need apply. Box M-276. P-D.

WAITRESS—Sit.; German; good cook; wants position in small family. Hofmann, Alton, Ill. Hillcrest 2809.

WAITRESS—Sit.; young lady; motherless home. 5342 Page. FOrest 7296.

WAITRESS—Sit.; middle-aged widow; unincumbered; motherless home. 3911 Washington.

WAITRESS—Sit.; neat, refined, middle-aged lady with boy, 8 years; more for home than wages; Southern or western home preferred; references. Box M-169. Post-Dispatch.

WAITRESS—Sit.; if you are looking for a capable business woman who is versed in bookkeeping, collection work, managing an office, address Box M-414. Post-Dispatch.

WAITRESS—Sit.; white, age 22; housemaid, cook, or take care of children over 3 years; references. Mable Coats, 3665 Cook. JEfferson 9273.

WAITRESS—Sit.; colored; housework; reference. Call Monday 1578 Delmar. M. H.

WAITRESS—Sit.; colored; neat; general housework; reference; home nights. Hilland 9100.

WAITRESS—Sit.; colored, experienced; wants general housework. Phone GRand 5153.

WAITRESS—Sit.; colored; housework; light cooking, waitress. JEfferson 950.

WAITRESS—Sit.; single; colored; 3d worker; city reference; general housework; good cook. $10. 5151 Washington.

WAITRESS—Sit.; lady, with some furniture. Call 1746 S. 18th st.

WAITRESS—Sit. 2846 Lemp av. Third floor.

WAITRESS—Sit. in motherless home. Garfield 4087W.

WAITRESS—Sit., young widow in motherless home; refined. DElmar 4712.

WAITRESS—Sit.; more for home. Box M-241. Post-Dispatch.

WAITRESS—Sit.; woman, with 3 children; more for home. 520 Bates.

WAITRESS—Sit.; child's motherless home. Mrs. Cagle, 3200 Vista, rear.

WAITRESS—Sit.; has girl seven. Victor 4433M

WAITRESS—Sit. by elderly lady, in small Catholic family. Call 2813A Elliott.

WAITRESS, COOK—Sit.; experienced; references. GRand 6870W. 921

WAITRESS—Sit.; widow with 12-year-old son; children no objection; as others need apply. Box M-276. P-D.

WAITRESS—Sit.; German; good cook; wants position in small family. Hofmann, Alton, Ill. Hillcrest 2809.

WAITRESS—Sit.; young lady; motherless home. 5342 Page. FOrest 7296.

WAITRESS—Sit.; middle-aged widow; unincumbered; motherless home. 3911 Washington.

HELP WANTED—MEN, BOYS

BOY—Drug store; full time; bring your reference. 4730 Page.

BOY—Colored; 17 years old; to work in store. Apply 520 Clark av., Sunday. (c)

BOY—To work in drug store; references. 2354 Park.

BOY—18 to 20, to work in sausage room. Apply today, 2829 Chouteau. (c2)

BOY—Wtd.; office; give your telephone number. Box C-12. Post-Dispatch.

BOY—Not in school; to work in drug store; experienced, preferred, but not necessary; must be neat. Box C-19. P-D. (c)

BOY—Colored, with wash room experience. Call Monday morning. Bartmer Laundry, 6207 Bartmer. (c)

BOY—Over 17, learn cutting of men's neckwear. Fed Bros., inc., 1722 Washington. (c)

BOY—Strong, in electric office and store-room; mention age, salary expected and experience; good opportunity. Box T-21. Post-Dispatch. (c)

BOY—Must be 16 years of age to run errands and to make self useful around office. Answer in own handwriting. Box K-179. Post-Dispatch.

BRASS FINISHER—For Fox lathe work. Apply 307 Cedar st. (c)

BUSHELMAN—Must be experienced on used garments; steady work. 1105 Franklin av.

BUTCHER—Wtd.; first class; good, clean man. after 10 a. m. 4070 Blaine.

CASKET COVERER—Experienced. Phone CEntral 0615. (c7)

CHAUFFEUR—Lumber experience. Hill-Rogan Lumber Co., 3734 Oxford pl. (c2)

CLOTHING BUYER—A large department store in the Midwest, catering to the popular-priced trade, desires to employ a first-class clothing buyer and sales manager; must have a record of successful performance. Apply in confidence to Box J-272. Post-Dispatch. (c1)

COLLECTION MAN — Wholesale house; good correspondent; experienced; not over 35 years; state experience and salary expected; also references required. Box C-173. Post-Dispatch. (c)

COMMERCIAL ARTIST—By St. Louis studio, must be fully experienced in high-class work; state past experience and salary expected, permanent position; artist in our studio advised of this ad. Box C-367. Post-Dispatch.

COMMERCIAL PHOTOGRAPHER—Permanent work on straight salary; must have car; work consists in photographing exterior of buildings; could use man with slight experience; state full qualifications in first letter. Box K-153. P-D. (c)

COMPOSITOR—Union; capable of handling plant with 3 Kelly presses. Box M-15. Post-Dispatch. (c)

COOKS—Pastry cooks, housemen, porters, buss boys, dishwashers, counter men, janitors. National Hotel Restaurant Employes' Association, now at 519A N. Vandeventer.

COOK—And chauffeur; experienced; white or colored; work in private family; living quarters furnished; must be high-grade and have best references; man and wife preferred. Address A. P. Green, Mexico, Mo. (c)

COST ACCOUNTANT—Experienced in truck or automobiles; give references, experience and salary. Box Y-152. P-D.

COST CLERK-TIMEKEEPER. Apply 3909 S. Broadway.

CUTTER—And pattern maker on girls' and junior dresses; state where employed and salary expected. Box C-301. P-D.

CYLINDER FEEDER—Thoroughly experienced on register work; open shop. Box C-6. Post-Dispatch.

CYLINDER PRESSMAN—Must be good. Buschart Brothers, 1427 Locust. (c)

DEMONSTRATOR — Experienced department store demonstrator with selling ability. Preferably one with general knowledge of lawn and garden subjects. Write, giving complete details, salary and phone number. Box H-145, Post-Dispatch. (c98)

DENTAL LABORATORY MECHANICS—Gold men and plate men; state qualifications and salary expected; chance for individuals who wish to make good. Box 192. Post-Dispatch. (c)

DESIGNER—Well-established manufacturer of display fixtures has an opening for a designer who can add a fresh touch to a line of practical fixtures; full or part time; give full detail of experience in reply. Box Y-14. Post-Dispatch. (c)

DETAILERS—Two first-class, on machinery and tools; location near St. Louis; must be fast and turn out neat accurate work; give age, experience, references and salary to start with; good opportunity for advance. Your application strictly confidential. Box H-229. Post-Dispatch.

DIE MAKERS—Atlas Tool and Mfg. Co., 6319 Manchester. (c6)

DIE MAKERS—Several first-class. Apply Sunday and Monday a. m. Apply 2239 Alfred (c)

DIE SETTER—And lathe operator, for tin-can work; must be first-class. Apply Continental Co., National Stockyards, East St. Louis.

DIE SETTER—Thoroughly familiar with McDonald automatic strip feed presses; some experience on Scott shear presses desirable but not essential. Box H-32. P-D. (c2)

DRAFTSMAN-ENGINEER—$250-$300. Consolidated, 1204 Ambassador. (c)

DRAFTSMAN—Experienced on laying out tools for dies and machinery. Apply Acme Natural Bridge. (c7)

DRAFTSMAN—One who is mechanically inclined and knows how to prepare lettering. Pohl Hentzer Mfg. Co., 5773 Theiss, Webster Groves 3656. (c)

DRAFTSMAN—Experienced in machine designing and detailing; state age, experience, salary desired, references. Box C-197. Post-Dispatch.

DRAUGHTSMEN—Experienced, to make and check detail drawings for steel structures; give experience and previous employment fully, stating salary expected. Apply P. O. Box 2918 Winnipeg, Man. (c)

DRAFTSMAN—Experienced mechanical, for work on chemical plant equipment; a working knowledge of plate and structural steel construction, machine design, transmission machinery, piping and reinforced concrete desirable. State nationality, age, education, experience, when available and salary demanded. Box J-271. Post-Dispatch.

DRUG CLERK—Counter man.

DRUG CLERK—State experience, qualifications and salary desired; references; all inquiries confidential. Box M-353. P-D.

DRUGGIST—Registered; A1. Box C-17. Post-Dispatch. (c)

DRUGGIST—Registered Illinois, for town 2000. Will finance in business if suited; references required. Box J-180. (c)

ELECTRICIAN—Must be experienced; no others need apply. Call between 1 and 2 p. m. 5905 Shults.

ELECTRIC WELDERS—First class cars; help of doing heavy and overhead welding; must qualify on job and pass satisfactory physical examination; can offer transportation; experience provided they qualify on job and remain with company for 30 days. Apply by wire to employment supervisor The Texas Company Port Arthur, Tex (c7)

ENGINEER—Licensed, state age and experience. Box 1700. Post-Dispatch. (c)

ENGINEER'S ASSISTANT—Must understand electric elevators, sprinkler systems and general steam plant repairs. Apply after 8 a. m. Monday. Box J-398. P-D. (c)

ENGRAVER—Fast jewelry engraver and die cutter; permanent. Meyer Jewelry Co., Kansas City, Mo.

FARMERS—With families to care for crops on Scudder, Missouri land; 40 to 400 acres; no rocks, stumps, hills or swamps; must furnish your own equipment. 6005A Gravois.

FINISHER—On furniture and fixtures, 45c hour. EVergreen 6549.

FLORIST—Experienced; all around; salary $30 to $60 per week to right man. Box C-145. Post-Dispatch. (c)

FRAME MAN—Thoroughly experienced in laying out and machining window frames. Box C-27. Post-Dispatch.

GROCERY CLERK—Experienced; capable man. Apply Sunday morning, 12 to 1, 4180 Delmar.

HOUSE MAN — First-class maintenance. Beers Hotel, Grand and Olive.

HOUSEMAN—One experienced in cooking. In reply give full information as to qualifications, experience, references, etc. Box C-39. Post-Dispatch.

JANITOR—For apartment; must be handy with tools; also good painter; room and bath furnished. Box K-244. Post-Dispatch.

JUNIOR DRUG CLERK—For night work. 5 to 10. 6695 Delmar.

LATHE HANDS—First-class. Apply 3020 West Pine.

MACHINIST—Punch press and drill press operator. 4100 N. 21st st.

MACHINIST—Automotive machinist who can operate lathe, cylinder and piston grinders; steady work to the right man. Box C-193. Post-Dispatch.

MAINTENANCE MAN—Who is versed in steam electrical and general maintenance work. State age, experience and salary wanted. Box C-190. Post-Dispatch.

MAN—Drive dump truck and take half interest; some money required; lots of work. 6751 Park.

MAN—Will provide living quarters in exchange for share-time work around yard; elderly German preferred. Cottage 6008W

MAN AND WIFE—To operate restaurant, completely equipped; 100 miles from St. Louis; town of 2500; rent free. Box M-195. Post-Dispatch.

MAN—Wanted by wholesale grocery firm; must be honest and reliable, satisfied with steady start; no housework. Box M-211. Post-Dispatch.

MAN—For clerical work; references required. Riverside 2898W

MAN-WOMAN—Wtd.; cleaning by the week. Call 3073W.

MAN-WOMAN—Sit.; experienced in public office; editing, typing, checking, notes; best references; desires similar position. Box M-16. Post-Dispatch.

MAN—Sit. wants work in motherless home. 1022 S. 18th.

MAN—Sit.; middle-aged; housework. Call 424 Easton

MAN—Sit.; colored; office work or something in laundry. Lindell 5420R.

MAN—Sit.; addressing or other home work. GRand 6657W.

MAN—Sit.; colored; will work by week or two hours each day. JEfferson 9516.

MAN—Sit.; colored; desires care for children; stay on place. JEfferson 3444J

MAN—Sit.; colored, elderly; plain cook, housework; reference. JEfferson 794.

MAN—Sit.; colored; cleaning, laundry, or as electric washer; reference. Chickasaw 2340.

MAN—Sit.; colored; day or general housework; Carlsian family. Lindell 3991.

MAN—Sit.; mature; reliable; wants to earn cutting in dress factory. Box K-64. Post-Dispatch.

MAN—Sit.; German; wants situation on place, housekeeper or housegirl. Phone 2240.

MAN—Sit.; colored; competent; as housework, cooking, references. Lindell 3991.

MAN—Sit.; laundry bundles, curtains called for and delivered; reasonable; references. Call JEfferson 8311. Edna.

MAN—Sit.; middle-aged; as houseman; cooking couple preferred. Phone 3794.

MAN—Sit.; of good references; wishes position as housekeeper; age 35; state wages. Box C-195. Post-Dispatch.

MAN—Sit.; educated, refined; of tactful and sympathetic nature and experience wishes position as practical nurse. Box C-198. Post-Dispatch.

MAN—Sit.; of refinement and culture, seeks position; care of children, invalid or aged person; good musical educational; home preferred. Box M-350. Post-Dispatch.

MAN—Sit.; colored; experienced; reliable, fast, steady worker; reference. DEmar 5147.

MAN—Sit.; colored; assistant pastor or with a religious or mission school; graduate of Moody Bible Institute and Payne Theological Seminary, Wilberforce University, Sadie Warfield, 1346 West st., Topeka, Kans.

MAN—Sit.; white; general housework. 4111 Clayton.

MAN—Sit.; colored; upstairs work and cooking. 3835 A Morrison.

MAN—Sit.; colored; to do general housework. 3835A Martha av.

MAN—Sit.; colored; good appearance; to work for room. Box M-98. Post-Dispatch.

MAN—Sit.; as housekeeper for refined gentlemen. 2209A Chippewa.

MAN—Sit.; with large following in Louis desires position by sales per-; references. Box M-269. Post-Dispatch.

MAN—Sit.; desires typing or any other light work to do in spare time. Phone after 4 p. m. PROspect 9995.

MAN—Sit.; wants housework in small apartment; experienced; good references; please state wages. Box J-180.

MAN—Sit.; colored; day work, laundry; references. JEfferson 5781.

MAN—Sit.; colored; laundry or cleaning; general cleaning or laundry. Lindell 1853R.

MAN—Sit.; general housework; lunch, dinner, experience. JEfferson 3429.

MAN—Sit.; colored; for general housework; desires permanent position. Forest 2243W.

MAN—Sit.; assistant bookkeeper; high school graduate; capable, willing worker. Arkview 3073W.

MAN—Sit.; expert; banking or commercial experience; accept moderate salary; references; dependable. DElmar 3966.

MAN—Sit.; P. B. X. clerk; neat, capable, general office; 4 years' experience; absolutely A1; reliable, conscientious; reference. LAclede 6381.

MAN—Sit.; efficient, reliable; general office work; several years' experience; work for moderate salary; age 20. Call 464 Post-Dispatch.

MAN—Sit.; ex-Civil Service; secretary; telephone, edliphone operator; experience; absolutely A1; reliable, conscientious; reference. LAclede 6381.

MAN—Sit.; are 18; business man can take dictation rapidly, transcribe; has had some experience; salary reasonable to start. Main (c62)

MAN—Sit.; home work, form letters, addressing envelopes, etc. Hiland 9100.

MAN—Sit.; general office; experienced; typing, bookkeeping; references. Prescott 6523W.

MAN—Sit.; German; middle-aged; general housework, cooking, waitress. JEfferson 950.

MAN—Sit.; single; colored; 3d worker; city reference; general housework; good cook. $10. 5151 Washington.

MAN—Sit.; colored, to clean by day or week. Lindell 3179W.

MAN—Sit.; colored; general housework.

MAN—Sit.; go out washing, whole or half days. 2735A S. 10th.

MAN—Sit.; colored, cleaning, laundry, by hr or half. 3826 Iron. 0830

MAN—Sit.; white; cleaning or laundry by day. Hiland 9647.

MAN—Sit.; German; white; laundress or cleaning; Thursdays. Prospect 2521

MAN—Sit.; colored; 3 days' work in Jefferson 9297.

MAN—Sit.; colored, as cook; stay on place; reference. JEfferson 3668.

MAN—Sit.; German; wants nonalcoholic washing by day. Colfax 1841W.

MAN—Sit.; housework; whole or half days; reference. Phone JEfferson 1859.

MAN—Sit.; colored; reliable; work any time weekly. Lindell 1025W.

MAN—Sit.; white; cleaning or ironing, Tuesday, Wednesday; reference. JEfferson 8896.

MAN—Sit.; all round work in restaurant or dish washing. Colfax 7609W

MAN—Sit.; middle-aged; for housework in a good family; only adults. 1823 S. 9th st.

MAN—Sit.; colored; elderly; plain cook, housework; reference. JEfferson 794.

MAN—Sit.; colored; cleaning, laundry, as gas or electric washer; reference. Chickasaw 2340.

MAN—Sit.; colored; day or general housework; Carlsian family. Lindell 3991.

MAN—Sit.; mature; reliable; wants to earn cutting in dress factory. Box K-64. Post-Dispatch.

MAN—Sit.; German; wants situation on place, housekeeper or housegirl. Phone 2240.

MAN—Sit.; colored; competent; as housework, cooking, references. Lindell 3991.

MAN—Sit.; laundry bundles, curtains called for and delivered; reasonable; references. Call JEfferson 8311. Edna.

MAN—Sit.; middle-aged; as houseman; cooking couple preferred. Phone 3794.

MAN—Sit.; of good references; wishes position as housekeeper; age 35; state wages. Box C-195. Post-Dispatch.

MAN—Sit.; educated, refined; of tactful and sympathetic nature and experience wishes position as practical nurse. Box C-198. Post-

500 MEN AND BOYS WANTED—Is the position you seek advertised in these columns today?

SALESMEN WANTED

SALESMAN—Large successful firm who has been selling in this market for the past 20 years is interested in procuring a salesman of proven ability, who has a following among hardware dealers in St. Louis. Don't answer unless you have a past successful record. Box M-157, P.-D.

SALESMEN—A new and different electric refrigerator will be unveiled this week, backed by a million dollar advertising campaign; men who join this sales organization now have exceptional opportunities for promotions in the near future. Box C-148 Post-Dispatch. (c)

SALESMEN—Personal automobile policy issued to white men and women between the ages of 16 and 65. $5000 at death and $25 weekly with liberal hospital benefits. Cost $12 a year. Liberal commission and renewal contract to salesmen. American Bankers Insurance Co., 1030 Railway Exchange Bldg., St. Louis, Mo.

SALESMAN

One calling on retail trade, to carry a side line of attractive novelty tailored wash dresses, made by a long established St. Louis manufacturer; liberal commissions. Splendid opportunity to secure a fast selling, highly profitable side line. Box H-36, Post-Dispatch.

SALESMAN—Permanent lucrative position available immediately for a man who knows how to use his personality to sell merchandise. This proposition requires one who can go out with sales argument representing a big St. Louis retail store selling on deferred payments. Box K-239, Post-Dispatch.

SALESMAN—To represent million-dollar manufacturer; no cash required; big sample outfit free; sell paints, varnishes and roofing with money-back guarantee; direct to user on long, easy terms; earn big commissions easy; permanent position; quick territory. Adams Paint Co., Dept. K-7, Cleveland, O.

SALESMEN—Specialty salesmen calling on retail trade; sell $500 to $5000 per week to your earnings; sell proved advertising business builders to all your present prospects and customers; $2.50 sample case worth as much in commissions; outfit free. Atlas Premium, 4310 Ravenswood, Chicago.

SALESMAN—Experienced salesman or saleswoman with car; one who is acquainted with trade in Kansas and Missouri to handle our complete line of foundation garments, gracefulettes, girdles, brassieres, bandeaux, garter belts, etc. State age, past experience and qualifications. Address Grace Corset Co., Kalamazoo, Mich.

SALESMEN—New and plenty different; Laymon's fast selling line of merchandise counter cards; no investment; no capital; who said it takes money to make money? Every dealer a prospect; big profits for everybody; we prove it; catalog and sales plans free; big surprise waiting. 14 Erie st., World's Products Co., Spencer, Ind.

SALESMEN—Earn big money selling our special $10,000 accident policy paying $25 weekly accident or sickness benefit; cost only $10 per year; with $10 yearly liberal commission; whole or part time agents making $75-$150 weekly; leads furnished from national advertising; Commonwealth Casualty Co., Dept. G, 75 Montgomery st., Jersey City, N. J.

SALESMAN—Outside of St. Louis, to represent half million dollar manufacturer, no cash required; big sample outfit free; sell paints, varnishes and roofing with money-back guarantee direct from factory to user; we give exclusive territories in which our men can earn $4000 to $10,000 a year; permanent position. Manufacturer, Box 797, Dept. 50, Kansas City, Mo.

SALESMEN—If you have reached the limit of earnings in your present work, we have openings for ambitious men who want to make a permanent connection selling a new and different household utility needed in every home; will be unveiled this week, backed by million dollar advertising campaign; an exceptional opportunity; for interview see Mr. Venverloh, Monday and Tuesday, 4514 Delmar. (c)

SALESMAN—Possibly you are employed for a sales force sufficient to meet your requirements and enable you to save. Are you interested in building up competence? That opportunity is offered to you as a sales representative of a leading organization in the development of St. Louis. State qualifications as briefly as possible and I will arrange an appointment when we can go into the details of the matter. Box Y-93, Post-Dispatch. (c7)

SALESMAN—We want a thoroughly experienced and aggressive young salesman with proven record who is a resident of Normandy, Ferguson, Overland or Clayton, Mo., to handle our retail Hudson-Essex business already established in these suburban territories. To the man whom we can qualify we offer an immediate and substantial increase in earnings. See Prendergast at 3301 Lucust st.

SALESMEN

Have an attractive proposition for 4 clean cut salesmen to make permanent connections; unusual selling plan. See Mr. Bates, mezzanine floor, Laclede Gas Bldg., Olive at 11th, between 8:30 and 10:30 a. m. (c2)

SALESMEN

Experienced in electrical appliance and radio line, or willing to learn; a real proposition backed by full co-operation of a well-established house; no traveling. Give age and experience. Box C-315, P.-D.

SALESMAN—Have opening in Missouri territory for specialty salesman of proven ability; position pays expense and commission on sales and offers exceptional opportunity for good earnings; toilet goods and proprietary medicine line; must have car, and able to finance self first two weeks (expense reimbursed). Answer quick, giving full details, sales record past five years, references, etc. W. O. Jones, P. O. Box 850, Chattanooga, Tenn.

SALESMAN

For permanent position. Prefer man living in South St. Louis. See Mr. Koch, 3189 S. Grand, 10 A. M. The Laclede Gas Light Co.

SALESMEN—Exceptional opportunity for 2 inexperienced young men over 25 to enter a profitable selling career. Men selected will be given a thorough training by experienced and successful older men; part of training will consist of demonstrations of how our device is sold. Consistent and careful supervision will be given until you are capable of producing from your own efforts. Write, stating age, telephone number and school attended. Only those who have been giving and a brief statement of any qualifications you feel you possess which would make you successful. Box C-302, Post-Dispatch. (c1)

SALESMAN—INFANTS' WEAR.

With following in Missouri and Kansas and traveling by auto. Splendid opportunity awaits man who can qualify. References must be sent with application. Our rep. will give full particulars. Russell Infants Wear Co., Inc., and Louis Tumpson, well known firms with established trade recently consolidated. Now

RUSSELL-TUMPSON CORPORATION.
105 Madison Av., New York City.

SALESMEN—We are in immediate need of a live salesman for St. Louis, Missouri and vicinity to sell the famous Murphy line of high-grade art advertising.

Our line includes exclusive copyrighted art calendars, holiday greetings, art blotters, fans and direct-by-mail service. Possible earnings, $5000 a year and upward. Liberal commissions, payable weekly; also bi-e bonus.

Experience in our line not necessary. We want a reliable, tireless worker who will give his entire time to the work. Will not consider side line men. Steady, good-paying position to the man who can qualify. Expenses advanced. List of customers furnished. Write the pioneers in this line, the Thos. D. Murphy Co., Red Oak, Ia.

WANTED, SALESMEN

Are you earning what you are worth? Have you a real future in sight? If not, you should investigate this offer. We are enlarging our sales force; experience is unnecessary, as we will train you; our school is now open on to prepare you for our zone sales school in March. We will pay you while you are attending school. Enroll now and assure for yourself a most prosperous position. See Mr. Sample.

COPELAND ST. LOUIS CO.
2217-18 LOCUST. (c65)

EXPERIENCED SALESMEN

Wanted by nationally known manufacturers of replacement glass parts line for automobiles, selling automobile dealers only. Prefer men experienced in highly specialized proposition selling. Knowledge of the automobile trade not necessary but helpful. Steady work for 90 days as junior salesman and then assigned to permanent territory. Salary and expenses paid, with liberal profit sharing bonus plan. State age and experience in first letter. Address Sales Manager, Thoma & Son, Inc., Fairfield, Ia. (c68)

SALESMEN

We need 2 salesmen, middle-aged preferred men capable of selling high-grade customers. See Mr. Smith, Room 414, 9:30 a. m. The Laclede Gas Light Co., 1017 Olive. (c)

Two Men Wanted
TO SELL REAL ESTATE
SOME SELLING EXPERIENCE; NOT NECESSARILY REAL ESTATE. APPLY TODAY AFTER 4 O'CLOCK.
H. A. O'ROURKE, Inc.
8471 Gravois. (c)

SALESMEN WANTED

THREE SALESMEN

Eastern institution which has grown from $62,000, in 1912 to $17,000,000 in 1929 has just opened its St. Louis office. West will be opened as fast as men qualify. An opportunity now exists for men of high calibre to associate with us. Local work $4000 year up; experience not necessary. Men hired will succeed. We don't sponsor failures. Something new. Apply Monday and Tuesday, 1605 Paul Brown Bldg. CEntral 4018.

2 SALESMEN

Due to promotion, we have an opening for 2 neat-appearing, well-educated salesmen of good character, between the ages of 25 and 42; opportunity to advance. Apply between 11 a. m. and 4 p. m. at 627 N. Kingshighway, Forest 2330. (c2)

WE TRAIN YOU.
A few high-class men who can qualify for sales work. We have our own training course and those who qualify can earn while learning. Must be honest, capable, able to give good references and have a latent ability which can be developed. Explain your qualifications in Educational Director, Box K-186, Post-Dispatch. (c6)

Salesmen and Solicitors

An old-established food product house with national distribution is organizing crews daily for St. Louis and outside territory; salary from $26-$40 per week and liberal commission with an unusual opportunity for advancement. Apply 611 Chouteau. See Mr. Robinson. (c53x)

SALESMEN WITH CAR

For local territory. Electrical merchandising experience preferred but not essential. We are creating a new department and can furnish unlimited possibilities for accepted applicants. Apply 10 A. M. to 12 M. only, Employment Office; ask for Mr. Lloyd.

STIX, BAER & FULLER (e2)

SALESMEN WANTED

Salesman

ONE OF ST. LOUIS' MOST PROGRESSIVE ORGANIZATIONS. A LEADER IN ITS FIELD IS OFFERING UNLIMITED OPPORTUNITIES FOR LOCAL TERRITORY TO MEN OF CHARACTER AND EXPERIENCE WHO ARE READY TO MAKE SACRIFICES TO GAIN SUCCESS. SELLING TO A NON-COMPETITIVE MARKET. APPLY IN PERSON TO MANAGER BETWEEN THE HOURS OF 10 A. M. AND 1 P. M. AND 4 AND 6 P. M., 805 PLANTERS BLDG.

SALESMEN
ARE YOU EARNING
$75.00 PER WEEK

There are hundreds of men in St. Louis who are not. If you are not, I want to talk to you. It costs you nothing to hear what I have to say.

It may mean more money in your pocket, it may mean more comfort for your family. It may mean your future—it has meant these things to other men. Those who answered this ad one year ago today are now branch and field managers. They own their own homes, have bank accounts and drive their own cars.

Come in and meet these men, talk to them—men that a year ago were not making $75.00 a week and are now making more than this and on the road to success.

We have an electrical unit, sold as an aid to health, in great demand everywhere. An international concern.

IMMEDIATE
EMPLOYMENT

Call between the hours of 10 and 12 a. m. Monday.

ELECTROLUX, INC.
Suite 1626-32 Paul Brown Bldg.
Ask for Mr. Mayer.

SALESMAN WANTED

THIS IS NOT JUST AN ORDINARY OPPORTUNITY. THIS IS AN UNUSUAL OPPORTUNITY FOR A YOUNG MAN 23 TO 30 YEARS OF AGE, WHO HAS AMBITION PLUS GOOD PHYSICAL AND MENTAL STAMINA TO SUSTAIN HIMSELF WEEK AFTER WEEK.

WE ARE LOOKING FOR A BRILLIANT PERFORMER—WE WANT THE ORDINARY MAN, BUT HE MUST HAVE REAL CHARACTER.

THIS COMPANY, AN OLD ESTABLISHED MANUFACTURER OF A WELL KNOWN OFFICE APPLIANCE, IS SO WELL ENTRENCHED AND RENDERS SUCH CAREFUL SERVICE TO ITS CUSTOMERS THAT IT IS ABLE TO PRACTICALLY DOMINATE ITS FIELD. IT DOES A NATIONAL AND INTERNATIONAL BUSINESS. THERE IS PLENTY OF ELBOW ROOM FOR THE RIGHT MAN.

THE SUCCESSFUL APPLICANT WILL NOT NECESSARILY HAVE HAD EXPERIENCE, BUT MUST POSSESS POSITIVE SALES ABILITY, PERSONATION—SALARY WITH OPPORTUNITY TO EARN BONUS.

GIVE SUFFICIENT INFORMATION ABOUT YOURSELF TO BE ASSURED OF AN INTERVIEW.

BOX H-295, POST-DISPATCH.

JAMES & CO., Inc.
General Electric
Refrigerator Distributors

Need 2 more men to complete their South Side sales organization. A permanent, profitable connection is offered to real, ambitious young men, 25 to 55 years of age. More stores to be opened soon. Big spring season just starting. No refrigerator experience needed; we assist you. Apply at 3600 S. Grand bl., between 9 a. m. and 1 p. m. or phone JEfferson 6600 for appointment. Ask for Mr. Shannon. (c35x)

$78 MADE by Iowa salesman first day selling new Hot Dog machine at $18.50; commission $8.50; direct factory connections. Leonard E. Dickerson, Dept. 5-B Springfield, Mo.

DISTRIBUTOR—For 300-mile $2 "Pocket" radio. "Sells itself with music." Pays 100 per cent. Write Box 110, Akron, O.

SIDE LINE—$50 weekly making small towns; no sales, no samples. Dean Novelty Co., 408 W. First, Tulsa, Ok.

A PAYING position open to representative or chapter to take orders shoes-hosiery direct to wearer. Good income. Permanent. Write now for free book. "Starting Right." Panners Shoe Mfg. Co., 3011-2 C st., Boston, Mass.

MAN—For surrounding territory; interview doctors, merchants; nothing to sell; earnings $150 weekly; daily; honestly backed by $60,000,000. Salesmanager, 312 McClurg Bldg., Chicago.

EASIER extra money than ever before; get our new offer for 1929; $200 a week easy with season just opening. Iowa Novelty Co., Cedar Rapids, Ia.

MEN—To sell shirts and neckwear from house to house; largest cash commissions; extra bonuses daily; big outfit free. Parmade Co., 704 N. 9th.

MEN—Sell cigar lighter flints; 3 flints, wick, lighter, spring and envelope; 24 envelopes on card; to you, $1 per card; dealer pays you $2; gets $3.60; big demand. Fuller, Dept. 48, 605 Sycamore, Cincinnati, O.

MILLION DOLLAR PAINT FACTORY

Has permanent job good for $60 to $150 a week selling roofing and paints direct to user on credit; outfit free; training free, and real co-operation. Progress Paint Co., Dept. S-7, Cleveland, O.

NEW sells every business; used by Bell Telephone, Armour, Coca Cola; $2.50, sells $7.50. Walker made $1265 first day. F. A. Almstrom, A-83, Mobile, Ala.

YOUNG MEN—Hustlers, to call on drug variety and novelty stores; some full of determination. Priesmeyer & Co., 408 N. 4th. (c)

YOUNG MAN—Desirous of securing a permanent position with a real future, experience not necessary. Apply Sunday, 10 to 12. Mr. Gerges, Dorton Radio Co., 2809 N. Kingshighway.

REFERENCE and bond required; commission for closing leads. Box Y-339, P.-D.

MAN

Who lives in Kirkwood to sell full time; big pay year around, with promotion. Apply 11 to 12:30 Monday, suite 425 Paul Brown Bldg. Ask for Mr. Bayes. Chestnut 1741.

SALESMEN WANTED

Free Real Estate Course

Men and Women

The corporation that developed Ill-Pointe, Delmar Garden, the De Mun tract and North-Pointe is giving a complete course in real estate salesmanship, with the idea of teaching a number of ambitious men and women the art of salesmanship that can be applied either in part time or full time. This will give energetic people a real opportunity to increase their income and at the same time learn an entirely new business. These instructions will be given by men who have been unusually successful in this particular line. There will be no charge of any kind whatsoever at any time. The opening lecture will take place on Friday evening promptly at 8:15 at the lecture hall at 2000½ E. Grand, opposite the Water Tower.

BETTER-BUILT HOME & MORTGAGE CO.

507 Carleton Bldg.
2000½ E. Grand.

GArfield 4088. COlfax 4592.

1000 MEN WANTED.

Here's a sure fire money maker. We offer you the most salable articles, the largest profits, the biggest field, the most repeat orders, the best co-operation; don't accept any proposition until you get our amazing offer. Experience unnecessary. Our profit-sharing plan overcomes all objections. Write quick. Marlo Products Co., 1444 W. 9th, Cleveland, O.

MAN.

Who lives in Wellston to sell full time. Big pay; year around work, with promotion. Apply 9 to 10 a. m. Monday, suite 425, Paul Brown Bldg. Ask for Mr. Bayes. Chestnut 1741.

THE GOLD COAST OF ST. LOUIS.

Getting ready for an expensive spring selling campaign. Our men have always earned from $500 to $2500 during the spring selling season. If you are a producer and have ability and want a real connection, call at 4301 S. Kingshighway.

MAN

Who lives in Overland, to sell, full time; big pay; year-round work with promotion. Apply 9:30 to 10:30 Monday, suite 425 Paul Brown Bldg. Ask for Mr. Bayes. Chestnut 1741. (c)

AMAZING NEW HIT.
EARN $50 TO $100 WEEKLY.

Men or women—sell famous Sanfabrize personal and business stationery. No experience necessary. Over 175 samples; popularly priced. Finest papers, designs; splendid colors, artistic linings. Part or full time; pay daily; $10.00 sample outfit free. Write Cambridge Press, 224 W Huron, Chicago.

UNUSUAL OPPORTUNITY

For an advertising salesman with successful experience selling newspaper or trade journal advertising; a permanent work in St. Louis; only real producers will be considered; large earnings. For interview phone MR. GUNNA Lindell 6725.

DIVISION MANAGER AND SALESMEN FOR MISSOURI

We will have a vacancy March 1st for a division manager and salesmen to market our high-profit necessity direct to consumers, industrial institutions, farmers, etc.

Five to ten counties will be turned over to a man with experience hiring salesmen.

We have been in business 23 years and are proud of our record for fair dealing with salesmen and customers.

If you are over 35 years old, have a car and can furnish reference as to ability and character, write at once for territory near your home.

C. D. ROGERS,
5605 Euclid Av. Cleveland, Ohio.

AN OPPORTUNITY
OF YOUR LIFETIME
IS KNOCKING
AND IT'S PERMANENT.

The man we want is an experienced specialty salesman, having a selling record of which he is proud.

He is between the ages of 28 and 40; he is not looking for a temporary clean-up proposition, but an opportunity to make a permanent connection with a big, strong organization that he will be proud to claim an association with.

To such a man we offer an opportunity which assures an earning capacity far above the average.

We are a nationally-known organization, meeting an ever-increasing need in modern business. The man who is fortunate enough to see this advertisement and meets these requirements has a real opportunity awaiting him.

The man of ambition, purpose, grit and sincerity will phone or write E. E. HARRISON, Statler Hotel, for appointment.

HELP WTD.—WOMEN, GIRLS

APPRENTICE SPOTTER—Must have six months' experience. 3829 Washington, 3d floor.

BAG PATCHERS—White and colored. Cerf Bros. Bag Co., 4th and Barton. (c)

BEAUTY OPERATOR—For marcelling and finger waving; state experience and salary. Box H-357, Post-Dispatch.

BEAUTY OPERATOR—Experienced marcelling, finger waving and Eugene permanent waving. Box C-152, Post-Dispatch.

BEAUTY OPERATOR—Experienced; one who understands permanent waving on Edmond machine. 3605 Castlemans. (c7)

BEAUTY OPERATOR — First-class; to work in Ste. Genevieve, Mo.; must be insured. Call at once, Jeans-Williams Co., 607 Holland Bldg.

BEAUTY OPERATOR—Must be an all-round operator and experienced. Apply Sunday 9 to 3. Anna De Donato, 708 N. Union.

Beauty Salon Operators

Six, Baer & Fuller's new Beauty Salon will require the services of additional high-type operators and manicurists. We invite applications from expert operators who feel the limitations in their present connections, and are seeking broader opportunities. Apply Employment Office, Mezzanine Floor.

STIX, BAER & FULLER

BOOKKEEPER AND STENOGRAPHER—One with shorthand experience; must be good on figures. Apply 1506 Washington.

BRAID OPERATORS—Experienced on Milan. Carradine, 2128 Washington.

CASHIER—For front office of West End Hotel; must have hotel experience; references. Box C-171, Post-Dispatch. (c)

CASHIER-BOOKKEEPER—Experienced in handling furniture installment accounts; must be able to operate typewriter. Box K-240 Post-Dispatch.

CASHIER-WRAPPER—Experienced young girl for wrapping desk. Apply between 9 and 9:30, Monday only. Mr. Grossman, 10th and Olive, on balcony. (c)

Children's Dress Operators

Only those who have worked on children's dresses will be considered. Steady positions. Apply RICE-STIX FACTORY 4414 Page.

CLERK—21-25 years; college graduate; mathematical training; for statistical work in large insurance company; no experience necessary; state age, education and salary expected. Box C-306, P.-D. (c)

CLERK—For perpetual inventory, Kardex system; must be accurate and neat, pleasant surroundings; state age, experience and salary expected. Box C-3, Post-Dis. (c)

HELP WTD.—WOMEN, GIRLS

COLORED GIRLS—Missouri Bag Co., 816 N. 2d st. (c)

COLORED LADIES—Neat, educated, train for steady employment; good pay when qualified. Mr. Shelby, Monday, 9 a. m., 2846 Pine.

COOK—Good; housework; also bring references. 1448 Laurel. (c)

COOK—And general housework; white; experienced; city references; 2 in family. 5340 Delmar, 2d west. (c)

COOKS—Maids, kitchen help, waitresses. Reliable Emp. Agency 1211 N. 20th st. (2)

COOKS—Pantry help, waitresses, maids, linen room help, kitchen help. National Hotel Restaurant Employes' Association, now at 519A N. Vandeventer.

COUNTER GIRLS—Short and long hours. Apply Monday, Southward Cafeteria, 1002 Olive. (c)

COUNTRY GIRL—White; general housework; assist with children. 6639 Washington. (c)

CRIMPER OPERATORS—Tinpress operators, good wages, steady work, only girls having previous paper can factory experience need apply. Illinois Paper Can and Tube Co., 300 S. 4th. (c7)

DEMONSTRATORS — General housecoats; $35 per week; intelligence above average; no canvassing. Beatrice Palmer, 304 Humboldt Bldg.

ELDERLY LADY—Four housework. Call early, 2503 Cass.

ENGRAVERS—Or assistants; must be experienced and capable of laying off work and some etching; familiar with printers' and engravers' machines. 2907 Clark. (c)

FEEDERS AND FOLDERS—Experienced; colored. Apply 2025 Morgan st.

FORELADY

Experienced on housedresses and aprons preferred. Have very good proposition to offer to energetic lady. Call Hiland 2865, between 9 and 2 Sunday.

FINISHERS—On silk dresses; experienced only need apply. Marglous Dress Mfg. Co., 701 Lucas av., 4th floor.

GIRL—White; no cooking, no laundry, 5315 Pershing. (c)

GIRLS—For local review presentations; Monday 11 a. m. 304 Fullerton Bldg.

GIRL—For light factory work; permanent. 208 Walnut.

GIRL—White, assist housework and children. $25 month, 6633A Washington.

GIRL—Wtd.; white; housework, laundry; go home nights. FOrest 9555. (c)

GIRL—White; general housework, experienced. 4333A Lafayette. (c)

GIRL—Housework, care children, $6 week. Call at 5967 Romaine. (c)

GIRL—Young, to assist with baby; $4 week. 4418 Delmar bl. (c)

GIRL — White; general housework; references. Hiland 7410. 6502 Oakland.

GIRL—White; general housework; pleasant surroundings. CAbany 7604. (c44)

GIRLS—Grocery experience; don't phone. 4168 Juniata. (c)

GIRL—General housework; no washing. 4645A Arsenal. (c)

GIRL—To care for baby; stay on place. 2330 Olive. Admiral Hotel.

GIRL—White; young; country; German preferred; good home. 776 Westgate. (c)

GIRL—Young, white; housework, care of child. 5A Lafayette.

GIRL—White; general housework; stay on place. 760 Leland, 2d north. (c2)

GIRL—White, assist house and care of baby. 7309 Delmar, 3d floor. (c)

GIRL—For housework; 4 in family; $40 per month. 4422 Miami. (c)

GIRL—Care for child and assist housework; references. PArkview 3609. (c)

GIRL—To work evenings in candy shop. 6265 N. Broadway after 1 p. m. (c)

GIRL—Experienced, to sew on power machines. Star Binding Co., 507 N. Broadway. (c)

GIRL—Colored; general housework; experienced. Call Sunday afternoon, 5342 Waterman, 3d floor east. (c)

GIRL—Experienced in dry goods store. Call Monday after 1 p. m. 4656 Virginia av.

GIRL—Colored; experienced; first floor work and cooking; references. 6136 Westminster. (c)

GIRL—Or middle-aged woman for light housework; no laundry; small wages; good home. WYdown 07698. (c)

GIRL—White, housework, $20 month; good home, 8313 S. Rosebury, first west. Call before 3 p. m. Sunday or Monday (c)

GIRL—General housework, small apartment; no home nights; reference. CAbany 4328W. (c2)

GIRLS WTD.—100, for review; $25 a week; experience not necessary. Apply 506 Shubert-Rialto Bldg.

GIRL—Or woman; white; middle-aged preferred; for general housework; references required. Apply 5879 Nina place, 1st floor

GIRL—Dental office; reply own handwriting; state age, experience not necessary. Box M-158, Post-Dispatch.

GIRLS—To operate pump stitcher and fancy stitcher machines, experienced. Call LAdue 2867 Sunday morning.

GIRL—White; assist with housework and 2 children; references; good home. 8011 Glenn Echo Drive, Webster Groves. 7777 (c61)

GIRL—General housework; apartment; small family; no laundry; good room; best wages; references. PArkview 2075W.

GIRL—White; light housework and take care of children; good wages. Apply 5339A Vernon. FOrest 4357J.

GIRL—To operate small switchboard and typewriter; state experience and salary wanted. Box C-134, Post-Dispatch.

GIRLS—Wtd., experienced on hemstitcher and stitching machines; steady work; good pay. Apply Beverly Dress Co., N. Shatz, 1105 Washington.

GIRL—Or middle-aged woman; white; general housework; stay on place; good wages; City Limits car line. 6317 Wydown.

GIRL—White, for general housework, small family, apartment; best wages; references. Call after 1 p. m. PArkview 2075W.

GIRLS—Finishers, experienced on silk dresses; good pay; steady work. Apply Beverly Dress Co., N. Shatz, 1105 Washington.

GIRL—Experienced, for filling, labeling and packing extracts by hand and machine; only thoroughly experienced girls need apply. 121 Market. (c)

GIRLS—Between ages of 19 and 25 with car for factory work; must be neat appearing and acquainted in city. Apply 1627 Locust, room 601.

GIRL—Young, for general office work, typewriting and switchboard; Webster Groves; $15 per week salary expected. Reply in own handwriting. Box H-292, Post-Dispatch.

HELP WANTED

Experienced on Ladies' Silk Dresses

BASTERS
FINISHERS
EXAMINERS

Hand Embroiderers

Carafiol-Silverman Garment Co.
Come Ready for Work
1209 Washington (c)

HEMSTITCHER—And plain sewing; state experience. Box M-268, Post-Dis.

HOUSEGIRL—Stay on place; $7 week. 6620 Clayton rd.

HOUSEGIRL—White; general housework; reference. Call before 3. 3955 Flad.(c)

HOUSEGIRL—White, experienced. 2101 Biddle st. (c)

HOUSEGIRL—White, experienced; general housework; no washing. 3842 Flora.(c)

HOUSEGIRL—And assist in bakery. 1917 Madison. (c)

HOUSEGIRL—Housework; room, board; small; state age. Box M-189. Post-Dispatch.

HOUSEGIRL—Housework; good home, small family. 5801 Lotus; PArkview 0118W.

HOUSEGIRL or WOMAN—White; assist with children; experience. 6250 Enright, 1st floor, west.

HOUSEKEEPER—Motherless home. 3814 Cook, on East St. Louis, Ill. Chas. Cudd.

HOUSEKEEPER—Motherless home; no family. Box M-197, Post-Dispatch.

HOUSEKEEPER—More for home than wages. 4555 Easton.

HOUSEKEEPER—White; adults; after 10 Call Colfax 6794R. (c99)

HOUSEKEEPER — Under 40; small motherless home. 755 S. 3d st.

HOUSEKEEPER—For motherless home; no children. Box M-386, Post-Dispatch.

HOUSEKEEPER—Middle-aged woman, by employed couple; modern flat; more for home than wages. Box C-159, Post-Dis.

HOUSEKEEPER—And care for child; must be honorable and reliable; call Sunday, 1914 N. 14th st, 2d floor rear.

HOUSEKEEPER—Father and 2 children, 9 and 12; stay wages. Phone, Box M-242, Post-Dispatch.

HOUSEKEEPER—Middle-aged, for small family; more for home than salary. Box C-35, Post-Dispatch.

HOUSEKEEPER—Care for 2 children; mother works; 3 in family; more for good home than wages. Box Y-119, P.-D.

HOUSEWOMAN—White, general housework; no laundry. 5075 Enright. FOrest 1498R. (c)

HELP WTD.—WOMEN, GIRLS

HOUSEMAID—To assist with children, 4505 Pershing. (c)

LADY—Elderly; good home; small wages. Riverside 1134. (c)

LADY—Young, experience unnecessary, to handle school guide; permanent; advancement. Box M-237, Post-Dispatch.

LADY—White; to care for lady during confinement; small children and housework; reasonable. Box M-141, Post-Dis.

LADY—Take a business training, work out a part of your tuition. Sanfords Business College, 5632 Easton. (c37)

LADY SALESMANAGER—New company operated by lady manufacturing infants' wear, sun suits and dresses requires services of refined lady with wholesale experience, give detailed information in replying. Box H-34, Post-Dispatch.

LAUNDRY HELP—Experienced starch girl. Colonial Laundry, 4620 Olive. (c)

LAUNDRY HELP—Hand ironers, experienced; also press girls. Superior Laundry, 1745 S. 18th. (c)

LAUNDRY HELP — Experienced ladies' clothes ironer. Lange Laundry Co., 2704 S. Jefferson. (c)

LAUNDRY HELP—Experienced white seamstress; must be willing to do other work. Box C-313, Post-Dispatch.

LAUNDRY HELP—Experienced shirt finisher. Apply at once. Walker Family Service Laundry, 4115 Olive. (c1)

LAUNDRY HELP—Experienced in lace curtain department. Becht Laundry Co., 3301 Bell. (c)

LAUNDRY HELP

Experienced rought dry markers and assorters. Bright & Free Laundry, 5502 Easton. (c2)

MAID—General housework; apartment; city references. Box M-140, Post-Dis.

MAID—General housework; experienced. WEbster 3GJ. (c1)

MAID—White; small Maplewood apartment; afternoons only. Call Hiland 2865, between 9 and 2 Sunday.

MAID—Wtd.; white, for general housework in small apt.; must have reference. Box K-178, Post-Dispatch.

MAID—Wtd.; colored, for general housework in small apt.; must have reference. Box K-184, Post-Dispatch.

MAID—Catholic, about 30; general housework and cooking, family of 4; $40 month, room and board, no laundry; reference required. Call FRospect 2730. (c)

MATHEMATICIAN—Wtd.; college education; $70. Loehr Emp., 745 Frisco. (c)

Millinery Makers and Copyists

Steady employment and exceptional inducement for those experienced. Apply Dept. G, Rosenthal-Sloan Millinery Co., 1700 Washington.

MILLINERY STRAW OPERATORS—Good positions at once. Write Lyon Bros. Millinery Co., 909 Broadway, Kansas City, Mo.

MILLINERY STRAW OPERATORS — Openings for 10 operators experienced on sewing all kinds of braids. Sylvia Hat Co., 1105 Washington. (c)

Millinery Straw Operators

Experienced; ideal working conditions. GOLLOBER MILLINERY CO., 1101 Washington. (c)

Millinery Operators

Experienced only.
Lorraine, 1307 Washington (c)

WOMAN—Or girl; white; light work. 3675 Laclede.

MILLINERY TRIMMERS — Experienced only; come ready for work. GOLLOBER MILLINERY CO., 411 Washington.

MODELS—For dresses, etc.; experienced. Apply Monday, 9 to 5. Do not phone. 6034 Etzel. (c)

NECKWEAR HAND STITCHERS—And operators. Bonita Neckwear Co., 1427 Lucas. (c)

NURSE—Experienced sanitarium; at once. Apple 4237 Olive. (c)

NURSE—Practical; capable of caring for invalid. 6321 Maple. (c)

NURSE—practical.
FOrest 0096. (c)

NURSE—AND UPSTAIRS WORK; RELIABLE; GIVE AGE, EXPERIENCE, REFERENCES. SALARY EXPECTED. BOX C-182, POST-DISPATCH.

OPERATORS—On good silk dresses; come ready to work. 615 N. 9th st. (c99)

OPERATORS—Experienced Singer embroidery and Wilcox machine. 152 N. 10th.

OPERATORS—Experienced on men's shirt wear. Feld Bros., Inc., 1722 Washington.

OPERATORS — MEN'S NECKWEAR; MUST BE EXPERIENCED. ST. LOUIS NECKWEAR CO., 1008 Locust.

OPERATORS—Experienced on ladies' silk dresses; good pay steady work. Apply Montrose Garment Co., 617 N. 8th. (c)

OPERATORS—Experienced on washable dresses, take work home. Apply 5457 Gravois. (c)

OPERATORS—On ruffled curtains. $15 per week and up; to anyone who will ruffle 223 curtains per day; also girls to overlock. Yankee Girl Products Co., 3908 Finney. (c)

OPERATOR

Special machines on men's coats; must be experienced. Apply NATIONAL TAILORS, 2d and Chestnut sts.

OPERATORS — Experienced on wash dresses. Steady work. Osam Mfg. Co., 1517-19 Washington.

OPERATORS — On wash dresses; can offer those with experience plenty of work and good pay. CORNBLEET BROS., 923 Washington, 7th fl

PIECEWORK CHECKER — Young lady, experienced in shoe factory checking; salary $17. Box Y-88, Post-Dis. (c46x)

SALESGIRL—experienced, for Saturday afternoons. Apply 1701 Franklin. Call Field 7174. (c)

SECRETARY—Advertising agency has unusual opportunity for young lady with secretarial experience; state salary desired; have pleasing personality; splendid salary. Write for appointment, giving full information. Box C-317, Post-Dispatch. (c)

SEWERS—Experienced operators on silk dresses; only experienced need apply. The House of Finkelstein, 808 Washington.(c)

SHOEWORKERS—Stock folders and machine folders; girls and boys; call Saturday; call between 9 and 12 at 5965 Wells.(c)

STENOGRAPHER—State salary Box H-350, Post-Dispatch. (c7)

STENOGRAPHER—Wtd.; legal; 25-30; $125. Loehr Emp., 745 Frisco. (c)

STENOGRAPHER — Wtd.; comptometer operator; $85. Loehr Emp., 745 Frisco. (c)

STENOGRAPHER-Secretary, Wtd., west; $125. Loehr Emp., 745 Frisco. (c)

STENOGRAPHER—For law office; state experience, salary desired; must have phone number. Box Y-154 Post-Dis. (c)

STENOGRAPHER—Living in West End, to take dictation and write letters evenings. Box K-1, Post-Dispatch.

STENOGRAPHER—In law office; state age, experience and salary expected. Box Y-150, Post-Dispatch.

STENOGRAPHER—Steady position with large St. Louis concern; state age, education, experience and salary expected. Box C-114, Post-Dispatch.

STENOGRAPHER—Beginner, light work, efficient over telephone, $12 to start. Apply 1006 Sutter, Sunday between 10 and 12 a. m.

STENOGRAPHER-CLERK — For office work; $9.30 a. m. to 7 p. m.; not much dictation; state name, age, salary expected. Box C-9, Post-Dispatch.

STENOGRAPHER—Must be rapid at taking dictation and transcribing notes; must live in vicinity of Wellston; state age, experience and salary expected. Box H-207 Post-Dispatch.

STENOGRAPHER—Experienced in legal work and contract writing; must be rapid and accurate; state age, experience and references fully in first letter or application will not be considered. Box M-293, Post-Dispatch.

STENOGRAPHER—Bookkeeper; for real estate office; with or without previous experience; excellent opportunity for intelligent young lady with pleasing personality; state qualifications and salary desired. Box C-324, Post-Dispatch. (c)

STENOGRAPHER—Must be quick and accurate at dictation and transcribing notes; several years' experience, manufacturing preferred; high-school education; not over 24 years old. Give age, places employed and salary desired. Box C-305, Post-Dispatch. (c)

STENOGRAPHER—Settled girl or woman, thoroughly experienced; rapid, accurate touch operator; Underwood machine; high-school graduate; must be able to work with worlds of city reference required of past employers; excellent opportunity for advancement. T. M. Sayman Products, 2117 Franklin av.

STRAW OPERATORS — Experienced on edge-to-edge machines.
FEDER TRIMMED HAT CO.,
1307 Washington, 10th floor. (c)

STRAW SEWERS

Experienced on ladies' hats; piece work; highest wages; steady work. Apply at once, ready for work. Can also use experienced operators on fabric hats.
LE RAE HAT CO., 1216 Washington. (c62)

TYPIST CLERKS—6; $60. Consolidated, 1204 Ambassador.

TYPIST—Rapid, accurate, experienced; familiar with mailing lists; salary $15; give age, references, phone number. Box H-30, Post-Dispatch.

WAITRESS—Experienced girl, 7161 Leadover, Maplewood. Square Lunchroom.

HELP WTD.—WOMEN, GIRLS

WOMEN—Colored; for picking pecans, 6 N. Main. (c)

WOMAN—Home; light duties; Christian; old lady; capable; neat. DElmar 4777R.

GOOD WOMAN—For housekeeper. Box M-382, Post-Dispatch.

WOMAN—For general housework. Inquire Monday, Riverside 8796M. 4658 Delor.

WOMAN—Housecleaning, laundry; 2 days week. 4254 N. Florissant

WOMAN—To work on tables; lunch hours. 5026 San Francisco. (c)

WOMAN—To work in dining room; experienced preferred. Apply at 2 p. m. 3412 N. Union. (c1)

WOMAN—Settled; general housework; good cook; references. 7341 Maryland, PArkview 6767J. (c)

WOMEN—For part or full time work selling sewing machines; give telephone number for personal appointment. Box C-304, Post-Dispatch. (c2)

WOMAN—MUST BE OVER

900 ROOMS FOR RENT, With or Without Board—Is the place you have been seeking advertised today?

ROOMS WITH BOARD—Wom

CABANNE, 5102—Large front room; excellent meals; lavatory; couple or 2 gentlemen; private; $8. FOrest 3563.
CATES, 5115—Room, splendid meals; 1 or 2; twin beds; garage.
CLEMENS, 5579—Room; one; steam heat; good meals if desired. (c)
DELMAR, 5932—Room and board; private family; reasonable.
DELMAR, 5305—Large front room; furnished room; good board; excellent service. FOrest 7092.
DELMAR, 3824—Room and board. $5 a week. Home cooking; hot water. Lindell 5[illegible]
ENRIGHT, 5338—Apartment C, for 1 or 2; large front room; good board; reasonable.
ENRIGHT, 5215—Attention, women; good board; nice home; convenience; rates you can afford.
ENRIGHT, 5745—2d floor, lovely front; twin beds, running water; good meals.
ENRIGHT, 5219—First-class board; 2 connecting rooms; workingmen or couple; also single room; early breakfast; reasonable rate; garage.
ETZEL, 5922—Attractive room, refined; private family; good meals.
JULIAN, 5882—Well furnished front room; running water; also room and board; excellent meals.
KINGSHIGHWAY, 5020—Room, board; 1 or 2; gentlemen preferred; home.
KENSINGTON, 5110A—Room and board for couple or 2 gentlemen; $65 per month; private home.
LINDELL, 566—Board; warm, cheerful room; excellent meals. Lindell 1852.
LINDELL, 4338—Room, board; reasonable; also bedroom; no sleeping.
LINDELL, 3744—Gentleman to share room with board, southern exposed; bath; with shower.
McPHERSON, 4071—Room, board, $6; table board $4; ladies, gentlemen.
McPHERSON, 4434—Desirable front room; twin beds; excellent meals; also single room.
McPHERSON, 4308—Beautiful front room in refined private home; excellent meals; excellent location; people employed.
MANCHESTER, 4542—Room and board for 2 working men or couple employed.
MAPLE, 5611—Room and board; reasonable. (c)
MAPLE, 5029A—Warm room, board for girl; private family; reasonable.
MAPLE, 5349—Room and board; nice home; homelike; reasonable. (c)
MAPLE, 5130—Large room with board; modern home; steam heat; near car and bus.
MAPLE, 5711—Front room, southern exposure; couple or gentleman; table board if desired; reasonable.
RAYMOND, 5909—Room, board, 2d floor; bright rooms with board; private home; reasonable.
RIDGE, 5019—Desirable room with board, private home; instantaneous hot water heater; excellent meals; modern home, private family. CAbany 8892.
RIDGE, 5034—Room and board, in private family. CAbany 8892.
ROOM—Large; splendid meals; congenial company; $7.
ROOM AND BOARD—Excellent meals; private. 5901 Cabanne.
ROOM—Neatly furnished; steam heat; board optional; private family.
ROOM AND BOARD—Newly decorated home; $6 per week. FOrest 4879W.
ROOM and board for young convenial people. Lindell 5[illegible]
ROOM—Delightful warm front; excellent home cooked meals. DElmar 0246.
ROOM AND BOARD—For 1 or 2 ladies employed; good meals; reasonable. Parkview 5388.
ROOM AND BOARD—Newly furnished front; 1 or 2 gentlemen; board optional. Private. Parkview 7238.
UNION, 1484—Nicely furnished front room; board; 2 gentlemen preferred.
VERNON, 5630—Nice front room; good meals; homelike. Forest 6210.
VERNON, 3657—Large, front modern; reasonable. CAb. 3955.
VERNON, 5206—Front room; excellent board; hot-water heat; homelike; reasonable.
VERNON, 3502—Room, board; private home. FOrest 8587.
VERNON, 5108—Neatly furnished front room in private family for one who will appreciate good home; excellent meals.
WASHINGTON, 4933—Comfortable home for 3 people; every convenience; excellent board.
WATERMAN, 5592 (Apt. E—Room and board; gentleman. CAbany 6859W.
WATERMAN, 5[illegible]—Room, board; private home; gentleman. CAbany 6095J.
WATERMAN, 5907—Exclusive home; refined couple; investigate; excellent. (c)
WATERMAN, 5226—Desirable neighborhood; conveniences; excellent table; Univ. car.
WELLS, 5089—Room and board for working man or lady; private family. (c)
WEST PINE, 4331—Comfortable home, excellent meals; clean surroundings.

ROOMS FOR RENT—CITY

ROOM—Large, comfortable; private home; $5. LaClede 6025.
ROOM—In private family, near car and bus; $5 week. 6966W.
ROOM—Two; conveniences; reasonable. DElmar 0012M.
ROOM AND BOARD—Couple or 2 gentlemen; private family. GRand 4648.
ROOM—Light, cheerful, southern exposure; in apartment; reasonable. DElmar 1074W

Central

ALCAZAR HOTEL, 3127 Locust—Clean, weekly rates; tub baths and showers; $2.50 week.
BELL, 3019—Large rooms, toilet, bath, $8; $2.50 week.
BLAIR, 1453—Clean, sleeping housekeeping; $3.50 up; couple employed.
BROADWAY, 908 N.—Furnished rooms for housekeeping and sleeping.
BROUTEAU, 1421A—3 neatly furnished rooms; $6.50 week. (c)
BROUTEAU, 2140—Armstrong, unfurnished, 1 to 11 rooms, modern. FOrest 926R.
CHICKSON, 3015A—Room, furnished, reasonable; furnace heat.
CLARA, 3804—Housekeeping suite; front; hot water; reasonable.
COLLEGE, 2844—Large light housekeeping room; $6 week.
COLONIAL, 3126—Furnished or unfurnished housekeeping; bath, gas.
COMMERCIAL, 2804—Sleeping and housekeeping. (c)

North

DELMAR, 1815A—2 furnished front rooms; $6 week. (c)
DELMAR, 1925A—Clean front housekeeping apartment; $4 week.
DENTON, 2857—3 neat connecting housekeeping rooms; $20 month. (c)
DEWEY, 1722—1 light housekeeping room; 1st floor; private; $5 week.
DR. 5010, 2 light housekeeping rooms; adults. (c)
EAST, 1935M—Furnished room; $3.50 week.
EUCLID, 2813A N.—3 nicely furnished housekeeping rooms; $20 month.
FREEMAN, 2418A—Hall room, all conveniences; $3 week. LIndell 3707W.
GARFIELD, 2521—Couple or 2 gentlemen; garage optional. COllax 7092W.
GOODFELLOW, 3518—2 single sleeping; all conveniences. Lindell 2153W.
GOODFELLOW, 1724—Neatly furnished room; $3.50 week.
GOODFELLOW, 1449—2 modern furnished housekeeping rooms; cheap.
GOODFELLOW, 1449—1 modern furnished sleeping room.
GRANDEL, 3023 — Light housekeeping room.
GOW, 2712—Furnished room for housekeeping in private family.
HIGH, 1702 N.—2 bright, clean housekeeping rooms.
HIGH, 4400—2 front connecting housekeeping rooms, $8 or $4 to an elderly couple who would care for 2 children; $5 day; private family.
HIGH, 3223A—2 single rooms, hall from Grand; reasonable. (c)
HIGH, 3521—Couple or 2 gentlemen; $7.50 each; private. 7982W.
HIGH, 2936A—Furnished front room; conveniences; 2 car lines; one block.
HIGH, 4212—Furnished rooms for couple; furnace and bath.
HIGH, 4326—One or suite housekeeping; sink; private.

Northwest

ARLINGTON, 2705—2 rooms, furnished for light housekeeping; private family. (c)
ARLINGTON, 2705 — Furnished room, front; private family.
ARSLAND, 4730—1 sleeping; 2 housekeeping; garage optional. EVergreen 2533.
CAFE BRILLIANTE, 5725—Restaurant for rent; $10.
CITY BILLIARD PARLOR, 4756A—Furnished 2 nice large housekeeping rooms; second floor; porcelain sink, range; $8.
LABADIE, 5328—2 furnished housekeeping conveniences; reasonable. (c)
LOTUS, 5023—Two front housekeeping rooms; private home.
MAFFITT, 6033—Furnished or unfurnished; private residence; ladies preferred.
MARCUS, 1709—2 good rooms, heat, sink. (c)
MORGAN, 4185—Nicely furnished rooms. (c)
NEWLY furnished rooms. (c)
ROOMS—Employed couple, or woman; breakfast if desired. EVergreen 4215.
ROOM—Large, modern; for gentleman, employed; garage; private family; home privileges. COllax 3[illegible]
SEMPLE, 5382—Room for working man; $5 week.
SEMPLE, 1511—Clean, steam-heated sleeping room; phone; adults.
WILDING, 4702—Two furnished light housekeeping; water; gas and electric; $7 per week.
WARADA, 5754—3 rooms, for light housekeeping. Parkview 5998R.

South

ACCOMAC, 2844—Housekeeping; reasonable; children welcome; real home. 6299W.
ALFRED, 2832—Connecting front housekeeping rooms; $20 month. (c)
ALLEN, 2649—Furnished room; for gentleman; also garage. Victor 1385J. (c)
ANN, 3015—Newly furnished rooms, single or double; reasonable. (c)
ARKANSAS, 2621—Front room; also hall room. LaClede 9240.
ARKANSAS, 2340A—Beautifully furnished front room; private; meals optional; near Grand. LaClede 9[illegible]
ARSENAL, 3149A—Front hall room, gentleman; private family. LaClede 5921.
ARSENAL, 3287A—Room, southern exposure; private family; for gentleman.
ARSENAL, 3437—Unfurnished room, to be used; kitchen privileges. (c)
ARSENAL, 2017—Connected furnished room; single; light housekeeping; modern. (c)
ARSENAL, 3034—Large attractive furnished room; good location; facing Tower Grove park; convenient to street car; home; private home; reasonable.
BENTON PL., 34—Rooms for rent for housekeeping.
BLAINE, 2668—2 nice connecting housekeeping rooms; convenience.
BOTANICAL, 3869—Room; couple or single; private family, PRospect 5758.
BOTANICAL, 3931A—Hallroom, convenient; private family. PRospect 6838.
BOTANICAL, 4042—Front rooms, furnished or unfurnished; hall; reasonable.
BROADWAY, 46.0 S.—2 furnished, kitchenette; couple; adults; private. (c99)
BROADWAY, 5077 S.—2 rooms for light housekeeping.
BROADWAY, 7000 S.—Over drug store, nicely furnished front sleeping room, all conveniences, gentlemen only, private family.
CAROLINE, 7925—3 nice unfurnished rooms; toilet; Maplewood. (c)
CALIFORNIA, 3307—Residence, no other roomers; reasonable. Riverside 5938M.
CALIFORNIA, 1807—1 or 2 nearly furnished housekeeping rooms, sink, range. (c)
CALIFORNIA, 3840—Unfurnished room; private home.
CALIFORNIA, 3234A—Nearly furnished kitchenette; adults. (c)
CALIFORNIA, 3725—2d floor front room; conveniences; board optional; ladies.
CASTLEMAN, 4240—Large housekeeping room; also sleeping.
CASTLEMAN, 4244—Housekeeping, conveniences; reasonable.
CASTLEMAN, 4186—Beautifully furnished warm front sleeping; also small room; reasonable; private home.
CHEROKEE, 2758A—Housekeeping or sleeping; reasonable; all conveniences. (c)
CLEVELAND, 3967—Double, single, south rooms; meals; hot water; conveniences.
CLEVELAND, 3839—Furnished light housekeeping rooms; garage if desired.
CLEVELAND, 3889—Beautiful south front room and real kitchen, first floor.
CLEVELAND, 3869A—Front room and kitchenette; nearly furnished; southern exposure.
COMPTON, S. 3653—2 nearly furnished housekeeping, $8. LaClede 0778. (c)
CONNECTICUT, 3920—Front room, with bath.
CONNECTICUT, 3551A—Neatly furnished room for 2; all conveniences. (c)
CONNECTICUT, 3658A—Medium front room; reasonable. (c)
CONNECTICUT, 3838A—Large, light, warm room. LaClede 6041. (c)
CONNECTICUT, 3928—Beautiful furnished south; private; reasonable. (c)
DELMAR, 1930 S.—Lovely front sleeping, also front room. 83.
DETTENDORF, 3448—Large room, board optional; 3 cars; conveniences. (c)
DONOVAN, 4263—Bedroom, kitchenette; $20 month; refined couple.
DR. 1838—Housekeeping; housekeeping rooms, lower floor; conveniences; sleeping.
DR. 1517 S.—Light housekeeping rooms; 2; $2 each.
FAIRVIEW, 3654—Clean, warm, gentlemen's; private home. (c)
FLAD, 3633—One large front room, 4079W.
FLAD, 3933—Room, southern exposure; conveniences. GRand 6037W. (c99)
FLAD, 3843—Warm room; homelike; modern conveniences; side Park car; kitchen privileges if desired; reasonable. (c1)
FLAD, 4138—Room, kitchenette, third floor; completely furnished; $6.50 week. (c62)
FLORA COURT, 3542—Room; gentleman; private family; half block east of Grand. (c99)
FLOYD, 3938—
FLOYD, 1st floor.
FLOYD, 4101 S.—Desirable sleeping room in private family; reasonable. (c)
GRAND, 3120A—Beautiful room, twin beds; $7.50 each; private. (c)
GRAND, 3[illegible]—Large furnished room; also kitchenette; adults. (c)
GRAND, 3[illegible]—Large front room, suitable for 1 or 2; conveniences. (c)
GRAND, 3804A—Double and single, kitchen privileges if desired; employed.
GRANDEL, 3864—Two nicely furnished housekeeping rooms; adults. (c62)

ROOMS FOR RENT—South

HARTFORD, 3539A—Room, gentlemen or couple preferred. PRospect 4778.
HARTFORD, 3812A—1 or 2 gentlemen; every convenience; reasonable. (c)
HARTFORD, 3546A—Neatly furnished front room; 3 car lines.
HARTFORD, 3513A — Neatly furnished room; employed couple or 2 gentlemen.
HARTFORD, 3632—Second floor, housekeeping suite; hot-water heat.
HARTFORD, 3850—Large front room, $5 for 1; $6 for 2; garage, breakfast optional. LaClede 6906.
HARTFORD, 3403A—Room in apartment; for 1 or 2 ladies; $4 each. Riverside 5572.
HARTFORD, 4332A—Small front room; hot-water heat. $3.50. LaClede 2924.
HARTFORD, 4551 — Clean, comfortable furnished room; quiet home of adult; working man preferred. (c63)
HARTFORD, 3403A—Room in apartment for one or two ladies; $4 each. Riverside 9592.
HENRIETTA, 2930—Room with kitchen, first floor; heat, gas, electric; reference.
HENRIETTA, 2811—Nice sleeping room; private home, with garage if wanted. (c)
HENRIETTA, 3500—Large room, kitchenette, housekeeping, steam heat; couple. (c8)
HICKORY, 1816—Connecting housekeeping and sleeping room; reasonable; heat.
HUMPHREY, 3635—First floor room; southern exposure. LaClede 6725.
IOWA, 3802—Front room; gentleman; private home, with garage if wanted. (c)
IOWA, 1809—2-room housekeeping suite, sink, range, phone; only 1 other couple; adults; $8.50.
JEFFERSON, 3630 S.—Private family; real home; gentlemen. LaClede 9287.
JEFFERSON, 2236A S.—Front room; heat, phone, bath; $3 week. (c)
JEFFERSON, 3009 S.—1 neatly furnished housekeeping room; reasonable. (c)
JEFFERSON, 3703—2 housekeeping rooms; couple or ladies.
KLEMM, 2306—Large, 1 or 2 men; apartment if private. GRand 1815M. (c)
LAFAYETTE, 3240—Small sleeping room, also housekeeping; second floor. (c)
LAFAYETTE, 2842—2d-floor front; kitchenette; garage.
LAFAYETTE, 3135—Two front connecting rooms, completely furnished, heat, phone, use of en suite; reasonable. (c99)
LAFAYETTE, 2853—Nice, warm, clean rooms, sleeping, $3.50; housekeeping, $4.
LAFAYETTE, 3626 (Apt. A)—Nearly furnished; gentleman or couple employed.
LAFAYETTE, 1938A—Large room and sun parlor; newly furnished; kitchen privileges if desired; $8 furnished; kitchen heat; garage; $10 week. Victor 1197.
MISSOURI, 1423—2 connecting housekeeping rooms, first floor; sink.
MISSOURI, 1406—Light housekeeping sleeping rooms, steam heat.
MICHIGAN, 681,—Newly papered, furnished housekeeping rooms. Riverside 2274J.
OREGON, 1908—Furnished front room, and kitchenette; phone, bath, heat, $6. (c63)
PARK, 3553—Single room; steam heat; $3.50; also large room.
PESTALOZZI, 3519—Furnished sleeping room, breakfast if desired; in convenient location. LaClede 0179.
PESTALOZZI, 3317—Large front, 2d floor; well furnished; modern; gentlemen or employed couple. LaClede 8733. (c)
ROOM—In apartment; couple employed or girl. GRand 4538M.
ROOM—Sleeping, conveniences, for 1 or 2. LaClede 0291. (c92)
ROOM—Large front, young lady, $7.50; twin beds. GRand 4329ZR.
ROOM—In apartment; suitable for one or two young ladies. GRand 3330W.
ROOM—With couple; modern; Shaw district; clean. GRand 3356R. (c)
ROOM—1 or 2 gentlemen; no other roomers; apartment. LaClede 6012.
ROOM—Large, light, nicely furnished; near Grand; located ideally to every convenience; private family. LaClede 7278. (c)
ROOM—Sleeping, warm, south; all conveniences; references. GRand 4784J. (c)
ROOM—Lovely large front apartment; private; breakfast optional. GRand 8155M.
ROOMS—2 furnished, kitchen, heat, light, gas, phone; private bath; adults only. GRand 5130. (c)
RUSSELL, 2745—Large rooms, partly furnished; gas, electric, sink.
RUSSELL, 3954—Nearly furnished room with board. GRand 3731J.
RUSSELL, 2161—Lovely large sleeping; sink, private. Victor 2587. (c62)
RUSSELL, 2702—Nearly furnished rooms. Gentlemen preferred. (c)
RUSSELL, 39xx—Young lady employed; private family. $3. GRand 4617W.
RUSSELL, 3652—Nice room, with use of kitchen; reasonable.
RUSSELL, 3920—Neatly furnished room; garage optional. GRand 2199W.
RUSSELL, 4137—Large south front; hot-water heat. GRand 2935J. (c8)
RUSSELL, 2852—2 nice housekeeping, for 2; all conveniences.
RUSSELL, 4163—Small private family; reasonable. GRand 4961J.
RUSSELL, 3646—Neatly furnished southern exposed room; private family. GRand 0735J.
RUSSELL, 3811—2 nicely furnished light housekeeping rooms; private entrance; references.
RUSSELL, 2310—Desirable rooms for 2 girls or couple; reasonable; no family or other roomers.
ST. VINCENT, 2620—Two-room apartment; private home; modern; adults.
ST. VINCENT, 3401—Large housekeeping room; steam heat; conveniences. (c82)
SHAW, 4103—Large front; southern exposure; breakfast optional; private. (c99)
SHAW, 3900A—Desirable south room in private family; all conveniences. (c)
SHENANDOAH, 3939—Large room and kitchen, electric, gas, $14.
SHENANDOAH, 3403—Light housekeeping rooms; nicely furnished. Riverside 3423J.
SHENANDOAH, 3536—Sleeping room for couple or single; board if desired; steam heat; bath, fading parlor; $4 to $5 week.
SHENANDOAH, 3522—3-room suite furnished; steam heat; garage; $10 week. Victor 1197.
SHENANDOAH, 2745—Two rooms for rent in rear.
SHENANDOAH, 3619 (Apt. 1)—Double room, adjoining bath, no other roomers; use of kitchen optional. (c99)
SHENANDOAH, 3656A—Clean, bright rooms; all conveniences; reasonable. (c)
SHENANDOAH, 3643A—2 nicely furnished front rooms, kitchenette, private bath, continuous hot water; always warm.
SHENANDOAH, 3866A — Comfy furnished housekeeping, sleeping; private. Park, Compton cars.
SHENANDOAH, 3840A—Large room, reasonable; newly furnished; single or double.
SHENANDOAH, 3123A—Neatly furnished housekeeping rooms; very reasonable; garage.
SHENANDOAH, 4067—Two nice light housekeeping rooms; near Park-Compton cars. Apply at bakery.
SIDNEY, 3518—2 warm, furnished housekeeping; nice location; employed.
SIDNEY, 3534—Desirable 2-room suite, furnished for housekeeping.
SIDNEY, 3518—2 warm furnished housekeeping; nice location; employed. (c98)
SIMPSON PL., 5747—Room, kitchenette; clean, comfortable; adults. (c91)
SLEEPING ROOM—All conveniences $2.50 per week. Phone Hland 3842.
SPRING, 1805 S.—Apartment A, neatly furnished front room; well heated; 1 or 2 gentlemen. Call before 2. (c99)
TENNESSEE, 3428—2 basement rooms; heat, gas and electric furnished.
UTAH, 3541A—Front hall room, private family; reasonable.
VICTOR, 2126—Two furnished or unfurnished sleeping rooms.
VICTOR, 2016A—2 large front housekeeping rooms; attractive.
VIRGINIA, 1925—Sleeping room, suitable for 1 or 2; good heat.
VISTA, 3553A—Large, light room, good heat, hot water, convenient; private family. GRand 2211J.
WYOMING, 3561—Large room, southern exposure; garage; conveniences.

ROOMS FOR RENT—CITY

Southwest

KINGSHIGHWAY, 5859A S.—Large bedroom with kitchen privileges. Riverside 3027.
KINGSHIGHWAY, 5338—Furnished room in private family; homelike. (c83)
RANKIN DRIVE, 1409—Light, southern exposure, first floor; next to bath; twin beds; owner's home; block west city limits, block east of Market car loop; gentleman; board optional. Hiland 4122. (c)
ROOM—Nicely furnished, southern exposure; all conveniences, private home. Riverside 3574.

West

ACADEMY, 823—2 large, cheerful rooms; light housekeeping; modern. (c3)
AUBERT, 1351A—Light housekeeping rooms.
AUBERT, 1322—Large connecting front housekeeping, $30 month. FOrest 4079.
AUBERT, 725—Warm, front housekeeping; all conveniences; car lines. (c6)
AUBERT, 1414—2 connecting housekeeping; 2d floor front, $7.50; also one sleeping room, $3.50.
ARLINGTON, 3419—1 large furnished housekeeping room; private; couple only. Keeping; reasonable. CAbany 1279.
BARTMER, 6128—Clean, heated housekeeping; reasonable. CAbany 1279.
BARTMER, 5936—2 housekeeping suites; private; adults. CAbany 1019W. (c8)
BARTMER, 6016—Very large, warm, well water. 3709 West Pine.
BARTMER, 5577—Lovely, furnished; lavatory, gas plate; modern; homelike; also single room; reasonable. CAbany 2883R.
BARTMER, 5583—Beautiful first floor, clean, warm; adults. (c)
BAYARD, 752—3 furnished rooms; water, range, hot-water heat. FOr. 4813J.
BAYARD, 748—1 furnished room and kitchenette; reasonable. FOrest 6555J. (c62)
BLACKSTONE, 1376—Two housekeeping rooms; phone; all conveniences.
BLACKSTONE, 1391—2 large rooms, sink, range. $9. CAbany 7852J. (c4)
BLACKSTONE, 1366—Nicely furnished room; two; private family. CAbany 1448J. (c6)
CABANNE, 5036—Neatly furnished room; gentlemen; reference. FOrest 6950W.
CABANNE, 5353—Bright 2d floor sleeping room, adjoining bath; owner. (c62)
CABANNE, 5209—3 furnished rooms, tile bath, 2d floor; sleeping. (c2)
CABANNE, 53xx—Attractive, for 2; private family; steam heat. FOrest 4927.
CABANNE, 5085—Lovely front room; private family; gentleman. $5 weekly. FOrest 3014.
CATALPA, 953A—Two housekeeping, $7. Room in private family; modern. Call FOrest 4037M.
CATES, 5156—Pleasant front room, suitable for 1 or 2. FOrest 4927.
CATES, 5126A—2 light housekeeping rooms; $7 week. FOrest 7779J.
CATES, 5241—Sleeping room, $3.50.
CATES, 5130—Rooms, housekeeping or sleeping; twin beds; reasonable. (c83)
CATES, 5023—Front housekeeping or sleeping rooms; board optional.
CATES, 5101—Warm second-floor room; $4; gentleman. Forest 5480R.
CATES, 5065—Housekeeping room, $5 week; heat, phone, laundry.
CATES, 5231—3 unfurnished rooms; reasonable.
CATES, 5002—2 front rooms; connecting for housekeeping; nicely furnished. Forest 1111M.
CATES and CLARA—Double front south view 2905. Nice; for employed lady. PArkview 2905.
CATES, 5109—2 newly decorated, bright, sleeping; 2d floor front. See to appreciate.
CHOUTEAU, 4559—Desirable sleeping room, first floor; with middle-aged couple; gentleman preferred.
CLARA, 1234—Small front, well furnished room, $3 week. LaClede 6062. (c)
CLARA, 1230—Well heated, furnished front; private. PArkview 2324W. (c62)
CLARA, 1411—Small front room, kitchen; reasonable. FOrest 6063M.
CLARA, 1315—Sleeping room; cheerful; private; reasonable. CAbany 1039M.
CLARA, 627—Del-Clare apartment is now under new management; catering to desirable people. Rooms $6 to $10 per week.
CLARENDON, 725—Nicely furnished room with home privileges; all conveniences, near Delmar, very reasonable. FOrest 3[illegible]
CLEMENS, 5555—Beautiful furnished housekeeping rooms; hot-water heat. (c)
CLEMENS, 5[illegible]—Room, hot-water heat; private family. FOrest 5011. (c62)
CLEMENS, 5806—Large room, in private apartment, $25. CAbany 4742W.
CLEMENS, 5579 — Rooms; one front; steam heat; 2 good meals if desired. (c99)
CLEMENS, 5723—Sister's private home, gentlemen; conveniences.
CLEMENS, 3831—Front room; southern exposure; private family Phone CAbany 3609. (c65)
DELMAR, 4185—Rooms, sleeping and housekeeping; plenty hot water.
DELMAR, 4114—Neatly furnished front room; reasonable, free parking. (c)
DELMAR, 3723—Large front, southern exposure; kitchenette; water, heat.
DELMAR, 4215 — Two front connecting rooms; running water, $9. (c)
DELMAR, 6506A—Large, sleeping front; twin beds. CAbany 1149W.
DELMAR, 5139—Housekeeping and sleeping rooms $3 up.
DELMAR, 4044—Sleeping, housekeeping apartments; all conveniences; $5-$4
DELMAR, 4[illegible]—Furnished front sleeping room; telephone.
DELMAR, 5179—Light housekeeping and front hall room for sleeping. (c)
DELMAR, 3829—2d front kitchenette, sleeping, running water; steam heat. (c)
DELMAR, 5053A—Single sleeping, $4. FOrest 3446R.
DELMAR, 4614A—Nicely furnished housekeeping room; steam heat; $5.
DELMAR, 5[illegible]—Front sleeping room; hot-water heat; all conveniences.
DELMAR, 4970A—Dandy furnished, steam heated front room, $5.
DELMAR, 5040—Large sleeping, connecting bath; also large room. $3.50.
DELMAR, 4040—Nicely furnished housekeeping rooms $5 and up.
DELMAR, 5185—Housekeeping rooms; steam heat; reasonable. Forest 3211J. (c)
DELMAR, 4[illegible]—Nicely furnished sleeping; gentlemen preferred. FOrest 3209. (c)
DELMAR, 4270—3 rooms, furnished, housekeeping; sink, hot water; steam heat; reasonable, sleeping room, $3.
DELMAR, 5040—Cozy housekeeping suite; nicely furnished; connecting bath; adults. (c)
DELMAR, 5627—Neatly furnished rooms and light housekeeping. Call FOrest 9140. (c99)
DELMAR, 5627—Neatly furnished rooms and light housekeeping. Call FOrest 9140. (c99)
DELMAR, 4338—Light housekeeping room; gas range; $6.50; free parking. (c62)
DELMAR, 3726—Front rooms, sleeping, housekeeping; $5; $3.50; $6; conveniences.
DELMAR, 4169A—3 furnished rooms for light housekeeping; newly decorated; continuous hot water, phone; piano; $12 week.
EASTON, 5331—Large front room for two men; conveniences
EASTON, 4530A—2 furnished rooms; sleeping or housekeeping.
EASTON, 5[illegible]—Housekeeping; modern; heat, sink, bath; separate entrance. (c62)
ENRIGHT, 4607—Housekeeping single and double; all conveniences; garage. cheap.
ENRIGHT, 5935—Large rooms, board optional; 1 or 2; all conveniences.
ENRIGHT, 5439—Single light second floor sleeping room; owner's home. (c44)
ENRIGHT, 5461—Large room, southern exposure. Owner. FOrest 6962. (c)
ENRIGHT, 5845A—Large bright housekeeping room; convenient location.
ENRIGHT, 3857A—Large front room; newly furnished; in private family. (c)
ENRIGHT, 5670—Nicely furnished room for 1 or 2. CAbany 1329R.
ENRIGHT, 5938—Large rooms, board optional; 1 or 2; all conveniences. (c)
ENRIGHT, 5916—Single or double room for gentlemen; private family; garage.
ENRIGHT, 5874—South room; no other roomers. CAbany 1421J.
ENRIGHT, 5845—Large room, and kitchenette; running water; sleeping room. (c)
ENRIGHT, 5119—2d floor connecting rooms for housekeeping.
ENRIGHT, 5082—3 rooms, completely furnished; private home. FOrest 7704W.
ENRIGHT, 5855A—Nicely furnished private family, board optional. CAbany 1[illegible]
ENRIGHT, 5111—2 housekeeping rooms; sink, range, hot-water heat; adults only. (c)
ETZEL, 5587—Two connecting housekeeping, 1st floor. Pass car; sink, toilet. (c)
ETZEL, 5580A—Large, modern; street car convenient; Christian scientist preferred. FOrest 6481R.
EUCLID, 1336 N.—Cozy sleeping room; all conveniences. $3.50.
EASTON, 5238A—Unfurnished, to party employed, private family.

ROOMS FOR RENT—West

EUCLID, 1336 N.—Warm sleeping rooms; private family; board optional; 4 block to cars and bus; gentlemen; $3.50. (c99)
EVANS, 5753—3 connecting light housekeeping; electric. (c)
EVANS, 4251 W.—Why live in rooming house when you can get 2 nice connecting furnished half basement rooms $7 week or $20 monthly. (c63z)
FOREST PARK, 4458—Large, light, warm room. DElmar 1260.
FOREST PARK, 4477—Large, warm room, first floor. Jefferson 6579. (c)
FOREST PARK, 4490—Nicely furnished housekeeping room; linens furnished. (c)
FOREST PARK, 4378—Sleeping room, twin beds, running water, closet. (c80)
FOREST PARK, 4448—Nicely furnished single rooms, adjoining bath; $3.50. (c83)
FOREST PARK, 4472—Large sleeping room; southern exposure; shower bath; $4.
FOREST PARK, 4480—Lovely southwest front bedroom, also 2 housekeeping rooms everything; running water. (c8)
FOREST PARK, 4498—Lovely 2d floor room, kitchen, $9.50; others. DElmar 4238
FOREST PARK, 4477—First floor, one large nicely furnished room, cooking privileges if desired. Jefferson 6579.
FOUNTAIN, 4813—Sleeping, housekeeping rooms; reasonable. FOrest 2813J.
FOURTEEN, 4823—Front south room and small room; all conveniences; home-like; private family; gentlemen.
GOODFELLOW, 1252—Housekeeping with kitchenette furnished. PArkview 2245W.
GOODFELLOW, 1323—2 large, attractive housekeeping rooms; 2d floor. (c)
GOODFELLOW, 711—Apartment E; desirable for 1 or 2; private; reasonable. (c)
GOODFELLOW, 1246—2 housekeeping rooms. CAbany 1148M. (c)
GRANVILLE PL., 1430—2 connecting housekeeping rooms; private family; phone included; gas, electric; $6 week.
HILLS TERRACE, 1426—3 rooms furnished; gas, electric; $6 week.
JONES, 1223—Light housekeeping rooms; $3.50 and $4. First floor.
KENSINGTON, 5073—Large front room; housekeeping, laundry, phone, $8. (c)
KENSINGTON, 5076—2 connecting front rooms; sink, range; no children. (c)
KENSINGTON, 5021 — Housekeeping room, second floor front; well heated. (c)
KINGSHIGHWAY, 919A N.—Clean housekeeping rooms; steam heat; $5 up. (7b)
KINGSHIGHWAY, 1310A N.—Sleeping room; private family; gentleman or couple employed.
LACLEDE, 3735—Fine single housekeeping room, $3; small sleeping, $3. (7)
LACLEDE, 3647—Clean, warm rooms, for men wanting good home. (c)
LACLEDE, 4137A—Housekeeping rooms or sleeping; gentlemen. (c92)
LACLEDE, 4304—3d floor west; nearly furnished front room. DElmar 1734. (c)
LACLEDE, 4335—Large, attractive front room and sun parlor; private family; $12. (c)
LACLEDE, 4437—4 immaculate furnished housekeeping efficiency, 2d floor front; adults.
LACLEDE, 3741—Housekeeping rooms, connecting single; conveniences; room; home; adults.
LACLEDE, 4157—Near Kings; 2-room efficiency, choice of furniture; $45 up; no rooming house.
LEWIS PL., 4502—Housekeeping apartment; newly decorated; sink; private; convenient to car. DElmar 1781W.
LINDELL, 4328A—Beautifully furnished, large front; 1 or 2; every convenience; also sleeping; large, sunny housekeeping; also sleeping; continuous hot water.
LINDELL, 4166 (Leonardo Apartment House)—Room with private bath.
LINDELL, 4386—Beautifully furnished sleeping room, second floor front. (c8)
LINDELL, 4324—Large, nicely furnished, 2 closets, running water; reasonable.
LINDELL, 3871—Housekeeping rooms, kitchenette private bath; good heat.
LINDELL, 3936—Beautiful sleeping room; all conveniences; very reasonable; private home; gentleman; reasonable.
LINDELL, 4301—Beautiful south front room; private home; gentleman; reasonable.
McPHERSON, 4158A—Newly furnished room; near bath; steam heat.
McMILLAN, 4628—2 front connecting housekeeping; reasonable. DElmar 0411. (c55x)
McMILLAN, 4627—Rooms, furnished or unfurnished; single or double; steam heat, hot water, telephone; $5-$8. DElmar 1241. (c99)
McPHERSON, 4390—Front room; new furniture; refined home; reasonable.
McPHERSON, 4033—2 connecting housekeeping with kitchenette; steam heat.
McPHERSON, 4708—Large south room in private family; kitchen privileges optional; steam heat; garage.
McPHERSON, 3947—Large front housekeeping room; steam heat.
McPHERSON, 4161—Front connecting housekeeping room; large room.
McPHERSON, 4632—Desirable south room adults, reasonable. University car. (c)
McPHERSON, 4444A—Sleeping room; reasonable. Jefferson 4365
McPHERSON, 4025—Newly decorated housekeeping, with kitchenette; excellent heat, water.
McPHERSON, 4503—Front room, twin beds; for 2 gentlemen; first floor east. DElmar 2270.
McPHERSON, 4040—Large double sleeping room; all conveniences; steam heat; garage.
McPHERSON, 4161—Warm front connecting housekeeping rooms; sleeping room optional.
McPHERSON, 4167—Large, light housekeeping; running water; garage; reasonable.
McPHERSON, 4710—3 beautiful housekeeping rooms, continuous hot water; University car.
MAPLE, 522x—Nice warm room for lady employed. FOrest 8534.
MAPLE, 507—Sleeping room, single or double; $4.50. Sleeping room, single or double; $4 up. (c)
MAPLE, 5617A—Nicely furnished sleeping room; twin beds; $5 week.
MAPLE, 5071—Housekeeping, sleeping room and kitchen. FOrest 0724W. (c7)
MAPLE, 5071 — Housekeeping, sleeping room and kitchen. FOrest 0724W. (c7)
MAPLE, 5617A—2 light housekeeping rooms; $8 weekly.
MAPLE, 5042—2 large rooms, range, sink, hot water; couple; reference.
MAPLE, 5042A—Front sleeping room, private home; reasonable, convenient. FOr.
MAPLE, 5352—2 immaculate housekeeping; sink, hot water; couple; reference.
MAPLE, 5352—Front sleeping room, 2d floor, plenty hot water and heat, reasonable.
MAPLE, 5452—2 large third-floor front rooms, complete housekeeping; bath, sink, gas; reasonable. (c)
MAPLE, 5327—Front sleeping room, 2d floor; plenty hot water and heat; reasonable.
MAPLE, 5718—Exceptionally attractive housekeeping suite; modernly equipped; private home.
MAPLE, 5407—Very large, elegantly furnished room, for 2 refined gentlemen, private apartment, references required. (c)
MARYLAND, 4119—Housekeeping rooms, neatly furnished; steam heat. (c)
MARYLAND, 4351A—Room in private family. (c7)
MARYLAND, 4234—Housekeeping room; sink, range; reasonable. (c)
MARYLAND, 4249 — Large front room, housekeeping; steam heat; couple, $6.50.
MARYLAND, 4234—Housekeeping rooms, sink, range. (c)
MARYLAND, 4205—Nice housekeeping; $5-$6; unfurnished. Jefferson 7858
MARYLAND, 4324—Connecting housekeeping rooms also sleeping. Jefferson 6028
MARYLAND, 4017—Housekeeping; plenty hot water; employed; garage. DElmar 0411. (c55x)
McPHERSON, 4135—Second floor furnished housekeeping rooms; one person; $3.50.
MINERVA, 5129—Front room for 1 or 2; gentlemen; free parking. (c)
MINERVA, 5035—Furnished room in private family; reference.
MINERVA, 5050—3 connecting except linen; heat, range; $11.50; adults. (c)
MONTCLAIR, 1204—Corner Etzel, 55xx west; Pass car; 2-room apartment; furnished housekeeping; $8.50. CAbany 4090J
NEWBERRY, 4613—2 front housekeeping rooms; will separate; reasonable
NEWBERRY, 4613—Front light housekeeping room;

800 HOUSEHOLD GOODS, Sewing Machines, Machinery, Boats and Launches and Miscellaneous Wanted and For Sale Ads Today.

BUSINESS FOR SALE

CONFECTIONERY—7314 Piccadilly, Maplewood. (c92)

CONFECTIONERY—Doing good business; Park av. bargain. THEOBALD & ZOELLER, Prospect 5157

CONFECTIONERY AND DELICATESSEN—South Side; good stand. Box C-164, Post-Dispatch. (c)

CONFECTIONERY—Clean stock; 2 living rooms; sickness; $850; no triflers. 3457 Wyoming.

CONFECTIONERY - GROCERY — Cheap rent; leaving town; good location. GRand 9491.

CONFECTIONERY—Extraordinary: one chance in 100 to get a paying business; leaving city. Box C-163, Post-Dispatch. (c)

CONFECTIONERY AND LUNCHES—Opposite school; living quarters. 5523 Ruskin. (c)

CONFECTIONERY—Good business, within ¼ block of 3 schools; living rooms; 3440 Edgar av., 1 block west of 9400 S. Broadway. (99)

CONFECTIONERY—Clears, tobacco, groceries, varieties; living room, going to hospital; make offer. Victor 0549W. (c99)

CONFECTIONERY—Make offer; owner leaving city; cheap at $1800; terms; dandy North End proposition. GUTH, 5088 Julian.

CONFECTIONERY — Real bargain; on terms; best on South Broadway; rent, $15,000; low overhead. GUTH, 5088 Julian.

CONFECTIONERY — Electric fountain, tables, chairs, show cases, cash register, shelves, counter, etc.; $500 stock; reason for selling; worth $2500; sell for half; no agents. 2909 N. 25th st. TYler 3395.

COUNTRY HOTEL—32-room, steam-heated; doing excellent business. Box J-180, Post-Dispatch.

DELICATESSAN - LUNCHERY — Best Southwest section; fine business; $2500; terms; lease; fine for couple. GUTH, 5088 Julian.

DENTAL OFFICE—Modern; in center of Webster Groves business section; sacrifice, party leaving State. Call WEbster 1089. (c2)

DRUG STORE—South side; good paying; investigate; cheap. Box C-194, P.-D.

DRUG STORE—In growing part of city; invoice. Box C-198, Post-Dis.

DRUG STORE—$1500 cash, balance terms, good neighborhood, north, daily receipts $60 to $75; good lease. Box M-49, P.-D.

DRUG STORE—Small, modern fixtures; good stock; other business; bargain. CAbany 8963.

DRUG STORE—Old-established; must sell on account poor eyesight. Dr. John Ronewitz, 2224 Market. (c)

DRUG STORE—South Side; established trade; convenient to grammar and parochial schools; selling on account of health. Box C-87, Post-Dispatch.

DRUG STORE—Established 20 thickly populated neighborhood; years; business; cheap for cash if sold at once. Phone between 1 and 4 or after 7 p. m. 4476 Castleman av.

DRUG STORE—Located West End, $25,000 yearly business, steadily increasing. Inventory $9000; for quick sale $8000 or at invoice and 50 per cent off on modern 4-year-old fixtures. Box C-25, Post-Dis.(2)

DRUG STORE—I am not a druggist; have about the finest little neighborhood drugstore in St. Louis; fastest growing apartment house district; look it over today and make offer; price right; terms on part. 3902 Hereford st., corner of Lindenwood.

DRUG STORE—Well-established, located in one of best corners in heart of city, in growing neighborhood, with greater future possibilities; annual business $60,000; fixtures and fountain in perfect condition and stock will inventory about $15,000; no chain store competition. Inquiries will be given to agents or curiosity seekers. This is not a run-down store and reason for selling will be explained to prospective purchaser. Box M-262, Post-Dispatch.

DRY GOODS STORE—For sale or exchange; well established; will sell at right price. Box C-118, Post-Dispatch.

DRY GOODS—Ivanhoe; price $4000; rent $47.50; yearly sales, $8000; established 16 years; reason for selling. NORTH SIDE REALTY, 2417 Beacon. (c)

ELECTRICIANS.

Complete transformer, oil refining business; good condition and returns. Box C-94, Post-Dispatch.

ESTABLISHED, successful ladies' ready-to-wear needs additional capital for expansion; desires connection of active associate; experienced preferred. Box M-387, Post-Dispatch.

EXPRESS—And small store if desired; good location; paying business. 704 S. Euclid.

FILLING STATION—2-pump, $700. Box C-355, Post-Dispatch. (c)

FILLING STATION—On corner; $1200. Box C-361, Post-Dispatch. (c)

FILLING STATIONS—From $450 to $15,000. Box C-357, P.-D. (c)

FILLING STATION—Good location; independent; lease; $600. 6601 S. Broadway, Riverside 3248. (c83)

FILLING STATION—Very reasonable, can have same by buying stock on hand. 3605 Olive.

FILLING STATION—Fully equipped battery service; cheap for cash; ill health. Walton.

FOR LEASE—Gasoline, battery and tire service station; selling average of 8500 gallons per month; reasonable rent to responsible party; real money maker; give references. Box K-242, Post-Dispatch.

FISH BUSINESS—Call Riverside 7907W. (c)

FLORAL SHOP—Established shop; attractive location; low price. Box C-147, Post-Dispatch. (c)

FURNITURE STORE LEASE

Five floors and basement, electric elevator, fine fixtures; in the heart of the retail furniture district; long lease; cheap rent; price reasonable.

THE M. B. PATTIZ CO.
1415-16 Paul Brown Bldg. (c)

FRUIT, VEGETABLE STORE—Good business; reason for selling, 4165 N. Newstead (c)

FRUIT, VEGETABLE AND MEAT MARKET—Thirty miles from St. Louis on National Trail; leaving city. Box J-187, Post-Dispatch.

GARAGE—40-car; bargain. 5217 Spalding. (c)

GARAGE—30 cars; filling station and repair shop; doing good business; owners leaving city on account of other business. Forest 4.

GARAGE AND AUTO REPAIR SHOP—Doing good business; downtown location; long lease; rent reasonable; owner must sell account other business interests; bargain. Box M-398, Post-Dispatch. (c)

GENERAL MERCHANDISE STOCK—In country town, together with store building and bungalow residence; exceptionally located; dependable patronage; established for years; "Delco System"; reason for selling sickness; a good proposition; immediate action. Chas. L. Johnson, Greenville, Ill., Route 3.

GIFT SHOP AND WALL PAPER STORE—In Missouri college town; good location; established trade. Box J-184, Post-Dispatch.

GROCERY AND MEAT MARKET — In Wellston. Call CAbany 3224. (c2)

GROCERY—Fine location, reasonable; in county. Box C-247, Post-Dispatch. (c)

GROCERY—Small stock; must be sold Monday. 3504 Virginia.

GROCERY AND MEAT MARKET—Cheap; leaving city. Box M-412, Post-Dispatch. (c)

GROCERY—First-class; North Side; good reason for selling. Box C-29, Post-Dis.

GROCERY AND MEAT MARKET—1901 Lynch. (c99)

GROCERY AND MEAT MARKET—No competition. Colfax 4477. (c99)

GROCERY AND MEAT MARKET—Inquire 1010 Cass.

GROCERY—And meat market; will sell on terms. 5200 Page.

GROCERY AND MEAT MARKET—2732 Salena st.

GROCERY—3300 Laclede. Call PArkview 8867J. (c)

GROCERY AND MEAT MARKET—In a new colored neighborhood. Lindell 7940. (c99)

GROCERY-MEAT MARKET—Good; old established business; sell very reasonable. Rent cheap. 2031 Wash. (c99)

GROCERY AND MARKET—Doing good business; South Side; a bargain. THEOBALD & ZOELLER, Prospect 5157

GROCERY—And market, in West End; no competitors; also building for sale. Box C-326, Post-Dispatch. (c99)

GROCERY, MEAT MARKET—Good location; clean stock; bargain. 7407 Manchester av. (c)

GROCERY STORE—Sale or trade, with 5-room house; in Detroit, Mich. 4001 N. Broadway.

GROCERY AND MEAT MARKET—Must sell account ill health. Call Garfield 7142. (c)

GROCERY-MEAT—Work for yourself; this business will net $65 week; investment of only $3800; real opportunity for live man. Box M-148, Post-Dispatch.

GROCERY AND MARKET—Clark av.; price $3600; stock $100 with 8 living rooms; sales $50 daily. NORTH SIDE REALTY, 2417 Beacon.

GROCERY AND MEAT MARKET—And building; cash-and-carry business south; fine place for butcher; only $3500 cash necessary. BUNN & KUHN, 4002 Labadie. (c)

GROCERY—And meat market; well established; cash and carry; South Side location; monthly receipts $5000; will bear investigation; fine fixtures, clean stock; will trade for good income property, first class of trade; reason; no agents. Box C-158, Post-Dispatch. (c)

GROCERY AND MEAT MARKET—Small stock groceries; no chain store close; see this at once. Box Y-412, Post-Dis.

GROCERY-CREAMERY—Opening for market; cash, carry trade; $2000; terms; excellent South side location. GUTH, 5088 Julian.

GROCERY—And meat market; good cash business; bargain, quick sale; North Side; present owner 7 years; terms if wanted; no agent. Box C-58, Post-Dispatch. (c)

GROCERY-CONFECTIONERY—Also bakery goods, new Toledo scale; rent $15 a month, including two living rooms, gas and electric; well stocked, good business; price $700. F. Durham, 1813 S. Third st.

GROCERY AND MEAT MARKET—Colored neighborhood; big opportunity to make a good living and save money; cash business; $2500 monthly; leaving for New York. Box Y-224, Post-Dispatch. (c83)

GROCERY—And meat market; good corner; cheap rent; fixtures include one 14-foot freezer, butcher box, 2 scales, register, electric mill, grocery display counter; good, clean shop; $975; complete or sell separately. 24th and Iowa, Granite City. Call between 11 and 1 today.

HARDWARE—Paints, variety store, for exchange. 1917 S. Broadway.

HARDWARE STORE—Leaving city. Call and make offer 1920 East Grand. (c62)

HARDWARE STORE—Best location in city; must sell account of health. Box C-76, Post-Dispatch.

HARDWARE AND PAINT STORE—Excellent location; clean stock, wonderful opportunity; forced to sell owing to press of other business. Riverside 4280 or CAbany 8020M. (c53x)

HARDWARE STORE—Established, in county on concrete road, in cash business; books open; stock $4600; fixtures $500; if taken by March 1, $4500; no agents. Box Y-277, Post-Dis. (c83)

HARDWARE—In fast growing suburb, close to northwest city limits, sales last year $25,000; doing large volume radio, electric, refrigerator and gas stove business. On exclusive franchise line. Have 5-year lease on new building, stock and fixtures, invoice about $7500. Sell account sickness. Box Y-159, Post-Dis.

HARDWARE STORE—Paint and household goods, Box Y-29, Post-Dis. (c99)

HAT AND GIFT SHOP—Good corner. Box M-135, Post-Dispatch.

HOTELS—11, 20, 28, 80 rooms. C. J. HILL, Agent, 114 N. 7th.

HOTEL—80 rooms, $5000; rent $200; old established business. 306A Market. GRand 9427M. (c)

HOTEL—Lunch room and billiard room, for men only; good proposition for right party; cash or terms. Box M-228, Post-Dispatch.

HOTEL—Long lease; real bargain for quick sale; doing good business. Hitzman Realty Co., 312 Buder Bldg. CHestnut 6896.

HOTEL—Small place, full; 2 and 3 people in a room; first-class patronage; making good money; $2500 will handle. 4341 West Pine.

HOTEL—60 rooms, family and transient, West End, American plan, old established, doing good-paying business. Hotel and property for sale or trade; good chance for well known high-class person with $30000 to $40,000; very low price. Box C-353, Post-Dispatch.

HOUSE—44xx west, 9-room, furnished, make offer. DElmar 4258. (c2)

LACE CURTAIN CLEANING — Good business; selling on account of sickness. 2526W St. Louis. CEntral 8605. (c)

LADIES' SHOP—Dresses, millinery, coats and hosiery. CAbany 4045.

LUNCH ROOM—Well established; good reason for sale. 1915 Olive.

LUNCH ROOM—And confectionery, $300 or trade for farm. 1312 Pendleton.

LUNCHROOM—And ice cream parlor; established business, $350. 2723 S. 7th. (c99)

LUNCHROOM—Best location in town; must be sold account of partnership. Inquire 1042 N. Sarah. (c)

LUNCH STAND AND FILLING STATION—Wise and St. Charles rd.; most attractive on road. CAbany 3980, Sunday.

LUNCH ROOM AND BARBECUE STAND—4 living rooms if rear; sell cheap account of sickness. 1010 Pigott av., E. St. Louis.

MACHINE SHOP — Fully equipped; sell at bargain; rent $15 month. 6423 Delmar.

MAN—With $1200; sound proposition; money secure. Call Sunday for appointment. Room 538, Marquette Hotel.

MAN—Who has a few thousand dollars to invest to buy stock in a safe, wide open corn to help put over some large contracts. Box C-8, Post-Dispatch. (c)

MANUFACTURERS of extract and dessert gelatine, jobbers of crushed fruit for fountain trade, canned goods, etc., for hospitals and institutions; also formulas and trade marks. Well established business. Box Y-107 Post-Dispatch (c)

MEAT AND VEGETABLE MARKET—some groceries. Call EVerkreen 5250.

METAL WEATHERSTRIP BUSINESS—Established; excellent location; low rental; full equipment, power, machinery; selling account owner's death. Box R-30, Post-Dispatch.

MILLINERY—And lingerie shop; established years; just in time for big Easter business. Box C-109, Post-Dispatch. (c)

NECKTIE FACTORY—Fully equipped; including stock and fixtures; most useful opportunity; cost $20,000; will sell for quick sale, $2000; terms if desired. 810 N. 8th st.

NEIGHBORHOOD THEATER — Perfect condition, paying; making money. Sole or partnership; reason, health. Box E-396, Post-Dispatch.

NEWSPAPER ROUTE—Morning, 1434A (c)

NEWSPAPER ROUTE—Evening papers; good location, 4007 Cote Brilliante.

NEWSPAPER ROUTE—South Side, afternoon; unusual location, 3928 Russell. (c99)

PATENT MEDICINE STORE—Clean, up-to-date; grocery, drug sundries, school supplies, new soda fountain in connection; established 17 years; full prices, cash business; not necessary to be registered druggist to conduct; good reason for selling; sell real estate also. Box M-152, P.-D.

PLUMBING AND HEATING BUSINESS—In town, about 65 miles from St. Louis; established 25 years; good paying business with good opportunity. Box E-103, Post-Dispatch.

POOL ROOM—4 tables, tobacco, candy and cigarettes. 1434 Hodiamont.

POOL ROOM—4 tables, 4435 Manchester, LAclede 1061.

POOL ROOM—4 tables; first-class location; doing good business; information, Mueller Bros., 207 S. Broadway, St. Louis, Mo. (c83)

POULTRY FARM

Want party to invest $8000 to $10,000 in large commercial poultry farm; doing good business; will make good returns on money invested; located West St. Louis County. Box M-408, Post-Dispatch.

PRINTING PLANT—Well equipped, modern; well established; in same location for over 20 years; paying business; good reason for selling. Box C-31, P.-D. (c)

RADIO STORE—Electrical supplies, battery charging; good neighborhood; no competition; cheap rent. Box C-24, P.-D.

REPAIR SHOP—Automobile radiator; old established; good location; low rent; account leaving city Box P-26, P.-D. (c99)

RESTAURANT—Established, opposite 75-room hotel; no agent. 4207 Olive.

RESTAURANT—Sell cheap account sickness. 1217 S. Broadway. (c98)

RESTAURANT—Bargain for quick buyer; nice for couple. 3807 Delmar.

RESTAURANT—Reasonable price. 405 S. 14th st. Inquire Monday.

RESTAURANT — Complete equipment; West End; bargain. CAbany 5617. (c62)

RESTAURANT—Good location; good business; leaving city. 3220 Park av.

RESTAURANT—Call at store, 1344 Merchant.

RESTAURANT—Good location; reasonable. 1462 Hodiamont. (c)

RESTAURANT—Good business; price $150. 1306 Madison.

RESTAURANT—Cheap for cash, 1407 S. Broadway.

RESTAURANT—Near factory district; cheap. 322 N. 2d st. (c)

RESTAURANT—Bargain; trade, terms. What have you? 2101 N. Broadway.

RESTAURANT—Good business; cheap rent $22; leaving city. 1902 Franklin av.

RESTAURANT—Well equipped; transfer corner; cheap; wonderful opportunity today. 1431 S. Vandeventer av.

RESTAURANT—Established paying business; cash. Investigate this. 3524 Franklin av.

RESTAURANT—Open day and night, up-to-date; daily sales $55; lease; terms. 4003 Easton.

RESTAURANT—On account of sickness; well furnished; price $2. 1318½ Franklin av.

RESTAURANT—Long lease; good business; will stand investigation; reasons for selling $207 N. Grand.

RESTAURANT—Doing good business; owner leaving city. Call for information. Riverside 1577.

RESTAURANT-DELICATESSEN — Good location; no competition. 918 S. Kingshighway.

RESTAURANT—Good location; $500 cash, $60 per month; closed Sundays. 4481 Olive.

RESTAURANT—Grand and Park; will sacrifice for quick sale on account of death. PRospect 7830.

RESTAURANT—Or beautiful tea room, with delicatessen in connection; owner retiring; daily sales $80 up; could be more; improved; good location. Box M-233, Post-Dispatch. (99)

BUSINESS FOR SALE

RESTAURANT—5603 Easton.

RESTAURANT—In East St. Louis; steady, dependable patronage; reasonable for cash; unusual opportunity. Box J-189, Post-Dispatch. (2)

RESTAURANT—Good, going business; factory trade; bargain price; might consider small farm exchange. Box M-385, Post-Dispatch.

RESTAURANT—The chance of a lifetime to buy at a sacrifice an established restaurant; prospective buyer needs only $1000 cash; seats 50 people; receipts $2400 monthly. Call GArfield 3120 for details as to location.

ROOMING HOUSE—9 rooms, $400; 8 rooms, $350. 4451 Page. (c)

ROOMING HOUSE—7 rooms; cheap rent; bargain. 2012 Rutger st.

ROOMING HOUSE—7 rooms full; low rent; leaving city. 509 N. Spring.

ROOMING HOUSE—Well furnished; full; rent $60; $450. 513 N. Spring.

ROOMING HOUSE—Good location; clean; real bargains; terms. 4044 Washington.

ROOMING HOUSE—4044 Delmar; 11 rooms; good location; big bargain. (c)

ROOMING HOUSE—Best location on North Grand, JEfferson 8863. (c83)

ROOMING HOUSE—Neatly furnished, nine rooms; owner leaving city. 1402 Wash.

ROOMING HOUSE—3969 Olive; 11 rooms, filled; reasonable; low rent. (c)

ROOMING HOUSES—Several bargains. Charles Turner, agent, 3149A Olive.

ROOMING HOUSE—10 rooms, modern. 4233 West Pine. LAclede 1742. (c)

ROOMING HOUSE—$150; 12 rooms; $65 rent. 2221 Olive st.

ROOMING HOUSE—3234A California; 7 rooms; nicely furnished; reasonable. (c62)

ROOMING HOUSE—9 rooms. 4423 Bremen.

ROOMING HOUSE—4607 Enright; 10 rooms; cash, $150; easy terms.

ROOMING HOUSE—Small 6 rooms and bath; rent $30; sell cheap. 707 N. 18th.

ROOMING HOUSE—Furniture, linen; 6 rooms, $385 cash. 759A N. Euclid. (c4)

ROOMING HOUSE—For sale, cheap for cash; 6 or 12 rooms. 8134-15 Clinton. (7)

ROOMING HOUSE—Bargain; cash or terms. 4421 Olive.

ROOMING HOUSE—26 rooms; rent $60; 4 garages. 1034 S. 8th st.

ROOMING HOUSE — 3854 Washington; a good location; light housekeeping rooms.

ROOMING HOUSE—Or exchange for farm with house. 115 N. 12th.

ROOMING HOUSE—7 rooms; no dealers; leaving city. 1717 S. Jefferson. (c80)

ROOMING HOUSE—7 rooms. 514 N. Spring. (c7)

ROOMING HOUSE—Rent, $55; clean, attractive, $175 down. 3940 Westminster.

ROOMING HOUSE—Full; cheap rent; bargain; easy terms. 3946 Westminster.

ROOMING HOUSE—9 rooms; $300 cash; terms. JEfferson 6517. (c)

ROOMING HOUSE—16 rooms; North-east corner of 15th and Franklin av.

ROOMING HOUSE—Something different; good income; own terms. 4047 Westminster.

ROOMING HOUSE—Large, block west of Grand, paid $2000 cash, will take $1200; terms; going to Texas. CAbany 2751J.

ROOMING HOUSE—5153 Minerva; 8 rooms; furnished; income $150 month; price $500 handles property and furniture.

ROOMING HOUSE—8 rooms; fine furniture; full steady roomers; 2-car garage; $250; cash or terms. 1290 N. Taylor. (c99)

ROOMING HOUSE—Modern; 12 rooms; furnished; income $148; your price, 2800A Washington.

ROOMING HOUSE—4131 Chouteau; nine-room house; good condition; suitable for rooming house. (c2)

GRAND, 3943 S.—Rooming house, all filled. Call between 2 and 5 Sunday afternoon

ROOMING HOUSE—12 rooms; all rented; cash, $800; account sickness. 1331A Franklin.

ROOMING HOUSE—Full; good income; a real home; best location; price $350; easy terms. 4448 Page. (c76)

ROOMING HOUSE—10 rooms, well furnished, on Westminster; price $850. Inquire 4130 Westminster. (c)

ROOMING HOUSE—8 rooms, neat, furnished; hot-water heat; $200, if at once. 3934 Olive.

ROOMING HOUSE—20 rooms; rent $60; $400; $200 down; $25 per month if sold Monday. 1322A Market.

ROOMING HOUSE—11 rooms, large income; always filled; reason for selling; sacrifice; terms. 1829 Hickory.

ROOMING HOUSE—11 rooms; good furniture; all rented; large garage; good income; good location; reasonable price. LAclede 1067.

ROOMING HOUSE—Beautiful home as well as money maker; all rented; will sacrifice on account death of father; terms; sell cheap. 4704 Page. 3½ per cent 2450

ROOMING HOUSES—All sizes; bargains; 24 rooms, with garage, good room. 2-car garage; will sell together or separate. C. J. HILL, Agent, 114 N. 7th.

ROOMING HOUSE—10 rooms; modern; $385 cash. 759A N. Euclid. (c4)

ROOMING HOUSE—For sale, cheap for cash; 6 or 12 rooms. 8134-15 Clinton. (7)

ROOMING HOUSE—Bargain; cash or terms. 4421 Olive.

ROOMING HOUSE—26 rooms; rent $60; 4 garages. 1034 S. 8th st.

ROOMING HOUSE — 3854 Washington; a good location; light housekeeping rooms.

ROOMING HOUSE—Or exchange for farm with house. 115 N. 12th.

ROOMING HOUSE—7 rooms; no dealers; leaving city. 1717 S. Jefferson. (c80)

ROOMING HOUSE—7 rooms. 514 N. Spring. (c7)

ROOMING HOUSE—Rent, $55; clean, attractive, $175 down. 3940 Westminster.

ROOMING HOUSE—Full; cheap rent; bargain; easy terms. 3946 Westminster.

ROOMING HOUSE—9 rooms; $300 cash; terms. JEfferson 6517. (c)

ROOMING HOUSE—16 rooms; North-east corner of 15th and Franklin av.

ROOMING HOUSE—Something different; good income; own terms. 4047 Westminster.

ROOMING HOUSE—Large, block west of Grand, paid $2000 cash, will take $1200; terms; going to Texas. CAbany 2751J.

ROOMING HOUSE—5153 Minerva; 8 rooms; furnished; income $150 month; price $500 handles property and furniture.

ROOMING HOUSE—8 rooms; fine furniture; full steady roomers; 2-car garage; $250; cash or terms. 1290 N. Taylor. (c99)

ROOMING HOUSE—Modern; 12 rooms; furnished; income $148; your price, 2800A Washington.

ROOMING HOUSE—4131 Chouteau; nine-room house; good condition; suitable for rooming house. (c2)

GRAND, 3943 S.—Rooming house, all filled. Call between 2 and 5 Sunday afternoon

ROOMING HOUSE—12 rooms; all rented; cash, $800; account sickness. 1331A Franklin.

ROOMING HOUSE—Full; good income; a real home; best location; price $350; easy terms. 4448 Page. (c76)

ROOMING HOUSE—10 rooms, well furnished, on Westminster; price $850. Inquire 4130 Westminster. (c)

ROOMING HOUSE—8 rooms, neat, furnished; hot-water heat; $200, if at once. 3934 Olive.

ROOMING HOUSE—20 rooms; rent $60; $400; $200 down; $25 per month if sold Monday. 1322A Market.

ROOMING HOUSE—11 rooms, large income; always filled; reason for selling; sacrifice; terms. 1829 Hickory.

ROOMING HOUSE—11 rooms; good furniture; all rented; large garage; good income; good location; reasonable price. LAclede 1067. (c)

ROOMING HOUSE—Beautiful home as well as money maker; all rented; will sacrifice on account death of father; terms; sell cheap. 4704 Page. 3½ per cent 2450

ROOMING HOUSES—All sizes; bargains; 24 rooms, with garage, good room. 2-car garage; will sell together or separate. C. J. HILL, Agent, 114 N. 7th.

ROOMING HOUSE—10 rooms,

Sunday — February 24, 1929—Supplement of the ST. LOUIS POST-DISPATCH — Magazine

The Rich

MR. EARLE

and His Adventures With

Seven Women

How His Restless Search for an Affinity Finally Landed Him in a Breach of Promise Suit.

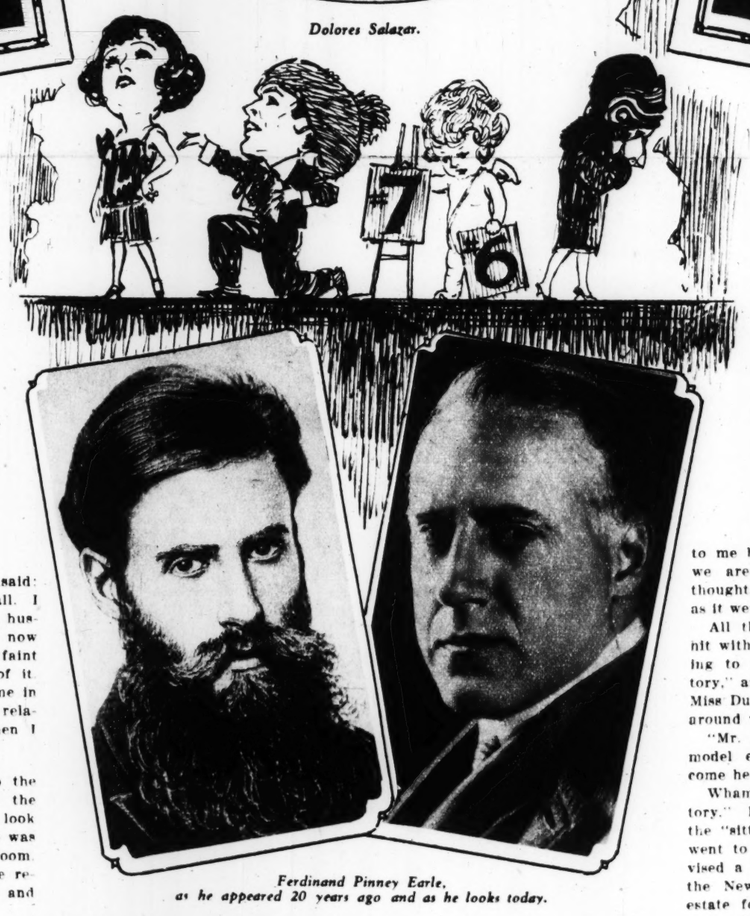


Charlotte Herman Earle, wife No. 4.

—Photo copyrighted by Ferdinand P. Earle.

Dolores Salazar.

Helen Sidford Earle, wife No. 3.



Ferdinand Pinney Earle, as he appeared 20 years ago and as he looks today.

By A. L. WOOLDRIDGE

Special Correspondent of the Post-Dispatch Sunday Magazine

LOS ANGELES.

ABOVE everything else, Ferdinand Pinney Earle liked diversity. His more or less checkered career would indicate that. He liked diversity in occupation, for instance. He has been artist, motion-picture director, sociologist and founder of creeds. He liked diversity in places of abode. He has lived periodically in Monroe, N. Y., Paris, London and in other European cities. He likes diversity in wives. He has had five—nearly seven. There would have been seven if an artist's model hadn't suddenly come to the conclusion that she was being hypnotized and if a Spanish beauty had not concluded that her affair was a farce.

The artistic Mr. Earle has spent more than 20 years looking for a soul mate. He it was who, back in 1907, gave to the world a new conception of the word "affinity," and who first suggested the "soul kiss." True, his demeanor and dogmas brought down a torrent of imprecations upon his head. He was threatened with a coat of tar and feathers, pelted with eggs, and otherwise fearfully annoyed, but he went on in his philandering way without suffering any ill effects therefrom to his health or bank account. Until he met Dolores Salazar, a Spanish girl, in Los Angeles. Now Dolores wants a considerable chunk of the million-dollar estate Ferdinand's father left him in New York and wants him brought to an accounting for trifling with her sensitive Latin heart. She has appealed to the California courts.

FERDINAND PINNEY EARLE stirred up an awful mess in 1907, when it became known that his frail little wife and 2-year-old son were being sent back to Paris in order that he might marry Julia Kuttner, whom he designated as his true "affinity." The good people of the town of Monroe found that Miss Kuttner, with members of her family, were living in the Earle home; that Mrs. Earle was being superseded by the buxom young woman from the Dutch settlement of Pennsylvania. Mrs. Earle, whose maiden name was Emile Fishbacher, had been a good wife, they knew, and they liked her. The idea of her being brazenly and avowedly pushed from home and shipped to France in order that Earle might wed his "affinity" did not appeal to their sense of fairness and justice. And they arose in their wrath. Town meetings were held, bills warning him to beware were posted, it is said, and a bucket of tar and a bag of feathers stored in a very convenient place.

Ferdinand Pinney Earle was undaunted. On the morning of September 3, 1907, a carriage drew up in front of his residence and presently Mrs. Earle, holding the hand of her baby, walked slowly forth, took her seat in the vehicle and was driven away. The carriage took her into New York City and to the pier at Hoboken. She was trying gamely to smile. As the reporters gathered about her she said:

"I am perfectly amicable to it all. I am going away willingly, so my husband may marry the woman he now loves. I am trying"—this with a faint smile—"to see the funny side of it. I am going direct to my old home in Paris. My father or some other relative no doubt will meet me when I land on the other side."

HER husband brushed into the crowd and went aboard the ocean liner with her to look after the trunks and see that she was comfortably settled in her stateroom. Before the liner left the slip the reporters crowded about her again and she said:

"I accept the sacrificial role in which my husband has placed me. I shall leave him with his freedom and the woman he has chosen for my place. I shall try to teach my son to forget, too. In renunciation there is pain, but also there is happiness. I feel now, the pain. Perhaps I may find the happiness later.

"For Mr. Earle I have no censure, only sorrow. For my successor, the future Mrs. Earle, I have only the most charitable feelings. I give my husband over to her because it is his desire. I leave them both to a fuller realization of what all this means to me, a realization which must come to them when they feel the weight of public opinion."

As Earle was leaving the gangplank a group of husky longshoremen began calling him names. One or two advanced toward him and as he dashed for his carriage the crowd closed in. The driver lashed the horses and managed to break through. The artist's face was deathly white. A moment later the ocean liner slowly slid from the pier.

But the troubles of Earle were hardly started. When he arrived back in Monroe the townspeople were waiting. A rush was made for his carriage, the vehicle overturned, Earle trailed in the mud and lashed with a horsewhip. There were cries for a rope until the Mayor and Chief of Police of the little town came to his rescue.

"What's it all about?" the artist asked. "What have I done?"

Presently the bucket of tar and bag of feathers again were mentioned, but Earle departed for New York. The feeling quieted down. A few days later, however, when he reappeared and started down the street to board a train, an egg sailed through the air and struck him. Then another, followed by a shower. Earle dashed into a vestibule and shook his fist at his attackers.

"Cowards!" he shouted.

Mrs. Earle, at home with her father in Paris, obtained her divorce and Earle married his "affinity," Julia Kuttner, in 1908.

Earle and his soul mate, virtually ostracized and hated by many in the little town of Monroe, found life a harassing problem. Civilized souls must have human companionship and they found little of it there. The artist and his new wife got on each other's nerves, in time, and in the following March Earle's "affinity" left the spacious mansion.

"I realize now, only too well," she said, sorrowfully, "that my marriage was a mistake from the beginning. The conventions must apparently prevail. Now I have made a return to plain horse sense. I never wish to hear of the so-called 'affinity' idea again."

During one of those times when the two were bored by each other's presence, Mrs. Earle said, her husband choked her till she was nearly unconscious, then struck her about the face and neck.

"He went raging through the house with four Great Dane dogs at his heels," she declared, "until I was completely terrorized."

Suit for annulment of their marriage was instituted and, thoroughly disillusioned, the second Mrs. Earle went her way.

In the meantime her artist-husband suddenly decided he had found a "mental mate." This was in the person of Gertrude Buell Dunn, an artist, a model and a horsewoman. He saw her one day in a studio barn being used by Charles Haag, Scandinavian sculptor, at Norwalk, Connecticut. Gertrude was pretty, vivid, rode a horse astride and often in cowboy's costume. She was posing for a piece of statuary for Haag, which was to be known as "Headless Victory."

Earle dropped in one day for a chat. He and Gertrude promptly became interested in each other. They found much to talk about.

"I am attracted by the magnetism of her mind," Earle exclaimed rapturously a few days later, "and she is drawn to me by my mental powers. When we are together we see only the thoughts of each other. Our bodies, as it were, vanish into space."

All this astral dreaming made no hit with Sculptor Haag, who was trying to complete the "Headless Victory," and in a very few days he told Miss Dunn so. He did not want Earle around when he worked.

"Mr. Earle is a gentleman!" the model exploded. "And if he can't come here I won't either!"

Wham went the "Headless Victory." Haag smashed it into bits and the "sitting" was over. Miss Dunn went to Earle and together they devised a plan to bring children from the New York slums to the Earle estate for an outing—something for sweet charity's sake and the good that it would exemplify to an unsympathetic, disinterested world.

IT WAS a great idea and before long a flock of youngsters from New York's East Side arrived. Bedrooms were made over to receive them and the lawn and gardens placed at their disposal for all-day romps. It was a glorious experience. And when townspeople began remarking to Miss Dunn about her rather strange association with Earle and recounting some of his previous experiences with women, she replied:

"The poor man was not to blame. He never before had a mind that could act in harmony with his. He was dying for sympathy, but none could give it."

Miss Dunn's brother, Ballard Dunn, heard of her presence at the Earle home and descended upon it. He talked to her all one day and through the night till 4 o'clock in the morning about the state of affairs. But when he left he declared he could not find that she had done any wrong.

Immediately thereafter, however, the "children's home" was closed and Earle and Miss Dunn fled to Europe. There followed a time of dreaming under Latin skies, but soon the "mental mate" was aboard a boat returning to America.

"I am through with Mr. Earle forever," she said. "I believe I must have been hypnotized into believing his theories. If it were not for his peculiarities, which may suggest that he may not be his normal self, I would believe he was a scoundrel or worse."

Just why an "affinity" or a "soul mate" or a "mental mate" couldn't remain that way possibly was perplexing to Mr. Ferdinand Pinney Earle. He could get 'em but he couldn't keep 'em. He married Helen Sidford in London in July, 1911, but that was only a passing event and she obtained a divorce soon thereafter. She did not figure greatly in his life. Earle came home, planned a big clam-bake for the Monroe townspeople but found there still was talk of tar and feathers. Monroe didn't seem to appreciate him, some way. And his idea of finding a real affinity who would stay an affinity wasn't going over big, either.

ALONG in 1916, however, the artist, who had shaved off his flowing black whiskers, decided that at last he had found the most lovely and charming creature in all the world and Charlotte Herman of Rutherford, New Jersey, promptly was annexed as a new wife. He idealized her, painted her in oil, hailed her as a divinity. And then, according to her statement, beat her up. Charlotte expunged him from her life in 1927, via the divorce court.

Press dispatches announced a year ago that Earle had married Denise Loncin in Paris and more recently has been living at the Hotel Foyot, Rue de Tournon, and also receiving mail at the Royal Auto Club, Pall Mall, London. He had been in the limelight very little during recent years in so far as the courts were concerned. He did land in jail once on a charge of kidnaping his son and the escapade cost him $1400 in balm to the boy's mother. But there had been only one divorce suit to face. His artistic soul had roved at will and life possibly seemed to him a poem. That is, it did until he met this little Dolores Salazar, the Spanish beauty, in Southern California. He fell for her like a ton of brick.

"Darling," he wrote in a letter, "one is silenced by such happiness as you gave me last night. One is awed. It would make an atheist pray to a god. It would make a brass monkey walk up a telephone pole."

At least, Miss Salazar has such a letter which she says Earle wrote. She is using it as an exhibit in a $180,000 breach of promise suit filed

(Concluded on Page 7.)

All About CECILE SOREL'S *Famous* "DU BARRY" BED

The Auction Which Disposed of the Most Celebrated Piece of Furniture in France Almost Managed to Damage Seriously the Pretty Story That Surrounded It.







The famous 'Du Barry" bed which Madame Cecile Sorel recently sold at auction and two poses—above at left and right—of Madame Sorel.

By a Special Correspondent of the Post-Dispatch Sunday Magazine

PARIS.



CECILE SOREL, famous actress of the Comedie Francaise, caught by the modern turn in furniture, decides to auction off her old pieces.

La Sorel begins the business with a little speech.

"I do not want my friends here," she says, "to feel simply that they are buying fine furniture, but rather that they are getting souvenirs of me."

Madame smiles, bows, retires. And the auction for the furnishings of Sorel, the great Sorel, the beloved of Paris, Sorel the beautiful—the auction is on.

"For this chair, Messieurs, Mesdames, how much? For this . . ."

And then comes the prize of the day, the prize of prizes, Sorel's bed, that magnificently historical piece, the bed of Du Barry, the lady of Louis XV, is put upon the auction block.

Twenty-five thousand francs. Fifty thousand. Sixty. Ninety. One hundred thousand. Up. Up. Up. Going. Going. GONE! For 250,000 francs! For about 10,000 real American dollars! Gone, Messieurs, Mesdames, to an antiquary, who, naturally enough, fain would sell it to some wealthy American.

But—there are whispers, murmurs, doubts. They become open talk, and soon it is no secret. For, so the story goes, Madame's bed was never the resting place of the historic Du Barry.

It is a suspicion that has been smouldering for many years.

Who does not know the fascinating story of how "La Grande Coquette"—the heroine of Sappho and a dozen other vampish roles of the Comedie Francaise—acquired in 1911 a magnificent bed that was supposed to have been the "couch of honor" of Madame du Barry, the Paris shop girl who succeeded Madame de Pompadour as favorite of Louis XV, literally ruled France for six years, and was finally guillotined?

WHAT a clever myth it was on Madame Sorel's—pardon, Madame la Comtesse de Segur's—part! The "Du Barry" bed, which is a truly magnificent thing two yards and 27 inches wide, became the most noted piece of furniture in France, and it would have made her reputation as a great comedienne and stage coquette, if the latter had not been made already. A certain morbid type of tourist, who wanted to pry into the inside history of old France, would pay Cecile's servants huge tips for a peep at the royal couch, and then go out to Versailles to see the delicious little apartment that Madame du Barry occupied directly above the King's apartments, and the secret stairway that led up to it.

One morning about three o'clock, it is said, the most horrible screams suddenly burst from Cecile's apartment on the aristocratic Quai Voltaire.

"Save me! Save me!" she cried as the servants hurried to their mistress' bedroom, believing that she was being murdered. "I am going to be beheaded! I am going to be dragged to that bloody block like Louis XVI and Marie Antoinette! They are getting ready to take me over to the Place de la Revolution! I hear the cart coming now"

—and from one of her big front windows she pointed across the Seine to the present Place de la Concorde, where all the nobles were guillotined during the Revolution. When the servants wakened her from the nightmare, Cecile burst into tears and declared that all of Du Barry's life had been crowded into one night-long dream and that the spirit of Louis XV's ill-fated favorite would not give her a moment of peace.

For a popular actress like Cecile, specializing in coquettish roles, it was useful propaganda to sleep in the bed of a King's favorite.

BORN Jeanne Becu, the natural daughter of a poor washerwoman at Vaucouleurs in Lorraine, in 1743, the future Madame du Barry had one of the most rapid rises to fame in the history of French adventuresses. Running away from a convent when a young girl, she got a job at a fashionable dressmaking shop in Paris, where she became known as "The Angel" on account of her blonde beauty.

A ruined nobleman named Count Jean du Barry fell in love with her, and then conceived the scheme of making her Louis XV's favorite in order to re-establish his family fortunes, as he counted on her gratitude. In modern patter, the King fell hard for the young dressmaker when he met her, and was entirely agreeable.

At that epoch, the King's favorite was a respectable and official institution, so to speak. Monarchs married women they did not love for reasons of state, and like Eastern potentates, added one or more extra-legal wives to comfort and console them. In most cases the favorites had far more authority than the wives, and just as extensive establishments. The children of these liaisons were given high titles, as well as big estates.

To be the King's favorite, and become a member of the court, a woman had to have a social position, and generally a very high one. "The Angel" did not even have a birth certificate, but Count Jean soon arranged these trifles.

Being unable to marry the young dressmaker, in order to give her a name and a title, as he was already married, Count Jean had his brother, Count William du Barry, a penniless and wifeless officer, come up from Toulouse and be united with her in the bonds of matrimony. In the remarkable marriage contract, which specified that she was to have absolutely free control over her acts and her moneys, she was described as Mademoiselle Jeanne Gomard de Vaubernier, a smart but fanciful name. That was on September 1, 1768, and the same day "The Angel" paid him a large sum for the use of his name and kicked him out of her house, whereupon he returned to his home in Toulouse and was never heard from again. And so at the age of twenty-five, the Countess du Barry took over the job of being the King's favorite.

The ladies of the court disdained her, because of her low extraction, but Du Barry absolutely dominated Louis XV by her wit, charm and beauty until he died six years later. She made and unmade ministers; she dictated policies of state and her check was just as good at the State Treasury as the King's. In these six years she had cost the state about $10,000,000 by her extravagances, this being the equivalent of at least $50,000,000 today.



Cartoon of Madame Sorel by an unknown artist named "Bib."

After the King's death in 1774 she retired to her castle of Louveciennes, where she gave many brilliant fetes for the nobility. In 1793 she went to London to recover some jewels stolen from her castle, and returning in the midst of the revolutionary fury was accused of plotting with the royalist exiles abroad and condemned to death.

She screamed in terror all the way from prison to the guillotine, and just before the big knife fell, cried out, "One minute more, Monsieur le executioner, I beg you."

It is true that some of Cecile's rivals whispered about from time to time that all the stories about the bed and the extraordinary dreams were—well, a bit embellished, but the Grande Coquette is too fascinating a lady, and the majority of French writers too polite, to criticize such a beautiful woman's favorite idol, so the authenticity of the bed has hovered between earth and sky for many a year. But, having been enthralled by what is called modern art, Cecile recently decided to sell all her antique furniture, including the famous bed.

BUT it is a serious business to misrepresent anything at a public auction in France; the sales are under public auspices, and how was Cecile going to authenticate her bed?

Cecile didn't. In fact, she did not even try. For one reason, the bed turned out to be Louis XVI pure style, whereas Du Barry had probably had a Louis XV piece. There is a bare chance that a few Louis XVI bits of furniture were turned out at the end of the Louis XV regime, but that chance is extremely bare.

In the description of the bed in the sale catalogue, where every legitimate selling point of a piece of furniture is always emphasized, there was not the slightest mention of the King's favorite.

The fact that Cecile failed to guarantee it in the sale catalogue as Du Barry's bed forced the critics to break their long silence, and being less chivalrous than their confreres of before the war, they handled the noted couch with considerable skepticism.

"The bed was the star event of the sale," the critic of the grave old "Temps" wrote, for example. "Not because it was vast and magnificent and of pure style; not because the comedienne, with heavy eyelids, had sought slumber in it every night to find repose from the fiction of her roles in the magic of her dreams, but chiefly because she had whispered in our ears:

"'It is the bed of the Du Barry!'

"It was a bold and clever attribution that excited our curiosity. No piece of furniture could be more suggestive than the bed where this favorite of low extraction, who succeeded the dazzling Pompadour, held captive with her frail and delicate grace an unamusable King whom she managed to amuse. Such souvenirs should add an exceptional value to a piece of furniture.

"Madame Sorel will surely give us the proofs of its authenticity in her memoirs someftme, but where was this bed? What became of it when the Du Barry had for her last resting place the plank on which Sanson, the executioner, stretched her, mad with fear? By what good fortune did it come into the possession of the great comedienne, who today is so unfaithful to its memory?"

OTHER skeptical experts went digging into all the state archives of the time of Louis XV, including the bills sent Du Barry by her furnishers, and they found a complete description of the beautiful gilded bed that the King presented to his favorite, but the details did not tally at all with the bed Cecile was selling. There was as much difference between the two beds as between day and night, but in all fairness to Cecile, what man will dare say that a siren who changed her mind about matters of state every day would be satisfied with the same bed for six years? In all probability, the favorite had other "beds of honor," but they likely were all stolen from her castle during the revolution.

In spite of all this polite skepticism, Cecile refused to reveal her proofs of the authenticity of the bed, and it was only after the sale that she began to admit that she herself had some slight doubts.

"I have owned this bed for seventeen years, and I have always believed that it belonged to Madame du Barry," explained the Grande Coquette, but a shadow that passed over her face revealed that she was now haunted by uncertainty.

"Why did I sell my beloved bed? I must explain that after a few years of ownership an old piece of furniture has told you everything about itself; has revealed its most intimate history, and so it loses all interest."

Monsieur Founes, the antiquary who bought the bed, has no illusions about the bed's family tree, either.

"Yes, I understand that Madame Sorel has the written proofs of the bed's authenticity," he smilingly explained, "but she treasures them as a souvenir, and so I have let her keep them. You understand?"

"Yes, I understand," the writer replied with another smile.



," the critic of the grave old
mps" wrote, for example. "Not
use it was vast and magnificent
of pure style; not because the
edienne, with heavy eyelids, had
ght slumber in it every night to
repose from the fiction of her
s in the magic of her dreams, but
fly because she had whispered in
ears:
'It is the bed of the Du Barry!'
It was a bold and clever attribu-
that excited our curiosity. No
e of furniture could be more sug-
ive than the bed where this fa-
te of low extraction, who succeed-
he dazzling Pompadour, held cap-
with her frail and delicate grace
unamusable King whom she man-
d to amuse. Such souvenirs should
an exceptional value to a piece of
iture.
Madame Sorel will surely give us
proofs of its authenticity in her
oirs sometime, but where was this
? What became of it when the Du
y had for her last resting place
plank on which Sanson, the execu-
er, stretched her, mad with fear?
what good fortune did it come into
possession of the great comedi-
e, who today is so unfaithful to
memory?"

OTHER skeptical experts went
digging into all the state arch-
ives of the time of Louis XV, in-
ing the bills sent Du Barry
her furnishers, and they found
omplete description of the beau-
gilded bed that the King pre-
ed to his favorite, but the details
not tally at all with the bed Ce-
was selling. There was as much
erence between the two beds as be-
n day and night, but in all fair-
to Cecile, what man will dare
that a siren who changed her mind
t matters of state every day would
atisfied with the same bed for six
s." In all probability, the favorite
other "beds of honor," but they
y were all stolen from her castle
ng the revolution.
spite of all this polite skepti-
Cecile refused to reveal her
fs of the authenticity of the bed.
it was only after the sale that
began to admit that she herself
some slight doubts.
have owned this bed for seven-
years, and I have always believed
it belonged to Madame du Bar-
explained the Grande Coquette,
a shadow that passed over her
revealed that she was now haunt-
y uncertainty.
Why did I sell my beloved bed?
st explain that after a few years
wnership an old piece of furniture
told you everything about itself;
revealed its most intimate history,
so it loses all interest."
onsieur Founes, the antiquary who
ht the bed, has no illusions about
ed's family tree, either.
Yes, I understand that Madame
has the written proofs of the
authenticity," he smilingly ex-
ed, "but she treasures them as a
enir, and so I have let her keep
. You understand?"
Yes, I understand," the writer re-
with another smile.

A PRINCESS *in* SPITE *of* HERSELF

The Farcical Fraud of the Romantic Servant Girl Who Posed Successfully as the Morganatic Wife of the Former German Crown Prince.

By a Special Correspondent of the Post-Dispatch Sunday Magazine

BERLIN.



DEFENDANT, Fraulein Martha Barth!" said the presiding Judge in a dry, matter-of-fact voice, calling the defendant to the witness stand to testify in her own behalf at the recent trial of her celebrated case—the most sensational ever held in the courtroom of the small Thuringian city of Erfurt. "Defendant, stand up. Do you plead guilty?"

As the defendant rose the spectators could not suppress an amused chuckle. They thronged the courtroom to hear the inside story of one of the most farcical frauds of our time; and the shabby appearance of the 40-year-old defendant seemed to justify their anticipation of mirth. Was it not incredible that this slim, insignificant peasant girl, this ignorant, uneducated milkmaid, should pose as the Princess Margaret and the morganatic wife of the former Kronprinz William, and should fool hundreds of people for over a year? Was it not the grandest joke of the decade that this simple servant girl should be able to coax people into giving her thousands of dollars by telling them she was an impoverished Hohenzollern Princess? What fantastic tricks, what shrewd wiles did Martha Barth use thus to exploit the gullibility of men and women who might have been expected to know better?

"Yes, I am guilty," acknowledged the defendant in a low tone. "But I am only partly guilty."

"Partly?" asked the Judge. "How's that?"

"Well, after once I said I was the Princess Margaret, people came to me and offered me everything: Money, automobile rides, clothes and jewelry. Then I told them the truth—that I was not the Princess. They only smiled, understandingly, and courted me more than ever. I was getting tired of this Princess business, but I had to keep it up for the sake of all the men and women who insisted upon having their unfortunate Princess to care for. They simply love to believe such tales, and I am really sorry for them that they no longer have a poor little Princess whom they could worship and support."

And Martha Barth, the servant-girl Cinderella, related the strange story of how she became the "unfortunate Princess Margaret."

Martha Barth came to Erfurt about two years ago. She is an illegitimate daughter of a forester of noble birth, Baron von Preusch-Brandenstein. Her mother is a peasant woman, who lived with her in Erfurt. Formerly they lived in various places in Thuringia and spent 10 years in Berlin, where Martha worked as a servant. Since 1921 Martha has spent two years in prison on three separate convictions—once for forgery and twice for theft. Before coming to Erfurt, both mother and daughter worked on a farm, saved a little money and set out to find a job in town.



Martha Barth, in her own person.

They had been but a few days in Erfurt when Martha visited the millinery shop of the Herold sisters. She bought a cheap hat and chatted for about an hour with the two elderly spinsters. They talked about the hard times, about the good old days when Thuringia had a ruling dynasty, and when William of Hohenzollern sat on the throne of the German Empire. The sisters loved the Hohenzollerns and were sorry for them. One of the sisters, Mathilde, even wept when she came to talk about the exiled Kaiser.

THREE days later Frau Barth again appeared in the little store of the Herold sisters. This time she bought gloves. It was late in the evening, when very few customers came into the store. The sisters were more than ready for a chat. Mathilde again mentioned the Kaiser, and Martha remarked—very discreetly—that she was a close relative of the former Emperor. The spinsters wanted to know more, but she refused further confidences.

Next day, however, she again went to the store, and when the sisters pressed her to tell of her relationship with the imperial family she gave them the story, asking the sisters not to tell anybody about it because she was incognito in Erfurt. She was the illegitimate daughter of the Princess Sophie, sister of the Kaiser and Queen of Greece, she told the two sisters. Her father, she added, was the Prince of Asturias. The woman with whom she was living in Erfurt was not her mother but her nurse. Later on she declared she was adopted by the King of Greece and eventually was married to the Crown Prince Boris of Bulgaria. This marriage, however, was annulled. Still, she continued to live in Sofia, where she met the German Kronprinz, who was visiting the Bulgarian capital.

A love match ensued and she came to Berlin with the Kronprinz, who wished to marry her. The Kaiser was furious when he heard about the plan of his son and heir, but the Empress wanted her son to be happy and arranged a secret marriage. It was a morganatic marriage, of course, which had to be annulled later in order to allow the Kronprinz to contract a new marriage for reasons of state. But they still loved each other and met secretly rather often. The poor Kronprinz was now in a veritable mess, Martha told the two women. He had no money and was unable to obtain any. Therefore she, his former wife, was trying to help him.

The spinsters listened to this romantic story with rapture. It was like a movie scenario—so sweet, so full of romance, sadness and surprise. Poor Highness! Poor Kronprinz! It was a shame that the republic did not take care of the former heir-presumptive to the imperial throne, forced to live in obscurity like a beggar. Would Her Highness allow them to help her, and to collect some money for His Imperial Highness? Oh, they would be glad to do it!

But Martha refused very severely and very decidedly. After all, she was still a Hohenzollern. She left the store haughtily, and the two sisters made a low bow.

The next day Her Highness came back and condescended to accept 500 marks for the Kronprinz. But, she stipulated, no one must know about it. The world must be spared the sorrow of hearing of the sad plight of the Hohenzollern family.

But the sisters could not withstand the temptation, and they talked. They told their friends about the Princess Margaret. Of course the friends on their part vowed secrecy—and then promptly broke their vows. Before long hundreds of people shared the so-called secret. Well-to-do people came to Martha and offered financial aid, which was graciously accepted. A gendarme stood at attention as Martha passed in the street, and when she paused for a moment to ask the man why he had saluted her, he answered:

"Of course, I know Your Highness. I used to stand guard before the imperial palace in Berlin."

An elderly gentleman invited Martha for an automobile ride. She at first refused, saying:

"I am not the woman you believe me to be."

The man made a deep bow and said: "Your Imperial Highness, you can trust me. I know how to keep my mouth shut. But I knew Your Highness. I saw you often in Berlin at the military parades on Tempelhofer Field, and I'll never forget how splendidly Your Highness rode a horse."

So Martha accepted the automobile ride, which netted her 2000 marks.

The center of the activities of Martha Barth, however, remained the little store of the Herold sisters. She went there almost every day, telling the sisters intimate stories about the Hohenzollern family, revealing family secrets and recalling childhood memories of all the Princes and Princesses.

On the day when the former Kaiserin died, she showed the spinsters a photograph of the Crown Princess wearing a mourning dress and asked them to duplicate it for her.

"I have the right to be dressed as she is, perhaps more right than she has—I am still the wife of the Crown Prince!" Martha said.

And the two spinsters, fully in sympathy with the wounded pride of Her Highness, pawned two diamond rings and bought her the gown desired.

MARTHA produced letters alleged to have been written to her by the Kronprinz. When she saw what an impression this made on the spinsters, she promised them they themselves would soon receive a letter of thanks from the Kronprinz. Three days later she handed them the letter, in which the Kronprinz expressed his gratitude for the loyal spirit displayed by the Herold sisters, and for their help. He promised in the near future to come personally to Erfurt to pay his regards to them.

Two weeks later Martha came to the Herold sisters and told them that her husband would arrive on the following day. He would like to have a dinner prepared for himself and his entourage of twelve persons. He would also sleep in the house of the Herold sisters, but could not see them personally, because he had to confer with several high personages on matters pertaining to the future of the dynasty.

The sisters duly prepared the meal and received another letter of thanks, which also contained the modest request:

"Please be so kind as to put 300 marks under my pillow, but be careful lest my wife should notice it."

The 300 marks were taken from under the pillow but deep mystery veiled these twelve persons who, with an undoubtedly wholesome appetite, ate the sumptuous Thuringian dinner prepared by the two sisters, as well as the Imperial Highness who slept on the premises.

Martha Barth received a small fortune in marks, clothes, jewelry and objects of art from the friends of the Herold sisters. She repaid them by attempting to dress up to the role she had assumed. From time to time she would disappear from Erfurt, telling her admirers that she had to go to Berlin to see her husband, the Kronprinz. On her return she reported that she had given everything she had to "William."

IN THE meantime the Herold sisters parted with all their savings and Martha became so well known in the city of Erfurt that she felt exposure to be imminent. She wrote from Berlin to the Herold sisters, telling them that in a few days everything would be straightened out and that the money which they had expended for the Kronprinz would be returned to them in full. The two sisters, overjoyed showed the letter to a lawyer who promptly communicated with the police and told the amiable spinsters that they had been fooled.

Two weeks later Martha Barth, alias Princess Margaret of Prussia, morganatic wife of Kronprinz William and illegitimate daughter of the Queen of Greece, was arrested in Berlin in the cow stable of the former imperial castle Bellevue, where she worked as a servant girl. To the last she remained faithful to the imperial dynasty!

The Court sentenced Martha to two years in prison.

"It is a very light sentence," said the Judge, "but the Court accepted the defense of the defendant that she was almost forced to keep up her role as a Princess because nobody was willing to believe her when she confessed that she was not a Princess. These people insisted upon being deceived, and the defendant gave them what they wanted."



Martha Barth, as she looked when dressed up for the role she assumed.

S CAHAN

A 200-Mile Funeral Journey Through Arctic Desolation

EDMONTON, Alberta.

IN HIS wilderness hut on the shore of Great Slave Lake, Henri La Rocque sits alone with his grief. It is 50 below; the frost pops and crackles in his cabin walls, the husky dogs moan and whimper and quarrel in their snow-covered shelter. The aurora blazes almost overhead. On every side is frozen desolation, an Arctic winter at its worst.

Henri La Rocque mourns, but his mourning is tempered by the satisfaction of having kept his promise to the dead. The body of his wife, buried at last with the rites of her church, is sleeping in consecrated ground at Fort Resolution. It was her dying wish that this should be. But it was accomplished only after her husband had battled an Arctic trail for 24 bitter, devastating days, hauling the frozen corpse 200 miles on a dog sled. It was a harrowing mission, but Henri La Rocque fought his fight alone and won.

Henri La Rocque is an Indian, interpreter to the Royal Canadian Mounted police at the isolated post of Fort Reliance, on the eastern arm of Great Slave Lake. In his cabin of pine logs there he lived, with his wife and two small children. Since last winter the health of his wife had been failing, presumably as the result of a frost-bitten lung. Then with the coming of cold weather this year she became desperately ill. Her malady was recognized as tuberculosis, but it was then too late to get her out of the wilderness to a hospital. Winter had already set in and she was too weak to stand the rigors of the trail. There was no medical attention to be obtained within hundreds of miles. There was nothing to do but make her last days as comfortable as possible and wait for death.

LANGUISHING in the hut while a roaring fire of pine knots struggled to keep the winter at bay, the Indian woman resigned herself to her fate. There was but one thing she had to ask. She had been brought up in the Catholic faith, but the lonely little post of Fort Reliance had neither priest nor cemetery. When she was dead, would her husband see that she was buried in the little Catholic cemetery at Fort Resolution? Henri promised, and she died content.

It is a tradition of the Royal Canadian Mounted that "a promise made is a debt unpaid" until the promise is kept. Henri was true to that tradition. He did not hesitate. But it was an appalling task that he faced. Fort Resolution was 200 frozen, weary miles away, and there were the two little ones to be taken care of while his promise was being carried out.

He soon determined to take the children to the convent at Fort Resolution and place them in the care of the sisters. But to haul them on the same sled with their dead mother was unthinkable. Some other plan had to be devised. So this is what Henri La Rocque did:

Leaving the children in the care of a trapper, he started first with the body of his wife. Strapping it on a dog sled, he headed westward. For three days he trudged behind his charge. Three nights he camped and sat beside the corpse. He dared not leave it for a moment—there were the hungry dogs and the marauding wild animals. At the end of three days' march he reached the deserted fish station at the mouth of Driftpile River. There, high on the fish racks, where the split fish are hung to cure in the sun when the summer season is on, he tied the frozen corpse. Then he turned the dogs in their tracks and headed east again.

There were three more weary days on the trail with an empty sled and then the stoic Indian set out with a new cargo. This time the sled bore the two children, snugly wrapped in blankets and furs, and provisions for an eight days' march to Fort Resolution. Eight days' travel by dog sled through a temperature of 50 below zero! Eight nights of camping on a fog-bound trail of snow that follows the shore of Great Slave Lake! Only the children of the North, hardiest of a hardy breed, could have survived a trip like that.

BUT Henri La Rocque's children weathered the rigorous march. After three days they passed the mouth of Driftpile River and saw the body of their mother hanging stiff and stark on the high fish racks. Five days more and they reached Fort Resolution and the shelter of the convent. Their journey was over, but Henri La Rocque's was far from finished.

With one day's rest he turned his face eastward and fought his way back—a five days' journey—to the grewsome fish racks. Once more he strapped the corpse on the sled and headed for Fort Resolution on the final lap of his sorrowful trip. Again for five days he traveled with death. Again he sat in vigil at night protecting the body from the fangs of dogs and wolves. At last it was over. Fort Resolution was reached and Henri La Rocque's wife was laid to rest in the bosom of her church. The Indian had carried out his pledge.

The First Penguin *Ever* Hatched *in* America



The baby penguin and its mother, at the age of 6 weeks.

The Rarest Bird in the St. Louis Zoo Finds Life a Little Trying on Account of the Changeable Weather but Is Managing to Hold His Own.

By GUY FORSHEY

of the Post-Dispatch Sunday Magazine Staff

IT'S a fuzzy, downy, awkward bird with a curious, woolly topknot. When it isn't hiding in the nest, which is seldom, it is waddling about the pen looking helpless and considerably embarrassed. Dirty gray of color, something like an adolescent gosling, only more so, it asserts no claim to beauty. It isn't even attractive enough to provoke deprecatory cackles from the more vain and prepossessing inmates of the neighboring bird house. But for all its lack of looks it is the most celebrated character in Peacock Valley, if not in the entire Forest Park Zoo. It is the first baby penguin hatched in the United States, and, so far as Director George P. Vierheller's records go, the first one ever seen in this country. It's a bona fide rare bird and the prize exhibit of the Anatole France section of St. Louis' municipal menagerie.

The offspring of a pioneer family of settlers in this country, and a very old Southern family at that, this first American-born penguin seems destined to become one of the aristocrats of Peacock Valley, providing it escapes the rats and doesn't freeze to death. It is of good old Antarctic stock and the scion of a dignified and pompous race. It has a loud braying voice something like that of a jackass and should go far in penguin religious and political endeavor. To be entirely candid, it seems a trifle dumb, but penguins, with all their dignity, are at best a stupid lot, easily taken in. Consider what happened when St. Mael visited Penguin Island.

THIS zoo youngster may escape being baptized and turned into a man, but there are other hazards almost as formidable. Not the least of these is the cold. Nature intended penguins to live in the remote southern seas among the icebergs of Antarctica, but never fitted them for battle with a St. Louis winter. And the penguins are not alone in this sad plight. Polar bears, sea elephants, musk oxen and all other natives of the frigid zones which cannot be taken indoors shiver and shake in the penetrating damp and ever-changing temperature of a Missouri February. On their home icebergs they weather a climate of 50 below zero without discomfort, yet they come to St. Louis and lose their teeth on 10 above.

The oppressive, sultry heat of summer taxes their endurance just as much in the other direction. The heat of last summer was largely responsible for the death of nine of the zoo's 27 penguins in their first season here.

What the new baby of the flock will do next summer is something else to worry about, but for the present he (the pronoun isn't intended to establish the sex of the newcomer) has his hands full with freezes and thaws. Like a great many other innocent young, he has to suffer because his parents wouldn't change their customs and traditions to suit new conditions of life. He had no business being here at this season of the year at all. It was a parental blunder. But penguins are like that. They seem almost human. Down on the South Georgia and Falkland Islands, around Cape Horn, where they flourish best, they lay their eggs in late spring or early summer. But spring down there comes in November and summer in January and February. When they got up here, north of the equator, they insisted on following their old South Polar calendar instead of the seasonal conditions they found. If they survive long enough they will probably keep on doing that for four or five years, because old customs are always trusted more than the testimony of one's own eyes. Eventually, perhaps, some astute and revolutionary penguin will be seized with the inspiration that spring here comes in April and that eggs should be laid accordingly. He may venture to suggest that such a course might be pursued with profit. One shudders to think what will happen then to this luckless radical. He will be the outcast of the flock. Penguin conformists will rally with righteous indignation to combat this dangerous policy. Legislation may be enacted to prevent him from teaching his insidious doctrines.



Adult penguins looking eager about something—probably an impending fish.

Having had but little experience with penguins and their obstinacies, Director Vierheller and his assistants were mildly astonished last November to find the flock launching into its laying season with the approach of winter. In the course of a week or so four or five eggs were being coddled and guarded by would-be mother birds. These eggs represented the season's output of three or four birds, as each fowl lays only one, or sometimes two, eggs a year. The birds were hovering over them on the bare ground, for penguins build no nests. In their native haunts they lay their eggs on the rocks and hold them on their broad web feet to keep them from becoming chilled. The male and female birds alternate at this nursery duty until the young is hatched, and that means after five or six weeks' sitting.

The penguin pen is in the bottom of the valley, midway between the elephant house and the primate house. A stream fed from artificial sources tumbles through the inclosure and courses on its way down to the sea lion tank below. On the downstream, or west, end of the pen the stream flows under a concrete bridge and through a woven wire netting. The birds are able to swim back under the bridge, which for a time comprised their only shelter. As cold weather came on, however, boxes were installed with nests of hay, and to these the birds repaired with their eggs.

ON DECEMBER 10, attendants keeping a close watch on the nests noted unusual belligerence in one of the mother birds and found her guarding a fluffy little creature that resembled an ugly duckling. A day or two later a second one appeared. Three of the eggs failed to hatch. One of the little penguins died of exposure in a short time, but the first one, an unusually hardy youngster, has weathered the rigorous climate so far and has become justly famous as the first infant of its kind in America. Lavish is the care and affection showered upon it by the parent birds. They feed it and one sits constantly on guard in front of the nest. Any intruder immediately runs afoul of a sturdy and threatening beak.

This highly developed maternal instinct is said by explorers to constitute one of the tragedies of the penguin kind in their native islands. H. G. Wells elaborates upon it in his novel, "The Undying Fire," evoking from the lips of Mr. Huss the following comment:

"YOU will have seen pictures and photographs of penguins. . . . They express a quaint and jolly gravity and aldermanic contentment. But to me now the mere thought of a penguin raises a vision of distress. I will tell you. . . . One of my old boys came to me a year or so ago on his return from the South Polar expedition; he told me the true story of these birds. Their lives, he said—he was speaking more particularly of the king penguin—are tormented by a monstrously exaggerated maternal instinct, an instinct shared by both sexes, which is a necessary condition of survival in the crowded rookeries of that frozen environment. And that instinct makes life one long torment for them. There is always a great smashing of eggs there through various causes; there is an excessive mortality among the chicks; they slip down crevasses, they freeze to death, and so forth, three-quarters of a year's brood perish, and without this extravagant passion the species would become extinct. So that every bird is afflicted with a desire and anxiety to brood upon and protect a chick. But each couple produces no more than one egg a year; eggs get broken, they roll away into the water, there is always a shortage, and every penguin that has an egg has to guard it jealously, and each one that has not an egg is impelled to steal or capture one. Some in their distress will mother pebbles or scraps of ice, some fortunate in possession will sit for days without leaving the nest, in spite of the gnawings of the intense Antarctic hunger. To leave a nest for a moment is to tempt a robber, and the intensity of the emotions aroused is

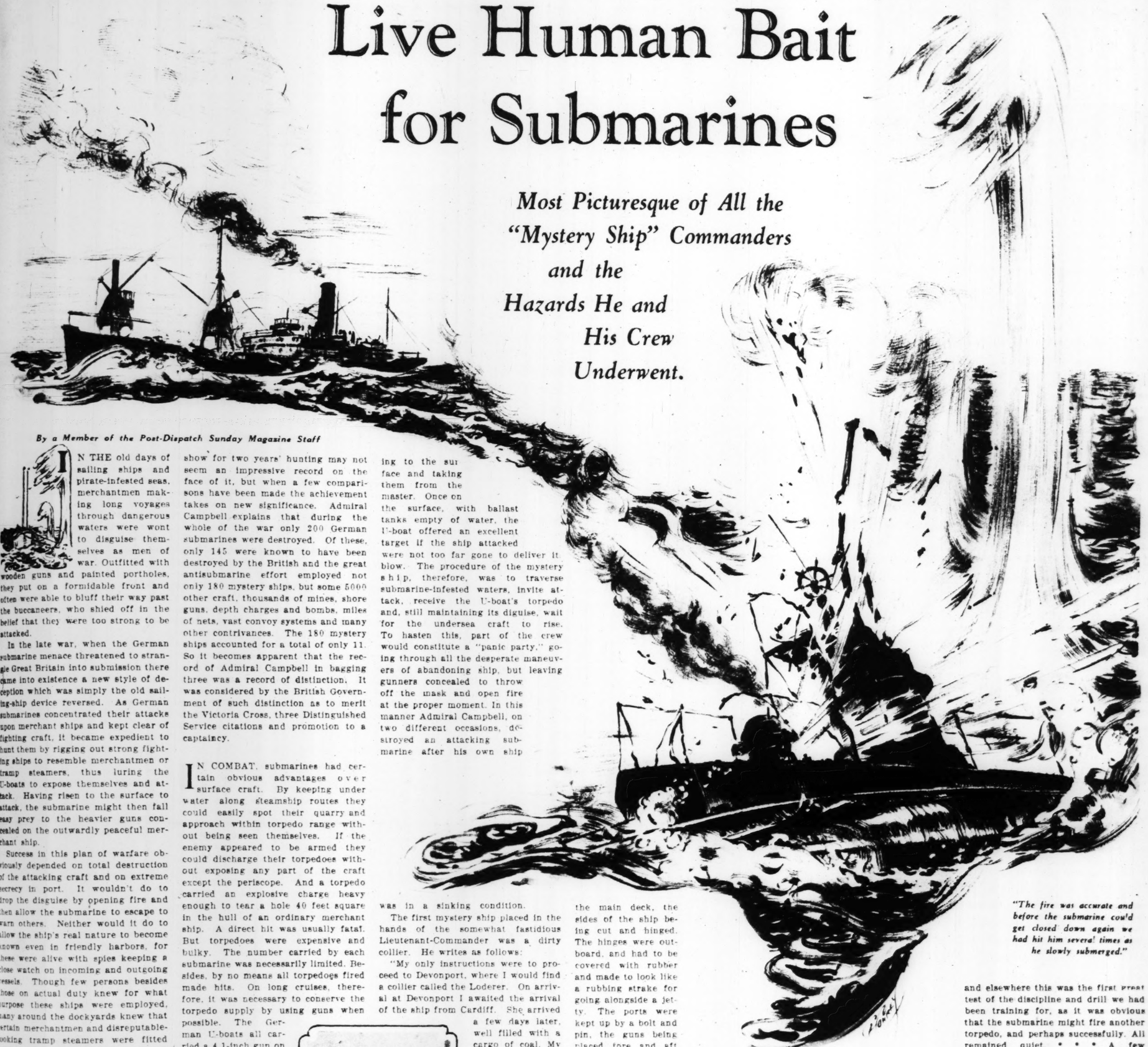
(Concluded on Page 7.)



A view of the penguin colony at the zoo.

Live Human Bait for Submarines

Most Picturesque of All the "Mystery Ship" Commanders and the Hazards He and His Crew Underwent.



By a Member of the Post-Dispatch Sunday Magazine Staff

IN THE old days of sailing ships and pirate-infested seas, merchantmen making long voyages through dangerous waters were wont to disguise themselves as men of war. Outfitted with wooden guns and painted portholes, they put on a formidable front and often were able to bluff their way past the buccaneers, who shied off in the belief that they were too strong to be attacked.

In the late war, when the German submarine menace threatened to strangle Great Britain into submission there came into existence a new style of deception which was simply the old sailing-ship device reversed. As German submarines concentrated their attacks upon merchant ships and kept clear of fighting craft, it became expedient to hunt them by rigging out strong fighting ships to resemble merchantmen or tramp steamers, thus luring the U-boats to expose themselves and attack. Having risen to the surface to attack, the submarine might then fall easy prey to the heavier guns concealed on the outwardly peaceful merchant ship.

Success in this plan of warfare obviously depended on total destruction of the attacking craft and on extreme secrecy in port. It wouldn't do to drop the disguise by opening fire and then allow the submarine to escape to warn others. Neither would it do to allow the ship's real nature to become known even in friendly harbors, for these were alive with spies keeping a close watch on incoming and outgoing vessels. Though few persons besides those on actual duty knew for what purpose these ships were employed, many around the dockyards knew that certain merchantmen and disreputable-looking tramp steamers were fitted with guns and permitted no one except members of the crew aboard. Considerable speculation sprang up about them. They were mysterious in their comings and goings and in their actions while in port. Naturally, they came to be known as "mystery ships."

FROM time to time since the war few books and magazine articles have appeared, giving a general description of mystery ships and their operations. But now comes for the first time a real story of life on board these vessels and of actual encounters with submarines —a story by a British naval officer, who was in this engaging but hazardous service for nearly two years. The book, "My Mystery Ships," by Rear Admiral Gordon Campbell, V. C., D. S. O., has just appeared from the presses of Hodder & Stoughton, Limited, of London. It forms an absorbing and thrilling narrative.

On voyage after voyage Admiral Campbell—then Lieutenant-Commander Campbell—and his crew constituted "live human bait" for the monsters of the deep. They courted death. In every surreptitious manner possible they invited attack, knowing they could scarcely hope to accomplish anything until the submarine had already torpedoed them or opened gun fire. Usually they went into battle after their ship had stopped a torpedo and was partially disabled. During their two years' service they destroyed three submarines, victory coming in two instances after a desperate fight. To obtain these destructions they themselves gave three ships—one beached, one put into dry dock and one sunk. But their destruction of three U-boats was worth infinitely more than the price paid. Indeed, the sinking of a submarine was worth almost any price.

A total bag of three submarines to show for two years' hunting may not seem an impressive record on the face of it, but when a few comparisons have been made the achievement takes on new significance. Admiral Campbell explains that during the whole of the war only 200 German submarines were destroyed. Of these, only 145 were known to have been destroyed by the British and the great antisubmarine effort employed not only 180 mystery ships, but some 5000 other craft, thousands of mines, shore guns, depth charges and bombs, miles of nets, vast convoy systems and many other contrivances. The 180 mystery ships accounted for a total of only 11. So it becomes apparent that the record of Admiral Campbell in bagging three was a record of distinction. It was considered by the British Government of such distinction as to merit the Victoria Cross, three Distinguished Service citations and promotion to a captaincy.

IN COMBAT, submarines had certain obvious advantages over surface craft. By keeping under water along steamship routes they could easily spot their quarry and approach within torpedo range without being seen themselves. If the enemy appeared to be armed they could discharge their torpedoes without exposing any part of the craft except the periscope. And a torpedo carried an explosive charge heavy enough to tear a hole 40 feet square in the hull of an ordinary merchant ship. A direct hit was usually fatal. But torpedoes were expensive and bulky. The number carried by each submarine was necessarily limited. Besides, by no means all torpedoes fired made hits. On long cruises, therefore, it was necessary to conserve the torpedo supply by using guns when possible. The German U-boats all carried a 4.1-inch gun on deck and the larger boats, toward the end of the war, carried two 5.9-inch guns. To use these effectively the submarine had only to expose her conning-tower and upper deck casing, leaving her pressure hull, the most vulnerable part, concealed. If the periscope—a slender target at best —were hit it was no great matter, because all submarines had another in reserve. Even hits on the conning-tower were not fatal, as a watertight door at the bottom of the tower could be closed and the submarine remain water-tight. Moreover, if the submarine was to be hit at all by gunfire it had to be hit with the first round or two or it would dive and get away.



Gordon Campbell, V. C., D. S. O. and now a Rear Admiral.

But the submarines were handicapped by disadvantages, too. Their speed under water was slow. And they could not cruise under water indefinitely, as many suppose, because when submerged they had to rely on their storage batteries for power and on their reserve tanks for oxygen. Another consideration, too, was that submarine commanders had to give accounts of their raids on their return home and furnish proof of vessels sunk. The best proof was the ship's papers, and these could be obtained only by coming to the surface and taking them from the master. Once on the surface, with ballast tanks empty of water, the U-boat offered an excellent target if the ship attacked were not too far gone to deliver it blow. The procedure of the mystery ship, therefore, was to traverse submarine-infested waters, invite attack, receive the U-boat's torpedo and, still maintaining its disguise, wait for the undersea craft to rise. To hasten this, part of the crew would constitute a "panic party," going through all the desperate maneuvers of abandoning ship, but leaving gunners concealed to throw off the mask and open fire at the proper moment. In this manner Admiral Campbell, on two different occasions, destroyed an attacking submarine after his own ship was in a sinking condition.

The first mystery ship placed in the hands of the somewhat fastidious Lieutenant-Commander was a dirty collier. He writes as follows:

"My only instructions were to proceed to Devonport, where I would find a collier called the Loderer. On arrival at Devonport I awaited the arrival of the ship from Cardiff. She arrived a few days later, well filled with a cargo of coal. My first impression was, 'Fancy commanding a thing like that!' She looked at first glance thoroughly filthy inside and out, but she also looked like a typical 'tramp,' and the more I thought of what our game was to be the more I got to like her and feel that she would be an excellent ship for the job.

"The ship was the ordinary type of tramp steamer of 3200 tons, 325 feet long, and a beam of 45 feet. * * * She was a very old ship in every way, and her maximum speed was barely 8 knots. * * * The largest gun, a 12-pounder, 18 cwt, was placed right aft in a specially-constructed house, which represented a steering-engine house. A small steam pipe was led aft from the real steering engine, which was amidships, and taken over the stern. This, with steam continually puffing out, added to the belief that the house contained an engine and not a gun. The three sides of the house were all hinged half way down, and only the back, or foremost end, and roof were fixtures. * * *

"The other two guns, 12-pounders, 12 cwt., were placed on each side of the main deck, the sides of the ship being cut and hinged. The hinges were outboard, and had to be covered with rubber and made to look like a rubbing strake for going alongside a jetty. The ports were kept up by a bolt and pin, the guns being placed fore and aft against the ports, and, like the gun in the house, these could be brought into action in a few seconds."

DISGUISE of the ship extended also to disguise of the crew, the Admiral relates. All wore civilian clothing, which was embarrassing when they went ashore, as "the men complained the girls wouldn't walk with them because they were in civies." Even the commander was subjected to embarrassment at times when the gobs failed to salute and otherwise exhibited lack of respect. It appears, however, he was amply repaid sometimes by the lowly one's discomfiture upon discovering his mistake. To the officer, that was the funniest of spectacles. There could be no saluting on board. He had to appear on even terms with his men and all had to appear as ruffians of the sea, lounging about on the well deck, smoking and spitting. It was only after an attack, when they went into action, that they could reveal themselves as trained seamen. How they deported themselves on these occasions is described by Admiral Campbell in his account of the first submarine encounter:

"After a few weeks of trying to secure a meeting with the enemy, we got news of a submarine coming down the West Irish coast, and, guessing that he would probably try to sight one of the lights at the southwest corner before starting on his career of destruction in the channel or Bay of Biscay, we set our course accordingly for the next two days. * * * Daylight on March 22, 1916, found us steering up the west coast at 8 knots * * * keeping at just the extreme submarine visibility from the coast.

"At 6:40 a. m. the port lookout reported a suspicious object on the horizon on the port bow, about five miles distant. A quick look disclosed that it was a submarine awash. * * * There was nothing to be done except steam quietly on, the men having already gone to their 'action' stations at the first report of a suspicious object. The submarine, on his part, would naturally expect that he had sighted us (a fairly big object with smoke) before we had seen him; so if we wished to be attacked no attempt must be made to escape—in fact, we had to pretend we hadn't seen him. This was a fairly easy matter for the next 20 minutes, though it was rather a novel sensation to us all when we realized that practically for certain in a short time we would be attacked by an invisible enemy and perhaps blown sky-high, without the chance of a shot in reply. * * *

"SO, WITH the guns loaded, their crews concealed beside them, the man on the bridge watching for the next move of the enemy, and all the time the disinterested crew of this tramp lounging about, chatting and smoking, we waited, wondering whether we would be attacked by gun or torpedo. The wait may not have been very long by the clock, but it was terribly long to those on board. The answer came at 7 o'clock when the track of a torpedo was seen approaching, which we made no attempt to avoid. * * * The bubbles of the track passed under the forecastle, which meant that the torpedo had just missed us ahead. We therefore maintained our course, as a tramp steamer could not be expected to know how a torpedo track looked. * *

"To the men concealed at the guns and elsewhere this was the first great test of the discipline and drill we had been training for, as it was obvious that the submarine might fire another torpedo, and perhaps successfully. All remained quiet. * * * A few minutes after the torpedo had missed us the submarine came to the surface astern of the ship and steamed up on our port side. As he came up, his gun was manned and he fired a shot across our bows as a signal to stop. After firing his shot he closed down and partially submerged again, obviously ready to dive in a few seconds if we attempted to ram. * * * As soon as the shot fell the engines were stopped, steam was blown off and the panic party got busy. * * * A great scrambling for the boats took place, which apparently satisfied the submarine as to our bona fides, for he came right on the surface again and closed towards the ship. * * *

"HE WAS now about 800 yards off, showing full length, and although the range was a bit greater than I wished, the time had come to open fire before he might touch off our magazines. I therefore blew my whistle. At this signal the White Ensign flew at the masthead, the wheelhouse and side ports came down with a clatter, the hen coop collapsed; and in a matter of seconds three 12-pounder guns, the Maxim and three rifles were firing as fast as they could. * * * The fire was accurate, and before the submarine could get closed down again we had hit him several times as he slowly submerged. In all, 21 rounds were fired from the three 12-pounders, one gun getting off 13 rounds. The Maxim and rifles wasted no time in getting off some 200 rounds at the personnel on the deck of the submarine who were manning the gun, but now rapidly sought shelter inside the submarine.

"As soon as he had submerged and there was nothing more to fire at, we steamed at full speed to the spot

(Concluded on Page 7.)

"The fire was accurate and before the submarine could get closed down again we had hit him several times as he slowly submerged."

The TROUBLE WITH WOMEN



By AARON DAVIS

THE head porter came into the doorway of the hotel lounge and nodded.

"I've put your bag in the car," he said.

"Will I be late in Paris because I'm so late in starting?"

"I don't know. Shall I ask the driver?"

"It wouldn't do any good."

The trees back of the Albert Monument were the green of peas that are cooked with soda to make them that light color. A policeman was telling a child not to put on her roller skates until she got in the park. He was pretending to be awfully cross.

The porter held the door of the car open. I gave him 10 shillings because he had got me whisky when the bars were closed. There was a girl in the car and nobody else. She tried to look as though she didn't notice me getting in. She had nice teeth and a black felt hat. Some of her hair came out from under the side of her hat, and it was red. I'd always heard that red-headed women were passionate. I wondered if she was. I'd only known the color formally.

She looked out her side of the car and I looked out mine. We passed St. Martin's-in-the-Fields. There probably were fields there once. Her gloves were good. I wondered if she was the kind of girl who keeps her eyes open when you kiss her. I like that kind. She saw me looking at her and smiled. Not eager but just pleasant.

"Are you Buster Alden's younger brother?" she said.

"Where'd you know Buster?"

"In Paris. He said you were going to fly over. I saw the initials on your bag, and you look something like him."

"How is he? I haven't seen him in six years."

"He's fat. He's awfully proud of you."

I knew why Buster was proud, so there wasn't any use in faking.

"You mean on account of the books?"

"Yes, 'High Dawn' especially. I read it too. You don't look as though you had it in you."

I liked her for that.

"As a matter of fact, I haven't got it in me."

"How do you mean?"

"I shouldn't have said that. It sounds too cryptic."

"Why wouldn't I understand?" She looked a bit sore.

"You would, but the explanation would sound like a lot of blah-blah."

She didn't say anything for a minute, and then she said:

"I'm scared stiff."

"About flying, you mean?"

"Yes. Aren't you?"

"Terribly."

I COULD see the driver in front dig under his coat for his handkerchief and lean over his wheel to wipe the sweat from his face so we wouldn't see him. That bird would die if he had to spend a day in August in the New York place where I do my work. It wasn't more than 65, and he was hot!

"I wonder why we do it if we're scared," she said.

"That's what makes us do it." It sounded like the imitation of a Lonsdale drawing-room strong but clever man. It would be footless to apologize now.

"I wish I hadn't said that; I didn't mean it."

"I know what you mean," she said. "I do it myself. Those smart-aleck things come out so easily."

After that everything was better. She evidently felt it, too, for she went back to that other question.

"How do you mean you haven't got it in you? You wrote the book."

"Yes, I know. But it might sound like a lot of blah-blah."

"Go ahead. I'm a simple girl and easily entertained."

"It's not so very long," I said. "I was awfully lonesome for Buster when he went to live in France. I was with him all the time at home. You know what he's like. He's never superior about his difference, either. And when I began to write I just sort of asked myself what Buster would say and do when put in a situation, and then I wrote that down. That's all there was to it."

She understood it all right, but the corners of her mouth began to quiver, and I didn't like that.

"Why do you make your mouth go like that? Are you making fun of me?"

"Far from it."

There seemed nothing to say to that.

"He has a lot of charm," she said, "a lot of it; but he had no business to just quit a job where he had proved that he could do so much good, and bury himself on a backwater French farm to rot away what might have been an immensely useful life."

She made me sick. They all make me sick trying to run his life. I felt the same way, so that's the reason they made me so sick, I guess.

"Can't you see that's none of your business or my business? If he can be happy doing it, that's up to him. Let him alone."

"He hasn't seemed awfully happy to me," she said.

The field at Croydon looked like smooth, green satin when they spread it out on the counter under those true-color lights. All around it were white hangars with little men working on the fronts of planes. At least they seemed little because the field was so big. A lot of planes were placed perfectly evenly in front of the open doors, as though they were going to have an inspection. One man had spilled gasoline over himself and was getting out of his shirt in a hurry before it blistered his skin.

We stopped at a small building that was the office of the French line I had booked on. There was a cement terrace in front, with wicker tables and chairs where you could get something to eat. A man with an exaggerated beret came out the door and smiled.

"You people have got the machine to yourselves today."

The Government must subsidize the service, for he was quite pleasant about it.

The red-headed girl asked me if I had any brandy.

"My friends told me to take some in case I got wee-waw. I didn't, and the sight of this scared me."

I went across the cement terrace and had them draw the cork in the bar, and put the bottle in my coat, and we walked out to the little ladder that leads up the side of the plane. The idea of three more hours alone with her was not so bad. She was a peach.

THERE were rattan chairs screwed to the floor. Twelve of them. We took the front two, right behind the glass. It was like going under gas; everything happened while you were getting set for it to happen.

Even when we got in the air it was like riding a truck over the big Greenwich detour on the Boston post road. I'd always thought that flying would give you the slick feeling that gulls seem to have on early, quiet summer mornings when they lay up in the sun looking down for tinker mackerel.

The girl went white and held out her hand. I had a cup, but she took it from the bottle. Then I took a drink. I could feel it take hold at once, for I hadn't been drinking very much the last week. It was restaurant brandy, all right.

The English fields were divided by a sort of golden-colored stone walls and thick hedges; over in France they don't waste even the width of a hedge. It was beautiful to see it from up there.

Just as we came in sight of the channel the plane began to mount. There was a lot of heavy clouds ahead, and the pilot was aiming to get over them. Then we ran into them. It must have been like that the day before Genesis. Nothing to compare anything by.

Then we came out of the clouds; banked way over—the fields sliding by the window instead of under the floor. I was scared stiff for a moment.

Her face was awfully close. She didn't look scared. Then I kissed her. Her hair seemed bright and shiny up close like that. Some of it was across my face. Her eyes were open and indistinct, except in the center. It was like looking at a dark, deep color through a lighter color, with light coming in from the sides.

"Golly, Danny," she said. "I shouldn't have let you do that." She had got my name from Buster, I guess.

"Let me? You had nothing to do with it!" Toujours la politesse! That's me.

"Don't be silly. I knew we were going to click as soon as you got in the car."

I liked her for that. Most of them refuse to go 50-50 if they can pass the buck. She was a straight shooter.

It was up to me to say something, but I couldn't think of anything pat. There are plenty of second-hand lines you can spring in a fix like that, but using them is taking an awful chance. So I kissed her again.

MY AUNT ESTHER, the Christianest woman I know, told me once that during the very minute she was joining the church she couldn't think of anything but how funny the bloodhounds looked in their red blankets in the "Uncle Tom's Cabin" parade on Elm street the year before. A couple of thousand feet up in the air, I was kissing this red-head and thinking about the night Buster was due from college for Thanksgiving after making the All American. The train was late. They wouldn't let me sit up for him. I waked before daylight with something heavy on my feet. I thought it was Nebbie, the cat. It was a football, a nose-guard and shinguards. It was pitch dark in the hall. I went and stood outside Buster's door.

"Is that you, sweet old kid?" he said. "Better get your clothes on. It's cold." Anybody else would have said: "Go back to bed. You'll catch your death"——

She leaned her head back. Her eyes had that lucid underlight that Sorolla paints into his seawater, especially the one in the Metropolitan in which the boys are swimming under the stern of the rowboat.

"What's on your mind?" she said.

"NOTHING but you." Those are the lies that make you feel cheap. When you absolutely click with a person, it's funny the way she can tell when you're thinking about something else when you ought to be thinking about her. All the alibis and explanations in the world don't help then. They know.

"Danny."

"Yes."

"I'm a fool."

"You're a sweet thing."

The first thing we saw was the Eiffel Tower. After that, everything came on quickly. The coming down was the best part. For a minute you have what you imagine the gulls must feel.

We taxied to a standstill in front of the custom house. From way down the field I had seen Buster. He had a stock and wore a blue shirt. France certainly had got him.

They put the ladder against the side, and I scrunched down to get out the little door. Buster stood below me. His grin was just as crooked as ever.

"Jump, kid," he said. "I'll catch you." He had his arms out, the same as when he used to make me jump off the bathhouse roof. I darned near jumped, too.

Helen came down the ladder. It's funny how the possibility of possession alters things. She seemed more of a peach than ever. I wanted to get laughing drunk with her; I wanted to sit on the benches of Chartres or Notre Dame and hold her hand and see whether the current of ecstasy which a cathedral can set loose would flow between us; I wanted to take her away to the races in my silk hat and new cutaway, to hear other men say, "Hot mamma!" The red-head had a flair for freeing the wishes that all of us secretly approve for ourselves.

"Hello, Buster," she said.

"Hello," said Buster. I knew at once why he didn't use her name.

A man and his wife, named Parton, were there to meet her. He looked and acted like one of those men who had married money, but Buster told me it was the other way: She worked in a hat shop when he married her. I drove with Buster in a hired car. It was an antique from the A. E. F. sales and rattled like the devil.

"The movie people cabled me an offer of $12,500 for 'High Dawn.'"

"No!" said Buster. He had that nice surprised interest that makes his mouth look so comically like a setter pup's when the music hurts its ears. "You certainly are hitting the high spots, old Danny."

"They're going to call it 'Mountain Honey.'"

He took his hand off the wheel and pushed it flat against my face, instead of using words to show how pleased he was.

"WHAT do you think of Helen Grant?" He had been holding in the question until I got over my big news.

I told him she was a peach; I didn't tell him about the rest. I felt damned worried. And I'd never held out anything on him before. It cooled down the glow of reunion and made me feel sick to hear him hesitate when he used her name.

"Do you want to marry her, Buster?"

"Don't I just!"

"Go to it, then. She's a peach."

"She won't have me."

"The hell she won't."

"Absolutely not," he said. He laughed, not bitter. "I've asked her enough. She says that if I'll go back to my job in New York instead of fooling around on a farm here, she might feel differently."

"The hell with her." It was hard to say it, but I wanted him back terribly. "Why don't you come back, Buster? We could have slick times. Tilney Martin came to the boat and told me to tell you that he'd make you a rich man in two years if you'd come back. Tilney's going big. He said that was just in case you didn't want to go back to your own job, where you were going so big. Come on back, Buster."

He winked as though we shared a secret, which is always exciting with a man like Buster.

"Not a chance. I like it here. It's peaceful and calm. You'll see when you get down to the farm. It's swell; I like it."

"You lie like the devil!" That made us both laugh.

We passed a bakery with four-foot loaves laid out so the flies could get at them easier. There was a white light over everything, and nobody seemed alive. All tight, I guess, and indoors.

"Bread and young onions and cheese and red wine make the best lunch in the world."

"Camembert?"

"You bet. I've got 18,000 bottles of stuff in the cellar. Red and white, and some brandy. The brandy's too old, they tell me."

"Don't be silly."

"Fat chance! Stir it up with orange juice, and it makes a swell aperitif." He puffed out his cheeks and let the word "aperitif" sort of explode as though he was razzing the whole language.

WE STAYED at the Streetons' apartment. They were in New Orleans. Buster said everybody knew he was hard up and went out of their way to be nice to him. My room was complete, with yellow damask and silver furniture, and a black rug. Buster made me drink a split of champagne before breakfast to see how a frog noble feels all the time. It was terrible. Monsieur Herbert took us to the Jockey Club for the slickest lunch I ever ate. He nearly broke a trace when Buster told him that none of the members looked bow-legged from horseback riding.

Buster had bought a truck for farm work, and we were going to drive it down through the Loire Valley to his place. I was going to write in the daytime while he was in the fields, and then we could have the evenings together. It was all wonderful, except that I kept thinking about Helen Grant. Not so good. Buster did, too, I suppose. We didn't say anything about her, though.

The day before we shoved off I had a note from her. She was staying at a town called Beaugency. We'd probably spend the first night of our truck journey there, and would I come to see her. There were a lot of things she wanted to explain.

"Like hell!" I said. I knew I would, if I got the chance, though. I didn't tell Buster. It made me ashamed to have what he wanted so much.

The truck had ash bows over the body to support a canvas protection in case of rain. The weather was fine, so we had the canvas down. Buster had loaded in some old furniture to carry to his place, so I took an armchair and slung it up by ropes between two of the ash bows. It rode like an expensive baby carriage. After lunch, Buster wouldn't let me drive.

"I want to drive," I said.

"You hush and get up in your chair."

"I want to drive."

He put a bottle of claret between me and the right-hand slant of the arm, and another bottle to the left.

"Can't I drive?"

"If you feel yourself getting conscious, just work on those bottles."

It was the best ride I ever had. Men stopped working in the fields and called "Attention!" to each other as we went by. I'd salute with a bottle and they'd present arms with a hoe and laugh. Everybody had a good time. Kids fetched the old people out of the houses to observe us as we went through villages. A darned good-looking girl on a bicycle came out of a side street. I got down from the chair and bowed. She took both hands off the handlebars to wave and fell off the wheel. I never saw people so quick to catch an idea. They were wonderful. We sang everything we knew, but always finished up with "Mary Ann McCarthy went a-digging after clams."

ABOUT 6:30 we pulled into Beaugency. All the French villages seem to have that white light in the later afternoon. No matter how old the buildings, their silhouettes seem sharp and eager at that time. The dinner was terrible. Buster drank a lot of brandy and turned in early.

I sat in the cafe with half a dozen of the town people. One man had a stiff leg and a beard that made him look like Rhadames in "Aida." I asked the landlady to invite them to have a drink with the rich American. That was the way I felt. No one said a thing. She urged them again. Not a sound. I figured I'd made an awful rip in international courtesy and felt cheap about it. Then I snapped to. I gave her a hundred-franc note so they could all see it, and they ordered quick enough then. A traveler for a wool house made a speech; the chief of police made a speech and the man with the stiff leg put his hand on my head and said something about Lafayette. I didn't get a quarter of it, but we had a swell time.

At 9 o'clock the chief of police took me to the address Helen had given.

An old man with a shawl showed me into the drawing room. The liquor had made me poetic. Helen was dressed in black. Her hair looked like an oriflamme on the tip of a black lance. Of course, it didn't really.

"Do you want to sit in here or go out in the garden?" she asked.

"Don't be silly." So we went out in the garden and sat on a bench beside a lead cupid whose wings never could have lifted him.

"I hope you'll be nice to me, for I'm going to hurt your feelings," she said.

Not too good a beginning for an evening. You could see she'd practiced it a lot and it came hard.

"I've been in love with Buster for almost a year now, Danny."

"That's a swell reason for letting me kiss you! Because I look a little like him?"

SHE looked rather hurt. A woman loves to explain a complex situation. I was sorry for spoiling her big scene.

"My dear girl, people have been doing nice things for me ever since I was that high because I happen to look a little like Buster."

"Don't you see, Danny dear, if I married him now we'd be sunk forever? You can't reform a man after you marry him." Her sincerity made her shiver. She was a peach, all right. "He's got all the ability in the world. Did you know he can write marvelous stuff?"

"Can't he though? He was so darned busy with his real job that he never really worked at it, though."

"It's a shame not to make him do the really fine things he can do," she said. "There are so many millions of people who can run a little farm. I won't let him think I'll marry him while he's wasting his life this way."

"But if this makes him happy, what about it? That's the main idea. Go ahead and marry him."

"He's not happy. He's not happy. I know he's not happy."

There wasn't much to say to that.

"Oh, and Danny, when I saw you get into the car in London, and you looked so much like him, and I was so terribly lonesome for

(Concluded on Page 7.)



A couple of thousand feet up in the air, I was kissing this red-head.

MEN

He put a bottle of claret between me and the right-hand slats of the arm, and another bottle to the left.

"Can't I drive?"

"If you feel yourself getting conscious, just work on these bottles."

It was the best ride I ever had. Men stopped working in the fields and called "Attention!" to each other as we went by. I'd salute with a bottle and they'd present arms with a hoe and laugh. Everybody had a good time. Kids fetched the old people out of the houses to observe us as we went through villages. A darned good-looking girl on a bicycle came out of a side street. I got down from the chair and bowed. She took both hands off the handlebars to wave and fell off the wheel. I never saw people so quick to catch an idea. They were wonderful. We sang everything we knew, but always finished up with "Mary Ann McCarthy went a-digging after clams."

ABOUT 6:30 we pulled into Beaugency. All the French villages seem to have that white light in the later afternoon. No matter how old the buildings, their silhouettes seem sharp and eager at that time. The dinner was terrible. Buster drank a lot of brandy and turned in early.

I sat in the cafe with half a dozen of the town people. One man had a stiff leg and a beard that made him look like Rhadames in "Aida." I asked the landlady to invite them to have a drink with the rich American. That was the way I felt. No one said a thing. She urged them again. Not a sound. I figured I'd made an awful rip in international courtesy and felt cheap about it. Then I snapped to. I gave her a hundred-franc note so they could all see it, and they ordered quick enough then. A traveler for a wool house made a speech; the chief of police made a speech and the man with the stiff leg put his hand on my head and said something about Lafayette. I didn't get a quarter of it, but we had a swell time.

At 9 o'clock the chief of police took me to the address Helen had given.

An old man with a shawl showed me into the drawing room. The liquor had made me poetic. Helen was dressed in black. Her hair looked like an oriflamme on the tip of a black lance. Of course, it didn't really.

"Do you want to sit in here or go out in the garden?" she asked.

"Don't be silly." So we went out in the garden and sat on a bench beside a lead cupid whose wings never could have lifted him.

"I hope you'll be nice to me, for I'm going to hurt your feelings," she said.

Not too good a beginning for an evening. You could see she'd practiced it a lot and it came hard.

"I've been in love with Buster for almost a year now, Danny."

"That's a swell reason for letting me kiss you! Because I look a little like him?"

SHE looked rather hurt. A woman loves to explain a complex situation. I was sorry for spoiling her big scene.

"My dear girl, people have been doing nice things for me ever since I was that high because I happen to look a little like Buster."

"Don't you see, Danny dear, if I married him now we'd be sunk forever? You can't reform a man after you marry him." Her sincerity made her shiver. She was a peach, all right. "He's got all the ability in the world. Did you know he can write marvelous stuff?"

"Can't he though? He was so darned busy with his real job that he never really worked at it, though."

"It's a shame not to make him do the really fine things he can do," she said. "There are so many millions of people who can run a little farm. I won't let him think I'll marry him while he's wasting his life this way."

"But if this makes him happy, what about it? That's the main idea. Go ahead and marry him."

"He's not happy. He's not happy. I know he's not happy."

There wasn't much to say to that.

"Oh, and Danny, when I saw you get into the car in London, and you looked so much like him, and I was so terribly lonesome for

(Concluded on Page 7.)

him—well, I just let myself go and pretended it was him." She became sort of savage. "I never let him kiss me. I can kiss you without being afraid of myself, you know." Right on the point of the jaw, that one. Smacko!

I had a good idea all of a sudden. I'd had it back in New York when people were saying mean things about Buster being through, having shot his wad, couldn't come back, and all that sort of thing; but this was a new slant to it.

"Look here, Helen, you promise me you'll never say a word to a soul about it—not to Buster especially—and I'll tell you something. Buster's been working on a book for some time. I've read what he's done, and it's a knockout. He won't put his name to it, because it's too personal. It tells why he shut himself off from his own people and came to live here."

She was cheered up and eager. "Is it really good?"

"GOOD? It's a knockout. And, believe me, I can smell quality a mile off."

"Oh, Danny, that makes me happy! Wouldn't you like something to drink? I've got some American cigarettes in the house."

I love women when they reach that stage of contentment when they have to give you something.

"I promise. I won't say a word. I feel so sort of exalted that I could almost kiss you."

"Go to it," I said. "It's a swell idea. That's the reason I came here."

She did, at that. But it was too Chautauqua-like to save the evening.

"You sit tight," I said. "And when the book comes out, if he doesn't ask you, you ask him."

"Why won't he go back? Tell me that much, at least."

"You wait for the book. I can't tell you."

You bet I couldn't. I'd have given $12,500 to know that myself.

Thursday noon we reached Buster's place. There was a river behind the house, with trimmed poplars to hold the bank. The house was whitewashed stone and the rooms nice and sunny.

I was hot to get on with the new book. It seemed to me that in Buster's situation lay the theme for a story. I'd publish it anonymously and then start the rumor that it was done by Buster. Gossip like that, once under way, can't be killed. The more he denied it, the firmer his friends would grip the thought that he had done it. They all wanted to believe achievement of him anyway. I've made enough money for my publishers to keep them absolutely quiet. It would redeem his reputation with a lot of people who said he was through.

Right from the start the book was a flop. I'd get the typewriter all oiled up, and then I'd go to the window and see Buster across the garden putting up a new wire on the chicken run, and everything would be all off. Sometimes it would come, but it was flat, with none of the flicker and sharp lights that were part of Buster. It was terrible stuff.

Buster had one letter from Helen. I saw it on the table in the hall. He didn't mention it, so I couldn't, very well. Of course, I never told him I'd seen her in Beaugency.

He evidently knew I was having hard sledding with the book, for he took to turning in early, and that gave me time to work at night, for I certainly wasn't doing much in the daytime, what with following him around.

"Lay off it, Danny," he said. "Just loaf here and get all set for it when you go back. Take it easy."

"The hell with that!" It made me mad that I couldn't turn out the kind of stuff I wanted when I was living under the same roof and getting back that closeness with him that was the best thing I ever had. Talk about being through! I figured I was through, all right.

The Trouble With Women

(Concluded from Preceding Page.)

EIGHT weeks after we arrived, it was Buster's birthday. He was shy with that nice hesitation that powerful men have when they try to say something personal.

"I had a letter from Helen some time ago. She asked me if I wouldn't write a book telling why I quit my job in New York and came to live here."

"Yeh?"

"She said I could publish it anonymously, and no one need ever know that I wrote it, except her. She said if I'd write she wouldn't mind my farming it here."

He pounced out a big chord on the piano and sang: "Boom-boom-boom!" the way they do in the Carnegie Hall studios. The dog got up and made his mouth all ready to let go, but then decided not to.

"It's a good idea," I said.

"You wouldn't mind? You wouldn't feel I was stealing your stuff?"

I gave him the old army razz—that one that sounds like tearing a sheet. Poor Helen, she had it bad! She couldn't follow instructions worth a darn. I saw that Buster and I were finished. Imagine my going to visit my brother when his wife had been the slickest petting I'd ever had. A nice, cozy household with her saying: "Oh, Danny, do take some more lemon pie." And me saying: "It's the best lemon pie I ever tasted." Two thousand feet in the air, and her eyes like Sorolla's sea water! Not a chance.

That's what he'd been doing at night instead of reading in his room! The job was done; he let me have the manuscript. I read the first lines while he was putting the dog out. I heard him stop on the stairs. I thought he was coming back, but he went on up after a minute. I could hardly breathe while he hesitated. I knew I'd lost something when he kept on.

I finished reading at 4:30 in the morning. The thing rang like a bell. The story marched straight ahead and never let you down. It was Grade A, Pasteurized all the way. I cried once.

It was Buster and me. I never knew how much I had lived under his shadow at home. He had, though. He'd seen me completely dominated, unable to do anything for myself while I followed him around. So he got out of the country. As a matter of fact, I did start to do stuff on my own after he'd been away two years. I never figured it was his sacrifice—I thought it was my growth.

I PUT the empty jeraboam on the manuscript and went upstairs. The hall was dark. I stopped outside Buster's door. Not a sound. His bed creaked.

"Is that you, sweet old kid?" he said. "Better get your clothes on. It's cold."

There was some light in his room. The east window was pretty bright. The room smelled of corduroy and plug tobacco.

"That book'll go a hundred thousand, Buster. It's wonderful."

He grinned and blew his nose on a red bandana handkerchief. Then he put his feet out of bed and felt around for his slippers that we always called "Mauretania" and "Lusitania."

"That's the trouble with women, Danny. Things will never be the same with us again."

"After—after you're married, you mean?"

"You bet."

"I guess you're right. Look at the sun. It's going to be hot."

"You're hootin' it is. Let's go and make coffee before the cook gets up and puts chicory in it."

"Slicko! It's been swell weather the past week, hasn't it?"

"Swell. Bring the cigarettes, will you? It's swell out there with the sun coming up. We'll carry our coffee out in the garden. Have you ever eaten figs with the dew on them?"

(Copyright for the Post-Dispatch.)

Mr. Earle's Adventures With Seven Women

(Concluded from Page 1.)

against him in Los Angeles.

Then Miss Salazar says she has evidence to show that her artist-lover induced her to go to Mexico and go through a marriage ceremony, under representations that the wedding would be valid. He agreed, she said, to place $15,000 to her credit in a Los Angeles bank along about January 1, 1927, which, she maintains, he didn't do, but instead took her to France and Mexico, where they lived as man and wife. While they were living there, she says, Earle began to grow indifferent toward her and one day he shaved her head in an effort to humiliate and embarrass her.

AND pretty soon he just up and left her and married Denise Loncin, a maid of France. For all of which, Dolores demands $30,000 for breach of agreement under which Earle was to deposit $15,000 to her credit in the bank; $50,000 for alleged breach of promise to marry; $50,000 for alleged betrayal and $50,000 as punitive damages—items which add up to $180,000. Furthermore, a Los Angeles Judge has given permission for notice of the suit to be served on Earle "by publication."

And as he is said to have extensive property holdings in New York, a judgment for $180,000 might readily be executed.

How does he get away with it?

"Fascination and sophistication," says Dolores Salazar.

And then, shaking the mop of thick, soft, curly, brown hair back from her forehead, she told about the man who, according to her complaint, won her love and then left her stranded in Paris.

"He was so clever. He said such wonderful things. I was only a child, really, when I met him. I had never had—what do you call it?—a 'boy friend.' My parents were very strict. And so, when I met Mr. Earle I was—what do you say?—overwhelmed.

"Oh, yes, Mr. Earle was fascinating," she finished, with a sigh. But the next moment she spoke up sharply:

"I hate men. I hate all men, except my lawyer, Mr. Marchetti, and Ambassador Herrick in Paris. If it hadn't been for him—Mr. Herrick—I should have died.

"I had been terribly ill, and I was nearly crazy, anyway. It was when I was in Paris with Mr. Earle. He used to beat me, and once he took me to the top of Eiffel Tower and threatened to push me off. I think he loved to see me suffer.

"So at last I ran away and went to the American Embassy. There, Mr. Herrick had me sent to a hospital and provided me with everything—just everything! I had a private room and flowers every day, and magazines every week. And when, after eight weeks—that was in 1927—I was better, he bought my ticket and sent me back to America. • • •

"But I was talking about Mr. Earle—and his fatal charm," she said, interrupting herself with a smile, a smile with more than a little bitterness in it.

"YOU see, it wasn't always what Mr. Earle said and did—but how. He had—what is it you say?—a way with him! Yes, a decided way with him.

"He seemed to know everything. That wasn't so unusual. But he sort of—sort of assumed—that I knew everything, too.

"It was flattering, do you see? I loved it, I loved him to be such a man of the world, and adored his caring for me and acting as though I were brilliant and sophisticated like himself. Even when he was brutal to me.

"But now, it is finished. I shall hate all men the rest of my life. Except," she repeated, "Ambassador Herrick and Mr. Marchetti."

So now, it may be, Mr. Ferdinand Pinney Earle has reached a fork in the roadway. Some court will decide.

Live Human Bait for Submarines

(Concluded from Page 5.)

where he had gone down, for at the moment there was nothing actually to show whether he had been destroyed or not, although we knew we had hit him, as he had closed his conning-tower before diving. Two depth charges were therefore dropped, and almost simultaneously the submarine, that had obviously been trying to rise, came up nearly perpendicular, touching our bottom as it did so. We were still steaming ahead when the submarine passed down our side a few yards off, and it could now be seen that in addition to the periscope having been shot off there was a big rent in the bows. Our after gun was leaving nothing to chance and put a few more rounds in at point-blank range. A couple more depth charges were released, and the surface of the sea became covered with oil and small pieces of wood—but there was no living soul. • • • This boat, it was ascertained afterwards, was the U-68."

AFTER the U-68 engagement, Campbell was promoted to the rank of Commander and awarded the Distinguished Service Order. The D. S. Medal and Cross was awarded also to five other officers and men.

The cruise continued around the west coast of Ireland, and it was not long until another submarine was encountered. On April 13 a U-boat was sighted on the surface off the Orkney Islands. It fired on the British ship. Some of the British gunners, hearing the report, thought their own ship had fired and brought their guns into action too soon. Two hits and an explosion were observed, but the distance was too great and the air too misty for accurate shooting. The boat submerged and no further trace was seen.

Later they pursued a submarine mine layer, which fired a torpedo at them, but could not be lured to the surface. Fearing their disguise was known, they converted the old collier into a "timber ship" and set out again. They made a trip across the Atlantic to the Bermudas, without noticeable result. Then in February, 1917, they encountered and sank the U-83. This time, however, the torpedo struck them and blew a great hole in the hull of the Loderer. It was virtually disabled when, after 25 minutes of waiting and frantic scrambling by the panic party, the submarine finally was lured to the surface at close range and shot to pieces. When the fight was over the mystery ship had to call for help. It was towed in and beached. It was this engagement which won for Campbell the Victoria Cross.

From March until June, 1917, they hunted U-boats in the ship Pargust, and on June 7 found their prey. They found it when they stopped a torpedo that tore a 40-foot hole in the Pargust's side. Again they scrambled in panic to lure the enemy to destruction, and the enemy came. It was 50 yards away when the guns opened fire at point-blank range.

"After a few shots," Admiral Campbell writes, "an explosion took place in the submarine and she fell over and sank about 300 yards from the ship. The last seen of her was the sharp end of her bow with someone clinging to it. From time of opening fire until the time she sank was four minutes, 38 rounds having been fired during this time."

THE last action took place on August 8, four days after Campbell and his crew had sailed in a third ship, the Dunraven. In this clash, the stern of the ship was blown out and the craft unmercifully shelled. The Dunraven was never able to lure the submarine into a suitable position and, being disabled herself, could not maneuver against the enemy. Once an attempt was made to torpedo the submarine, but the projectile failed to explode and it gave the disguise away. Another torpedo from the enemy and the Dunraven was doomed. She signaled for help and was answered by the destroyer, Christopher. There was just time to get the crew aboard the rescuer when the Dunraven went down with colors flying. It was the last mystery ship to fall to the command of Admiral Campbell. Shortly afterward the crew was paid off.

The First Penguin Ever Hatched in America

(Concluded from Page 4.)

shown by the fact that they fight to the death over a stolen egg. You see that these pictures of apparently comical birds are really pictures of poor, dim-minded creatures worried and strained to the very limit of their powers. That is what their lives have always been."

THERE are other characteristics of penguins which increase the difficulty of survival. And this has been particularly true since the invasion of their domain by man. One of the handicaps is the awkwardness with which they handle themselves on land. Another is their complete lack of fear. As everybody knows, the penguin cannot fly. Its wings are very rudimentary as instruments of flight, but make excellent oars and are used as such in the water. On land, the bird stands erect as a soldier on parade and when it walks it waddles about more clumsily than the circus fat lady. It can scarcely run at all, even if disposed to do so, and it is seldom disposed. Explorers declare that a man may walk into a flock of penguins and kill them right and left with a stick, or, if less murderously inclined, may have to kick them out of the way in order to walk himself. Owing to this ease of capture, penguins in late years have been slaughtered in wholesale numbers for the small quantity of oil contained in their bodies. Their feathers, which are so fuzzy as to resemble fur, have not found commercial use, and their flesh is wholly unfit for food. This unfitness of the flesh is due to the bird's diet, which is exclusively of fish.

In pursuit of its prey in the water the penguin appears at best advantage. If it is awkward on land, it is more than compensated for this deficiency by its incredible dexterity in the water. It is the most expert of all swimming and diving birds. Using its wings as flippers, it can swim with amazing speed under water, capture its prey, swallow it without rising to the surface, and dart off again after another fish.

Feeding the penguins is one of Director Vierheller's most delicate problems. They will eat only fish, and the fish must be whole, so they can be swallowed in penguin fashion, head first. The birds don't want their prey cut in pieces, and they would prefer to have it alive. But this, of course, is impossible, as only cold storage fish can be obtained. It comes from Lake Superior, in daily shipments in summer and in carload lots in winter. The zoo is a big customer of the fish markets. Not only the penguins, but other aquatic birds as well as the sea lions, sea elephants, polar bears and alligators eat little else. During January these birds and animals consumed 7761 pounds of fish. Each penguin requires only about two six- or eight-inch herrings a day, but the 2200-pound male sea elephant requires 75 pounds a day and the female 40 or 50 pounds.

Another item of diet of the penguins is shrimp, but the penguins don't know about this. They won't eat shrimp as such, but Director Vierheller uses deception and puts over a fast one by having the shrimp sewed up within the herring. The shrimp, he explains, is necessary because of its iodine content. Birds brought to inland waters from the sea often die for want of iodine, which, in their natural haunts, they obtain from sea water.

Other troubles of inland zoos are also traceable to their remoteness from the sea. There is the difficulty of obtaining fish in perfect condition when it has to be hauled half-way across the continent in freight cars. A tainted fish can often do more damage in a zoo than a loose tiger. Penguins, especially, are susceptible to ptomaine poisoning and digestive disturbances. They are also susceptible to many of the diseases to which human beings are subject and may contract these in some cases from the visiting public. Having been adapted by nature to live in a region free from civilization's diseases, they have not developed the immunity acquired by domestic birds and, unless great care is exercised, quickly succumb in the germ-laden atmosphere of cities.

THE zoo obtained its penguins from the Hagenbeck menageries of Hamburg, Germany, last May. They were birds just brought from the Antarctic by a Hagenbeck expedition. Four of the 27 were king penguins which, next to the emperor penguins, are the largest of the race. They were fine specimens, three feet tall when standing erect. Of the 27, nine died last summer and four of these were the king penguins. Post-mortem examinations showed that at least two of the big birds were victims of tuberculosis.

Setting aside the new baby, there are still 18 in the flock, and, except for two in the Bronx Zoo, these are the only penguins in America. They appear to be pretty hardy specimens. On seeing them dive after the fish thrown into their icy pond, the observer would conclude that they are about the healthiest creatures alive, but that isn't always an indication of health, for penguins can dive when they can't walk. Anyway, one can never be too sure about birds so traditionally fragile. There is the harrowing recollection of that unfortunate flock which ran afoul of St. Mael.

ADVERTISEMENT.

Doctor Sends New Truss on Trial

No Money Down Required; No Cash Deposit; No C. O. D.

Having invented a rupture appliance with no leg straps, no elastic belt, no cruel spring bands, no hard gouging pads, an unusual offer is now being made by the Hernia Specialist, Dr. Andrew Kaiser, 228M Koch Building, 2906 Main Street, Kansas City, Mo. Without a cent in advance, no cash deposit, no C. O. D., he will send his appliance, for 30 days' trial. Hundreds of people, many with double rupture of long standing, have declared it brought them quick improvement and freedom from the hampering and discomfort of previous truss wearing. If ruptured, and wanting quick relief and improvement, make this test. If entirely pleased and satisfied after the 30 days' trial, pay its small price and keep the appliance. Otherwise, simply return it and owe nothing. Accept this offer by writing today. The coupon below will do.

Dr. Andrew Kaiser, 228M Koch Bldg., 2906 Main, Kansas City, Mo.
Please send me your No-Money-Down, No C. O. D. Trial Offer.

ADVERTISEMENT







AND

(Thousands write us letters like this)

"No boiling needed" says Mrs. A. Mueller of St. Louis

"I learned about Rinso from a neighbor. She found me scrubbing one day and said, 'You must enjoy scrubbing clothes, or else you'd let Rinso *soak out* the dirt.' I though she was exaggerating, but I tried Rinso anyway—and my! what a surprise. The dirt and stains seemed to float right off and my wash was the *whitest* ever! And it's great the way this hard-water soap saves the clothes; they don't need to be scrubbed or boiled."

MRS. A. MUELLER,
1925 College Ave., St. Louis, Mo.

Thickest suds you ever saw!

Rich, creamy, *lasting* suds with Rinso—even in hardest water! Dirt loosens and floats right out. Clothes come from tub or washer *whitest* ever—*safely!*

One cupful of this compact, granulated, hard-water soap gives more suds, does more washing, than two cupfuls of lightweight puffed-up soaps. No softener needed. Endorsed by the makers of 36 leading washers. Get the BIG package.

Guaranteed by makers of LUX—Lever Brothers Co., Cambridge, Mass.

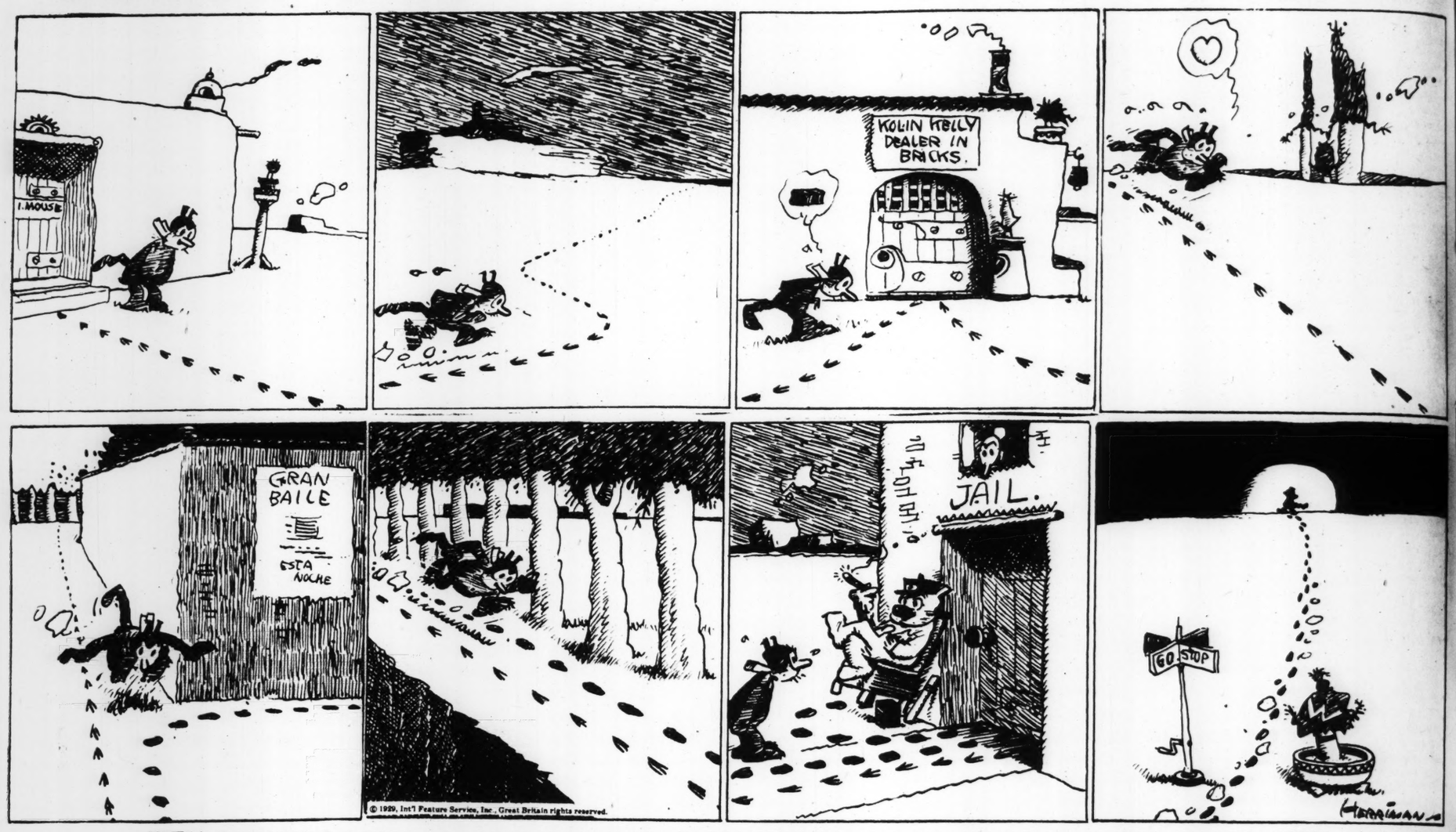
THE GRANULATED HARD-WATER SOAP

Rinso

in tub or washer...clothes come whiter

KRAZY KAT

By Herriman



GROSS EXAGGERATIONS

In the Dumbwaiter.

GRICK MITT FROM NOSSEESUS DE FLORIST.

FOURTH FLOOR—Ohoo, nize baby itt opp all de cheeckens croquatts, so momma'll gonna tell you a Grick mitt from Nosseesus wot he fell witt heemsalf in luff.

Nosseesus was a Grick yoot from mittilogical tendencizz wot de momma was a neempf wot de poppa was a satire witt horns witt hoofs witt a perr pents from a goat-skeen matirrill wot dey hall leeved in a tree und de rallatiffs was by dem sprites witt peexizz witt helfes witt gnomes witt hall odder taimilar sutts from woodlend ferrizz! (Nize baby take anodder spoon cheeckens croquatts.)

So instat Nosseesus should hedmiring de boids odder de trizz odder de flowers odder de byootiful Grick maitens—so instat dot wain critchure wot he was, so he hedmired honly heemself wot he set by a pull wodder on de hedge und he gazed a whole time by heemsalf on de himage in de pull wot hall de rast from de boyiss made heem smot-crecks from a "Whoops Modjie" nature!

POT II

So wan day Nosseesus was seeting ocurding like usual gacing by de himage in de pull whan he fal hall from a sodden witt heemsalf in luff wot he sad to heemsalf he sad so:

"Oh you gudgeous critchure you!"

So he gafe heemsalf a henswer so:

"You rilly teenk so?? Wal I like you too!!!"

So den he sad: "Ha ha—Wal dot soitinly makes it anonymous kirro!!! Ha ha!! Hozz obbot stapping hout some time?"

So he sad: "Cull me opp foist!"

So he hesked: "Whan?"

So he henswered werry coyly: "Ho, sometime."

So he sad: "Tomorrow maybe? You'll be hin?"

So he sad to heemsalf tizzingly: "I dun't know. Geeve a try." Wot he got opp wot he ren away queeck in de woots—

So de naxt monnink he got opp bright witt hoily wot he pooled queeck from a daisy de patals hout wot he sad:

"I luff me—— I luff me not—— I luff me—— Oh! Gooty Gooty!!! I luff me. Oh I hope I cull mysalf opp today!! I tink foist I'll sand me a huttogrephed phuttograph



from minesalf: 'To Nossy witt luff from Nossy.' Ha ha!" So he went by de telaphun wot he culled de own nomber wot it gafe a reeng in de naxt room de extantion wot he henswered in a werry burred woice—"Oh hollo! Whooz spicking plizze"—(Of cuss he rilly deedn't mant it, he was rilly hall agrog from excitement).

So he sad: "Hollo kirro!! Hozz obbot me dropping hover tonight? Mitt me by de Reetz heff pest savan shop."

"Ho K baby, s'lonk!! We'll taking in de car a leedle speen."

So heff pest savan shop he arrifed by de Reetz wot he sad: "Ha ha, look we bote got here at wance!" "Hop in baby. Wherr should we gung? Hozz obbot Coney Highland maybe witt a treep in de Tonnel from Luff. Is not? Sharrop you rotten ting you!! Ho K——we'll jost gung for a speen gradually."

So he went for a speen wot he wukked home wot he deedn't was spicking to heemsalf, witt de rad mocks on de faze yat from fife feengers, so he arrifed by de tree so he sad to heemsalf:

"Somebody hesked you to following me??"

So he gafe a henswer: "Ha ha!! Look in a tree you leeve!! Ha ha, some domp!! Mitt me by de Reetz!! Whoopa! Und he gats yat hixh hat."

So he sad: "Hm, leff you wolgar ting you. Of cuss we got to leeving here bing wot mine fodder is in powlities in de neighborhood. Goot nite!"

"Und I'll wouldn't gonna seeing you agan."

"Wall if I tutt you rilly kerred!!"

"Of cuss I kerr—— Dunt we are chiltehoot switthots?"

"Do you teenk you could supputing me in de menner to wheech I hev been accostumed?"

"Wal one could leeve chipper ez two—ha ha! Dot's a hot one." "Bot you'll hev to see mine fodder"——

"I sinn heem alrady kirro, bot I steel luff you! ha ha!! Irrigodless, I hesk heem!"

POT TREE

So he went by de fodder wot he sad to heem so:

"Hollo pop—I'm in luff witt you son. He's by me de crim in de cuffy witt de spleet-pizz in de zoop! Witt de chizz in de spagatty, witt de keeck in de Scotch, witt de kriss in de pents. Hozz obbot it, hold topper!"

So de fodder gafe heem a rispounce so:

"Und by me he's de pain in de nack witt de creck in de plate witt de buld spot in de herr witt de shine in de sitt from de trozzers witt de comder in de heye, witt de tummaine in de hoyster! Goot by plizze und take heem away in de bast from helt!"

So Nosseesus was seeting by de pull wot he was poundering hall sutts from luff deetizz he should seenging to de himage so it aruzz in bitwinn de rast from de Grick Gotts hall sutts gowseep from dees kind gungs on wot dey hed it a messmitting wot was hissued a hedict he should ewolwe into a flower.

So Nosseesus bicame a flower by de site from de pull und for hever hefter he made whoopee on de Main Stam.

(Hm! Sotch a dollink baby ate opp all de cheeckens croquatts.)

MILT GROSS.

(Copyright for the Post-Dispatch.)

THE ANTIQUE CRAZE

It Reaches Its Zenith in the Kalbapfelshovenstick.



Ellis Parker Butler.

NOBODY knows where this antique craze is going to end. I can remember—or I think I can—when a woman who paid $60 for six old Chippendale chairs when she could have got six brand-new varnished oak chairs for $48 was considered an eccentric lady. We did not go as far as to say she was crazy enough to be locked up, but it was generally agreed that she was queer. Today an eminent banker measuring 64 inches around the abdomen will pay $12,000 for those same old second-hand chairs and his picture will be published in the collectors' magazines.

It has got so nowadays that any man who has enough meat on his bones to cast a shadow has to walk around a chair in his friend's house eight times before he is sure he dare sit down on it. And then he dare only sit timidly on the front edge, like a poor relation about to ask for the loan of $10 till next Tuesday.

I am a member of a small club in Flushing and we meet every three weeks at the home of one or another member, and when 13 or 14 of us arrive for a meeting the first few minutes sound like a pine woodshed collapsing into a nest of laths. Then the maid comes in with a rake and scrapes out the legs and arms and backs of the antique chairs, and we all sit on the sofas or the floor and the meeting gets down to business.

Half the women who are trying to reduce are doing it because they won't be invited anywhere unless they are so skinny they can sit on antique chairs that are pasted together with library paste.

You go to a friend's house and he says: "Here is one of my treasures—this is a genuine Billupp chair, circa 1720; don't sit on it. And here's my Piffelton sideboard; I picked it up at the Wiffis sale for only $4567; don't pull out that drawer or the whole front of the thing will fall over and bust this genuine South Hoboken kraut jug."

THESE fellows fill their homes so full of old horse-liniment bottles and gin flasks and kerosene lamps that used to be good enough for the hired girl's room if she was half-witted, that a full-sized man has to draw in his stomach and walk pigeon-toed unless he wants to do $6000 worth of damage.

They ask you to stand in awe before a lithograph of some horses that look like brown camels racing with sleighs in absorbent cotton snow, with the landscape plotted in in colors as soft and pretty as a slide-trombone solo. These are pictures the antique lovers go crazy over, but when they were first produced no kind-hearted man would hang them in the stable for fear of giving even a self-educated cow a pain.

"A genuine Currier and Ives!" they murmur with awe. "Slightly stained, but otherwise in good condition."

The next thing I expect to see framed is a genuine porous plaster, circa 1870.

"A genuine Miffle and Pitz," the proud owner will tell me. "A little out of repair because some dear old grandpa wore it over his kidneys six or eight weeks, but otherwise a fine specimen, don't you think?"

Since he asks me, I will admit that the artists who colored the business side of a porous plaster knew more about art and got a better result than all the lithographers of the whole laundry-blue and Paris-green period.

As long as this antique thing was satisfied to splurge in decrepit chairs and weary sideboards, a man could bear to visit a collector friend once in a while. A man could pretend to admire some of that sort of junk without feeling he was more of a liar than an ordinary blue-sky salesman, but since the craze has slopped over into "Early American" stuff, I feel sort of hopeless. Anything that looks old or smells old is now "rare" and precious, and you are expected to gawp at it until your eyes stick out.



A man must walk carefully not to do any damage.

"And look at this, please," your friend says, with mighty poorly controlled excitement. "Here's something you don't see everywhere. I got this at the Gimmick sale; had to bid it up to $765, but it is worth it. I'd have gone to $1000. Just look at its patina, will you? Feel its texture. Pretty fine, what?"

"Yes, but what is it? It looks like a length of broom handle to me—like a piece of sawed-off broom handle, with a string tied through one end."

"It's a kalbapfelshovenstick. Early Dutch, probably Battenkill rather than Kinderhook, because the lower end was finished with a saw rather than an ax. Being chopped off with an ax was a peculiarity of the Kinderhook kalbapfelshovenstick. This one being sawed off with a wood saw makes it almost positively Battenkill."

"Yes, but what is it?"

"And then look at the string loop. Ed Binch, the expert, says that is positively a piece of wurstenstringen, the genuine article, the sort of wurststringen that was used in the Battenkill neighborhood to tie the ends of liverwursts about 1660. Oh, this is an authentic piece, all right! And I'm a mighty lucky boy—there are mighty few Kalbapfelshovensticks in any collections. The Metropolitan Museum hasn't one."

"Yes, but what is it?"

"That's where this one will go, probably; I'll leave it in my will to the Metropolitan Museum. Did you notice the delicate patina and"——

"Yes, but what is it?"

"And the way the knot is tied in the string? Did you notice these marks on it—as if a dog had been chewing it? I am willing to wager any amount that this is the only kalbapfelpushenstick"——

"You said kalbapfelshovenstick before; now you say kalbapfelpushenstick. Why don't you make up your mind and stick to it?"

"IT'S all the same. On the west side of the Hudson they used the word shoven and on the east side they used the word pushen. But, as I was saying, I'll wager this is the only kalbapfelshovenstick in America that shows marks of a dog's teeth. That adds to the interest, doesn't it? You can imagine the vrow holding the calf around the neck, and maybe little Antjie and little Diedrich sitting on its rump as it lies on the grass, and meijnheer himself coming with the kalbapfelshovenstick in his hand, and the family hund capering and barking and suddenly grasping the kalb"——

"For cat's sake, don't say that goshawful word again! I've asked you 47 times what this blessed broom handle contraption is. Can't you answer a simple question?"

"Why, it's an Early Dutch Battenkill-style kalbapfel"——

"Be careful! I've only got so much patience and I'm getting mighty badly exasperated, man! Can't you tell me what this broomstick was used for in those dear, dead days before bathtubs, or don't you know?"

"But I've been telling you all the time," he says resentfully. "It is a kalb-apfel-shoven-stick. A 'calf-apple-shoving-stick,' if you don't know anything at all about Early Dutch American nomenclature. When a calf swallowed an apple and the apple stuck in its windpipe they used this stick to push the apple on down into the calf. And this is one of the very rare Battenkill wood-sawed. Wait, did I call your attention to the patina? Don't go—did I show you the bloom on the wurststringen? Here"——

That's what a man has to stand if his friends collect antiques.

ELLIS PARKER BUTLER.

(Copyright for the Post Dispatch.)

By Herriman





Hollo pop—I'm in luff witt you son. He's by me de crim in de cuffy witt de spleet-pizz in de zoop' Witt de chizz in de spagatty, witt de keeck in de Scotch, witt de kriss in de pents. Hozz obbot it, hold topper?" de fodder gafe heem a rispounce so.

And by me he's de pain in de nack witt de creck in de plate witt de build spot in de herr witt de shine in de slit from de trozzers witt de ceender in de heye, witt de tummaine in de hoyster! Goot by plizze und take heem away in de bast from helt!"

Nosseesus was seeting by de pull wot he was poundering hall sutts from luff deetizz he should seenging to de himage so it aruzz in bitwinn de rast from de Grick Gotts hall sutts gowseep from dees kind gungs on wot dey hed it a messmitting wot was hissued a hedict he should swolwe into a flower.

Nosseesus bicame a flower by de site from de pull und for bever hefter he made whoopee on de Main Stam.

Im! Sotch a dollink baby ate opp de cheeckens croquatts.)

MILT GROSS.

Copyright for the Post-Dispatch

...und the neck, and maybe little Ant- ... and little Diedrich sitting on its ...ap as it lies on the grass, and ...ineer himself coming with the ...hapfelshovenstick in his hand, ...the family hund capering and ...king and suddenly grasping the ...

"For cat's sake, don't say that gosh-...ful word again! I've asked you 47 ...es what this blessed broom handle ...traption is. Can't you answer a ...ple question?"

"Why, it's an Early Dutch Batten- ...-style kalbapfel ——

"Be careful! I've only got so much ...ience and I'm getting mighty bad- ...exasperated, man! Can't you tell ...what this broomstick was used for ...those dear, dead days before bath- ...s, or don't you know?"

"But I've been telling you all the ...e," he says resentfully. "It is a ...b-apfel-shoven-stick. A calf-apple- ...ning-stick, if you don't know any- ...ng at all about Early Dutch Ameri- ... nomenclature. When a calf swal- ...ed an apple and the apple stuck in ... windpipe they used this stick to ...h the apple on down into the calf. ...d this is one of the very rare Bat- ...kill wood-sawed—Wait, did I call ...r attention to the patina? Don't ...—did I show you the bloom on the ...rsistringen? Here"——

That's what a man has to stand if ...friends collect antiques.

ELLIS PARKER BUTLER.

(Copyright for the Post-Dispatch)

ST. LOUIS POST - DISPATCH
ROTOGRAVURE PICTURE SECTION
FEBRUARY 24, 1929



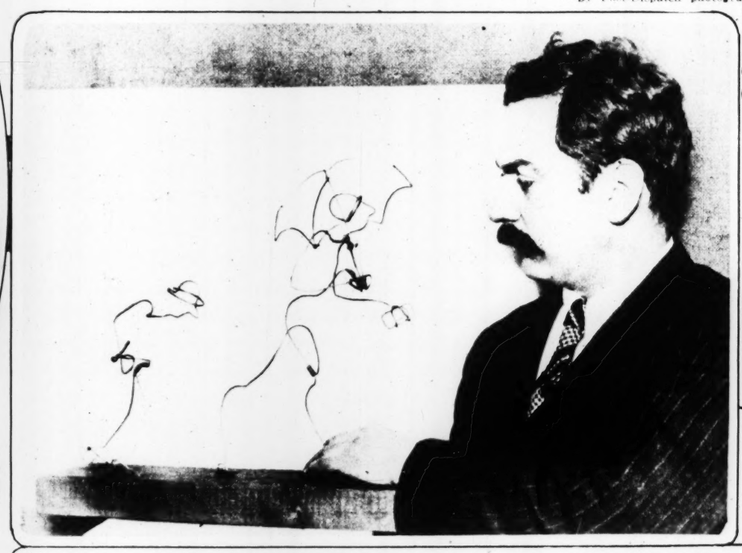
A SECOND FLOOR OF ICE—The Kaskaskia River was out its banks at New Athens, Ill., when the freeze came, and when the water receded from the low ground it left an expanse of ice, eight feet above the ground, supported by the saplings.
—By Post-Dispatch photographer.



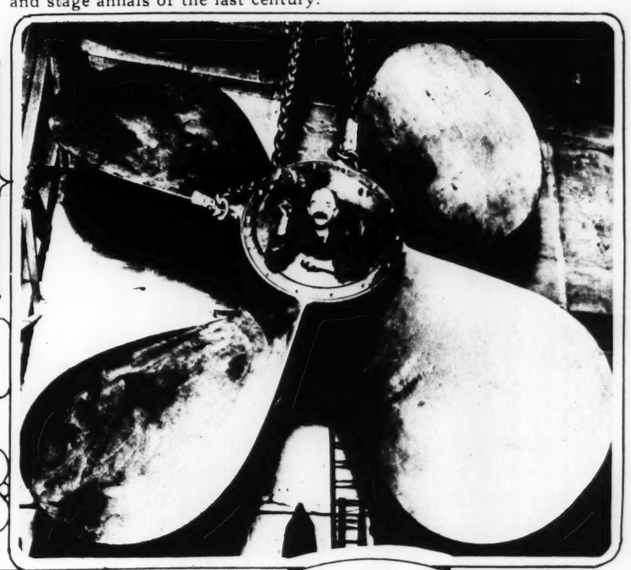
"THE JERSEY LILY" AT HEIGHT OF HER CAREER—A portrait of the famous Lily Langtry, as Cleopatra, taken about 1891. Her recent death, at the age of 76, recalled a personality famous in the social and stage annals of the last century.



THE FUTURE MRS. LINDY—Recent portrait of Miss Ann Spencer Morrow, daughter of Ambassador and Mrs. Morrow, who have announced in Mexico City the engagement of their daughter to Col. Lindbergh.



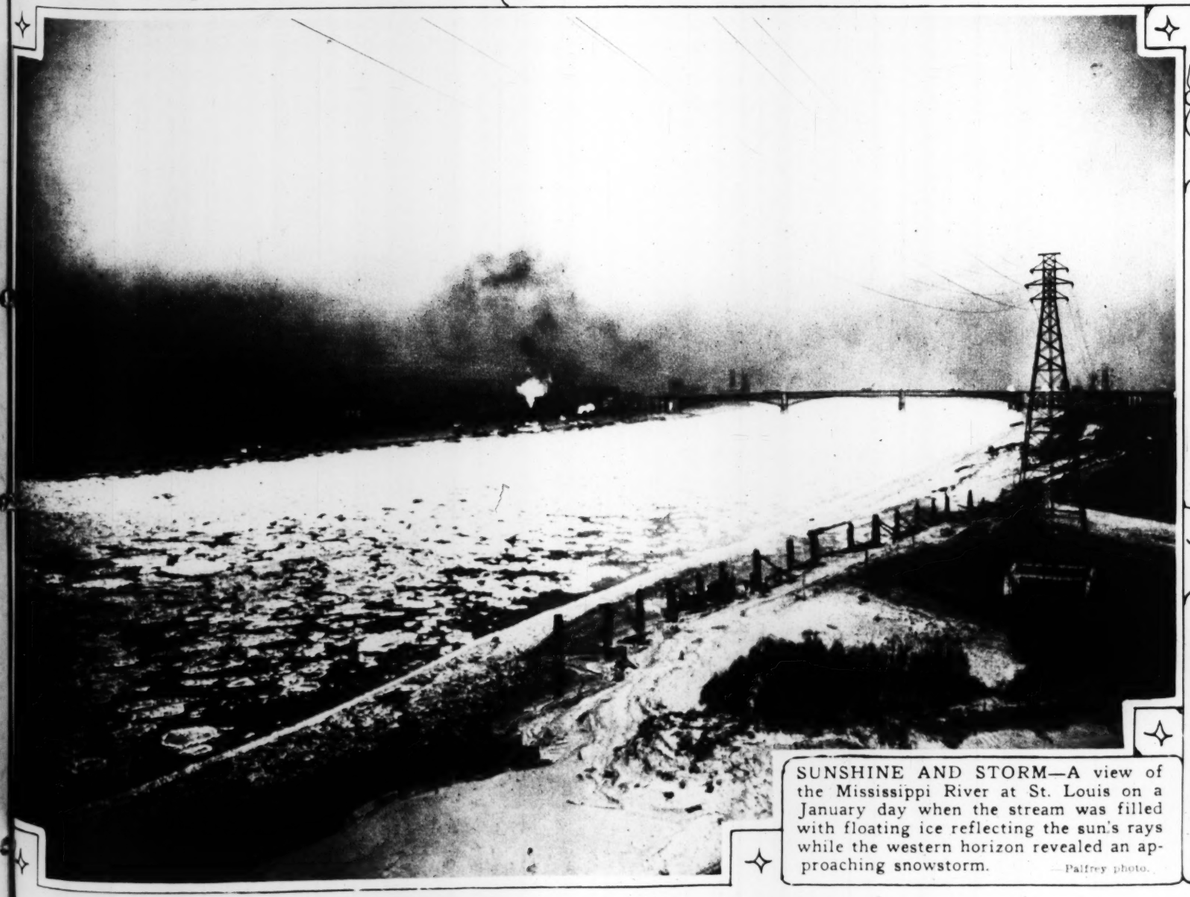
CARICATURES IN BENDED WIRE—Alexander Calder and two of his "wire sculptures" recently exhibited in Paris. These are made by bending metal strands without breaking or splicing the wire.
—International photo.



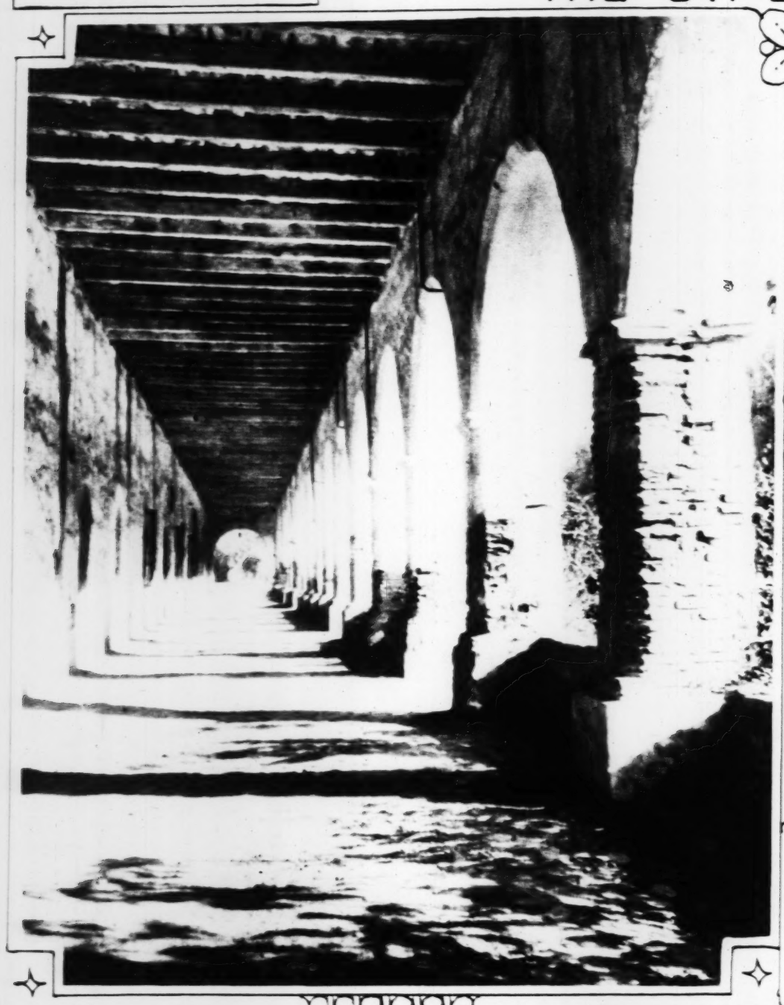
HUGE SHIP PROPELLER—Four of these, each weighing 17 tons and made of a special bronze alloy, will provide the driving force of the new steamship Europa, being built in Germany.
—Herbert photo.



MEET MISS RUMANIA—Maria Janescu selected by the judges of Bucharest to represent her nation at the next beauty show to be held in Galveston.
—International photo.



SUNSHINE AND STORM—A view of the Mississippi River at St. Louis on a January day when the stream was filled with floating ice reflecting the sun's rays while the western horizon revealed an approaching snowstorm.
—Palfrey photo.



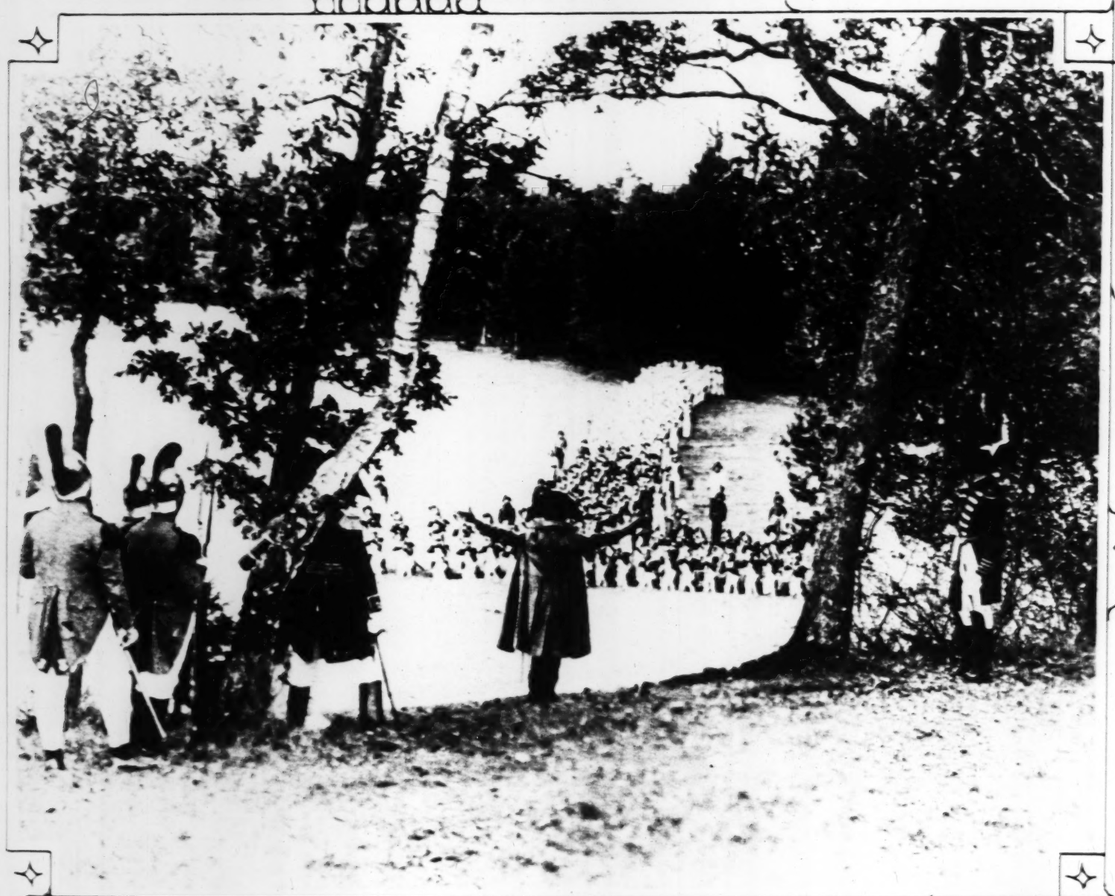
A SHOW PLACE OF CALIFORNIA—The beautiful archways of the San Fernando Mission, which was built by Indians under the direction of Franciscan Fathers in 1797. It is a favorite spot for winter tourist visitors now. —Associated Press.



COSTUMES FOR WOMEN FLYERS—Here are some of the correct things for passengers and pilots displayed at the New York Aviation Show. —P. & A.



SOME OF THE HOOKS OF HOLLAND, NO DOUBT—Dutch boys and girls getting the most out of winter at Volendam. —International.



NAPOLEON LIVES AGAIN—The Emperor of the French addresses his Royal Guard in a tremendous German motion picture, "Waterloo," which has proved a sensation in Europe. —P. & A.



THE PIONEER WOMAN—A statue by Bryant Baker, New York sculptor, which will be erected by the City of Topeka, Kansas. —Associated Press.



ESKIMO TEA ROOM—A novel refreshment stand in Rainier National Park. —Underwood & Underwood.



MARY SHOWS HER MEDALS—Mary Seaton, a little English horsewoman, with a few of the 200 prizes which she has won at horse shows and race meets. —Wide World.



EDISON'S DISTIN GUESTS—President and Harvey S. Fires inventor on his eig Florida estate.



TO THE MEMORY HEROES AT GETTY being completed in the at San Antonio, Tex charge of heroic Nort James Johnston Pettig the site of the charge.

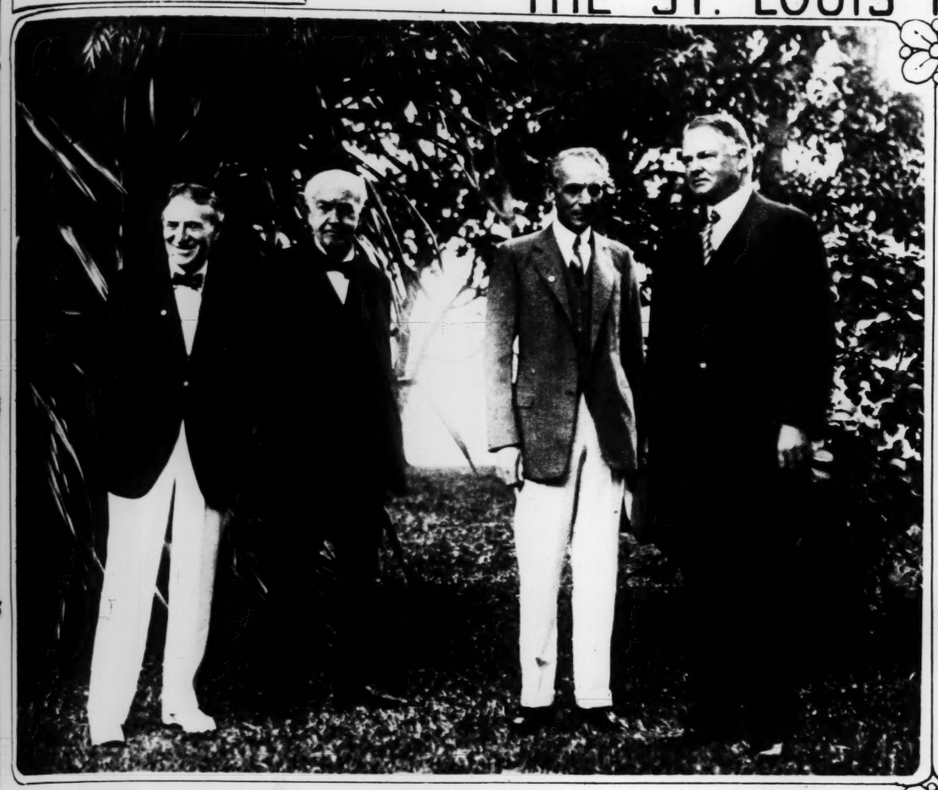


A PACHYDERM PRA annual carnival on the R

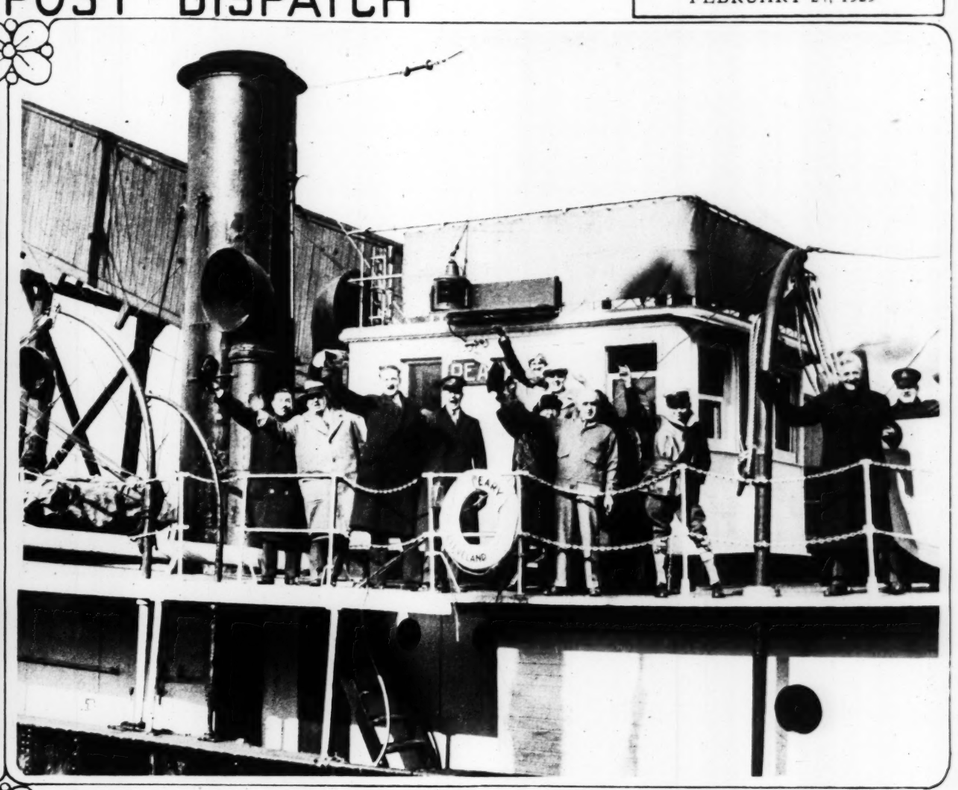




A statue by Bryant Baker, ... be erected by the City of ...
—Associated Press.



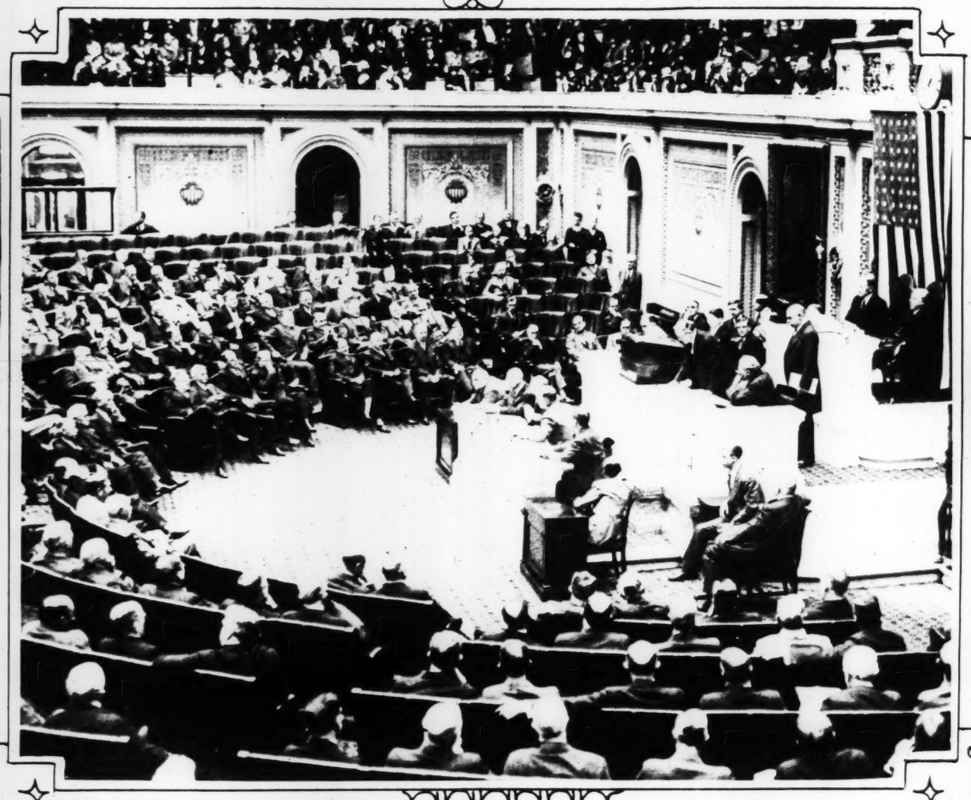
EDISON'S DISTINGUISHED BIRTHDAY GUESTS—President-elect Hoover, Henry Ford and Harvey S. Firestone photographed with the inventor on his eighty-second birthday at his Florida estate.
—Associated Press photo.



OFF TO START A FISHERMEN'S PARADISE—M. F. Bramley of Cleveland sails on his ship, the Peary, used in many polar expeditions, to build breakwaters around a sunken island he discovered in the Pacific and thereby convert it into a playground for disciples of Izaak Walton.
—P. & A. photo.



TO THE MEMORY OF CONFEDERATE HEROES AT GETTYSBURG—This group, now being completed in the studio of Gutzon Borglum, at San Antonio, Tex., will commemorate the charge of heroic North Carolinans under Gen. James Johnston Pettigrew. It will be placed on the site of the charge.
—Wide World photo.



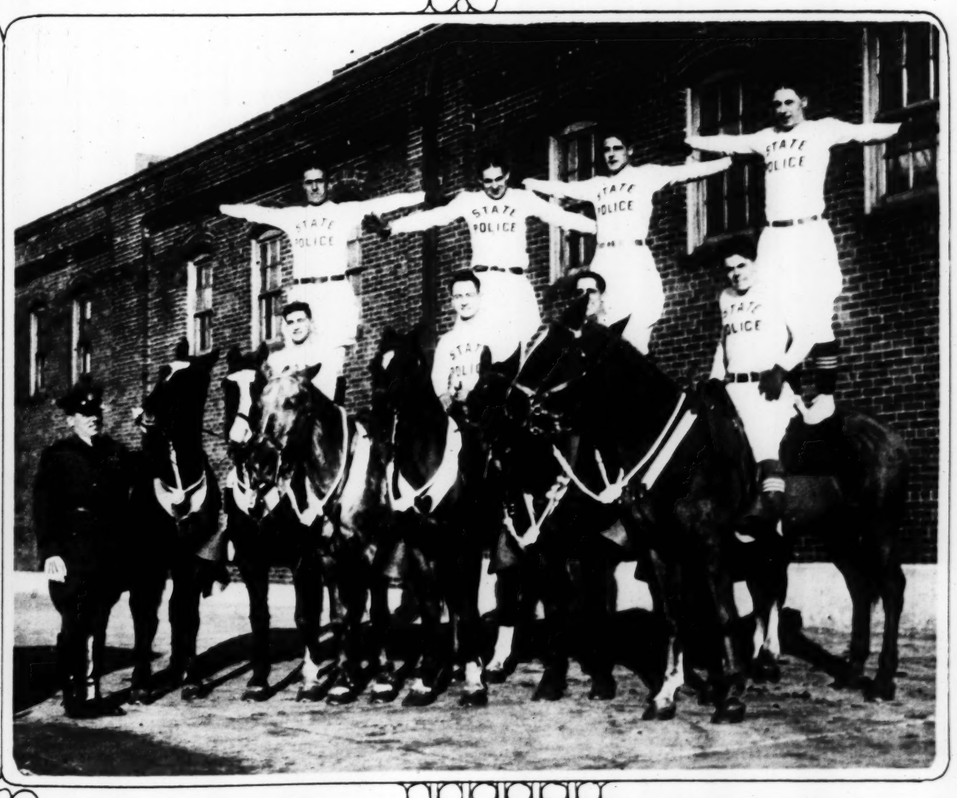
HOOVER IS ELECTED!—The contest last November is formally decided when the Senate and House of Representatives at Washington meet in joint session to count the electoral vote.
—Wide World photo.



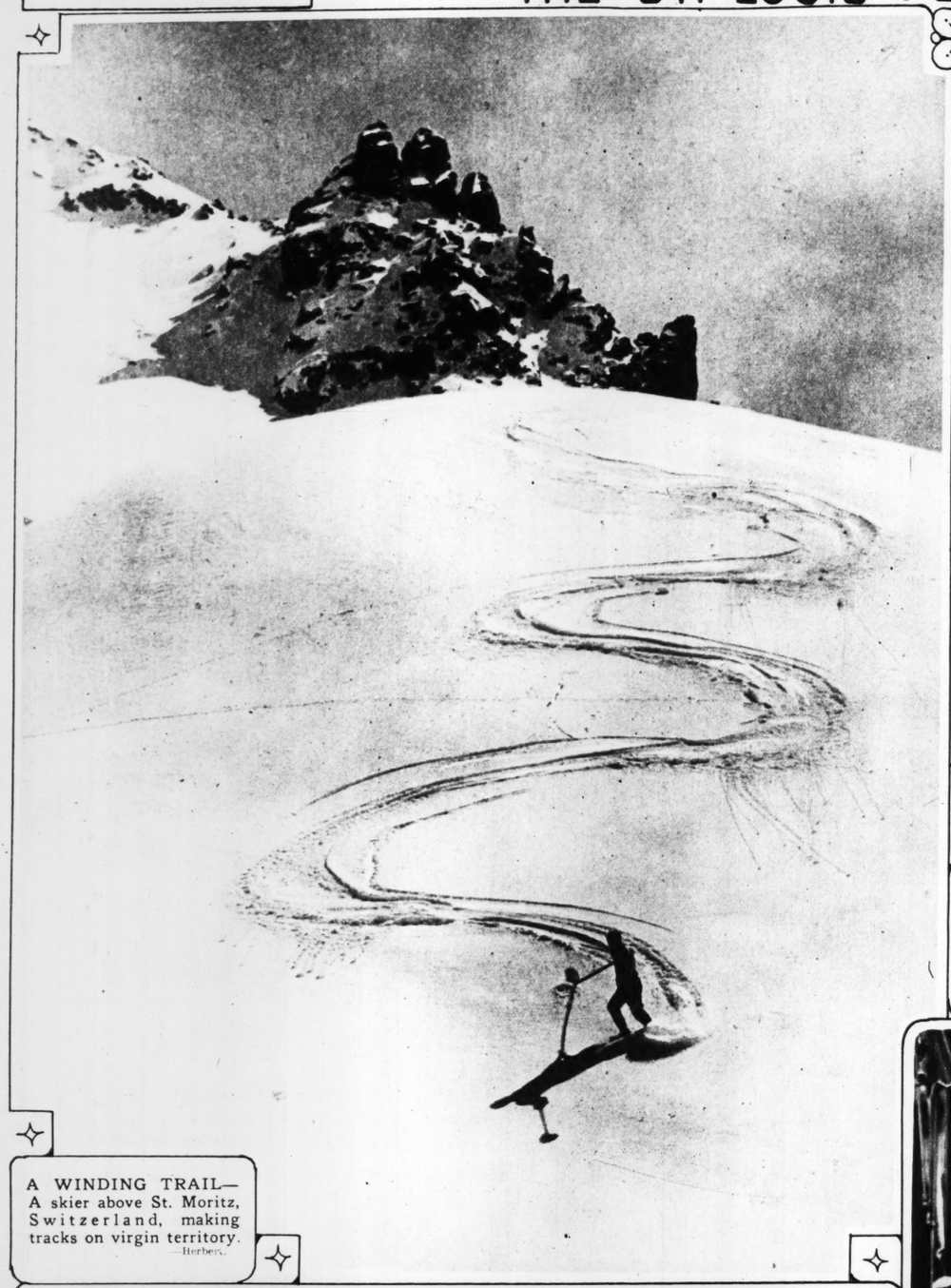
FASCIST CHILDREN PAY TRIBUTE—They are shown saluting the monument recently erected in the heart of the Abruzzi to the memory of Italian Alpinists killed in the war.
—Associated Press photo.



A PACHYDERM PRANCES AT NICE—One of the floats in the procession which is a part of the annual carnival on the Riviera.
—Associated Press photo.



POLICEMEN AT PLAY—But this stunt is actually a part of the graduating exercises by which rookies become full-fledged members of Massachusetts' State constabulary.
—Associated Press photo.



A WINDING TRAIL—A skier above St. Moritz, Switzerland, making tracks on virgin territory.
—Herbers.



WHERE REPARATIONS EXPERTS MEET—The Salle d'Or of the Bank of France in Paris. It once was the foyer of a theater.
—P. & A.



JUST AN ORDINARY GROUP PHOTOGRAPH—But the boy on the right, in front, was James J Davis, who became Secretary of Labor.
—Associated Press.



MOUNTAIN LION KILLERS—The Goswick brothers, Giles kneeling and John on the right, and Frank Lucas, professional destroyers of the animals that prey on cattle and deer in the Southweast. The Goswicks bagged 50 cats last year. The California bounty on a lioness is $105.
—Associated Press.



THE YOUNG TRAVELERS—Anna and Stefano Antolin on their way from Jugo Slavia to Cleveland to join their father. They made the trip alone.
—International.

OLD MISSION RESTORED—The historic structure at San Fernando, Cal., which was built in 1797, as it appears today.
—Associated Press.



TOWING IN A DISABLED SHIP—View from the U. S. Coast Guard cutter Tampa, showing the British freighter Silver Maple, whose S. O. S. the cutter answered and found her helpless in mid-Atlantic.
—P. & A.





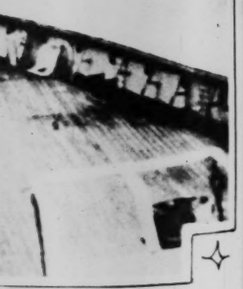
A LONG SLIDE—For a
Rainier, in Washington, th
speed on sleds or toboggan





LERS—Anna and Stefano
om Jugo Slavia to Cleve-
er. They made the trip
—International.

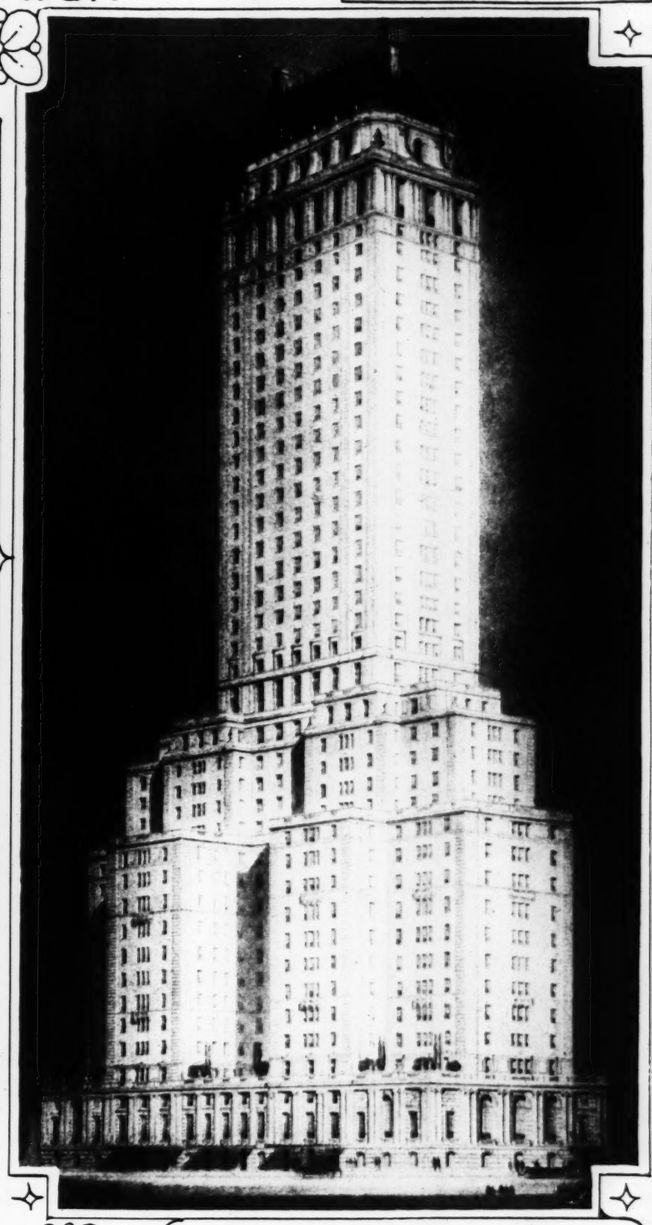




d cutter Tampa, showing
d and found her helpless
—P. & A.

THE ST. LOUIS POST-DISPATCH







OLD AND NEW ON FIFTH AVENUE CORNER—Above is a view of the 40-story hotel which will be built at Sixty-first street and Fifth avenue, New York, to replace the famous Elbridge T. Gerry mansion, shown on the right.
—Associated Press photos.



A LONG SLIDE—For a quarter of a mile down the side of Mount Rainier, in Washington, there is a snowy path on which youngsters can speed on sleds or toboggans. —Associated Press photo.

"DECK HANDS" AS SEEN BY A FUTURISTIC ARTIST—A canvas by P. Mamgravite, which is being exhibited by the Dudensing Galleries.
—Associated Press photo.



AFTER ALTITUDE RECORD—Marvel Crossan, 25 years old, of San Diego, Cal., who wants to soar to a higher altitude than any other woman.
—Associated Press photo.



NEW GAME BIRD FOR AMERICANS—One of the 300 pair of Hungarian partridges which have been brought from Czecho-Slovakia by the California game commissioner in the hope of providing a new sport for hunters. —Associated Press photo.



AT THE ANIMAL FAIR—Present were a pony, a cow, a goat, a parrot, a pelican, a goose, a turkey, a pig, a donkey and three dogs, and the hostess was Lillian Compart, who was celebrating her eleventh birthday. Of course this happened in the environs of Hollywood.
—Associated Press.



AUSTRIA'S ENTRY IN THE BEAUTY HANDICAP—Miss Elsie Goldarbeiter of Vienna, who will come to Galveston, Tex., for the international contest there.
—Associated Press.



A Girl Just Like You

One day last spring a girl like you read our ad. She mailed the coupon, was interested in our reply . . . and now she has a good position as a successful Marinello operator. Next year she will open a beauty shop—her own little business! What she did, you can do. Fill in the coupon and mail it today.

Day and Evening Classes.

Please send me your catalog.
Name
Address

Marinello System of Beauty Culture

DEmar 0500 — 4479 Washington Boul., St. Louis



A FIGHTING SHEIK—Abu Tayi, photographed by a member of the Field Museum expedition to North Arabia. He is credited with having killed 75 men in battle by his own hand and with having been married 28 times.
—Associated Press.

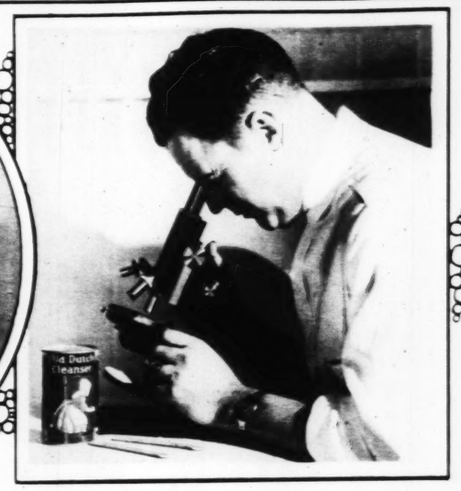


ICICLES IN ROME—One of the famous fountains is shown as it appeared during the recent cold snap, said to be the most severe which has visited the city by the Tiber since 1895.
—Associated Press.

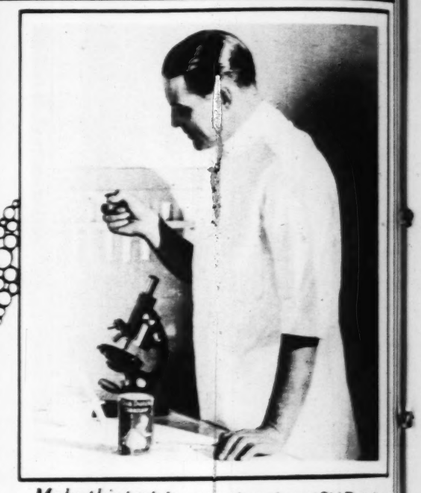
ADVERTISEMENT



Scientific examination proves that surfaces cleaned with Old Dutch are wholesomely hygienically clean. Old Dutch takes up all visible dirt and by a process similar to "adsorption" removes dangerous invisible impurities which are often a menace to health.



To the eye Old Dutch looks like a fine powder but the microscope shows that it really consists of flat, flaky particles. These tiny particles remove all uncleanliness without scratching.



Make this test. It proves the safety of Old Dutch. Put a little between two pieces of glass, rub them together. You won't feel or hear the scratching of hard, gritty particles. It doesn't scratch.



Old Dutch is a natural cleanser. Everywhere you use it, things are made bright, clean and hygienic. It is the safest, surest way to safeguard your home with *Healthful Cleanliness*.



Cleaning the tub and wash bowl with Old Dutch each time they are used assures *Healthful Cleanliness* because it removes the health-endangering dirt and invisible impurities.

Old Dutch safeguards your family with *Healthful Cleanliness* and protects porcelain and enamel

It is a recognized fact that perfect cleanliness is essential to the preservation of health. For that very reason the tub and the washbowl should be cleaned with Old Dutch Cleanser after each using. This is an important protection that should never be neglected because Old Dutch removes all impurities and safeguards health against their ever-menacing influence.

The high standard of cleanliness which Old Dutch has definitely established meets the most exacting requirements of *hygiene*, *good health* and *good housekeeping*.

Old Dutch Cleanser is safe because it cleans without injury to the surface. Contains no harsh, scratchy grit, acid or caustic—doesn't harm the hands.

Old Dutch is efficient because it cleans thoroughly, quickly, easily and economically. Its flaky, flat-shaped particles possess natural detergent qualities and wipe away the dirt with a smooth, clean sweep.

Old Dutch assures Healthful Cleanliness because it takes away the invisible impurities, as well as the visible dirt, water rings, stains and discolorations.

The distinctive quality and character of Old Dutch make it perfect for snow-white and gaily colored porcelain and enamel; tile, painted walls, woodwork and nickel. Old Dutch protects their beauty and keeps them shining with *Healthful Cleanliness*. Old Dutch is economical—a little goes a long way.



Chases Dirt
Protects the Home

© 1929, The C. P. Co.



Parke
in y
moder
Captivat

Look now on the pen world—Parke LUXE—sea-pear black Permanite. N a jewel. As *moder* the mode. "Guara all defects.

This is the same tivated Paris on s great capitals of the

Now the better city have it. Step in large luxurious po sureless Touch—C improvement in pen's silvery, lumin barrel in your hand barrel 28% lighter t rubber, and also breakable.

F.W.WO



E BEAUTY HANDICAP
Vienna, who will come to
ational contest there.
—Associated Press.

rl Just Like You

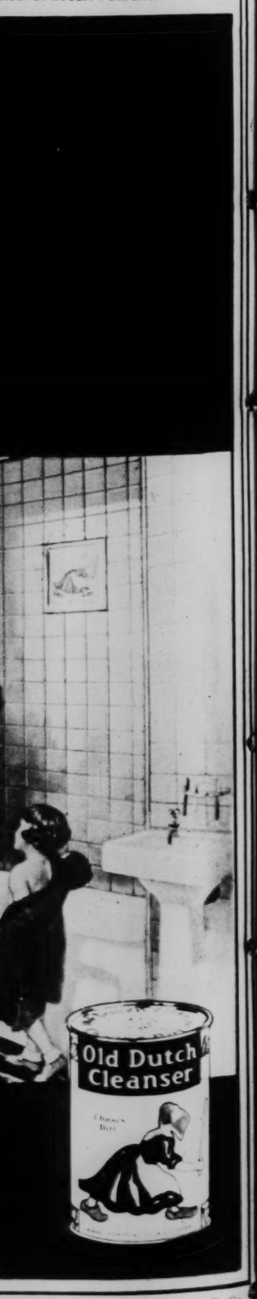
spiring a girl like you read our ad
e coupon, was interested in our re-
now she has a good position as a
inello operator. Next year she will
shop—her own little business!
you can do. Fill in the coupon
day.

and Evening Classes.

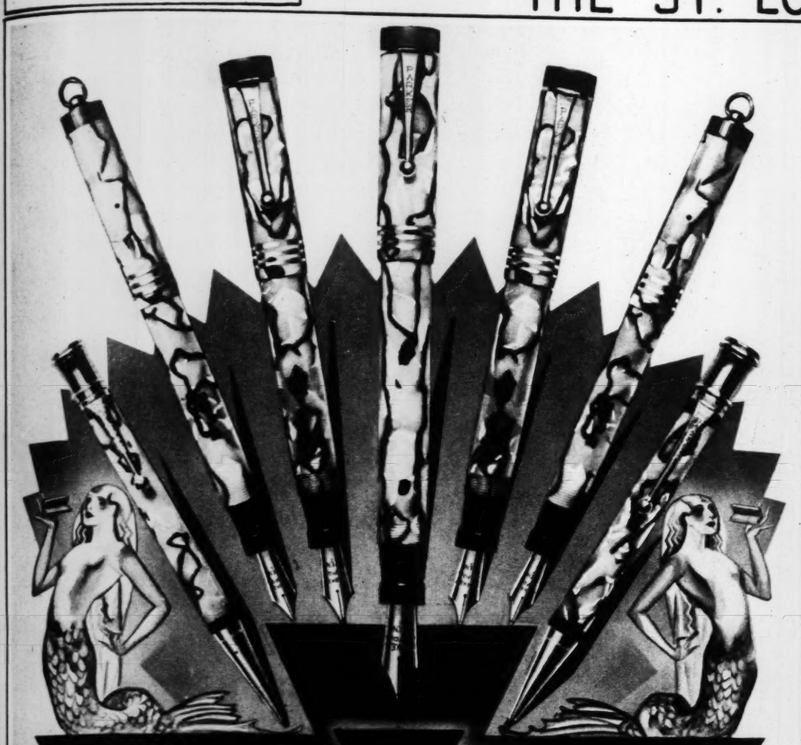
MARINELLO
System of
Beauty Culture
4479 Washington Boul
St. Louis



proves the safety of Old Dutch
two pieces of glass, rub them
't feel or hear the scratching
cles. It doesn't scratch.



© 1929 The C. P. Co.



Parker *Duofold* DeLuxe

in your city...as in Paris

moderne Black and Pearl

Captivates the world on sight, $7.50, $8.50 *and* $10

Look now on the sovereign of the whole pen world—Parker's new Duofold DE LUXE—sea-pearl combined with jet black Permanite. Not only a fine pen, but a jewel. As *moderne* as the moment and the mode. *Guaranteed forever against all defects.

This is the same imperial pen that captivated Paris on sight. So with all the great capitals of the world.

Now the better pen counters in your city have it. Step in and see how its extra large luxurious point writes with Pressureless Touch—Geo. S. Parker's 47th improvement in 37 years. Poise this pen's silvery, luminous barrel in your hand—a barrel 28% lighter than rubber, and also non-breakable.

In Ink Capacity, Parker Duofold, size for size, exceeds by accurate test five other standard pens. It exceeds the average by 24%.

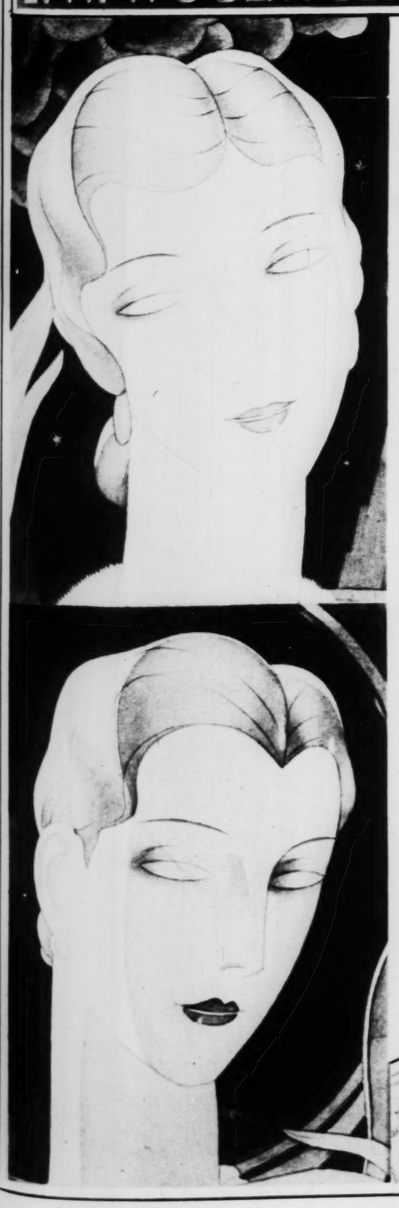
The only thing to match it in beauty and writing luxury is the Duofold Pencil De Luxe. People who can afford the best will naturally want to own the genuine. So look for the imprint—"Geo. S. Parker—DUOFOLD."

Prices—Pens: Senior, $10; Junior, $8.50; Juniorette or Lady, $7.50. Pencils: $5, $4, and $3.50, according to size. Metal case included with single Pen, or Pen and Pencil Duette.

To prove Parker Duofold is a pen of lifelong perfection, we offer to make good any defect, provided complete pen is sent by the owner direct to the factory with 10c for return postage and insurance.

THE PARKER PEN COMPANY
JANESVILLE, WISCONSIN
SALES AND SERVICE STATION
202 SOUTH STATE STREET
CHICAGO, ILLINOIS

F.W. WOOLWORTH CO 5 AND 10¢ STORE



Make YOUR HAIR *just as lovely*

IF THESE beautiful coiffures make you think of hours of patient training to achieve them...you don't know *all* you should about Lorraine Hair Nets!

So cleverly shaped...so modish and snugly fitting...Lorraine Hair Nets are the secret of many an exquisite coiffure! Wear them for the beauty they lend to the hair, and *the added life they give your waves!*

Lorraine Water Wave Net with chin elastic. Woven of fine silk in pastel and hair shades. 10¢



Lorraine Sports Net. With or without chin ribbon. Woven of soft, heavy silk in pastel shades. 10¢

Lorraine HAIR NETS

All colors, including GREY *and* WHITE

For sale exclusively at F. W. WOOLWORTH CO Stores

Lorraine Bobbed Nets. Special size for the bob or growing in bob. 10¢

Lorraine Hair Nets. Double or Single Mesh. 10¢



Lorraine Silk Nets With elastic edge. 5¢



PROMOTER DEMPSEY POINTS WITH PRIDE—The former heavyweight champion looks over the partially constructed arena where he will stage the Sharkey-Stribling fight on Wednesday.
—International Newsreel.



Mercolized Wax Keeps Skin Young

Remove all blemishes and discolorations by regularly using pure Mercolized Wax. Get an ounce, and use as directed. Fine, almost invisible particles of aged skin peel off, gradually, each an pimples, liver spots, tan, freckles and large pores have disappeared. Skin is beautifully clear, soft and velvety, and face looks years younger. Mercolized Wax brings out the hidden beauty. By gradually removes wrinkles and other age lines, use this way: Ounce purchased mercolized and 1 half pint witch hazel. At Drug Stores.

REM for coughs





AFTER THE RECORD-BREAKING FLIGHT—Miss Bobby Trout, 22 years old, just after she had ended an all-night flight, thereby setting up a new women's endurance mark of 17 hours, 5 minutes. —Associated Press.



SON OF A BILLIONAIRE ON VACATION—Edsel Ford at Miami Beach, Fla., where he is spending a brief time. —International

"Dust! I could write my name in it."

"Let's write Ruth a hint . . . the name of a better furniture polish."



Either in paste or liquid form

Johnson's Wax contains no oil as other polishes do, to collect dust or show finger prints. Smooth and dry, dust glides away as off a mirror. The most immaculate and fashionable of polishes, it is also the *one* polish which protects, forming a hard, armour-like film which wards off scars and scratches.

MAIL THIS COUPON FOR A SAMPLE TO TRY ON *ALL* YOUR FURNITURE

S. C. Johnson & Son, Dept. Y21, Racine, Wis.
Send me *The Vogue of Wax* and a sample (regular 25c size) of Johnson's Liquid Wax. I enclose 10c in stamps.

NAME ..... ADDRESS .....

CITY ..... STATE .....



AT HER HOME DOCK—The trans-Atlantic liner Majestic being pushed into her place at Southampton, England.
—P. & A.



The Season's Smartest Material. Unusually Attractive Irresistibly priced at $13.50

High or Low Spanish Heels

BOOT SHOP
Vogue
615 LOCUST ST.
"St. Louis' Smartest Footwear Shop"
Mail Orders Filled — Catalog on Request



MRS. HOOVER'S SISTER—Mrs. J. H. Large, a Californian, who is in Washington to witness the inauguration ceremonies.
—Underwood & Underwood.



A YEAR round revenue, plus the pleasure, can be expected from our chicks

Send for Prices and Free Booklet "S-4"

HUNT'S HATCHERIES AND POULTRY FARMS
Box 583, Fort Smith, Ark.



JOHN HAYS HAMMOND—Noted engineer, who recently won the Lawrence Saunders medal of the American Institute of Mining Engineers. Last year it was won by Herbert Hoover.
—Underwood & Underwood.

ADVERTISEMENT

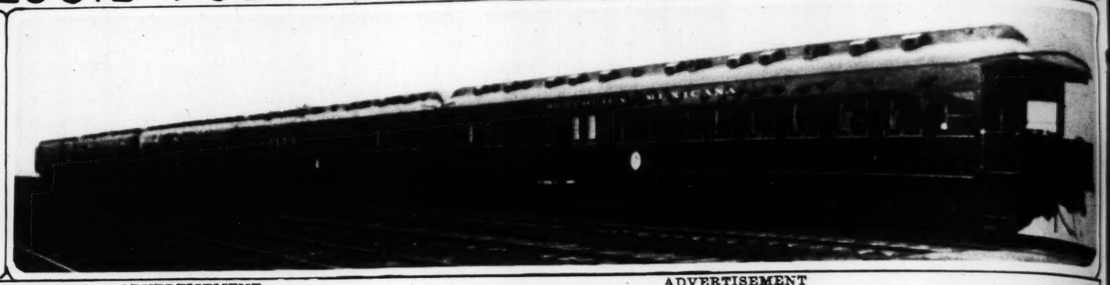


NO WRINKLES AT SIXTY. Few women, as they grow old, escape the wrinkles that come principally because of "dry skin." Italian Balm overcomes dryness and restores the natural moisture to the skin. It is the original skin softener—a combination of the most trustworthy skin-healing ingredients with certain valued, imported essential oils. Approved by Good Housekeeping. For sale at drug and department stores—thirty-five and sixty cent bottles. Free travel size on request to Campana Corp., Twenty-six Lincoln Way, Batavia, Illinois.



PRESIDENT OF OHIO WESLEYAN UNIVERSITY—Dr. Edmund Davison Soper, formerly Vice President of Duke University, is the author of a number of works on religious topics.
—Associated Press.

THE TRAIN WHICH WAS DYNAMITED—These coaches in which President Gil of Mexico escaped death constitute one of the finest trains in the world. The fireman was killed and two coaches and the engine derailed.
—Associated Press.



ADVERTISEMENT

ADVERTISEMENT

He, Only 35; She, But 32

Yet . . . Both Losing the One Thing Every Human Being Wants the Most to Keep



A Discovery That Touches One of the Great Problems of Modern Life — Fading Vitality

IT is the most precious thing in life; yet day by day you feel it slipping away. According to world scientists, the stress of modern life is imposing the penalty of Fading Vitality, even in the early thirties, on virtually thousands today.

Now in answer to the question, "Can Youth Be Preserved?"—science brings an interesting answer from Switzerland, where great success has been achieved in this field. Most cases of fading vitality are now believed to be correctable. And the method used has now been brought to this country.

What Is Done

37 years ago a young Swiss scientist formed the theory that *fading vitality could be resupplied*, if only a food concentrate could be found which could replenish the body with those vital elements it is constantly losing.

After years of research he succeeded in developing a way of combining these vital elements together in a single preparation. A preparation, later called Ovaltine, which acts directly on vitality by *feeding the wasted tissues of the body, and fostering normal activity of every bodily function*.

The first great tests of Ovaltine were made in famous Swiss *Sanitaria*. It was given to convalescents who failed to respond to ordinary treatment—extreme cases of faded vitality and nervous exhaustion. It was also tested in numerous clinics, for treating nervous, underweight, debilitated children.

Success was immediate and results far reaching. So great that world prominence was given this discovery during the World War; being adopted by Base Hospitals and the Red Cross as the restorative ration for nerve-shattered, physically depleted soldiers.

Today the use of Ovaltine has spread to such a degree that it is being prescribed the world over. Not only for convalescents, but for the millions of people suffering from probably the most common complaint of busy modern life—Fading Vitality.

The 4 Signs Of Fading Vitality

According To World Scientists

1 *Fatigue*. Frequent fatigue periods now definitely traced by scientists to *Functional Deficiency*, not always the result of "overwork" as so many people believe.

2 *Sleepless Nights*. A drain that not only weakens, but withholds the Great Rejuvenator, sleep, from rebuilding you. Corrected this way, utterly without drugs.

3 "*Nerves*." Like fatigue—and largely an outgrowth of fatigue—thus charged by many scientists to impaired Functional Activity. Yields quickly to this method.

4 *Listlessness*. Lack of energy—lack of power to achieve and accomplish. Another form of, or result of, fatigue.

These are both the cause of failing vitality, because of the constant drain on the system they entail; and also the result, because they find their most fertile field of growth in the sub-vital body.

How Many Do You Answer To? Check Up On Yourself

How It Acts

This preparation contains in concentrated form virtually EVERY VITAL element necessary to life. It is utterly free of all drugs. Is a food-drink that is taken in milk—at breakfast, one cup; before bed, one cup. That is all. It fortifies in the morning with tremendous energy elements. It induces sleep and *replenishes vital tissues during sleep*.

Results make themselves felt within a very short time. So quickly, in fact, that the use of this method has spread over 54 different nations during the last few years. Now to America, over 20,000 doctors are advising it. It rehabilitates, revitalizes.

Send Coupon

It is obtainable in three sizes at drug and grocery stores under the name of Ovaltine. Obtain it anywhere. Or use coupon for 3 days' supply to try. It is making a great difference in the lives of thousands.

Mail for 3-Day Supply

THE WANDER COMPANY, DEPT. N-248 V
180 No. Michigan Ave., Chicago, Ill.

I enclose 10c to cover cost of packing and mailing. Send me your 3-day test package of Ovaltine.

Name .....
(Print name and address clearly)

Address .....

City ..... State .....
(One package to a person)



HOW COME?—
draped over a 10-



1 You try it first on a single lock of your hair to see what it does. Thus have no fear of results.

2 Then simply comb this wa like liquid through your hair. Clean . . . safe. Takes only or 8 minutes.

3 Arrange hair and watch gradually creep back. ration will be perfect complete.



ut 32



e
Vitality
w It Acts
ins in concentrated form virtu-
ement necessary to life. It is
. Is a food-drink that is taken
t, one cup; before bed, one
rtifies in the morning with tre-
nts. It induces sleep and re-
s during sleep
es felt within a very short time.
at the use of this method has
nt nations during the last few
ica, over 20,000 doctors are
ates, revitalizes.
d Coupon
ree sizes at drug and grocery
e of Ovaltine. Obtain it any-
for 3 days' supply to try. It is
ce in the lives of thousands.
3-Day Supply
NY, DEPT. N-248 V
Chicago, Ill.
cost of packing and mailing. Send
kage of Ovaltine.
e and address clearly)
State
ackage to a person)



HOW COME?—Los Angeles police found this car without license plates draped over a 10-foot wall. —International.

Why this penetrating foam



CLEANS WHERE TOOTHBRUSH CANNOT REACH

In a dramatic way science now proves what millions of people know—that Colgate's cleans teeth better.

A scientist recently made an important experiment with toothpastes.

He measured their power to penetrate the thousands of tiny crevices which are found in normal, healthy teeth and gums.

He found that some dentifrices merely scrub the outer surfaces of the teeth. Others go partly down into the larger crevices.

Then he discovered that Colgate's has a higher penetrating power than any of the leading dentifrices on the market today.

This is the secret of Colgate's remarkable ability to clean—it gets down deep into the hard-to-clean places where the toothbrush cannot reach; where ordinary toothpastes do not go.

Colgate's penetrating power is due to the fact that it contains the world's greatest cleansing agent.

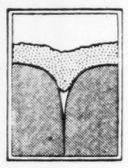
When brushed, this cleansing agent instantly bursts into a sparkling, snow-white foam that surges over teeth and gums. This foam possesses a remarkable property (low "surface-tension") which enables it to go deep down into the tiny tooth crevices where decay may start. There, it dislodges clinging food particles and mucin, sweeping away these impurities in a detergent wave.

In this foam is carried a fine chalk powder—a polishing agent prescribed by dentists—which polishes the enamel safely, brilliantly.

Thus Colgate's cleans and beautifies; purifies and refreshes the entire mouth restoring natural loveliness of teeth and gums.

If you have never used Colgate's, please try it. Mail the coupon below for a generous free tube.

*How Colgate's cleans where toothbrush cannot reach



Greatly magnified picture of tiny tooth crevice. Note how ordinary, sluggish tooth-paste (having high "surface-tension") fails to penetrate down where decay may start.



This diagram shows how Colgate's active foam (having low "surface-tension") penetrates deep down into the crevice, cleansing it completely where the toothbrush cannot reach.



COLGATE, Dept. B 2390, 595 Fifth Avenue, New York, N. Y.
Gentlemen:—Please send a free trial tube of Colgate's Ribbon Dental Cream, with booklet, "How to Keep Teeth and Mouth Healthy."
Name .....
Address .....
City .....



1 You try it first on a single lock of your hair to see what it does. Thus have no fear of results.

2 Then simply comb this water-like liquid through your hair. Clean ... safe. Takes only 7 or 8 minutes.

3 Arrange hair and watch color gradually creep back. Restoration will be perfect and complete.

Gray Hair?

then they are wondering how old you are

Here's safe way to end it—Test Free

AT last a way to end gray hair is found that specialists and doctors vouch is absolutely safe. A way that removes the faded streaks and brings back original shade to the grayest parts; that makes the hair live looking and lustrous, youthful and gleaming; that does not make the hair difficult to wave—that is not noticeable as are crude dyes.

Many Broadway stars will risk no other way—likewise 3,000,000 women.

The simplest way—also safest

Hair fades and turns gray when natural color pigment is lacking. So science by a scientific laboratory method supplies a liquid containing certain necessary elements that take its place—hence gives natural shade. The formula is called Mary T. Goldman's Hair Color Restorer after its woman discoverer.

Simply dampen a comb in this amazing liquid—clear and colorless as water—then run it through the hair. That's all. In 10 minutes you are through.

Touch only certain parts or the entire head. You can almost see the natural color creep back, so quickly does it do its work. Streaks disappear . . . gray vanishes. If auburn, your hair reverts to auburn. If black, black it will be.

No need now for crude, messy dyes judged dangerous to hair. They are noticed by your friends. This way defies detection. Nothing to wash off.

Send coupon for free test. Thus take no chances. Which is the safe thing to do.

Or go to your nearest drug store and get a bottle. A few cents' worth is sufficient to restore your hair completely. If not delighted, your money will be returned.

TEST FREE

Mary T. Goldman, 403-B Goldman Bldg., St. Paul, Minn.

Check color: Black.....dark brown.....medium brown.....auburn (dark red).....light brown.....light auburn.....blonde..... (Print name.)

Name .....

Street .....

City .....

MARY T. GOLDMAN'S
Hair Color Restorer



A GIFT FROM HOOVER—Keith McCanse, President of the Young Men's Republican Association of Missouri, and John Hadley with the fish caught by President-elect Herbert Hoover and sent to Kansas City for the piece de resistance at the annual Lincoln day dinner.
Underwood & Underwood.



ANOTHER FAST ONE—The rocket sled, a snow glider driven by exploding rockets, traveling at a speed of 70 miles an hour on a lake in the Bavarian Alps. —P. & A.



YOUNG JAPAN AT PLAY—Four little maids of Tokio have a try at double sixes, a Japanese form of backgammon. —Associated Press.



CORRECT BEACH ATTIRE—Mrs. Reginald Hiscoe of New York, in the very latest costume seen at Palm Beach this winter. —P. & A.



ALL DRESSED UP—A New Guinea youth about to take part in the ceremony celebrating his coming of age.
—Herbert.

To win the heart or win the mind··
that is a big question that H&K has
answered by doing both. Friends by
the millions it has won with its
magical flavor. Firm and unchang-
ing they remain because its uniform
goodness is kept intact by the airless,
key-opening can. No air can enter.
The cost-us-a-fortune flav
cannot escape. Test H
coffee thrill…then count
to ten cups more



H&K
of course!

That WONDERFUL Coffee

© 1929, HANLEY & KINSELLA COFFEE & SPICE CO., ST. LOUIS

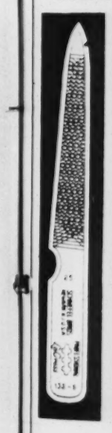




FIRE CAN'T STOP HIM—Horse and rider taking a jump through the flames in a recent rodeo in Los Angeles. —P. & A.



The Page Lay
Blank Before Her



SHE had seen her own finger nails as she lifted the pen. Ugly broken edges, and not at all in keeping with the rest of her appearance. She flushed. How many others had noticed them?

No matter what your station in life, neat trim finger-tips are essential. Keep them well cared for with a La Cross Nail File — just a few minutes each day. At drug and department stores, 10c to 45c.

SCHNEFEL BROTHERS, Inc.
Newark, N. J.

La Cross
NAIL FILES
NIPPERS TWEEZERS
SCISSORS
MANICURE SETS
This 5" triple-cut file No. 133-5, 25c.

Why Fat
Had to Go



Fashion Forbade
A few years ago, Paris forbade fat. A her styles were created for the slende Then there came a tide of disapprov for obesity, both in men and wom Youth and beauty, health and vigor d manded its reduction.

Then science came in. It found that great cause of excess fat lay in a defe tive gland. By thousands of experimen on animals it found that excess fat co be banished by correcting this deficien

That is one great reason why excess f has been disappearing fast. You see th in every circle. Slender figures are th rule. Mothers look like daughters. N by starving, not by over-work, but b scientific measures.

The greatest factors in this fight o fat are embodied in Marmola prescri tion tablets. People have used them fo over 20 years—millions of boxes of them Users have told others the results. Thu year by year, the use has grown until it now enormous.

Try this modern method. No abnorma exercise or diet is required. Correct th cause. Watch the fat go, day by da Watch the new health and new vigo Do it because this is the right way an the tried way to end obesity. Don't delay Many new joys are waiting for you whe you get weight down to normal.

Marmola prescription tablets are sold by all druggists at $1 per box. If your druggist is out, he will get them at once from his jobber.

MARMOLA
Prescription Tablets
The Pleasant Way to Reduce



AT PLAY—Four little
e a try at double sixes, a
ckgammon. —Associated Press.

nind"
K has
nds by
th its
hang-
iform
irless,
enter.

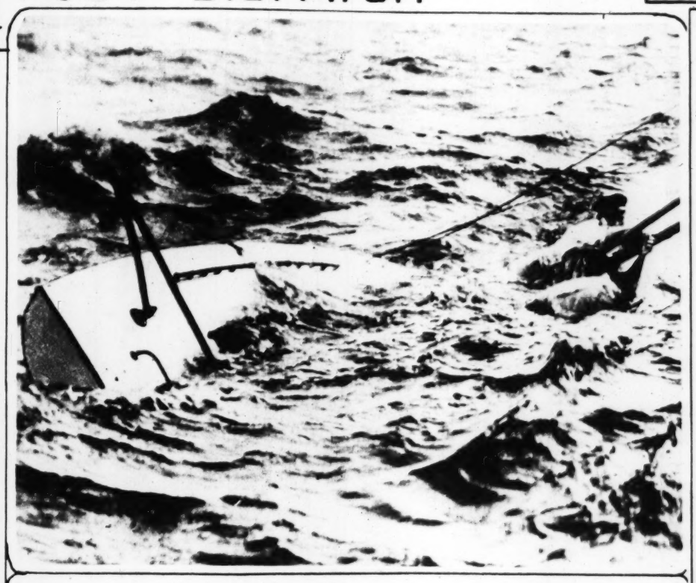


e!

FEE & SPICE CO., ST. LOUIS
offee



FIRE CAN'T STOP HIM —Horse and rider taking a jump through the flames in a recent rodeo in Los Angeles. —P. & A.



DON'T GIVE UP THE SHIP—The skipper of a racing cat-boat off the Cape of Good Hope, who was rescued after his craft had capsized. —Underwood & Underwood.



Good Will Oakland *says*

"Folks, why wait? Good Will Used Cars can be had NOW. There's a large stock and a wide range of prices."

Watch the Classified Section of the St. Louis Papers for some of our exceptionally big bargains in Good Will Reconditioned Guaranteed Used Cars. Pay us a visit and see the most complete stock of used cars in St. Louis.

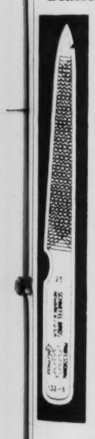


Main Store
3537 S. Kingshighway Blvd.

BRAHM-MITCHELLETTE MOTOR CO.



The Page Lay Blank Before Her



SHE had seen her own finger nails as she lifted the pen. Ugly, broken edges, and not at all in keeping with the rest of her appearance. She flushed. How many others had noticed them?

No matter what your station in life, neat trim finger-tips are essential. Keep them well cared for with a La Cross Nail File — just a few minutes each day. At drug and department stores, 10c to 45c.

SCHNEFEL BROTHERS, Inc. Newark, N. J.

La Cross
NAIL FILES
NIPPERS TWEEZERS
SCISSORS
MANICURE SETS
This 5" triple-cut file
No. 133-5. 25c.

Why Fat Had to Go



Fashion Forbade It

A few years ago, Paris forbade fat. All her styles were created for the slender. Then there came a tide of disapprov for obesity, both in men and wom Youth and beauty, health and vigor c manded its reduction.

Then science came in. It found that a great cause of excess fat lay in a defec tive gland. By thousands of experiments on animals it found that excess fat could be banished by correcting this deficiency.

That is one great reason why excess fat has been disappearing fast. You see that in every circle. Slender figures are the rule. Mothers look like daughters. Not by starving, not by over-work, but by scientific measures.

The greatest factors in this fight on fat are embodied in Marmola prescription tablets. People have used them for over 20 years—millions of boxes of them. Users have told others the results. Thus, year by year, the use has grown until it is now enormous.

Try this modern method. No abnormal exercise or diet is required. Correct the cause. Watch the fat go, day by day. Watch the new health and new vigor. Do it because this is the right way and the tried way to end obesity. Don't delay. Many new joys are waiting for you when you get weight down to normal.

Marmola prescription tablets are sold by all druggists at $1 per box. If your druggist is out, he will get them at once from his jobber.

MARMOLA
Prescription Tablets
The Pleasant Way to Reduce



AN AFTERNOON DRESS —One of the advanced tips for Summer as seen at the recent New York Fashion Show. —P. & A.



A HUMAN MUMMIFIER —Joanny Gaillard of Lyons, France, who claims to be able to mummify and petrify flesh and fish by simply holding them in his hands. He is seen here at work in his "studio." —P. & A.

Mrs. Morgan Belmont, née Margaret F. Andrews, daughter of Mrs. Paul A. Andrews, of Newport, and daughter-in-law of the late August Belmont, international sportsman and banker. With a country home at Westbury, L. I., Mrs. Belmont's charm as a hostess and her personal chic and vivacity have established her as one of the most popular of New York's younger set.



"In Holeproof, I feel I am adding to my ensemble the subtlest, the smartest hosiery that can be had"
MRS. MORGAN BELMONT

America's best dressed women
acclaim the smartness of this beautiful hosiery

"I go to the important openings in Paris and New York . . . . I follow the new trends at Palm Beach, on the Riviera and at Newport until I know . . . . know at a glance . . . . . the smart hat, frock or wrap.

"But to make certain of the correct gradations of color in one's hosiery—that is a different matter . . . . and a vital one.

"I have found the solution by making my selection from the wide choice of shades offered by Holeproof Hosiery. Not only are these stockings exquisitely beautiful, but their colors, created by Lucile of Paris, are always authentic.

"In Holeproof Hosiery I feel I am adding to my ensemble the subtlest, the smartest hosiery that can be had."

Margaret Belmont

Women, whose choice of dress accessories denotes a fine sense of discrimination, instinctively turn to Holeproof for the shades that harmonize best with the mode. Color in hosiery is not a *chance* conception in Holeproof. Keyed by authority to the ensemble, it becomes really style.

HOLEPROOF HOSIERY
NEW YORK CITY AND LONDON, CANADA

Copyright 1929 Holeproof Hosiery Co.





CALUMET CHOCOLATE CAKE

3-4 cup shortening
1 1-4 cups sugar
2 1-2 level teaspoons Calumet Baking Powder
1-8 level teaspoon salt
2 1-2 cups sifted flour
3-4 cup milk
4 eggs

Cream shortening, add sugar, then add well beaten egg yolks. Mix and sift dry ingredients and add alternately with milk to first mixture. One-half teaspoon of vanilla may be added. Fold in beaten egg whites. Pour into greased tins and bake in a moderate oven (325°-350° F.) thirty minutes.

CHOCOLATE FROSTING

3 1-2 squares unsweetened chocolate
2 cups powdered sugar
5 tablespoons milk
Yolks of 2 eggs
1 teaspoon vanilla

Melt chocolate over hot water, add one-half the sugar, and milk, add remaining sugar, and yolk of egg, then cook in double boiler until it thickens, stirring constantly at first, that the mixture may be perfectly smooth. Cool slightly, flavor and spread.

LESS THAN 1¢ PER BAKING

Calumet is economical because one spoonful equals two of many other brands. It goes farther—lasts longer—the last spoonful is as good as the first.



The whites of more than 6,500,000 eggs are used in the manufacture of Calumet, the World's Greatest Baking Powder, each year, and over 1½ billion pounds of flour are leavened with it.

A Good Digestion *means a good complexion*

The lovely charm of a good complexion is priceless. And the statement that beauty is only skin deep is erroneous — for the smooth, natural beauty of a velvet skin comes from within — it is nature's own gift to those who eat properly balanced foods — foods that are easily digested.

Foods that are properly leavened with

CALUMET
THE WORLD'S GREATEST
BAKING POWDER

are always raised high and light which means perfect digestion. The double leavening action of Calumet does this. One leavening unit begins to work when the dough is mixed — the other waits for the heat of the oven, then both units work together.

Bakings made with CALUMET supply the proper nourishment for the body — they tempt the appetite with their purity and delicious flavor.

For over a third of a century this greatest of all leaveners has been winning the favor of America's housewives — and today it is the preference wherever bakings are made and enjoyed.

Marion Jane Parker
4100 Fillmore Street, Chicago

Please send me your beautifully illustrated 84 page Cook Book for which I am enclosing ten cents.

Name .....
Street .....
City ..... State .....

SALES · 2½ · TIMES · THOSE · OF · ANY · OTHER · BRAND ·



8 PAGES OF FUN

ST. LOUIS POST-DISPATCH

TWO COMIC SECTIONS

ST. LOUIS, MO., FEBRUARY 24, 1929

THE BUNGLE FAMILY

This comic appears every day in one of the TWO comic pages of the daily Post-Dispatch

By H. J. TUTHILL

TOONERVILLE FOLKS

THE DISAPPEARING DISC

By FONTAINE FOX





DUMB DORA

By CHIC YOUNG





NTAINE FOX







CHIC YOUNG







THE NEBBS — Junior's Lesson Proved a Boomerang — By SOL HESS

























Rosie's BEAU

BY GEO. McMANUS

Registered U. S. Patent Office.



BRINGING UP FATHER

Registered U. S. Patent Office

By McMANUS



8 PAGES OF FUN

ST. LOUIS POST-DISPATCH

SECOND SECTION

ST. LOUIS, MO., FEBRUARY 24, 1929

Ella Cinders

by Bill Conselman and Charlie Plumb

Blackie's pal took a violin belonging to another boy—Blackie was held partly responsible and told to get the violin and the boy back or be expelled—

HERE'S THE STOLEN VIOLIN, COLONEL, BUT I WON'T TELL WHO TOOK IT! I'D RATHER HEAR NO MORE ABOUT IT!

I KNOW WHO TOOK IT, AND HE WILL BE PUNISHED—I WANT THE REST OF THE STORY FROM YOU!

HOW DID YOU FIND OUT? WHO SNITCHED?

RONALD JONES WAS THE ONLY BOY ABSENT AFTER THE WEEK-END LEAVES EXPIRED—AND THE OTHER BOY'S ALL PROVED THEIR INNOCENCE. WHAT ABOUT IT?

WELL, RONALD ONLY B-BORROWED THE VIOLIN FOR HIS SICK BROTHER—HIS MA WAS TOO P-POOR TO BUY ONE!

RONALD'S BROTHER IS GETTING WELL NOW, AND IT WAS THE VIOLIN DID IT—THE DOCTOR SAID SO!

I'M RONALD'S MOTHER, COLONEL—LET ME TELL YOU THE WHOLE STORY, AND I KNOW YOU WON'T PUNISH BLACKIE!

AND BESIDES, BLACKIE GOT HEINRICH ZILCHMAN, THE GREAT VIOLINIST, TO HEAR MY LITTLE BOY PLAY—AND MR. ZILCHMAN IS GOING TO TEACH HIM, FREE!

AND WITH HIS OWN MONEY, BLACKIE BOUGHT WHAT HE THOUGHT WAS A CHEAP VIOLIN—BUT MR. ZILCHMAN SAYS IT'S TURNED OUT TO BE VERY VALUABLE!

SO IT WAS BLACKIE'S LOYALTY TO HIS COMRADE THAT MADE ALL THIS POSSIBLE—DON'T PUNISH HIM, PLEASE!

Reg. U. S. Pat. Off. Copyright 1929, by Metropolitan Newspaper Service

WELL, YOUNG MAN, I DON'T KNOW WHAT TO DO WITH YOU! YOU WERE DISOBEDIENT, INSUBORDINATE, AND VIOLATED STRICT MILITARY PROCEDURE——

SO THE ONLY THING THAT I CAN DO IS REWARD YOU FOR YOUR FINE QUALITIES BY GIVING YOU LEAVE!

ALL THE LEAVE I WANT IS LEAVE TO SOCK ANYONE WHO TRIES TO MAKE ME OUT A HERO FOR WHAT I DID!

GRANTED!

McMANUS

OH! ISN'T THAT JUST GRAND? WILL YOU STEP RIGHT IN THE MUSIC ROOM?

VERY WELL, SIR.

GOT ANGRY AS GOING AWAY, TO YOU TO

OULD STUDY IN O ONE HERE COULD CH A DELICATE ABROAD AND GO YOU CAN GET INTO ART-

?

PLEASE EIN BOR- AN HOW T D.

HAVE YOU A LITTLE CARTOONIST IN YOUR HOME?

DRAW IN THE FUNNY FACES



THE CAPTAIN AND THE KIDS

Trade Mark, 1929, Reg. U. S. Pat. Off

By R. Dirks

Originator of the Katzenjammer Kids

MUTT A







MR. AND







R. Dirks

the Katzenjammer Kids









MUTT AND JEFF

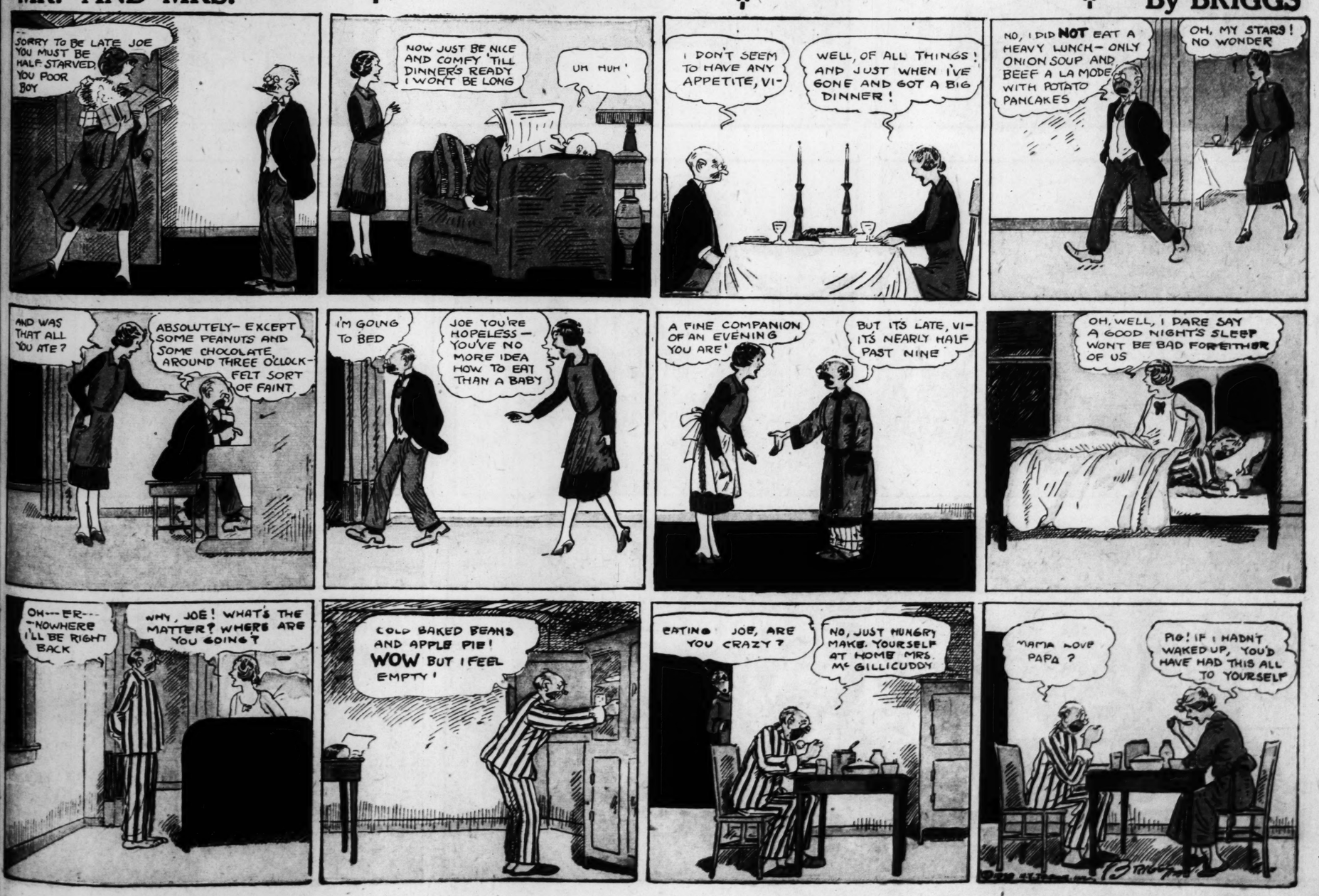
FUN FOR MUTT, NOT FOR JEFF

By BUD FISHER



MR. AND MRS.——

By BRIGGS





COUNT SCREWLOOSE OF TOOLOOSE

By Milt Gross



